PHASE 1 ENVIRONMENTAL SITE ASSESSMENT

Vacant Church
560 & 588 East Trigg Avenue, and 581 Cambridge Avenue
Memphis, Tennessee 38106

Prepared for:

COMMUNITY REDEVELOPMENT AGENCY
YOUR VISION, YOUR VOICE

City of Memphis & Shelby County Community Redevelopment Agency
850 North Manassas Street
Memphis, Tennessee 38107

January 13, 2025

FA Project Number: COMMREDV.0002EN

FISHER ARNOLD
ENGINEERS | ARCHITECTS | CONSULTANTS | PLANNERS

9180 Crestwyn Hills Drive | Memphis, Tennessee 38125
| www.fisherarnold.com

FISHER ARNOLD
ENGINEERS | ARCHITECTS | CONSULTANTS | PLANNERS

January 13, 2025

City of Memphis & Shelby County Community Redevelopment Agency
Ms. Emma Turri
850 North Manassas Street
Memphis, Tennessee 38107

Re: Phase I Environmental Site Assessment of:
Vacant Church
560 & 588 East Trigg Avenue, and 581 Cambridge Avenue
Memphis, Tennessee 38106

Dear Ms. Turri:

Fisher Arnold (FA) has completed a Phase I Environmental Site Assessment (ESA) of the above-referenced Subject Property. This ESA was conducted in accordance with *40 Code of Federal Regulations (CFR) Part 312 – Standards and Practices for All Appropriate Inquiries (AAI)*, and American Society for Testing and Materials (ASTM) International – *Standard Practice for Environmental Site Assessments: Phase I Environmental Site Assessment Process E1527-21*, specific scope of work provided, and generally accepted industry standards.

Please let me know if you have any questions or require additional information.

Best regards,

Shane Parrish, E.P.
Environmental Project Manager

9180 Crestwyn Hills Drive
Memphis, Tennessee 38125

Toll-free:

www.fisherarnold.com

PACKAGE SUMMARY ITEM

Fisher Arnold prepared this Phase I Environmental Site Assessment (ESA) for the property located at 560 & 588 East Trigg Avenue, and 581 Cambridge Avenue, Memphis, Tennessee at the request of City of Memphis & Shelby County Community Redevelopment Agency. Definitions of environmental terms are provided in Section 9.2 of this report. A list of standard environmental acronyms is provided in Section 10 of this report.

The following table provides a summary of findings for the Subject Property:

Report Section		No Issues Identified	Routine Solution	REC	HREC	CREC	VEC	De-Minimis	Notes
2.0	USER-PROVIDED INFORMATION	✔							
5.1.1	Construction Debris/ Material Stockpiles	✔							
5.1.2	Drains or Sumps	✔							
5.1.3	Transformers or Other Mech./Elec. Equipment that could contain PCBs	✔							
5.2.1	Transformers or Other Mech./Elec. Equipment that could contain PCBs	✔							
6.1	Subject Property Database Records of Concern	✔							
6.2	Adjacent Properties Database Records of Concern			✔					Long-term use of south-adjacent property as gas station and unknown UST removal
6.3	Surrounding Properties Database Records of Concern			✔					Surrounding property long-term dry cleaning operations
7.1	Current Use and Prior Use Interviews	✔							
7.3	Past Uses of Subject Property	✔							

Report Section		No Issues Identified	Routine Solution	REC	HREC	CREC	VEC	De-Minimis	Notes
7.4	Past Uses of Adjoining and/or Surrounding Properties			✔					Long-term use of south-adjacent property as gas station and automotive repair
8.1	Visual Asbestos Survey		✔						Sampling and potential asbestos abatement during construction activities
8.2	Visual Lead-Based Paint Survey		✔						Sampling and potential lead-based paint abatement during construction activities

TABLE OF CONTENTS

PAGE

1.0 EXECUTIVE SUMMARY 1

1.1 Findings 1
1.2 Conclusions 4
1.3 Recommendations 5

2.0 USER-PROVIDED INFORMATION 5

2.1 User Questionnaire 6
2.2 Title Records 6
2.3 Helpful Documents and Prior Investigations 7

3.0 PHYSICAL SETTING 7

4.0 SITE INFORMATION 8

4.1 Subject Property Description and Current Uses 8
4.2 Building Information 8
4.3 Adjacent Properties 9

5.0 SITE RECONNAISSANCE 9

5.1 Site Reconnaissance Findings - Subject Property 10
5.2 Site Reconnaissance Findings - Adjacent Property 11

6.0 ENVIRONMENTAL REGULATORY RECORDS REVIEW 12

6.1 Subject Property Database Records of Concern 13
6.2 Adjacent Properties Database Records of Concern 14
6.3 Surrounding Properties Database Records of Concern 14
6.4 Regulatory Agency Inquiries 15

7.0 HISTORICAL RECORDS REVIEW 16

7.1 Current Use and Prior Use Interviews 16
7.2 Historical Records Sources & Availability 17
7.3 Past Uses of Subject Property 17
7.4 Past Uses of Adjoining and/or Surrounding Properties 19
7.5 Historical Narrative Summary 26

8.0 NON-SCOPE CONSIDERATIONS 27

8.1 Visual Asbestos Survey 27
8.2 Visual Lead-Based Paint Survey 28

TABLE OF CONTENTS

9.0 REPORT INFORMATION 28

9.1 Scope of Work 28
9.2 Definitions 29
9.3 Reliance 30
9.4 Limitations, Exceptions & Deviations and Data Gaps 30
9.5 Significant Assumptions 31
9.6 Terms & Conditions 31
9.7 Signature of Environmental Professional 31

10.0 REFERENCES 32

APPENDICES

A. Figures
B. Photos
C. User Provided Information
D. Lien/AUL Documentation
E. Interview Documentation
F. Aerials
G. Topographic Maps
H. Fire Insurance Maps
I. City Directories
J. Environmental Database and Regulatory Documents
K. Supplemental Documents
L. Resumes

1.0 EXECUTIVE SUMMARY

Fisher Arnold completed this Phase I Environmental Site Assessment (ESA) for the site located at 560 & 588 East Trigg Avenue, and 581 Cambridge Avenue, Memphis, Shelby County, Tennessee (Subject Property). This report is intended for the sole use of City of Memphis & Shelby County Community Redevelopment Agency (the User) and assumes that observed items were in good or serviceable condition unless otherwise noted.

Findings and recommendations are presented below.

1.1 Findings

A summary of findings is provided below. The report should be read in its entirety to obtain a more complete understanding of the information provided and to aid in any decisions made or actions taken based on this information.

1.1.1 Subject Property Description and Current Use

The Subject Property consists of three parcels totaling 2.212-acres located at 560 & 588 East Trigg Avenue, and 581 Cambridge Avenue, in Memphis, Tennessee. The property is developed with a 10,589-square foot (SF) one-story church with associated parking and landscaping. The building does have a basement. Based on the data reviewed, the building was constructed in 1935. The property is currently unoccupied.

1.1.2 Adjoining Property Description and Use

Usage of adjoining properties is discussed in the following table.

Direction From Subject Property	Description of Adjoining Property Current Use
North	Vacant multi-tenant residential building (1254 Willie Mitchell Boulevard)
North	Residential (580 Cambridge Avenue)
North	Vacant Lot (584 Cambridge Avenue)
North	Residential (588 Cambridge Avenue)
East	Vacant Lot (1251 South Marksman Street)
East	Residential (1255 South Marksman Street)
East	Residential (1259 Marksman Street)
East	Vacant Commercial Building (608 East Trigg Avenue)
South	Vacant Lot (603 East Trigg Avenue)
South	Residential (597 East Trigg Avenue)
South	Residential (593 East Trigg Avenue)
South	Vacant Lot (589 East Trigg Avenue)

Direction From Subject Property	Description of Adjoining Property Current Use
South	Residential (585 East Trigg Avenue)
South	Vacant Lot (575 East Trigg Avenue)
South	Vacant Lot (1296 Willie Mitchell Boulevard)
West	Vacant Lot (552 Trigg Avenue)
West	Residential (1261 Willie Mitchell Boulevard)

1.1.3 Historical Use of Subject Property and Surrounding Area

The Subject Property was developed with a church building by 1907. The building was demolished, and the property was redeveloped with a church building, a school, and a convent in 1935. A residential dwelling occupied the north-central portion from 1937 until 1949. The school building was demolished by 1985, and the convent by 2003.

The north adjoining property, identified as 1254 Willie Mitchell Boulevard, was developed with the current residential building by 1937.

The north adjoining property, identified as 580 Cambridge Avenue, was developed for residential use from 1927 until 2007 and has been vacant since then.

The north adjoining property, identified as 584 Cambridge Avenue, was developed for residential use from 1907 until 2007 and has been vacant since then.

The north adjoining property, identified as 588 Cambridge Avenue, was developed for residential use from 1907 until 2007 and has been vacant since then.

The east adjoining property, identified as 1251 South Marksman Street, was developed for residential use from 1921 until 2014 and has been vacant since then.

The east adjoining property, identified as 1255 South Marksman Street, was developed for residential use from 1921 until 2014 and has been vacant since then.

The east adjoining property, identified as 1259 Marksman Street, was developed for residential use from 1921 until 1994 and has been vacant since then.

The east adjoining property, identified as 608 East Trigg Avenue, was developed with the current commercial structure by 1937. Various grocery stores have occupied the structure since construction. The building is currently vacant.

The south adjoining property, identified as 603 East Trigg Avenue, is currently and has historically been vacant land.

The south adjoining property, identified as 597 East Trigg Avenue, is currently and has historically

been residential.

The south adjoining property, identified as 593 East Trigg Avenue, is currently and has historically been residential.

The south adjoining property, identified as 589 East Trigg Avenue, was developed for residential use from 1921 until 2007 and has been vacant since then.

The south adjoining property, identified as 585 East Trigg Avenue, is currently and has historically been residential.

The south adjoining property, identified as 575 East Trigg Avenue, was developed for residential use from 1937 until 2007 and has been vacant since then.

The south adjoining property, identified as 1296 Willie Mitchell Boulevard, was developed with a retail gasoline dispensing station and automotive repair shop from 1932 until 2003. The property has been vacant since then.

The west adjoining property, identified as 522 Trigg Avenue, was developed with a residential dwelling in 1907. The property was redeveloped with a grocery store building from 1937 until 1994 and has been vacant since then.

The west adjoining property, identified as 1261 Willie Mitchell Boulevard, is currently and has historically been residential.

1.1.4 Governmental Records Review

FA subcontracted EDR to provide a review of governmental database records for hazardous waste generators, spill sites, tanks, and other facilities of potential concern within proximity to the Subject Property.

1.1.5 Significant Data Gaps

In accordance with ASTM E1527-21, this section documents data gaps in the information obtained and reviewed as part of this Phase I ESA and discusses the associated significance. A data gap is defined in ASTM E1527-21 as being *"… a lack of or inability to obtain information required by this practice despite good faith efforts by the environmental professional to gather such information."*

Based on our experience, the information gathered and evaluated did not present significant data gaps that affected our ability to identify RECs in connection with the Subject Property.

1.2 Conclusions

FA performed a Phase I ESA of the Subject Property in conformance with the scope and limitations of ASTM Practice E1527-21. Any exceptions to or deletions from this practice are described in Section 9.4 of this report. The following conclusions have been made with regard to evidence of RECs, HRECs, CRECs, and de minimis conditions in connection with the Subject Property, as defined in ASTM E1527-21.

1.2.1 Recognized Environmental Conditions

This assessment has revealed the following evidence of RECs in connection with the Subject Property:

- The southwest-adjacent property, 565 East Trigg Avenue and 1286 S. Lauderdale, is listed in the EDR HIST AUTO database. The HIST AUTO listing is based on EDR's city directory archive, which showed that the facility was occupied by a gas station from 1932 through 1963 (31 years). No underground storage tank (UST) files concerning the USTs were available from the Tennessee Department of Environment and Conservation (TDEC). FA was unable to determine whether the USTs were removed from the property. The potential exists for orphan USTs to be present on the property and/or for a release to have occurred from the systems and migrated to the Subject Property.

- The southwest-adjacent property, 565 East Trigg Avenue and 1286 S. Lauderdale, was occupied by automotive repair operations from 1968 until 2003 (35 years). Historical interior waste streams associated with the former service garage operations would have consisted of general hazardous substances and/or petroleum products. This time period preceded major environmental regulations and current waste management and disposal procedures. The historical waste management practices associated with the former service operations are unknown and may be a source of subsurface contamination. The potential exists that a release has occurred on this property and migrated onto the Subject Property.

- A surrounding property, 543 and 545 E. Trigg Avenue, located approximately 200 feet west-southwest, is identified in the EDR Historical Cleaner (HIST CLEANER) database. A review of the environmental database indicates that the site was occupied by a dry cleaner from 1926 until 1974 (48 years). Dry cleaning operations commonly involve the usage of general hazardous substances and/or petroleum products, which, if improperly managed and/or disposed of, can be a source of contamination. This time period preceded major environmental regulations and current waste management and disposal procedures. The historical waste management practices associated with the former dry cleaning operations are unknown and may be a source of subsurface contamination. Based on the proximity to the Subject Property and the long-term dry cleaning operations, the potential exists that a release has occurred and migrated onto the Subject Property.

1.2.2 Controlled Recognized Environmental Conditions

This assessment has revealed no evidence of CRECs in connection with the Subject Property.

1.2.3 Historical Recognized Environmental Conditions

This assessment has revealed no evidence of HRECs in connection with the Subject Property.

1.2.4 De Minimis Conditions

FA did not identify evidence of de minimis conditions on the Subject Property.

1.2.5 Non-Scope Considerations

Based on the age of the building and FA's limited visual observations during the site reconnaissance, suspect asbestos-containing materials (ACMs) and lead-based paint are likely to be present within the subject building.

1.3 Recommendations

Based on the information that FA gathered and our experience, the collection of additional information is recommended to determine if the identified RECs have impaired the Subject Property.

Additionally, FA recommends completing asbestos and lead-based paint surveys prior to any renovations or demolition.

2.0 USER-PROVIDED INFORMATION

In accordance with ASTM Standard E 1527-21, Fisher Arnold requested that the User of this Phase I ESA provide information that would assist in identifying the potential for RECs in connection with the Subject Property. Information received from the User is contained in the appendices of this report and is summarized in the table below. Issues identified by Fisher Arnold during the review of the information along with related comments are also presented.

Type of Information	User Provided	Issue Identified	Comments
Title Records	No	No	
Environmental Liens or Activity and Use Limitations	No	No	The User requested FA to conduct an environmental lien and AUL search
Specialized Knowledge	No	No	
Commonly Known or Reasonably Ascertainable Information	No	No	
Valuation Reduction for Environmental Issues	No	No	

Type of Information	User Provided	Issue Identified	Comments
Previous Reports	No	No	
User Provided Documentation	No	No	
Reason for Performing the Phase I	No	No	
ASTM User Questionnaire	No	No	
Other	No	No	

2.1 User Questionnaire

In order to qualify for one of the Landowner Liability Protections (LLPs) offered by the Small Business Liability Relief and Brownfields Revitalization Act of 2001 (the "Brownfields Amendments") (if desired), the User must provide certain information (if available) identified in the User Questionnaire to the environmental professional. Failure to provide this information could result in a determination that "all appropriate inquiry" is not complete.

The User of the report, City of Memphis & Shelby County Community Redevelopment Agency, completed a User Questionnaire, which is appended.

2.2 Title Records

The client did not provide a title search; however, FA obtained the following deed information from the County Register of Deeds. The client requested FA to conduct an environmental lien and activity and use limitation (AUL) search for the site. No environmental liens or AULs were found. A copy of the lien search and acquired deeds is appended.

Deed Information			
Tax Parcel	**Grantor**	**Grantee**	**Date**
025050 00030 025050 00018 025050 00028	UNIVERSAL LIFE INSURANCE CO	HEADQUARTERS JURISDICTION OF THE CHURCH OF GOD IN CHRIST	10/02/2007
	AUSTIN STEWART G JR S TR, REED A JAMES S TR	UNIVERSAL LIFE INSURANCE CO	07/31/2007
	FELLOWSHIP BAPT CH	FLLOWSHIP CHURCH OF GOD IN CHRIST	04/26/1991
	BUECHLEIN DANIEL M ETAL	DUNCAN VERNITA ETAL	03/26/1987

Deed Information			
Tax Parcel	**Grantor**	**Grantee**	**Date**
	WALKER ROY	AVCO FIN SERV OF TENN	12/10/1990
	DURICK JOSEPH A BISHOP NASHV	DOZIER CARROL T BISHOP MEMP	05/10/1972

2.3 Helpful Documents and Prior Investigations

The Practice requires that the environmental professional ask the Subject Property owner, the key site manager (if any is identified), and the User for certain helpful documents about the property and certain legal proceedings involving hazardous substances and the Subject Property. FA mailed or e-mailed questions or performed interviews requesting this information.

3.0 PHYSICAL SETTING

Physical Setting Information		
Topography		
Elevation:	Approximately 299 feet AMSL	Topo Map "Southwest Memphis" 7.5-minute Quadrangle, 2022
Slope:	The Subject Property and surrounding area slopes downward to the Southwest.	
Soils		
Predominant soil type(s) on the Subject Property:	Memphis Silt Loam - very deep, moderately permeable, well-drained soils on terraces and uplands of the Coastal Plain.	USDA NRCS Web Soil Survey (retrieved from website in December, 2024)
Geology		
Geology:	Eocene Jackson Group - Sand, with layers of gray clay, silt, and lignite.	EDR Physical Setting Report
Hydrogeology		
Nearest Body of Water:	Unnamed tributary of the Wolf River approximately 1,347 feet to the West.	Topo Map "Southwest Memphis" 7.5-minute Quadrangle, 2022
Estimated Depth to Groundwater	Characteristics are indeterminate based on the qualitative data that FA reviewed during this assessment. Therefore, depth to groundwater was unable to be determined during this study.	
Estimated Groundwater Flow Direction	West	Topo Map "Southwest Memphis" 7.5-minute Quadrangle, 2022
Other		

Physical Setting Information		
Floodplain:	On maps provided by EDR, the Subject Property does not appear to be within a floodplain. Designation of floodplains is beyond the scope of this study.	EDR Physical Setting Report
Wetlands:	On maps provided by EDR, no wetlands were noted. A detailed wetlands survey is beyond the scope of this study.	EDR Physical Setting Report
Oil & Gas Records:	No oil or gas wells were mapped on the Subject Property or adjoining properties.	EDR Physical Setting Report

4.0 SITE INFORMATION

A description of the key characteristics of the Subject Property is provided below. This description is derived from information provided by the User and information gathered during the site reconnaissance unless otherwise noted.

4.1 Subject Property Description and Current Uses

Property Information	
Address	560 & 588 East Trigg Avenue, and 581 Cambridge Avenue, Memphis, Tennessee 38106
County	Shelby
Number of Parcels	Three
Parcel Identification Number(s)	025050 00030, 025050 00028, 025050 00018
Subject Property Total Acreage	2.212
Current Owner	Headquarters Jurisdiction of the Church of God in Christ
Current Occupant(s)	Vacant
Subject Property Contact/Escort	Bishop Hall
Date of Site Reconnaissance	December 23, 2024
Utilities	
Electricity	Memphis Light, Gas and Water Division (MLGW)
Natural Gas	Memphis Light, Gas and Water Division (MLGW)
Potable Water	Memphis Light, Gas and Water Division (MLGW)
Wastewater/Sewer	City of Memphis

4.2 Building Information

Building Information	
Total Square Footage	10,589

Number of Floors	Two
Construction Date	1935
Current Use	Vacant

The subject building is steel-framed with brick walls. Interior construction materials consist of plastered brick walls and a concrete floor. The building is highly dilapidated and without a roof. Portions of the building, including the basement, could not be viewed, which is a limitation. This limitation and our evaluation are recorded in Section 9.4.

4.3 Adjacent Properties

Direction From Subject Property	Description of Adjoining Property Current Use
North	Vacant multi-tenant residential building (1254 Willie Mitchell Boulevard)
North	Residential (580 Cambridge Avenue)
North	Vacant Lot (584 Cambridge Avenue)
North	Residential (588 Cambridge Avenue)
East	Vacant Lot (1251 South Marksman Street)
East	Residential (1255 South Marksman Street)
East	Residential (1259 Marksman Street)
East	Vacant Commercial Building (608 East Trigg Avenue)
South	Vacant Lot (603 East Trigg Avenue)
South	Residential (597 East Trigg Avenue)
South	Residential (593 East Trigg Avenue)
South	Vacant Lot (589 East Trigg Avenue)
South	Residential (585 East Trigg Avenue)
South	Vacant Lot (575 East Trigg Avenue)
South	Vacant Lot (1296 Willie Mitchell Boulevard)
West	Vacant Lot (552 Trigg Avenue)
West	Residential (1261 Willie Mitchell Boulevard)

5.0 SITE RECONNAISSANCE

As part of the site reconnaissance, Fisher Arnold looked for evidence of the presence of hazardous substances used, stored, or discarded at and near the Subject Property. A summary of the site reconnaissance is provided below. Detailed information is discussed following the summary for any "checked" items, along with an opinion about the significance of the observation. Locations of pertinent observations are depicted on the figures provided in the appendices of this report. Photographs of pertinent findings and features observed during the site reconnaissance are provided in Appendix B of this report.

5.1 Site Reconnaissance Findings - Subject Property

Feature or Condition	Observed on Subject Property
Agrochemical Use/Application	
Air Compressors	
ASTs/USTs	
Automotive/ Equipment Repair	
Chemical Odors	
Construction Debris/Material Stockpiles	✔
Drains and Sumps	✔
Drinking Water, Irrigation, or Monitoring Wells	
Drums, Barrels, or Other Bulk Chemical Containers	
Dry Cleaners/Laundromats	
Elevators	
Emergency generators	
Exterior Pipe Discharges/Unknown Pipes/Effluent Discharges	
Grease Traps and Oil/Water Separators	
Hydraulic Lifts	
Interior/Pavement Stains or Corrosion	
Medical/Dental offices – Biomedical Waste	
Oil and Gas Wells	
Pipeline Markers	
Pools of Liquid or Standing Water	
Railroad Spur/Tracks	
Septic or Sewage Tanks	
Solid Waste Dumping/Landfilling/Suspect Fill Material	
Stained Soil/Stressed vegetation	
Stormwater Ponds	
Surface Water Sheen or Discoloration	
Suspect Containers/ Unidentified Contents	
Transformers or Other Mech./Elec. Equipment that could contain PCBs	✔
Use, Storage, or Disposal of Hazardous Substances	
Use, Storage, or Disposal of Petroleum Products	
Wastewater Treatment Systems	
Other Uses or Conditions of Concern	

5.1.1 Construction Debris/Material Stockpiles

FA observed piles of bricks around the structure on the Subject Property. No staining or leakage was observed associated with the construction materials.

5.1.2 Drains or Sumps

FA observed storm drains along the southern property boundary in E. Trigg Avenue. FA did not observe evidence of unusual staining or improper disposal in connection with the observed storm drains, and the storm drains appeared to be in a generally good condition. The drains appear to flow into the municipal City of Memphis system.

5.1.3 Transformers or Other Mech./Elec. Equipment that could contain PCBs

Four pole-mounted electrical transformers were observed along the western and central northern property boundaries on the Subject Property. FA did not observe non-PCB labeling on the transformers at the time of the site reconnaissance. FA believes the electrical equipment is the property and responsibility of Memphis Light, Gas and Water Division (MLGW), the local electrical utility company, who would be responsible for cleanup related to the equipment. The identified electrical equipment appeared to be in good condition, with no apparent evidence of staining, leakage, or corrosion noted.

5.2 Site Reconnaissance Findings - Adjacent Property

Feature or Condition	Observed on Adjacent Property
Agrochemical Use/Application	
Air Compressors	
ASTs/USTs	
Automotive/ Equipment Repair	
Chemical Odors	
Construction Debris/Material Stockpiles	
Drains and Sumps	
Drinking Water, Irrigation, or Monitoring Wells	
Drums, Barrels, or Other Bulk Chemical Containers	
Dry Cleaners/Laundromats	
Elevators	
Emergency generators	
Exterior Pipe Discharges/Unknown Pipes/Effluent Discharges	
Grease Traps and Oil/Water Separators	

Feature or Condition	Observed on Adjacent Property
Hydraulic Lifts	
Interior/Pavement Stains or Corrosion	
Medical/Dental offices – Biomedical Waste	
Oil and Gas Wells	
Pipeline Markers	
Pools of Liquid or Standing Water	
Railroad Spur/Tracks	
Septic or Sewage Tanks	
Solid Waste Dumping/Landfilling/Suspect Fill Material	
Stained Soil/Stressed vegetation	
Stormwater Ponds	
Surface Water Sheen or Discoloration	
Suspect Containers/ Unidentified Contents	
Transformers or Other Mech./Elec. Equipment that could contain PCBs	✔
Use, Storage, or Disposal of Hazardous Substances	
Use, Storage, or Disposal of Petroleum Products	
Wastewater Treatment Systems	
Other Uses or Conditions of Concern	

5.2.1 Transformers or Other Mech./Elec. Equipment that could contain PCBs

Two pole-mounted electrical transformers were observed on the north and west adjoining property. FA did not observe non-PCB labeling on the transformers at the time of the site reconnaissance. FA believes the electrical equipment is the property and responsibility of Memphis Light, Gas and Water Division (MLGW), the local electrical utility company, who would be responsible for cleanup related to the equipment. The identified electrical equipment appeared to be in good condition, with no apparent evidence of staining, leakage, or corrosion noted.

6.0 ENVIRONMENTAL REGULATORY RECORDS REVIEW

In accordance with ASTM Practice E1527-21, Fisher Arnold reviewed applicable and reasonably accessible federal, state, and local records as part of this Phase I ESA. The environmental records review was performed in the form of an environmental database search conducted by EDR, in an attempt to ascertain whether the Subject Property or neighboring properties were suspected of having environmental conditions with the potential to impact (or that have impacted) the soil, soil gas, and/or groundwater at the Subject Property. The database search included regulatory agency lists of known or potential hazardous waste facilities, landfills, hazardous waste generators, and disposal facilities in addition to properties under investigation due to identified or potential contamination.

The information provided in this section was obtained from publicly available sources. The locations of the properties listed in this report are plotted with a geographic information system (GIS) utilizing geocoding of property addresses. Specific records and search distances for these environmental databases were reported by EDR to be consistent with ASTM Practice E1527-21 and are discussed in the EDR report (dated December 16, 2024). The EDR report is contained in Appendix J of this Phase I ESA report.

Due to discrepancies in the location of some facilities in the databases arising from incorrect or incomplete addresses, some facilities may be listed as unmapped and noted as "Orphan" sites in the EDR report. Twenty-two (22) facilities were noted to be un-mappable for this study.

Regulatory Report Summary

Database	Search Radius	Target Property	Within 0.12mi	0.12mi to 0.25mi	0.25mi to 0.50mi	0.50mi to 1.00mi	Total
SWM COMPLAINTS	0.500	0	0	0	1	NR	1
LUST	0.500	0	0	2	1	NR	3
UST	0.250	0	0	4	NR	NR	4
SRP	0.500	0	0	0	1	NR	1
VCP	0.500	0	0	0	1	NR	1
HIST UST	0.250	0	0	4	NR	NR	4
RCRA NonGen / NLR	0.250	0	0	1	NR	NR	1
UST FINDER	0.250	0	0	4	NR	NR	4
UST FINDER RELEASE	0.500	0	0	2	2	NR	4
EDR Hist Auto	0.125	0	5	NR	NR	NR	5
EDR Hist Cleaner	0.125	0	4	NR	NR	NR	4

6.1 Subject Property Database Records of Concern

Fisher Arnold reviewed the regulatory information provided in the database report to identify listed facilities located within the approximate minimum search distances. The Subject Property was not listed in the regulatory database report.

6.2 Adjacent Properties Database Records of Concern

EDR identified a number of regulated facilities and/or spill sites within the search radius. Those sites that are adjacent to the subject property are summarized and discussed below.

Surrounding Properties Summary

Database	Site Name	Address	Dist. (ft) / Dir.	Elevation (ft)	Comments
EDR Hist Auto	MATTEI LOUIS J AUTO REPR	589 TRIGG AVE E, MEMPHIS, TN,	20.00/SE	300.0	
EDR Hist Auto	H & H SERVICE STA GAS STA	565 TRIGG AVE E, MEMPHIS, TN,	51.00/SW	296	
EDR Hist Auto	H & 1 SERVICE STA	1286 LAUDERDALE S, MEMPHIS, TN,	134.00/SW	295	

MATTEI LOUIS J AUTO REPR - the south-adjacent property, identified as 589 East Trigg Avenue, is listed in the EDR Historical Automotive (HIST AUTO) database. The HIST AUTO listing is based on EDR's city directory archive, which showed that the property was occupied by an automotive repair business from 1958 through 1963. A review of additional historical information indicates that the site was residential before and after this listing. Based on this information, this listing is likely associated with small repairs and maintenance on a residential scale and is not likely to present an environmental threat to the Subject Property.

H & H SERVICE STA GAS STA/H & 1 SERVICE STA - the southwest-adjacent property, identified as 565 East Trigg Avenue and 1286 S. Lauderdale, is listed in the EDR HIST AUTO database. The HIST AUTO listing is based on EDR's city directory archive, which showed that the facility was occupied by various gas stations and automotive repair businesses from 1932 through 1978. A review of additional historical information indicates that an automotive repair business occupied the site until 1987 (55 years). No underground storage tank (UST) files concerning the USTs were available from the Tennessee Department of Environment and Conservation (TDEC). FA was unable to determine whether the USTs were removed from the property. The potential exists for orphan USTs to be present on the property and/or for a release to have occurred from the systems and migrated to the Subject Property, which represents a REC.

6.3 Surrounding Properties Database Records of Concern

Significant surrounding facilities identified in the database report are included in the following table and discussed below.

Additional Environmental Record Sources

Database	Site Name	Address	Dist. (mi) / Dir.	Elev. diff. (ft)	Comments
EDR Hist Cleaner	SUNRISE LAUNDRY & CLEANERS	545 E TRIGG AVE, MEMPHIS, TN, 38106	206.00/WSW	298.0	
EDR Hist Cleaner	A COOPER HELEN E/A SUNRISE LNDRY & CINS	543 E TRIGG AVE, MEMPHIS, TN,	241.00/WSW	300.0	

SUNRISE LAUNDRY & CLEANERS - A surrounding property, identified as 543 and 545 E. Trigg Avenue and located approximately 200 feet west-southwest, is identified in the EDR Historical Cleaner (HIST CLEANER) database. A review of the environmental database indicates that the site was occupied by a dry cleaner from 1926 until 1974 (48 years). Dry cleaning operations commonly involve the usage of general hazardous substances and/or petroleum products, which, if improperly managed and/ or disposed of, can be a source of contamination. This time period preceded major environmental regulations and current waste management and disposal procedures. The historical waste management practices associated with the former dry cleaning operations are unknown and may be a source of subsurface contamination. Based on the proximity to the Subject Property and the long-term dry cleaning operations, the potential exists that a release has occurred and migrated onto the Subject Property, which represents a REC.

Additional surrounding facilities were identified on the regulatory database report; however, FA considered the remaining database listings unlikely to impact the Subject Property based upon factors including (but not limited to):

- The nature of the listing;
- The use of the facility;
- When the facility was listed and its current listed status;
- The developmental density of the setting;
- The potential for vapors to encroach from the property to the Subject Property;
- The distance between the listing and subject sites related to whether releases are likely to migrate based on local surface and subsurface drainage conditions; and/or
- The presence of intervening drainage divides; and/or inferred groundwater movement.

6.4 Regulatory Agency Inquiries

FA sought information about the Subject Property and/or surrounding area from the governmental agencies listed in the following sections. Information was requested by telephone, in person, via e-mail, through an RFI, or through a written FOIA or equivalent request, as appropriate.

6.4.1 State Regulatory Agency

Review of readily available records did not reveal a need to request or review additional state regulatory files as part of this assessment.

6.4.2 Fire Department or Fire Protection District

FA contacted the Memphis Fire Department for information related to any spills or hazardous materials incidents on the Subject Property. Mrs. Claxton, the desk officer indicated that the fire department did not have any records related to the Subject Property.

6.4.3 Regulatory Agency Maintained Websites

FA reviewed the EPA Envirofacts website to further research information in the database report. Specifically, FA attempted to obtain further information in the Facility Registry System (FRS), which is a database pointing to other database listings, and the Enforcement & Compliance History Online (ECHO) databases regarding the Subject Property and adjoining properties. No listings indicative of a REC were identified during this review.

7.0 HISTORICAL RECORDS REVIEW

As part of this Phase I ESA, Fisher Arnold attempted to develop a history of the previous uses of the Subject Property and surrounding area to help identify past uses that may have resulted in one or more RECs at the Subject Property. Efforts were made to identify the uses of the Subject Property back to the Subject Property's first use, or back to 1940, whichever is earlier.

7.1 Current Use and Prior Use Interviews

The following persons were contacted for interviews by Fisher Arnold in an effort to obtain information regarding the current and historical occupants and uses of the Subject Property and surrounding properties.

Name	Title/Role	Date Interviewed	Summary
Deborah Claxton	City of Memphis Fire Department Clerk	12/19/2024	Mrs. Claxton indicated that the Fire Department did not have any records in relation to the Subject Property.
Jeff Embry	Memphis Light Gas and Water Water Engineering Manager	12/20/2024	Mr. Embry indicated water connection dates for the Subject Property. The previous building with the address 1960 East Trigg Avenue was connected in 1907, 1908, 1923, 1928, and two in 1935. The previous structure with the address 588 East Trigg Avenue was connected in 1927.

Name	Title/Role	Date Interviewed	Summary
Bishop Hall	Owner Representative	12/23/2024	Bishop Hall has been associated with the Subject Property for approximately 10 years. He provided access to the property and indicated that it has been occupied by a church for as long as he knows and was not aware of any environmental concerns.

7.2 Historical Records Sources & Availability

The table below summarizes the historical resources that were available for review.

Source Type	Years Reviewed	Source
Topo Maps	1916, 1925, 1927, 1939, 1940, 1955, 1960, 1965, 1973, 1993, 2013, 2016, 2019, 2022	EDR
Aerial Photographs	1937, 1953, 1958, 1963, 1965, 1971, 1973, 1980, 1985, 1994, 2007, 2010, 2014, 2018	EDR
Aerial Photographs	1997, 2004, 2006, 2007, 2008, 2010, 2011, 2012, 2013, 2014, 2015, 2016, 2017, 2018, 2019, 2020, 2021, 2022, 2023, 2024	Google Earth Application
City Directories	1921, 1926, 1932, 1938, 1943, 1948, 1953, 1958, 1963, 1968, 1973, 1978, 1982, 1987, 1992, 1995, 1997, 2000, 2003, 2005, 2006, 2010, 2014, 2017, 2020	EDR
Fire Insurance Maps	1907, 1949, 1950, 1952, 1964	EDR
Property Cards	2024	Shelby County Assessor

Data failures of five (5) or more years exist between the years 1916 to 1921, 1927 to 1932, 1932 to 1937, 1943 to 1948, 1973 to 1978, and 1987 to 1992. These limitations are not thought to alter the findings of this report, because the use of the property appears to have remained consistent before and after the gaps.

7.3 Past Uses of Subject Property

Based on User provided information and a review of available records including aerial photographs, topographic maps, city directories, and fire insurance maps, the previous uses of the Subject Property are described in the table below in intervals where meaningful property changes were noted.

Past Uses of Subject Property	
Date	**Description**
1907 - 1932	The Subject Property is developed with a church building in the south-central portion. Historic Address: 580 E. Trigg Avenue is listed in the city directories as ST THOMAS CATHOLIC CHURCH AND SCHOOL, SISTERS OF CHARITY, and ST THOMAS COVENANT in 1921, 1926, and 1932. 581 Cambridge Avenue is listed in the city directories as RESIDENTIAL in 1921, 1926, and 1932.
1937 - 1949	The previous church building has been demolished, and the property has been redeveloped with a church building in the southwest portion, a residential building in the south-central portion, a residential building in the north-central portion, and a school building in the southeast portion. The remainder of the property consists of groomed grass. Historic Address: 580 E. Trigg Avenue is listed in the city directories as ST THOMAS CATHOLIC CHURCH AND SCHOOL, SISTERS OF CHARITY, and ST THOMAS CONVENT in 1938, 1943, and 1948. 581 Cambridge Avenue is listed in the city directories as RESIDENTIAL in 1938, 1943, and 1948.
1953 - 1985	The previous residential dwelling in the north-central portion has been demolished. An addition has been constructed onto the school building in the southeast. The remainder of the property consists of groomed grass. Historic Address: 580 E. Trigg Avenue is listed in the city directories as ST THOMAS CATHOLIC PAROCHIAL SCHOOL and ST THOMAS CONVENT in 1953, 1958, 1963, and 1968. Historic Address: 584 E. Trigg Avenue is listed in the city directories as SAINT THOMAS CONVENT in 1973, 1978, and 1982. 588 East Trigg Avenue is listed in the city directories as SAINT THOMAS GOODWILL GIRLS CLUB in 1973, 1978, and 1982.
1987 - 1997	The previous school building in the southeast portion has been demolished. The remainder of the property consists of groomed grass. Historic Address: 580 E. Trigg Avenue is listed in the city directories as FELLOWSHIP BAPTIST CHURCH in 1992. Historic Address: 584 E. Trigg Avenue is listed in the city directories as SAINT

Past Uses of Subject Property	
Date	**Description**
	THOMAS CONVENT in 1987 and VACANT in 1992. 588 East Trigg Avenue is listed in the city directories as VACANT in 1987 and 1992.
2003 - 2024	The previous residential building in the south-central portion has been demolished. The remainder of the property consists of groomed grass. The layout of the property is similar to the current configuration. Historic Address: 580 E. Trigg Avenue is listed in the city directories as FELLOWSHIP CHURCH OF GOD in 2003.

Historical Narrative Summary

The Subject Property was developed with a church building by 1907. The building was demolished, and the property was redeveloped with a church building, a school, and a convent in 1935. A residential dwelling occupied the north-central portion from 1937 until 1949. The school building was demolished by 1985, and the convent by 2003.

7.4 Past Uses of Adjoining and/or Surrounding Properties

Based on a review of available records including aerial photographs, topographic maps, city directories, and fire insurance maps, the previous uses of the adjoining and/or surrounding properties are described in the table below.

North Adjoining (1254 Willie Mitchell Boulevard)	
Date	**Description**
1907 - 1932	The north adjoining property appears to be vacant. No structures are present. A road bounds the property to the north and west.
1937 - 2024	The property has been developed with a residential structure similar to the current structure in the west-central portion. The remainder of the property consists of landscaping. Historical Address: 1254 Lauderdale Street is listed in the city directories as RESIDENTIAL in 1921, 1926, 1932, 1938, 1943, 1948, as SAINT THOMAS CATHOLIC CHURCH in 1953, 1958, 1963, 1968, 1973, 1978, 1982, 1987, as FRANCISCAN FRIARS in 1992, 1995, 1997, 2000, and as SOCIETY OF THE DIVINE in 2006, 2010, 2014, 2017, and 2020. 1254 Willie Mitchell Boulevard is not listed in the city directories.

North Adjoining (580 Cambridge Avenue)	
Date	**Description**
1907	The north adjoining property appears to be vacant. No structures are present. A road bounds the property to the south.
1927 - 2007	The property has been developed with an apparent residential dwelling. The remainder of the property consists of a paved driveway and groomed grass. 580 Cambridge Avenue is listed in the city directories as RESIDENTIAL in 1921, 1926, 1932, 1938, 1943, 1948, 1953, 1958, 1963, 1958, 1973, 1978, 1982, 1987, 1992, 1995, 1997, 2000, 2003, 2005, and 2006.
2010 - 2024	The previous dwelling has been demolished. The property is vacant. The layout of the property is similar to the current configuration. 580 Cambridge Avenue is listed in the city directories as RESIDENTIAL in 2010.

North Adjoining (584 Cambridge Avenue)	
Date	**Description**
1907 - 2007	The north adjoining property has been developed with an apparent residential dwelling. The remainder of the property consists of a paved driveway and groomed grass. 584 Cambridge Avenue is listed in the city directories as RESIDENTIAL in 1921, 1926, 1932, 1938, 1943, 1948, 1953, 1958, 1963, 1968, 1973, 1978, 1982, 1987, 1992, 1995, 1997, 2000, 2003, 2005, and 2006.
2010 - 2024	The previous dwelling has been demolished. The property is vacant. The layout of the property is similar to the current configuration. 584 Cambridge Avenue is listed in the city directories as RESIDENTIAL in 2010.

North Adjoining (588 Cambridge Avenue)	
Date	**Description**
1907 - 2007	The north adjoining property has been developed with an apparent residential dwelling. The remainder of the property consists of a paved driveway and groomed grass. 588 Cambridge Avenue is listed in the city directories as RESIDENTIAL in 1921, 1926, 1932, 1938, 1943, 1948, 1953, 1958, 1963, 1968, 1973, 1978, 1982, 1987, 1992, 1995, 1997, 2000, 2003, 2005, and 2006.

North Adjoining (588 Cambridge Avenue)	
Date	**Description**
2010 - 2024	The previous dwelling has been demolished. The property is vacant. The layout of the property is similar to the current configuration. 588 Cambridge Avenue is listed in the city directories as RESIDENTIAL in 2010, 2014, 2017, and 2020.

East Adjoining (1251 South Marksman Street)	
Date	**Description**
1907	The east adjoining property appears to be vacant. No structures are present.
1921 - 2014	The property has been developed with an apparent residential dwelling. The remainder of the property consists of groomed grass. Historical Address: 1251 Marksman Place is listed in the city directories as RESIDENTIAL in 1921, 1926, 1932, 1938, 1943, 1953, 1958, 1963, 1968, 1973, 1978, 1982, 1987, and 1992. 1251 South Marksman Street is listed in the city directories as RESIDENTIAL in 1995, 1997, 2005, 2006, 2010, and 2014.
2018 - 2024	The previous dwelling has been demolished. The property is vacant. The layout of the property is similar to the current configuration.

East Adjoining (1255 South Marksman Street)	
Date	**Description**
1907	The east adjoining property appears to be vacant. No structures are present.
1921 - 2014	The property has been developed with an apparent residential dwelling. The remainder of the property consists of groomed grass. Historical Address: 1255 Marksman Place is listed in the city directories as RESIDENTIAL in 1921, 1926, 1932, 1938, 1943, 1953, 1958, 1963, 1968, 1973, 1978, 1982, 1987, and 1992. 1255 South Marksman Street is listed in the city directories as RESIDENTIAL in 1995, 1997, 2003, 2006, and 2010.
2018 - 2024	The previous dwelling has been demolished. The property is vacant. The layout of the property is similar to the current configuration.

East Adjoining (1259 Marksman Street)	
Date	**Description**
1907	The east adjoining property appears to be vacant. No structures are present.

East Adjoining (1259 Marksman Street)	
Date	**Description**
1921 - 1994	The property has been developed with an apparent residential dwelling. The remainder of the property consists of groomed grass. Historical Address: 1259 Marksman Place is listed in the city directories as RESIDENTIAL in 1921, 1926, 1932, 1938, 1943, 1953, 1958, 1963, 1968, 1973, 1978, 1982, 1987, and 1992. 1259 Marksman Street is listed in the city directories as RESIDENTIAL in 1992.
1995 - 2024	The previous dwelling has been demolished. The property is vacant. The layout of the property is similar to the current configuration. 1259 Marksman Street is listed in the city directories as RESIDENTIAL in 1995, 1997, 2000, 2003, 2005, 2006, 2010, 2014, 2017, and 2020.

East Adjoining (608 East Trigg Avenue)	
Date	**Description**
1907	The east adjoining property appears to be vacant. No structures are present. A road bounds the property to the south.
1921 - 2024	The east adjoining property is developed with an apparent commercial structure similar to the current structure in the southern portion. The remainder of the property consists of groomed grass. 608 Trigg Avenue is listed in the city directories as MC LEFRESH BROS in 1921, TRIGG AV MARKET in 1926, as CAMPODONI CO JOHN in 1932, as AKAPLAN OSCAR GRO AND MEATS in 1938, as ALFONSO VINCENT GRO in 1943, as ALFONSO BROS GRO in 1948, as WEONA FOOD STORES in 1953, 1958, 1963, and as LOW CASH GROCERY in 1968, 1973, 1978, 1982, 1987, 1992, 1995, 1997, 2000, 2003, 2005, 2006, 2010, 2014, 2017, and 2020.

South Adjoining (603 East Trigg Avenue)	
Date	**Description**
1907 - 2024	The south adjoining property appears to be vacant. No structures are present. A road is present along the north and east property boundaries. The layout of the property is similar to the current configuration. 603 Trigg Avenue is not listed in the city directories.

South Adjoining (597 East Trigg Avenue)	
Date	**Description**
1907	The south adjoining property appears to be vacant. No structures are present. A road bounds the property to the north.
1937 - 2024	The property has been developed with an apparent residential dwelling similar in construction to the current dwelling. A road is present to the north. The remainder of the property consists of groomed grass. 597 Trigg Avenue is listed in the city directories as RESIDENTIAL in 1921, 1926, 1932, 1938, 1943, 1948, 1953, 1958, 1963, 1968, 1973, 1978, 1982, 1987, 1992, 1995, 1997, 2000, 2003, 2005, 2006, 2010, 2014, 2017, and 2020.

South Adjoining (593 East Trigg Avenue)	
Date	**Description**
1907	The south adjoining property appears to be vacant. No structures are present. A road bounds the property to the north.
1937 - 2024	The property has been developed with an apparent residential dwelling similar in construction to the current dwelling. A road is present to the north. The remainder of the property consists of groomed grass. 593 Trigg Avenue is listed in the city directories as RESIDENTIAL in 1921, 1926, 1932, 1938, 1943, 1948, 1953, 1958, 1963, 1958, 1973, 1978, 1982, 1987, 1992, 1995, 1997, 2003, 2005, and 2010.

South Adjoining (589 East Trigg Avenue)	
Date	**Description**
1907	The south adjoining property appears to be vacant. No structures are present. A road bounds the property to the north.
1937 - 2007	The south adjoining property has been developed with an apparent residential dwelling. A road is present to the north. The remainder of the property consists of groomed grass. 589 Trigg Avenue is listed in the city directories as VACANT in 1921, 1987, 2003, and 2006, as RESIDENTIAL in 1926, 1932, 1938, 1943, 1953, 1958, 1963, 1968, 1973, 1978, 1982, 1995, and 1997.
2010 - 2024	The previous dwelling has been demolished and the property consists of groomed grass. The layout of the property is similar to the current configuration.

South Adjoining (585 East Trigg Avenue)	
Date	**Description**
1907	The south adjoining property appears to be vacant. No structures are present. A road bounds the property to the north.
1937 - 2024	The property has been developed with an apparent residential dwelling, similar in construction to the current dwelling. A road is present to the north. The remainder of the property consists of groomed grass. 585 Trigg Avenue is listed in the city directories as RESIDENTIAL in 1921, 1926, 1932, 1938, 1943, 1948, 1953, 1958, 1963, 1968, 1973, 1978, 1982, 1987, 1992, 1995, 1997, 2000, 2003, 2005, 2006, and 2014.

South Adjoining (575 East Trigg Avenue)	
Date	**Description**
1907	The south adjoining property appears to be vacant. No structures are present. A road bounds the property to the north.
1937 - 2007	The south adjoining property has been developed with an apparent residential dwelling. A road is present to the north. The remainder of the property consists of groomed grass. 575 Trigg Avenue is listed in the city directories as RESIDENTIAL in 1943, 1948, 1953, 1958, 1963, 1968, 1973, 1978, 1982, 1987, 1992, 1995, 1997, 2003, 2005, and 2006.
2010 - 2024	The previous dwelling has been demolished and the property consists of groomed grass. The layout of the property is similar to the current configuration. 575 Trigg Avenue is listed in the city directories as RESIDENTIAL in 2014 and 2017.

South Adjoining (1296 Willie Mitchell Boulevard)	
Date	**Description**
1907	The south adjoining property appears to be vacant. No structures are present. A road bounds the property to the north.
1932 - 2003	The property has been developed with two apparent commercial structures in the south-central and southeast portions. The buildings are identified as a Filling Station and Battery Service in the 1949, 1952, and 1964 Sanborn Maps. The remainder of the property consists of paved parking. Roads bound the property to the north and west. Historic Address: 565 E. Trigg Avenue is listed in the city directories as RESIDENTIAL in 1938 and 1982 and as H & H SERVICE STATION (1943, 1948, 1953, 1958, 1963), SARAH'S BURGER BAR (1968), J L TRANSMISSION REPAIR (1968), CLYDE'S GARAGE (1973, 1978), QUINNS BODY SHOP (1987).

South Adjoining (1296 Willie Mitchell Boulevard)	
Date	**Description**
	Historic Address: 1286 S. Lauderdale is listed in the city directories as H & H SERVICE STATION in 1932.
2007 - 2024	The previous structure has been demolished, and the property is vacant. 1296 Willie Mitchell Boulevard is not listed in the city directories.

The southwest-adjacent property was occupied by a gasoline station and automotive repair operations from 1932 until 2003 (71 years). Historical interior waste streams associated with the former gas station and service garage operations would have consisted of general hazardous substances and/or petroleum products. This time period preceded major environmental regulations and current waste management and disposal procedures. The historical waste management practices associated with the former gas station and service operations are unknown and may be a source of subsurface contamination. The potential exists that a release has occurred on this property and migrated onto the Subject Property, which represents a REC.

West Adjoining (522 Trigg Avenue)	
Date	**Description**
1907	The west adjoining property has been developed with an apparent residential dwelling. The remainder of the property consists of groomed grass.
1937 - 1994	The previous dwelling has been demolished, and the property has been redeveloped with an apparent commercial structure. Historic Address: 562 E. Trigg Avenue is listed in the city directories as MR BOWERS STORES INC NO 26 in 1921 and 1926, TRIGG AVENUE MARKET (1932, 1938, 1943, 1948, 1963, 1968, 1973, 1978, 1982, 1987, 1992, 1995, 2000, 2003), and LIBERTY CASH GROCERS (1953, 1958).
2007 - 2024	The previous structure has been demolished, and the property is vacant.

West Adjoining (1261 Willie Mitchell Boulevard)	
Date	**Description**
1907 - 2024	The property has been developed with an apparent residential dwelling, similar in construction to the current dwelling. The remainder of the property consists of groomed grass. Historical Address: 1261 Lauderdale Street is listed in the city directories as RESIDENTIAL in 1921, 1926, 1932, 1938, 1943, 1948, 1953, 1958, 1963, 1968, 1973, 1978, 1982, 1987, 1992, 1995, 2006, 2010, 2014, and 2017. 1261 Willie Mitchell Boulevard is not listed in the city directories.

7.5 Historical Narrative Summary

The north adjoining property, identified as 1254 Willie Mitchell Boulevard, was developed with the current residential building by 1937.

The north adjoining property, identified as 580 Cambridge Avenue, was developed for residential use from 1927 until 2007 and has been vacant since then.

The north adjoining property, identified as 584 Cambridge Avenue, was developed for residential use from 1907 until 2007 and has been vacant since then.

The north adjoining property, identified as 588 Cambridge Avenue, was developed for residential use from 1907 until 2007 and has been vacant since then.

The east adjoining property, identified as 1251 South Marksman Street, was developed for residential use from 1921 until 2014 and has been vacant since then.

The east adjoining property, identified as 1255 South Marksman Street, was developed for residential use from 1921 until 2014 and has been vacant since then.

The east adjoining property, identified as 1259 Marksman Street, was developed for residential use from 1921 until 1994 and has been vacant since then.

The east adjoining property, identified as 608 East Trigg Avenue, was developed with the current commercial structure by 1937. Various grocery stores have occupied the structure since construction. The building is currently vacant.

The south adjoining property, identified as 603 East Trigg Avenue, is currently and has historically been vacant land.

The south adjoining property, identified as 597 East Trigg Avenue, is currently and has historically been residential.

The south adjoining property, identified as 593 East Trigg Avenue, is currently and has historically been residential.

The south adjoining property, identified as 589 East Trigg Avenue, was developed for residential use from 1921 until 2007 and has been vacant since then.

The south adjoining property, identified as 585 East Trigg Avenue, is currently and has historically been residential.

The south adjoining property, identified as 575 East Trigg Avenue, was developed for residential use from 1937 until 2007 and has been vacant since then.

The south adjoining property, identified as 1296 Willie Mitchell Boulevard, was developed with a retail

gasoline dispensing station and automotive repair shop from 1932 until 2003. The property has been vacant since then.

The west adjoining property, identified as 522 Trigg Avenue, was developed with a residential dwelling in 1907. The property was redeveloped with a grocery store building from 1937 until 1994 and has been vacant since then.

The west adjoining property, identified as 1261 Willie Mitchell Boulevard, is currently and has historically been residential.

8.0 NON-SCOPE CONSIDERATIONS

In accordance with Fisher Arnold's scope of work for this project, the below-listed "non-scope considerations," as defined in ASTM E1527-21, were evaluated as part of this Phase I ESA.

8.1 Visual Asbestos Survey

Asbestos-containing materials (ACMs) have been used extensively in buildings since the turn of the 20th century, and most buildings have some ACMs unless a significant effort has been made to remove all of them. As the adverse health effects of exposure to asbestos through inhalation and ingestion became known, the use and installation of many types of ACM in buildings were progressively phased out. For example, by 1979, the EPA banned the use of sprayed-on ACM and troweled-on friable asbestos materials in building construction. There are instances, however, where ACM was used in new construction or renovations completed after the prohibitions were in place. The costs associated with the control, removal, and disposal of certain types of ACM can significantly impact the value of a property.

FA visually assessed accessible areas of the building to identify suspect asbestos-containing building materials. Our assessment did not include any sampling or destructive/invasive methods to observe materials that were not readily observable, such as beneath carpet, inside wall cavities, beneath/ behind equipment, etc. The presence of asbestos cannot be positively determined without sampling and observation under polarized light microscopy, so FA has identified suspect materials that contain asbestos based on our previous experience. The visual assessment is cursory in nature and is designed primarily to identify large quantities of suspect asbestos-containing materials that could represent a material BER in association with the property. It should be noted that the visual asbestos survey is not considered sufficient for obtaining permits for the demolition or renovation of the structure.

Based upon FA's limited visual observations during the site reconnaissance, suspect ACBMs identified included plaster and roofing shingles. The materials appeared to be in poor condition. It is understood that significant interior renovations/demolition are to occur. Therefore, FA recommends completing a pre-demotion asbestos survey to determine if asbestos is present in building materials to be disturbed. FA can provide a proposal for the pre-demolition survey at the client's request.

8.2 Visual Lead-Based Paint Survey

The use of lead-based paint was widespread until the 1950s, when it became evident that exposure to lead represented a health hazard, especially to children. Decreased usage of lead-based paint continued until 1978 when the manufacture and use of lead-based paints were banned for residential applications. Leaded paint and coating products continue to be produced and utilized for certain exempt applications, and there are cases where exempted paints have been used in residences constructed after the 1978 ban. Because leaded paint abatement procedures are expensive, lead-based paint may be a BER associated with a property.

FA conducted a reconnaissance of the interior and exterior of the subject property building to evaluate the condition of the painted surfaces. It should be noted that lead-based paint cannot be visually detected, and sampling and laboratory analysis would typically be required to determine the lead content of any painted surfaces. Therefore, FA evaluated the condition of painted surfaces and noted any surfaces that were in poor condition, which might lead to unacceptable airborne concentrations of lead inside the building.

Based upon FA's limited visual observations during the site reconnaissance, chipping/pealing paint was observed on the walls of the chapel area. Because the building was constructed in 1935, there is the potential for lead-based paint to be present. Before any disturbance or demolition where chipping/pealing paint is present, FA recommends the completion of a lead-based paint survey to determine if any health risks exist.

9.0 REPORT INFORMATION

This report documents the methods and findings of the Phase I ESA performed in general conformance with *42 U.S.C. §9601(35)(B) – Standards and Practices for All Appropriate Inquiries (AAI)*, and ASTM International – *Standard Practice for Environmental Site Assessments: Phase I Environmental Site Assessment Process E1527-21*, the specific scope of work provided, and generally accepted industry standards. The purpose of the Phase I ESA is to identify "Recognized Environmental Conditions" (RECs), historical recognized environmental conditions ("HRECs"), and/or controlled recognized environmental conditions ("CRECs") at the Subject Property and potential impacts from nearby facilities.

9.1 Scope of Work

The scope of this Phase I ESA included:

- A review of the general site setting and condition, including known information regarding the regional and local geologic and hydrologic conditions.
- A review of information provided by the User. Copies of documents provided to Fisher Arnold by City of Memphis & Shelby County Community Redevelopment Agency are included in the appendices of this report.

- A review of regulatory agency records to obtain information regarding environmental conditions on or near the Subject Property. The records review included retaining the services of a commercial database firm (EDR) to provide a listing of publicly documented environmental records for the Subject Property and at nearby properties within a one-mile radius. A copy of this report is included in the appendices of this report.
- A review of available public agency records for information regarding environmental permits, violations, or incidents, and/or the status of enforcement actions. Copies of relevant documents obtained from agency files are included in the Agency Records appendix.
- A review of historical records for the Subject Property and adjacent properties to assess potential for environmental impairment. Historical records reviewed included historical aerial photographs, historical topographic maps, historical fire insurance maps (if available), and historical city directory files. Copies of these historical records are included in the appendices of this report.
- Interviews to help identify current and past Subject Property and adjoining property uses and occupants.
- Performance of a site reconnaissance to observe general conditions at the Subject Property and adjacent properties as they relate to potential environmental impacts. The purpose of the reconnaissance was to identify, to the extent possible, current uses and improvements at the Subject Property, past uses of the Subject Property, current uses of adjacent properties, and evidence of existing and/or historical hazardous materials use, disposal, storage, and release on the Subject Property and/or adjacent properties. Photographs representative of conditions at the time of the reconnaissance and the property assessment questionnaire completed by the Subject Property owner are included in the appendices of this report.
- Preparation of this Phase I ESA report, which documents the above activities, our findings and opinions as they pertain to the identification of RECs, and data gaps.

9.2 Definitions

For the purpose of this report, and as defined by ASTM Standard E1527-21, a REC is, *"... defined as (1) the presence of hazardous substances or petroleum products in, on, or at the Subject Property due to a release to the environment; (2) the likely presence of hazardous substances or petroleum products in, on, or at the Subject Property due to a release or likely release to the environment; or (3) the presence of hazardous substances or petroleum products in, on, or at the Subject Property under conditions that pose a material threat of a future release to the environment."*

An HREC is *"... a previous release of hazardous substances or petroleum products affecting the Subject Property that has been addressed to the satisfaction of the applicable regulatory authority or authorities and meeting unrestricted use criteria established by the applicable regulatory authority or authorities without subjecting the Subject Property to any controls (for example, activity and use limitations or other property use limitations). A historical recognized environmental condition is not a recognized environmental condition."*

A CREC is a REC *"... a recognized environmental condition affecting the Subject Property that has been addressed to the satisfaction of the applicable regulatory authority or authorities with hazardous substances or petroleum products allowed to remain in place subject to the implementation of controls (for example, activity and use limitations or other property use limitations)."*

De minimis conditions are environmental conditions that generally do not present a threat to human health or the environment and that generally would not be the subject of an enforcement action if brought to the attention of the appropriate governmental agencies.

A VEC is defined as *"the presence or likely presence of chemical of concern vapors in the subsurface of the Subject Property caused by the release of vapors from contaminated soil and/or groundwater either on or near the Subject Property."*

9.3 Reliance

This Phase I ESA report has been prepared solely for the benefit of City of Memphis & Shelby County Community Redevelopment Agency, the User. Fisher Arnold has issued the Phase I ESA report to this entity and grants the right to rely on the report contents.

In addition, Renassaince Equity Group may rely on this report on the condition that such reliance is subject to the limitations and conditions accepted by FA's client in its contract with FA.

No third party, other than the User and its creditor, financial or insurance underwriter, shall have the right to rely on the Fisher Arnold opinions rendered in connection with the services without written consent. Any reliance shall be conditioned on the third party's agreement to be bound to the conditions and limitations included within this Phase I report under Section 9.4. It should be noted that Fisher Arnold consent to provide a right-to-rely on this Phase I ESA report is further subject to the User's approval.

9.4 Limitations, Exceptions & Deviations and Data Gaps

This Phase I ESA is intended to reduce, but not eliminate, uncertainty regarding the potential for RECs, HRECs, and CRECs to be present at the Subject Property. Not every property warrants the same level of assessment. Consistent with good commercial or customary practice, the appropriate level of assessment was guided by the type of property subject to assessment and the information developed in the course of inquiry.

The findings and conclusions presented in this Phase I ESA are the result of professional interpretation of the information collected at the time of this study. This Phase I ESA was not an exhaustive search of all available records. Fisher Arnold cannot "certify" or guarantee that the Subject Property is free of environmental impairment; no warranties regarding the environmental quality of the property are expressed or implied. Specific limitations to our conclusions as a result of information gaps or incomplete information are documented in this section of the report.

The findings of this report, to the best of our knowledge, are valid as of the date of this report. However, changes in the conditions of a property can occur with the passage of time, whether due to natural processes or the works of man on this or adjacent properties.

Specified information contained in this report has been obtained from publicly available sources and other secondary sources of information. Although care has been taken in compiling this information, Fisher Arnold disclaims any and all liability for any errors, omissions, or inaccuracies in the data provided by third parties in such information and data.

The work was performed using the degree of care and skill ordinarily exercised under similar circumstances by environmental consultants practicing in this or similar localities at the time these services were provided. No other warranty or guarantee, expressed or implied, is made as to the findings, opinions, and conclusions included in this report.

In the performance of this Phase I ESA, Fisher Arnold has not identified potential exceptions or deviations from the ASTM E1527-21 standard of practice except where noted.

Data failures of five (5) or more years exist between the years 1916 to 1921, 1927 to 1932, 1932 to 1937, 1943 to 1948, 1973 to 1978, and 1987 to 1992. These limitations are not thought to alter the findings of this report, because the use of the property appears to have remained consistent before and after the gaps.

Portions of the building, including the basement, could not be viewed. Based on the historical use of the building as a church, FA does not believe this limitation to be a significant data gap.

9.5 Significant Assumptions

FA made the following significant assumptions in developing our Phase I ESA findings and conclusions:

- Regulatory Agency Information - FA considers all information provided by our environmental database subcontractor regarding the regulatory status of facilities to be complete, accurate and current.
- Other Regulatory Information - FA considers all information obtained from regulatory or other governmental agencies to be complete, accurate and current.
- Title, Lien and AUL Information - FA considers all information provided by real estate title record review firms regarding property use or ownership, encumbrances or other limitations, if provided, to be complete, accurate and current.
- Interviews - FA considers all information provided through interviews to be accurate, complete, unbiased, current, and provided in good faith.
- Groundwater - FA interpreted and inferred the direction of the shallow groundwater movement based on the information we obtained during this assessment and our experience. Actual groundwater flow may be locally influenced by many factors beyond the scope of this assessment. Subsurface investigation is typically necessary to determine site-specific groundwater flow direction.

9.6 Terms & Conditions

No special terms and conditions were in effect for this report.

9.7 Signature of Environmental Professional

This Phase I Environmental Site Assessment was performed by the undersigned who is an Environmental Professional as defined by the ASTM E1527-21 standard.

I declare, that to the best of my professional knowledge and belief, I meet the definition of Environmental Professional as defined in 40 CFR §312.10(b). I have the specific qualifications bases on education, training, and experirence to assess a property for the nature, history, and setting of the Subject Property. I have developed and performed all appropriate inquiries in conformance with the standards and practices set forth in 40 CFR Part 312.

Prepared By:

Esten Hall
Project Scientist

Reviewed By:

Shane Parrish, E.P.
Environmental Project Manager

10.0 REFERENCES

40 Code of Federal Regulations (CFR) Part 312 – Standards and Practices for All Appropriate Inquiries (AAI)

ASTM E1527-21, "Standard Practice for Environmental Site Assessments: Phase I Environmental Site Assessment"

Environmental Database Report(s)

EDR, December 16, 2024, The EDR Database Report – Vacant Church"

Historical Resources

EDR, December 16, 2024, *"Historical Aerial Report,"* Vacant Church.

EDR, December 16, 2024, *"City Directory Report,"* Vacant Church.

EDR, December 16, 2024, *"Fire Insurance Map Report,"* Vacant Church.

EDR, December 16, 2024, *"Historical Topographic Map Report,"* Vacant Church.

Physical Setting Information Sources

EDR, December 16, 2024, "Physical Settings Report," Vacant Church.

United States Geological Survey (USGS), .

United States Department of Agriculture, Natural Resources Conservation Service, "Web Soil Survey," http://websoilsurvey.nrcs.usda.gov

Environmental Acronyms

Acronym	Definition
AAI	EPA All Appropriate Inquiries Rule
ACM	Asbestos-Containing Materials
APAR	Affected Property Assessment Report
AST	Above-Ground Storage Tank
BTEX	Benzene, Toluene, Ethylbenzene, and Total Xylenes (Gasoline Components)
CA	Corrective Action
CERCLA	Comprehensive Environmental Response, Compensation, and Liability Act
COC	Chemical of Concern
DNAPL	Dense Non-Aqueous Phase Liquid
EDR	Environmental Database Resources
EPA	United States Environmental Protection Agency
ESA	Environmental Site Assessment, Usually a Phase I
IHW	State Listed Industrial & Hazardous Waste Sites
LBP	Lead-Based Paint
LLPs	Landowner Liability Protections
LNAPL	Light Non-Aqueous Phase Liquid
LPST	Leaking Petroleum Storage Tank
MSD	Municipal Setting Designations
MTBE	Methyl Tert-Butyl Ether (Gasoline Additive)
NPL	National Priorities List
PAH	Polycyclic Aromatic Hydrocarbons
PCBs	Polychlorinated Biphenyls
PCL	Protective Concentration Level
Perc	Perchloroethylene (Dry Cleaning Solvent)
PSH	Phase-Separated Hydrocarbons/Floating Product
PST	Petroleum Storage Tank
RAP	Response Action Plan
RBCA	Risk-Based Corrective Action
RCRA	Resource Conservation and Recovery Act
REC	Recognized Environmental Condition
SPCC	Spill Prevention Control and Countermeasure Plan
SPLP	Synthetic Precipitation Leaching Procedure
SQG/LQG	Small Quantity Generator/Large Quantity Generator of Hazardous Waste
SWLF	Solid Waste Landfill
SWPPP	Storm Water Pollution Prevention Plans
TCLP	Toxicity Characteristic Leaching Procedure
TPH	Total Petroleum Hydrocarbons

TSDF	Treatment Storage Disposal Facilities
UST	Underground Storage Tank
VEC	Vapor Encroachment Condition
VI	Vapor Intrusion
VOC	Volatile Organic Compound

Figures

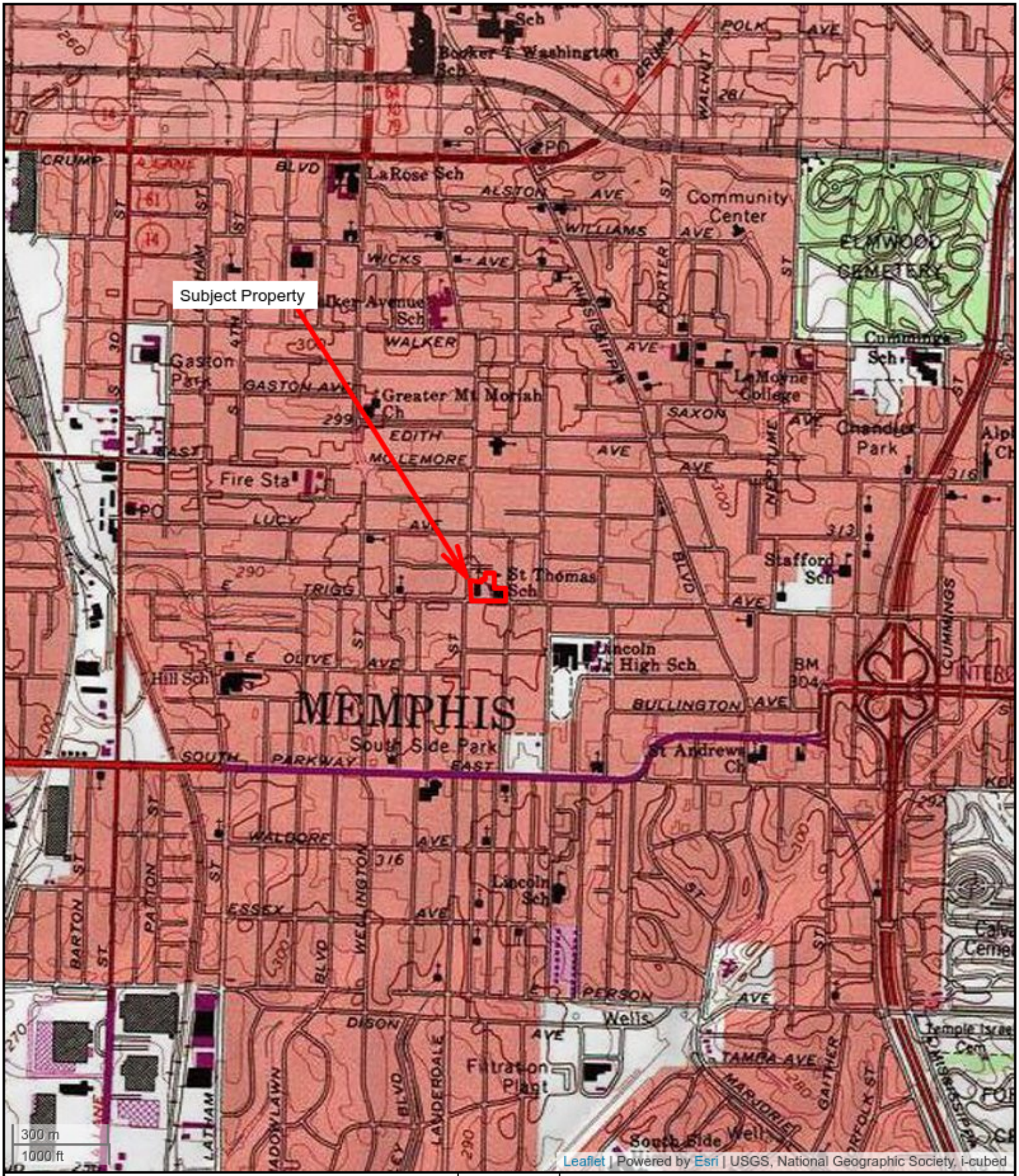

FISHER ARNOLD
ENGINEERS | ARCHITECTS | CONSULTANTS | PLANNERS

N

Figure 1 - Site Location Map
Historic St. Thomas Church
560 East Trigg Avenue, 588 East Trigg Avenue, and 581 Cambridge Avenue
Memphis, Tennessee

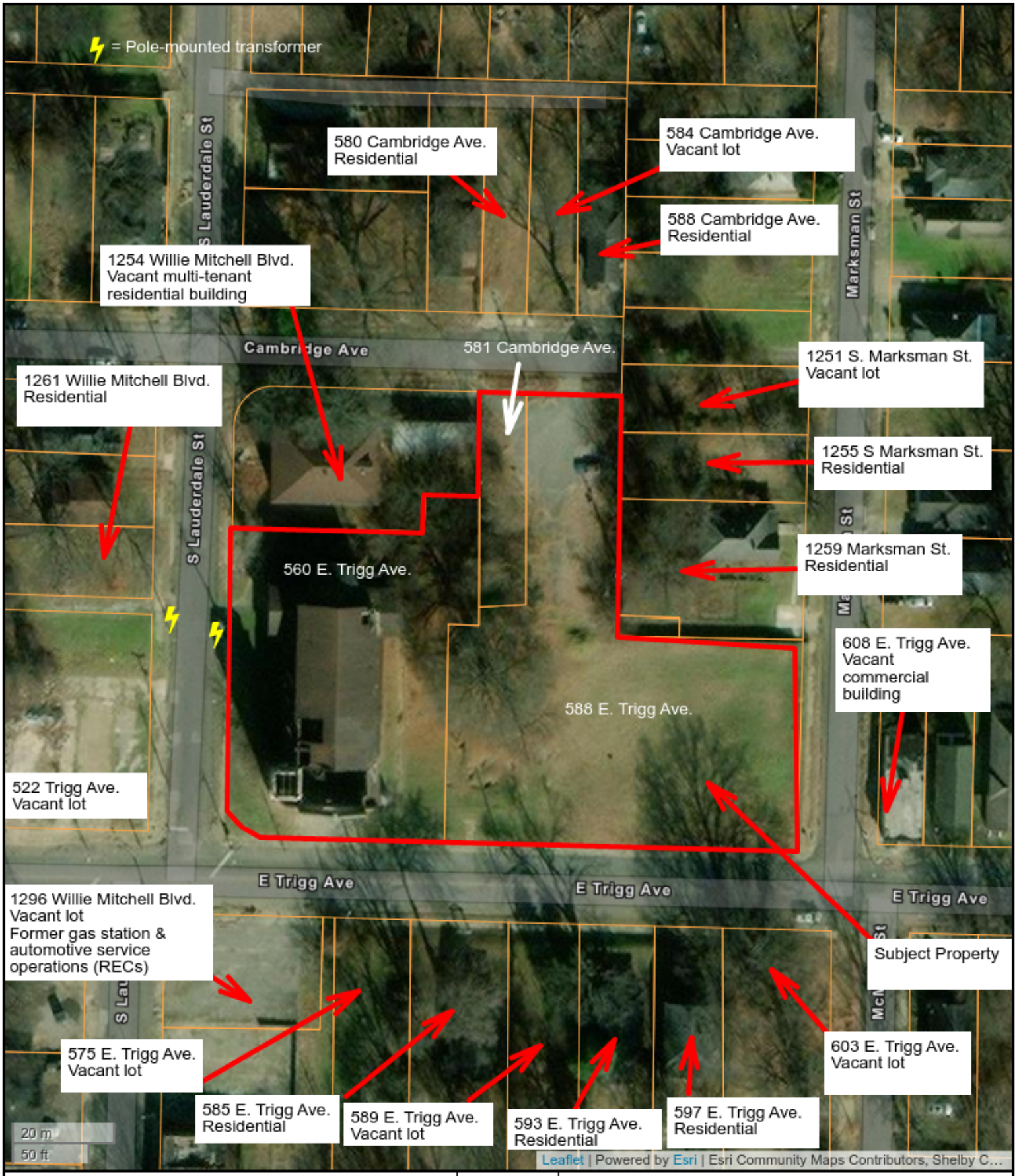

FISHER ARNOLD
ENGINEERS | ARCHITECTS | CONSULTANTS | PLANNERS

N

Figure 2 - Site Vicinity Map
Vacant Church
560 & 588 East Trigg Avenue, and 581 Cambridge Avenue
Memphis, Tennessee 38106

Photos

Photo 1: North face of subject building

Photo 2: East face of subject building looking north

Photo 3: East face of subject building

Photo 4: Eastern property boundary looking south along Marksman St.

Photo 5: Southern property boundary looking west along E. Trigg Ave.

Photo 6: South face of subject building

Photo 7: West face of subject building looking south

Photo 8: North-central portion of Subject Property looking north

Photo 9: Constrcution debris and soil pile located in central portion of Subject Property

Photo 10: View of grotto in central portion of Subject Property

Photo 11: Debris pile on eastern side of building

Photo 12: Eastern portion of Subject Property looking east

Photo 13: View of municipal storm water drain along southern property boundary

Photo 14: Debris pile on western side of building

Photo 15: Interior view of building

Photo 16: Interior iew of main chapel area

Photo 17: View of dilapidated roof

Photo 18: Interior view of back room

Photo 19: Areas of settled soil from previous structures

Photo 20: Northwest adjacent property identified as 1254 Willie Mitchell Blvd. (Vacant building)

Photo 21: View of typical north adjacent residential property across Cambridge Ave.

Photo 22: View of typical north adjacent residential property

Photo 23: View of typical east-adjacent residential property

Photo 24: East-adjacent vacant commercial building identified as 608 E. Trigg Ave.

Photo 25: View of typical south-adjacent residential properties across E. Trigg Ave.

Photo 26: View of southwest-adjacent former gas station property identified as 1296 Willie Mitchell Blvd. (REC)

Photo 27: West-adjacent vacant property identified as 522 E. Trigg Ave.

Photo 28: View of typical west-adjacent residential properties across S. Lauderdale St. and pole-mounted transformers

User Provided Information

Environmental Questionnaire (as suggested for conformance with ASTM E 1527-21)

Please fax or email the answers to these questions back to Fisher & Arnold Environmental at (901) 748-3115 or environmental@fisherarnold.com.

(1.) Environmental cleanup liens that are filed or recorded against the property.
ASTM E 1527-21 states that the user (client) should perform a review of recorded land title records and judicial records for *environmental liens* or *activity and use limitations* for the site. Please forward the results of the land title record and judicial record review.

N/A

(2.) Activity and land use limitations that are in place on the property or that have been filed or recorded against the property.
Are you aware of any AULs, such as *engineering controls*, land use restrictions, or *institutional controls* that are in place at the property and/or have been filed or recorded in a registry of federal, tribal, state, or local law?

No

(3.) Specialized knowledge or experience of the person seeking to qualify for the LLP.
As the *user* of this *ESA* do you have any specialized knowledge or experience related to the *property* or nearby properties? For example, are you involved in the same line of business as the current or former *occupants* of the *property* or an adjoining *property* so that you would have specialized knowledge of the chemicals and processes used by this type of business?

No

(4.) Relationship of the purchase price to the fair market value of the *property* if it were not contaminated.
Does the purchase price being paid for this *property* reasonably reflect the fair market value of the *property*? If you conclude that there is a difference, have you considered whether the lower purchase price is because contamination is known or believed to be present at the *property*?

N/A

(5.) Commonly known or *reasonably ascertainable* information about the *property*.
Are you aware of commonly known or *reasonably ascertainable* information about the *property* that would help the *environmental professional* to identify conditions indicative of releases or threatened releases? For example, as *user*:

(a.) Do you know the past uses of the *property*?

Church, Convent & School

(b.) Do you know of specific chemicals that are present or once were present at the *property*?

No

(c.) Do you know of spills or other chemical releases that have taken place at the *property*?

No

(d.) Do you know of any environmental cleanups that have taken place at the *property*?

No

(6.) The degree of obviousness of the presence or likely presence of contamination at the *property* and the ability to detect the contamination by appropriate investigation.
As the *user* of this *ESA*, based on your knowledge and experience related to the *property*, are there any *obvious* indicators that point to the presence or likely presence of contamination at the *property*?

Due to age of building, possible that lead based paint and asbestos containing materials were used during construction.

(7.) ASTM E 1527-21 indicates that "Either the *user* shall make known to the environmental professional the reason why the *user* wants to have the Phase I Environmental Site Assessment performed or if the *user* does not identify the purpose of the Phase I Environmental Site Assessment, the environmental professional shall assume the purpose is to qualify for an LLP to CERCLA liability and state this in the report."
As the *user* of this *ESA*, what is the reason for conducting the Phase I *ESA*? If this question is unanswered, F&A will assume that the *user's* reason for the *ESA* is to qualify for landowner liability protections to CERCLA liability.

FURTHER COMMENTS:

Emma Turri, CRA Project Manager

Printed Name of *User*

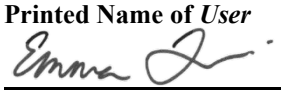

Signed Name of *User*

01/03/2025

Date

Interview: F&A Personnel

Date

Lien/AUL Documentation

St. Thomas Church
560 E. Trigg Avenue
Memphis, TN 38106

Inquiry Number: 7865522.1
January 10, 2025

EDR Environmental Lien and AUL Search

EDR® Environmental Data Resources Inc

6 Armstrong Road
Shelton, CT 06484
800.352.0050
www.edrnet.com

EDR Environmental Lien and AUL Search

The EDR Environmental Lien Search Report provides results from a search of available current land title records for environmental cleanup liens and other activity and use limitations (AULs), such as engineering controls and institutional controls.

A network of professional, trained researchers, following established procedures, uses client supplied address information to:

- search for parcel number and/or legal description
- search for ownership information
- research official land title documents recorded at jurisdictional agencies such as recorders' offices, registries of deeds, county clerks' offices, etc.
- search for publicly available environmental encumbering instrument(s) filed on or after the recording of the current deed; between the recording of the current deed and the most current publicly available date
- provide a copy of any environmental encumbrance(s)
- provide a copy of the current deed when available

Thank you for your business.

Please contact EDR at 1-800-352-0050
with any questions or comments.

Disclaimer - Copyright and Trademark Notice

This Report contains certain information obtained from a variety of public and other sources reasonably available to Environmental Data Resources, LLC. It cannot be concluded from this Report that coverage information for the target and surrounding properties does not exist from other sources. This Report is provided on an "AS IS", "AS AVAILABLE" basis. NO WARRANTY EXPRESS OR IMPLIED IS MADE WHATSOEVER IN CONNECTION WITH THIS REPORT. ENVIRONMENTAL DATA RESOURCES, LLC AND ITS SUBSIDIARIES, AFFILIATES AND THIRD PARTY SUPPLIERS DISCLAIM ALL WARRANTIES, OF ANY KIND OR NATURE, EXPRESS OR IMPLIED, ARISING OUT OF OR RELATED TO THIS REPORT OR ANY OF THE DATA AND INFORMATION PROVIDED IN THIS REPORT, INCLUDING WITHOUT LIMITATION, ANY WARRANTIES REGARDING ACCURACY, QUALITY, CORRECTNESS, COMPLETENESS, COMPREHENSIVENESS, SUITABILITY, MERCHANTABILITY, FITNESS FOR A PARTICULAR PURPOSE, TITLE, NON-INFRINGEMENT, MISAPPROPRIATION, OR OTHERWISE. ALL RISK IS ASSUMED BY THE USER. IN NO EVENT SHALL ENVIRONMENTAL DATA RESOURCES, LLC OR ITS SUBSIDIARIES, AFFILIATES OR THIRD PARTY SUPPLIERS BE LIABLE TO ANYONE FOR ANY DIRECT, INCIDENTAL, INDIRECT, SPECIAL, CONSEQUENTIAL OR OTHER DAMAGES OF ANY TYPE OR KIND (INCLUDING BUT NOT LIMITED TO LOSS OF PROFITS, LOSS OF USE, OR LOSS OF DATA), ARISING OUT OF OR IN ANY WAY CONNECTED WITH THIS REPORT OR ANY OF THE DATA AND INFORMATION PROVIDED IN THIS REPORT. Any analyses, estimates, ratings, environmental risk levels, or risk codes provided in this Report are provided for illustrative purposes only, and are not intended to provide, nor should they be interpreted as providing any facts regarding, or prediction or forecast of, any environmental risk for any property. Only an assessment performed by a qualified environmental professional can provide findings, opinions or conclusions regarding the environmental risk or conditions in, on or at any property.

Copyright 2024 by Environmental Data Resources, LLC. All rights reserved. Reproduction in any media or format, in whole or in part, of any report or map of Environmental Data Resources, LLC, or its affiliates, is prohibited without prior written permission.

EDR and its logos (including Sanborn and Sanborn Map) are trademarks of Environmental Data Resources, LLC or its affiliates. All other trademarks used herein are the property of their respective owners.

EDR Environmental Lien and AUL Search

TARGET PROPERTY INFORMATION

ADDRESS

560 E. Trigg Avenue
St. Thomas Church
Memphis, TN 38106

588 E. Trigg Avenue
St, Thomas Church
Memphis, TN 38106

581 Cambridge Avenue
St. Thomas Church
Memphis, TN 38106

ENVIRONMENTAL LIEN

Environmental Lien: Found ☐ Not Found ☒

OTHER ACTIVITY AND USE LIMITATIONS (AULs)

AULs: Found ☐ Not Found ☒

RESEARCH SOURCE

Source 1:

Shelby Recorder
Shelby, TN

PROPERTY INFORMATION

Deed 1:

Type of Deed:	Special Warranty Deed
Title is vested in:	Headquarters Jurisdiction of the Church of God in
Title received from:	Universal Life Insurance Company
Deed Dated	9/28/2007
Deed Recorded:	10/2/2007
Book:	NA
Page:	NA
Volume:	NA
Instrument:	07152239
Docket:	NA
Land Record Comments:	see exhibit
Miscellaneous Comments:	NA
Legal Description:	see exhibit
Legal Current Owner:	Headquarters Jurisdiction of the Church of God in Christ
Parcel # / Property Identifier:	025050 00030, 025050 00018, 025050 00028
Comments:	see exhibit

Deed Exhibit 1

Tom Leatherwood

Shelby County Register

As evidenced by the instrument number shown below, this document has been recorded as a permanent record in the archives of the Office of the Shelby County Register.

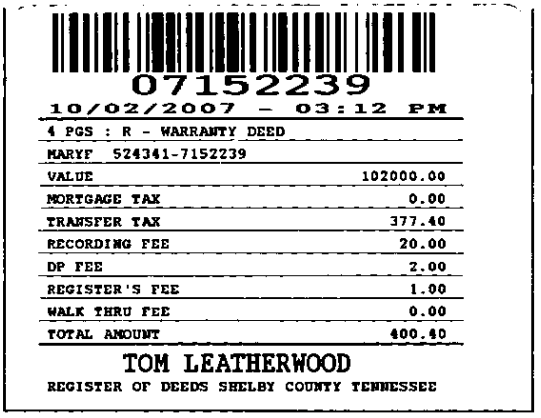

07152239

10/02/2007 - 03:12 PM

4 PGS : R - WARRANTY DEED	
MARYF 524341-7152239	
VALUE	102000.00
MORTGAGE TAX	0.00
TRANSFER TAX	377.40
RECORDING FEE	20.00
DP FEE	2.00
REGISTER'S FEE	1.00
WALK THRU FEE	0.00
TOTAL AMOUNT	400.40

TOM LEATHERWOOD

REGISTER OF DEEDS SHELBY COUNTY TENNESSEE

160 N. Main St., Suite 519 ~ Memphis, Tennessee 38103 ~ (901) 545-4366
http://register.shelby.tn.us

Hold: Farris Mathews Branan
Bobango Hellen & Dunlap PLC

This Instrument Prepared By and Return to:	Name and Address of Property Owner:	Property Address:
A. James Reed GLANKLER BROWN, PLLC 6000 Poplar Ave., Suite 100 Memphis, Tennessee 38119-3978	Headquarters Jurisdiction of the Church of God in Christ 275 S. Main Street Memphis, TN 38103	580-584 Trigg. **Tax Parcel ID #:** 025-050-00028 025-050-00018 025-050-00030 025-050-00029
	Mail Tax Bills to: Headquarters Jurisdiction of the Church of God in Christ 275 S. Main Street Memphis, TN 38103	**Fees and Taxes:** Recording $20.00 Reg. Fee $3.00 Transfer Tax $377.40 **TOTAL** $400.40

SPECIAL WARRANTY DEED

THIS INDENTURE, made and entered into this 28th day of September, 2007, by and between **UNIVERSAL LIFE INSURANCE COMPANY** (hereinafter called "Grantor"), and **HEADQUARTERS JURISDICTION OF THE CHURCH OF GOD IN CHRIST** (hereinafter called "Grantee").

W I T N E S S E T H:

That for and in consideration of Ten Dollars ($10.00) cash in hand paid, and other good and valuable considerations, the receipt of all of which is hereby acknowledged, Grantor has bargained and sold and does hereby bargain, sell, convey and confirm unto Grantee, the following described real estate, situated and being in Shelby County, Tennessee, to-wit:

See Exhibit A attached hereto and incorporated by reference.

Being the same property conveyed to Grantor by Trustee's Deed of record at Instrument No. 07119198 in the Register's Office of Shelby County, Tennessee.

TO HAVE AND TO HOLD the aforesaid real estate together with all the appurtenances and hereditaments thereunto belonging or in any wise appertaining unto Grantee, its successors and assigns in fee simple forever.

Grantor does hereby covenant with Grantee that Grantor is lawfully seized in fee of the aforedescribed real estate; that Grantor has a good right to sell and convey the same and that the same is unencumbered except by those items shown on attached Exhibit B, and that the title and quiet possession thereto Grantor will warrant and forever defend against the claims of those claiming by, through or under Grantor, but no others.

WITNESS the execution of this indenture by Grantor on the day and year first above written.

UNIVERSAL LIFE INSURANCE COMPANY

By: Walter Howlett Jr
Name: Walter Howlett, Jr.
Title: President

STATE OF ALABAMA
COUNTY OF JEFFERSON

Before me, Christine W. Johnson of the state and county mentioned, personally appeared Walter Howlett, Jr., with whom I am personally acquainted (or proved to me on the basis of satisfactory evidence), and who, upon oath, acknowledged such person to be the President (or other officer authorized to execute the instrument) of Universal Life Insurance Company, the within named bargainor, an Alabama corporation, and that such Walter Howlett, Jr executed the foregoing instrument for the purpose therein contained, by personally signing the name of the partnership as President.

Witness my hand, at office, this 26 day of September, 2007.

Christine W. Johnson
Notary Public

I, or we, hereby swear or affirm that, to the best of affiant's knowledge, information and belief, the actual consideration for this transfer or value of the property transferred, whichever is greater, is $102,000.00.

Walter Howlett Jr
Affiant President

Subscribed and sworn to before me this 26 day of September, 2007.

Christine W. Johnson
Notary Public

My Commission Expires: 11-18-2009

ND: 4824-2870-9377, v. 1

EXHIBIT "A"

PARCEL I:

LOTS 1 AND 2, R.C.D.M. SUBDIVISION, AS SHOWN ON PLAT OF RECORD IN PLAT BOOK 111, PAGE 6, REGISTER'S OFFICE, SHELBY COUNTY, TENNESSEE, TO WHICH PLAT REFERENCE IS HEREBY MADE FOR A MORE PARTICULAR DESCRIPTION OF SAID LOT.

PARCEL II:

LOTS 37, 38, 39, 40, 41, 42 AND 43 OF THE WILLIAM M. RANDOLPH SUBDIVISION OF THE JOHN TRIGG SUBDIVISION, AS SHOWN ON PLAT OF RECORD IN PLAT BOOK 4, PAGE 38, SAID REGISTER'S OFFICE, TO WHICH PLAT REFERENCE IS HEREBY MADE FOR A MORE PARTICULAR DESCRIPTION OF SAID LOT.

PARCEL III:

BEGINNING AT A POINT, IN THE NORTH LINE OF TRIGG AVENUE, FOUR HUNDRED AND THIRTY-TWO (432) FEET WEST OF ORLEANS STREET - THE SAID POINT OF BEGINNING BEING THE SOUTH-WEST CORNER OF LOT SEVENTY-FOUR (74) OF A SUBDIVISION OF THE TRIGG TRACT, AS PER PLAT RECORDED IN PLAT BOOK 1, PAGE 112, REGISTER'S OFFICE, SHELBY COUNTY, TENNESSEE; RUNNING THENCE EAST, WITH SAID NORTH LINE OF TRIGG AVENUE, SIXTY (60) FEET TO A STAKE; THENCE NORTH, AND PARALLEL WITH ORLEANS STREET, ONE HUNDRED AND THIRTY-FOUR (134) FEET TO A STAKE; THENCE WEST, AND PARALLEL WITH TRIGG AVENUE, SIXTY (60) FEET TO A STAKE IN THE WEST LINE -OF SAID LOT SEVENTY-FOUR (74): THENCE SOUTH, WITH SAID WEST LINE OF LOT SEVENTY-FOUR (74), ONE HUNDRED AND THIRTY-FOUR (134) FEET TO THE POINT OF BEGINNING.

PARCEL IV:

PART OF LOT 74, OF THE JOHN TRIGG SUBDIVISION, AND BEING MORE , PARTICULARLY DESCRIBED AS FOLLOWS: BEGINNING AT 'THE POINT' OF INTERSECTION OF THE NORTH LINE OF TRIGG AVENUE WITH THE WEST LINE OF "MARKSMAN PLACE"; RUNNING THENCE NORTH, WITH SAID WEST LINE OF "MARKSMAN PLACE", ONE HUNDRED AND THIRTY-FOUR (134) FEET TO A STAKE; THENCE WEST, PARALLEL WITH THE NORTH LINE OF TRIGG AVENUE, FIFTY-NINE (59) FEET TO A STAKE; THENCE SOUTH, PARALLEL WITH "MARKSMAN PLACE", ONE HUNDRED AND THIRTY-FOUR-(134) FEET, TO A STAKE IN THE NORTH LINE OF SAID TRIGG AVENUE; THENCE EAST, WITH SAID NORTH LINE OF TRIGG AVENUE, FIFTY-NINE (59) FEET TO THE POINT OF BEGINNING.

EXHIBIT "B"

Restrictions and Building Lines and Easements of record in Plat Book 111, Page 6, in the Register's Office of Shelby County, Tennessee, which restrictions contain no reversionary clause. NOTE: This exception omits any covenant, condition or restriction based on race, color, religion, sex, handicap, familial status or national origin as provided in 42 U.S.C. Sec. 3604, unless and only to the extent that the covenant (a) is not in violation of state or federal law, (b) is exempt under 42 U.S.C. Sec. 3607, or (c) relates to a handicap, but does not discriminate against handicapped people.

Interview Documentation

City of Memphis
TENNESSEE

Paul Young - Mayor

DIVISION OF FIRE SERVICES
Gina Y. Sweat – Fire Chief

"Teamwork with Commitment to Excellence, Compassion, and Immediate Community Protection"

December 19, 2024

ATT: **Esten Hall**

Re: **560 E. Trigg.**

Sir/Madam:

Our research of your request regarding outstanding fire code violation, for the above address **560 E. Trigg.** That we have **no files** for this location with **NO** outstanding violations. We show no records of hazardous storage, spill, releases, and underground/aboveground tanks in our office. If you need information about **fire reports,** please call **901.636.5429,** for all FOIA quick research, email all inquiries to us at *fire.prevention@memphistn.gov* The last fire inspection completed: **No record of inspection**

If this inspection is regarding hazardous materials for a property, you may contact the **SORT** office at **Fire Training at 901.636.5724.** I hope that this response adequately addresses your request. If there are any further questions, please contact our office at 901.636.5670

Also, please be advised that the following fee schedule is applied for purchases of inspections, **1st page $10.00, each additional page $1.00**. which must be submitted via develop901.com, prior to release of records.

Respectfully

Deborah Claxton
Deborah Claxton, Accounting Clerk
City of Memphis Division of Fire Services
Fire Prevention Bureau

City of Memphis
TENNESSEE

Paul Young - Mayor

DIVISION OF FIRE SERVICES
Gina Y. Sweat – Fire Chief

"Teamwork with Commitment to Excellence, Compassion, and Immediate Community Protection"

December 19, 2024

ATT: **Esten Hall**

Re: **581 Cambridge Ave.**

Sir/Madam:

Our research of your request regarding outstanding fire code violation, for the above address **581 Cambridge Ave.** That we have **no files** for this location with **NO** outstanding violations. We show no records of hazardous storage, spill, releases, and underground/aboveground tanks in our office. If you need information about **fire reports,** please call **901.636.5429,** for all FOIA quick research, email all inquiries to us at *fire.prevention@memphistn.gov* The last fire inspection completed: **No record of inspection**

If this inspection is regarding hazardous materials for a property, you may contact the **SORT** office at **Fire Training at 901.636.5724.** I hope that this response adequately addresses your request. If there are any further questions, please contact our office at 901.636.5670

Also, please be advised that the following fee schedule is applied for purchases of inspections, **1st page $10.00, each additional page $1.00**. which must be submitted via develop901.com, prior to release of records.

Respectfully

Deborah Claxton
Deborah Claxton, Accounting Clerk
City of Memphis Division of Fire Services
Fire Prevention Bureau

City of Memphis
TENNESSEE

Paul Young - Mayor

DIVISION OF FIRE SERVICES
Gina Y. Sweat – Fire Chief

"Teamwork with Commitment to Excellence, Compassion, and Immediate Community Protection"

December 19, 2024

ATT: **Esten Hall**

Re: **588 E. Trigg.**

Sir/Madam:

Our research of your request regarding outstanding fire code violation, for the above address **588 E. Trigg.** That we have **no files** for this location with **NO** outstanding violations. We show no records of hazardous storage, spill, releases, and underground/aboveground tanks in our office. If you need information about **fire reports,** please call **901.636.5429,** for all FOIA quick research, email all inquiries to us at *fire.prevention@memphistn.gov* The last fire inspection completed: **No record of inspection**

If this inspection is regarding hazardous materials for a property, you may contact the **SORT** office at **Fire Training at 901.636.5724.** I hope that this response adequately addresses your request. If there are any further questions, please contact our office at 901.636.5670

Also, please be advised that the following fee schedule is applied for purchases of inspections, **1st page $10.00, each additional page $1.00**. which must be submitted via develop901.com, prior to release of records.

Respectfully

Deborah Claxton
Deborah Claxton, Accounting Clerk
City of Memphis Division of Fire Services
Fire Prevention Bureau

From: Jeffery C. Embry
To: Esten Hall
Subject: RE: Water Connection for multiple addresses
Date: Friday, December 20, 2024 10:12:06 AM
Attachments: image001.png

[EXTERNAL EMAIL] Please use caution when opening attachments, clicking links, or responding to this email.

Hi Esten,

The water main along this section of Trigg was installed in 1908, Willie Mitchell (Lauderdale) in 1907 and Marksman in 1915. We show several old taps for the old building on the corner of 1960 E Trigg; they show to have been installed in 1935 (2), 1908, 1923, 1907 and 1928.

We don't show a water service to 588 E Trigg, but one for 584 probably on the same lot was installed in 1927.

The water main in Cambridge was installed in 1910. We don't have a record of a tap at 581.

If you have questions, please let me know.

Thank you,

Jeff

Jeffery C. Embry, P.E.
Manager, Water Engineering and Operations
Memphis Light, Gas and Water Division
220 South Main Street
Memphis, TN 38103

MLGW

From: Esten Hall <ehall@fisherarnold.com>
Sent: Thursday, December 19, 2024 4:31 PM
To: Jeffery C. Embry <JEmbry@mlgw.org>
Subject: Water Connection for multiple addresses

Hello Jeff,

We are conducting an environmental assessment for the properties located at 560 Trigg

Avenue, 588 Trigg Avenue, and 581 Cambridge Avenue.

As part of our research, we are trying to determine:
1. Water connection dates for the former buildings.
2. The age of the water mains in the vicinity of the property.

Thank you in advance for your help.

Esten Hall

Project Scientist

FISHER ARNOLD
ENGINEERS | ARCHITECTS | CONSULTANTS | PLANNERS

9180 Crestwyn Hills Drive | Memphis, TN 38125
901.748.1811 Office | 888.583.9724 Toll Free | []Cell
ehall@fisherarnold.com | www.fisherarnold.com

Decorate for the holidays using energy efficient LED lights. Here's the link for winter tips https://www.mlgw.com/wintertips.

All Information (c) Memphis Light, Gas and Water Division (MLGW). All Rights Reserved.
Privacy Policy
Feedback

This e-mail and any attachments represent the views and opinions of only the sender and are not necessarily those of Memphis Light, Gas & Water Division, and no such inference should be made.

RECORD OF COMMUNICATION

Assessor:	Shane Parrish

Communication With:	Bishop Hall
Title:	Owner Representative
Representing (company):	Church of God in Christ
Address:	275 S. Main St.
City:	Memphis
State	TN
Zip:	38103
Telephone:	
Email:	

COMMUNICATION DETAILS

Date	In Person	Telephone	Email	Summary of Communication
12/23/24	**X**			**Bishop Hall has been associated with the Subject Property for approximately 10 years. He provided access to the property and indicated that it has been occupied by a church for as long as he knows and was not aware of any environmental concerns.**

CONCLUSIONS OR FURTHER ACTION REQUIRED

No further action required**.**

From:	Tavares Weddle
To:	Esten Hall
Subject:	RE: Gas connection for multiple addresses.
Date:	Thursday, December 26, 2024 5:55:23 AM

[EXTERNAL EMAIL] Please use caution when opening attachments, clicking links, or responding to this email.

560 Trigg Avenue, 588 Trigg Avenue and 581 Cambridge Avenue
Gas main installed 6/2016
No service record

From: Esten Hall <ehall@fisherarnold.com>
Sent: Thursday, December 19, 2024 4:33 PM
To: Tavares Weddle <TWeddle@mlgw.org>
Subject: Gas connection for multiple addresses.

Hello Tavares,

We are conducting an environmental assessment for the properties located at **560 Trigg Avenue, 588 Trigg Avenue**, and 581 Cambridge Avenue.

As part of our research, we are trying to determine:
1. Gas connection dates for the former buildings.
2. The age of the gas mains in the vicinity of the property.

Thank you in advance for your help.

Esten Hall
Project Scientist
FISHER ARNOLD
ENGINEERS | ARCHITECTS | CONSULTANTS | PLANNERS

9180 Crestwyn Hills Drive | Memphis, TN 38125
901.748.1811 Office | 888.583.9724 Toll Free | []Cell
ehall@fisherarnold.com | www.fisherarnold.com

Decorate for the holidays using energy efficient LED lights. Here's the link for winter tips https://www.mlgw.com/wintertips.

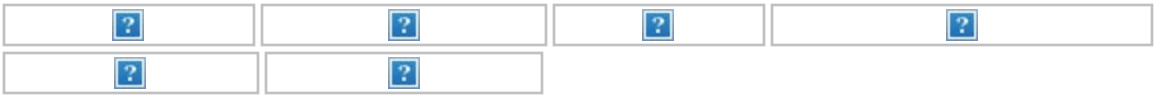

All Information (c) Memphis Light, Gas and Water Division (MLGW). All Rights Reserved.
Privacy Policy
Feedback

This e-mail and any attachments represent the views and opinions of only the sender and are not necessarily those of Memphis Light, Gas & Water Division, and no such inference should be made.

Aerials

Historic St. Thomas Church

560 East Trigg Avenue

Memphis, TN 38106

Inquiry Number: 7849694.8

December 16, 2024

The EDR Aerial Photo Decade Package

6 Armstrong Road, 4th floor
Shelton, CT 06484
Toll Free: 800.352.0050
www.edrnet.com

EDR Aerial Photo Decade Package

12/16/24

Site Name:

Historic St. Thomas Church
560 East Trigg Avenue
Memphis, TN 38106
EDR Inquiry # 7849694.8

Client Name:

Fisher & Arnold Inc.
9180 Crestwyn Hills Drive
Memphis, TN 38125-8538
Contact: Shane Parrish

Environmental Data Resources, Inc. (EDR) Aerial Photo Decade Package is a screening tool designed to assist environmental professionals in evaluating potential liability on a target property resulting from past activities. EDR's professional researchers provide digitally reproduced historical aerial photographs, and when available, provide one photo per decade.

Search Results:

Year	Scale	Details	Source
2018	1"=500'	Flight Year: 2018	USDA/NAIP
2014	1"=500'	Flight Year: 2014	USDA/NAIP
2010	1"=500'	Flight Year: 2010	USDA/NAIP
2007	1"=500'	Flight Year: 2007	USDA/NAIP
1994	1"=500'	Flight Date: February 01, 1994	USGS
1985	1"=500'	Flight Date: June 10, 1985	NHAP
1980	1"=500'	Flight Date: November 01, 1980	USDA
1973	1"=500'	Flight Date: March 01, 1973	USGS
1971	1"=500'	Flight Date: November 07, 1971	USDA
1965	1"=500'	Flight Date: September 27, 1965	USDA
1963	1"=500'	Flight Date: March 20, 1963	USGS
1958	1"=500'	Flight Date: January 09, 1958	USDA
1953	1"=500'	Flight Date: October 12, 1953	USDA
1937	1"=500'	Flight Date: October 16, 1937	USDA

When delivered electronically by EDR, the aerial photo images included with this report are for ONE TIME USE ONLY. Further reproduction of these aerial photo images is prohibited without permission from EDR. For more information contact your EDR Account Executive.

Disclaimer - Copyright and Trademark Notice

This Report contains certain information obtained from a variety of public and other sources reasonably available to Environmental Data Resources, LLC. It cannot be concluded from this Report that coverage information for the target and surrounding properties does not exist from other sources. This Report is provided on an "AS IS", "AS AVAILABLE" basis. NO WARRANTY EXPRESS OR IMPLIED IS MADE WHATSOEVER IN CONNECTION WITH THIS REPORT. ENVIRONMENTAL DATA RESOURCES, LLC AND ITS SUBSIDIARIES, AFFILIATES AND THIRD PARTY SUPPLIERS DISCLAIM ALL WARRANTIES, OF ANY KIND OR NATURE, EXPRESS OR IMPLIED, ARISING OUT OF OR RELATED TO THIS REPORT OR ANY OF THE DATA AND INFORMATION PROVIDED IN THIS REPORT, INCLUDING WITHOUT LIMITATION, ANY WARRANTIES REGARDING ACCURACY, QUALITY, CORRECTNESS, COMPLETENESS, COMPREHENSIVENESS, SUITABILITY, MERCHANTABILITY, FITNESS FOR A PARTICULAR PURPOSE, TITLE, NON-INFRINGEMENT, MISAPPROPRIATION, OR OTHERWISE. ALL RISK IS ASSUMED BY THE USER. IN NO EVENT SHALL ENVIRONMENTAL DATA RESOURCES, LLC OR ITS SUBSIDIARIES, AFFILIATES OR THIRD PARTY SUPPLIERS BE LIABLE TO ANYONE FOR ANY DIRECT, INCIDENTAL, INDIRECT, SPECIAL, CONSEQUENTIAL OR OTHER DAMAGES OF ANY TYPE OR KIND (INCLUDING BUT NOT LIMITED TO LOSS OF PROFITS, LOSS OF USE, OR LOSS OF DATA), ARISING OUT OF OR IN ANY WAY CONNECTED WITH THIS REPORT OR ANY OF THE DATA AND INFORMATION PROVIDED IN THIS REPORT.

Any analyses, estimates, ratings, environmental risk levels, or risk codes provided in this Report are provided for illustrative purposes only, and are not intended to provide, nor should they be interpreted as providing any facts regarding, or prediction or forecast of, any environmental risk for any property. Only an assessment performed by a qualified environmental professional can provide findings, opinions or conclusions regarding the environmental risk or conditions in, on or at any property.

Copyright 2024 by Environmental Data Resources, Inc. All rights reserved. Reproduction in any media or format, in whole or in part, of any report or map of Environmental Data Resources, Inc., or its affiliates, is prohibited without prior written permission.

EDR and its logos (including Sanborn and Sanborn Map) are trademarks of Environmental Data Resources, LLC or its affiliates. All other trademarks used herein are the property of their respective owners.

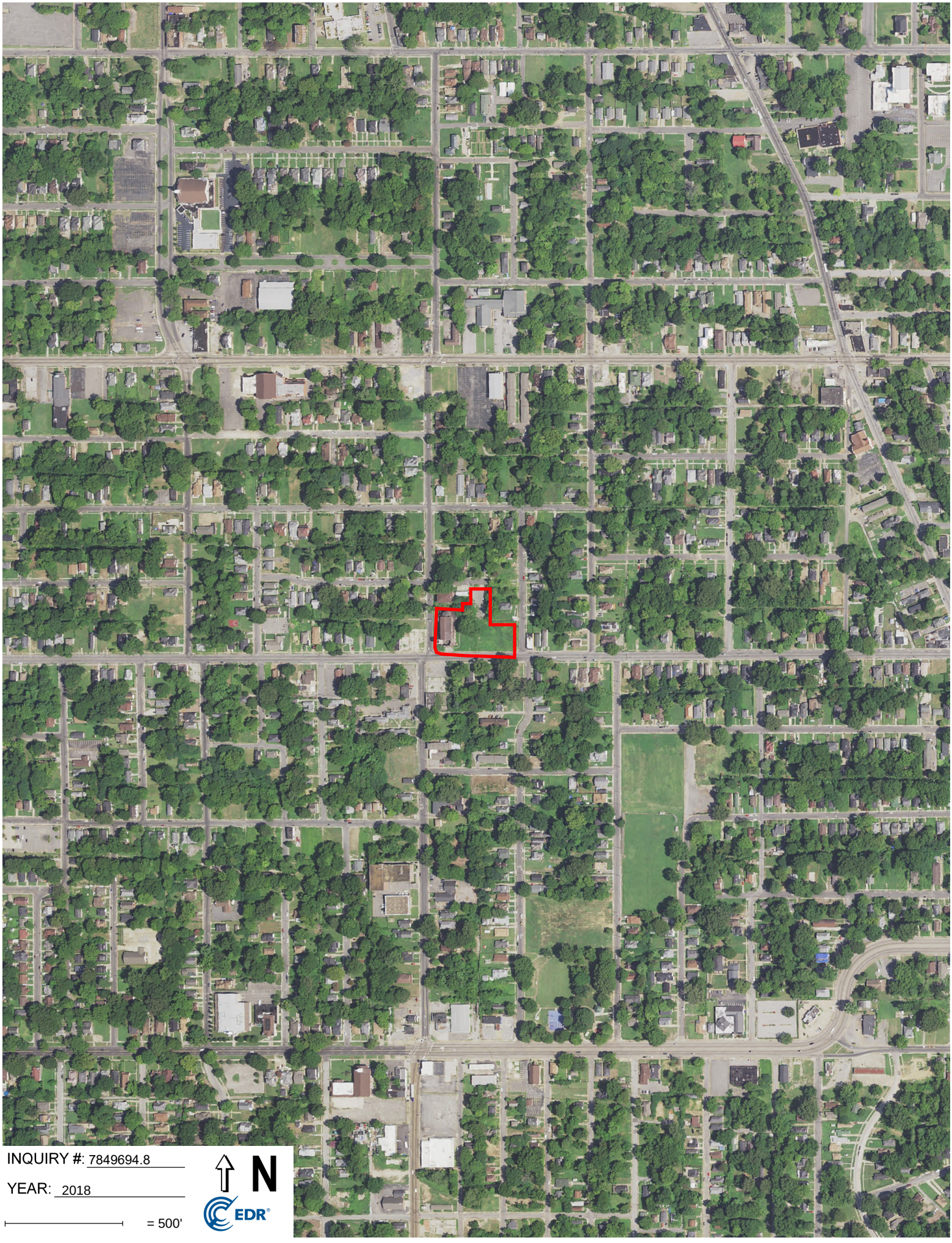
INQUIRY #: 7849694.8
YEAR: 2018
= 500'
N
EDR

INQUIRY #: 7849694.8

YEAR: 2014

= 500'

N

EDR

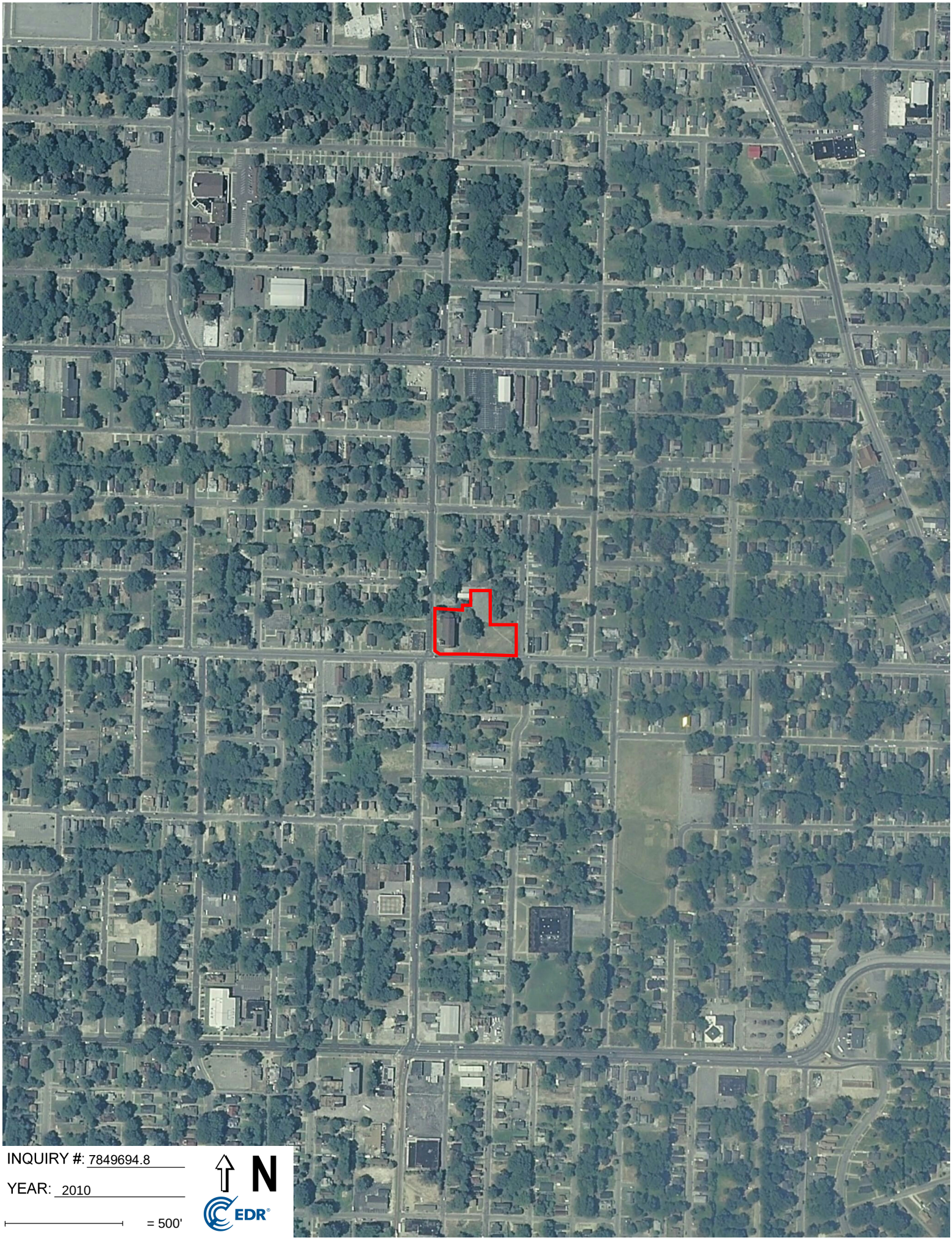
INQUIRY #: 7849694.8
YEAR: 2010
= 500'
N
EDR

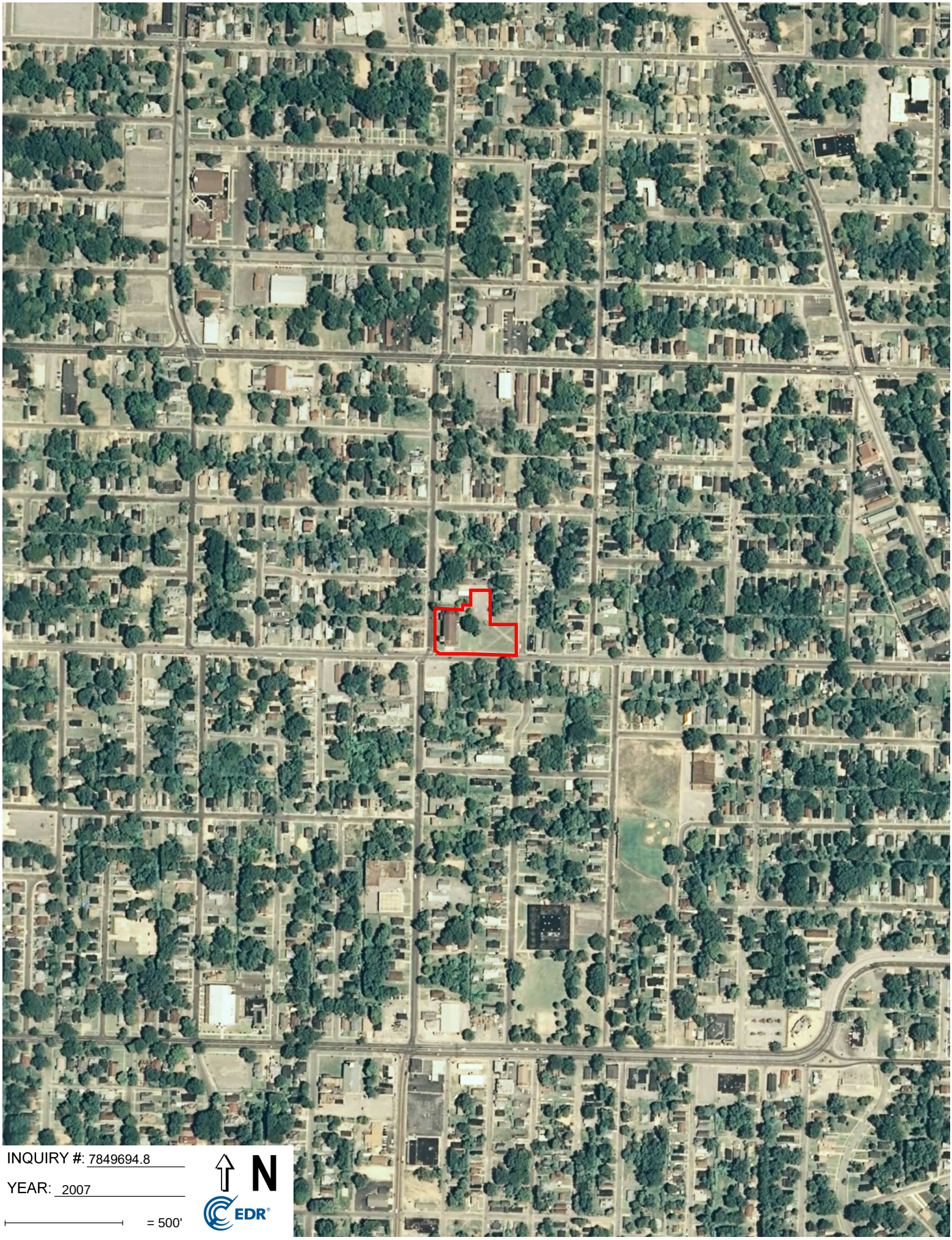

INQUIRY #: 7849694.8

YEAR: 2007

= 500'

N

EDR

INQUIRY #: 7849694.8
YEAR: 1994
= 500'
N
EDR

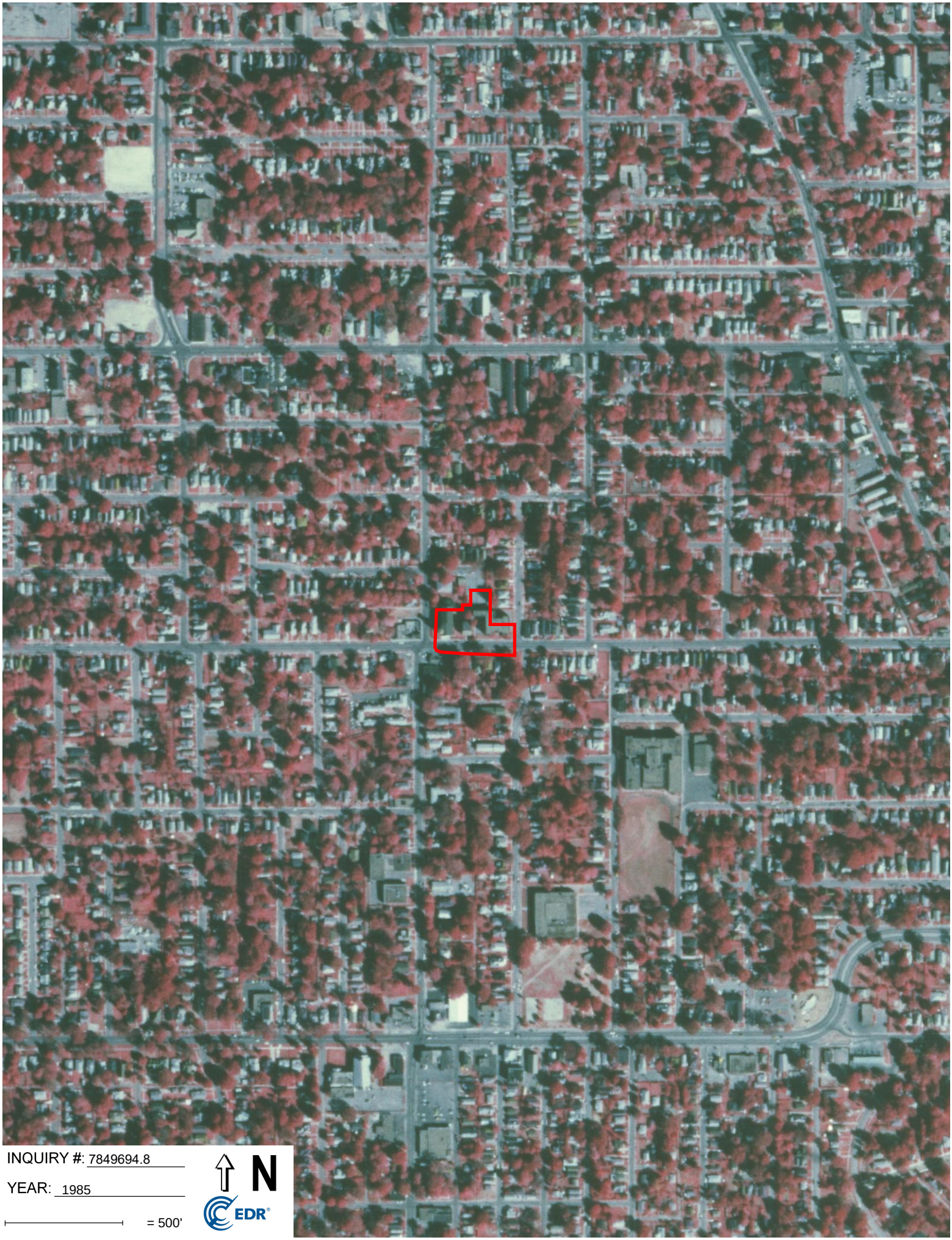

INQUIRY #: 7849694.8

YEAR: 1985

= 500'

N

EDR

INQUIRY #: 7849694.8
YEAR: 1980
= 500'
N
EDR

INQUIRY #: 7849694.8
YEAR: 1973
= 500'
N
EDR

INQUIRY #: 7849694.8
YEAR: 1971
= 500'
N
EDR

INQUIRY #: 7849694.8
YEAR: 1965
= 500'
N
EDR

INQUIRY #: 7849694.8
YEAR: 1963
= 500'
N
EDR

INQUIRY #: 7849694.8
YEAR: 1958
= 500'
N
EDR

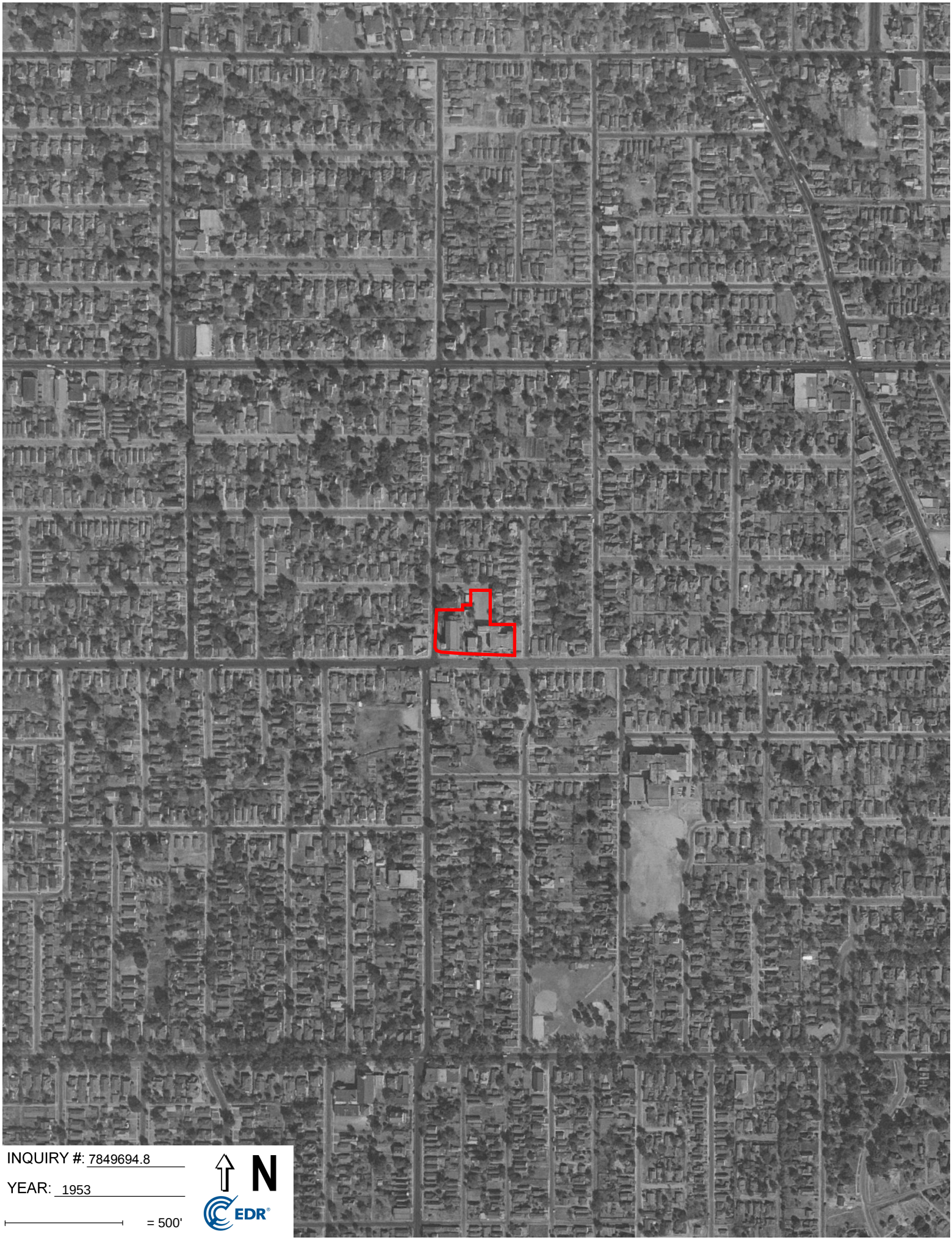
INQUIRY #: 7849694.8
YEAR: 1953
= 500'
N
EDR

INQUIRY #: 7849694.8
YEAR: 1937
= 500'
N
EDR

Topographic Maps

Historic St. Thomas Church
560 East Trigg Avenue
Memphis, TN 38106

Inquiry Number: 7849694.4
December 16, 2024

EDR Historical Topo Map Report

with QuadMatch™

6 Armstrong Road, 4th floor
Shelton, CT 06484
Toll Free: 800.352.0050
www.edrnet.com

EDR Historical Topo Map Report

12/16/24

Site Name:

Historic St. Thomas Church
560 East Trigg Avenue
Memphis, TN 38106
EDR Inquiry # 7849694.4

Client Name:

Fisher & Arnold Inc.
9180 Crestwyn Hills Drive
Memphis, TN 38125-8538
Contact: Shane Parrish

EDR Topographic Map Library has been searched by EDR and maps covering the target property location as provided by Fisher & Arnold Inc. were identified for the years listed below. EDR's Historical Topo Map Report is designed to assist professionals in evaluating potential liability on a target property resulting from past activities. EDRs Historical Topo Map Report includes a search of a collection of public and private color historical topographic maps, dating back to the late 1800s.

Search Results:

P.O.# NA

Project: Historic St. Thomas Church

Coordinates:

Latitude:	35.112501 35° 6' 45" North
Longitude:	-90.04318 -90° 2' 35" West
UTM Zone:	Zone 15 North
UTM X Meters:	769485.70
UTM Y Meters:	3889520.79
Elevation:	299.00' above sea level

Maps Provided:

2022	1955
2019	1940
2016	1939
2013	1927
1993	1925
1973	1916
1965	
1960	

Disclaimer - Copyright and Trademark Notice

This Report contains certain information obtained from a variety of public and other sources reasonably available to Environmental Data Resources, LLC. It cannot be concluded from this Report that coverage information for the target and surrounding properties does not exist from other sources. This Report is provided on an "AS IS", "AS AVAILABLE" basis. NO WARRANTY EXPRESS OR IMPLIED IS MADE WHATSOEVER IN CONNECTION WITH THIS REPORT. ENVIRONMENTAL DATA RESOURCES, LLC AND ITS SUBSIDIARIES, AFFILIATES AND THIRD PARTY SUPPLIERS DISCLAIM ALL WARRANTIES, OF ANY KIND OR NATURE, EXPRESS OR IMPLIED, ARISING OUT OF OR RELATED TO THIS REPORT OR ANY OF THE DATA AND INFORMATION PROVIDED IN THIS REPORT, INCLUDING WITHOUT LIMITATION, ANY WARRANTIES REGARDING ACCURACY, QUALITY, CORRECTNESS, COMPLETENESS, COMPREHENSIVENESS, SUITABILITY, MERCHANTABILITY, FITNESS FOR A PARTICULAR PURPOSE, TITLE, NON-INFRINGEMENT, MISAPPROPRIATION, OR OTHERWISE. ALL RISK IS ASSUMED BY THE USER. IN NO EVENT SHALL ENVIRONMENTAL DATA RESOURCES, LLC OR ITS SUBSIDIARIES, AFFILIATES OR THIRD PARTY SUPPLIERS BE LIABLE TO ANYONE FOR ANY DIRECT, INCIDENTAL, INDIRECT, SPECIAL, CONSEQUENTIAL OR OTHER DAMAGES OF ANY TYPE OR KIND (INCLUDING BUT NOT LIMITED TO LOSS OF PROFITS, LOSS OF USE, OR LOSS OF DATA), ARISING OUT OF OR IN ANY WAY CONNECTED WITH THIS REPORT OR ANY OF THE DATA AND INFORMATION PROVIDED IN THIS REPORT. Any analyses, estimates, ratings, environmental risk levels, or risk codes provided in this Report are provided for illustrative purposes only, and are not intended to provide, nor should they be interpreted as providing any facts regarding, or prediction or forecast of, any environmental risk for any property. Only an assessment performed by a qualified environmental professional can provide findings, opinions or conclusions regarding the environmental risk or conditions in, on or at any property.

Copyright 2024 by Environmental Data Resources, Inc. All rights reserved. Reproduction in any media or format, in whole or in part, of any report or map of Environmental Data Resources, Inc., or its affiliates, is prohibited without prior written permission.

EDR and its logos (including Sanborn and Sanborn Map) are trademarks of Environmental Data Resources, LLC or its affiliates. All other trademarks used herein are the property of their respective owners.

Topo Sheet Key

This EDR Topo Map Report is based upon the following USGS topographic map sheets.

2022 Source Sheets

Southwest Memphis
2022
7.5-minute, 24000

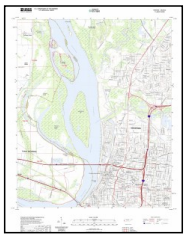

Northwest Memphis
2022
7.5-minute, 24000

2019 Source Sheets

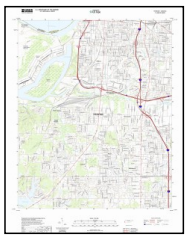

Southwest Memphis
2019
7.5-minute, 24000

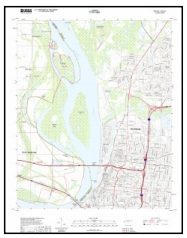

Northwest Memphis
2019
7.5-minute, 24000

2016 Source Sheets

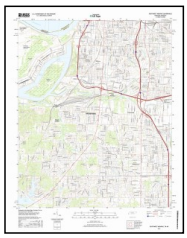

Southwest Memphis
2016
7.5-minute, 24000

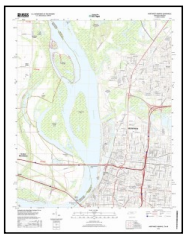

Northwest Memphis
2016
7.5-minute, 24000

2013 Source Sheets

Southwest Memphis
2013
7.5-minute, 24000

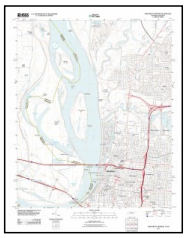

Northwest Memphis
2013
7.5-minute, 24000

Topo Sheet Key

This EDR Topo Map Report is based upon the following USGS topographic map sheets.

1993 Source Sheets

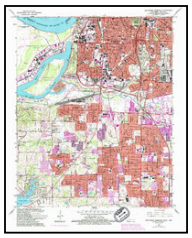

Southwest Memphis
1993
7.5-minute, 24000
Aerial Photo Revised 1990

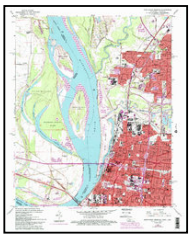

Northwest Memphis
1993
7.5-minute, 24000
Aerial Photo Revised 1990

1973 Source Sheets

Southwest Memphis
1973
7.5-minute, 24000
Aerial Photo Revised 1973

Northwest Memphis
1973
7.5-minute, 24000
Aerial Photo Revised 1973

1965 Source Sheets

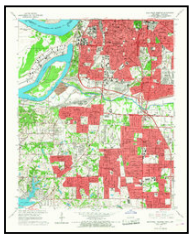

Southwest Memphis
1965
7.5-minute, 24000
Aerial Photo Revised 1963

Northwest Memphis
1965
7.5-minute, 24000
Aerial Photo Revised 1963

1960 Source Sheets

Memphis
1960
15-minute, 62500
Aerial Photo Revised 1958

Topo Sheet Key

This EDR Topo Map Report is based upon the following USGS topographic map sheets.

1955 Source Sheets

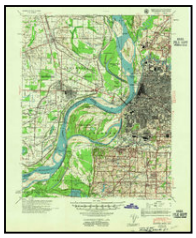

Memphis
1955
15-minute, 62500
Aerial Photo Revised 1952

1940 Source Sheets

MEMPHIS
1940
15-minute, 62500

1939 Source Sheets

Memphis
1939
15-minute, 62500

1927 Source Sheets

Memphis
1927
15-minute, 62500

Topo Sheet Key

This EDR Topo Map Report is based upon the following USGS topographic map sheets.

1925 Source Sheets

Memphis
1925
15-minute, 48000

1916 Source Sheets

Memphis
1916
15-minute, 62500

Historical Topo Map

2022

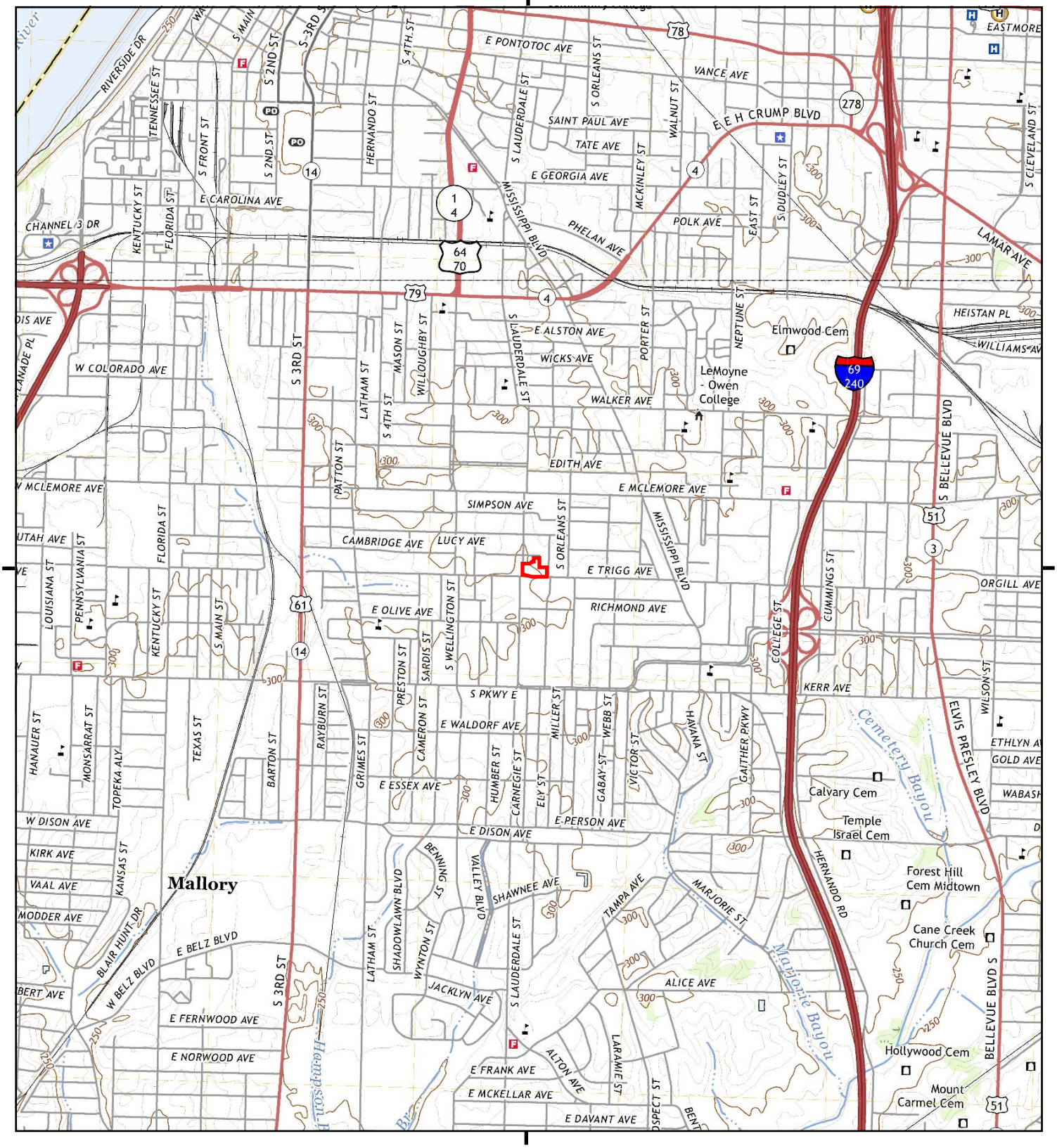

This report includes information from the following map sheet(s).

0 Miles 0.25 0.5 1 1.5

NW N NE
W E
SW S SE

TP, Southwest Memphis, 2022, 7.5-minute
N, Northwest Memphis, 2022, 7.5-minute

SITE NAME: Historic St. Thomas Church
ADDRESS: 560 East Trigg Avenue
Memphis, TN 38106
CLIENT: Fisher & Arnold Inc.

N

Historical Topo Map

2019

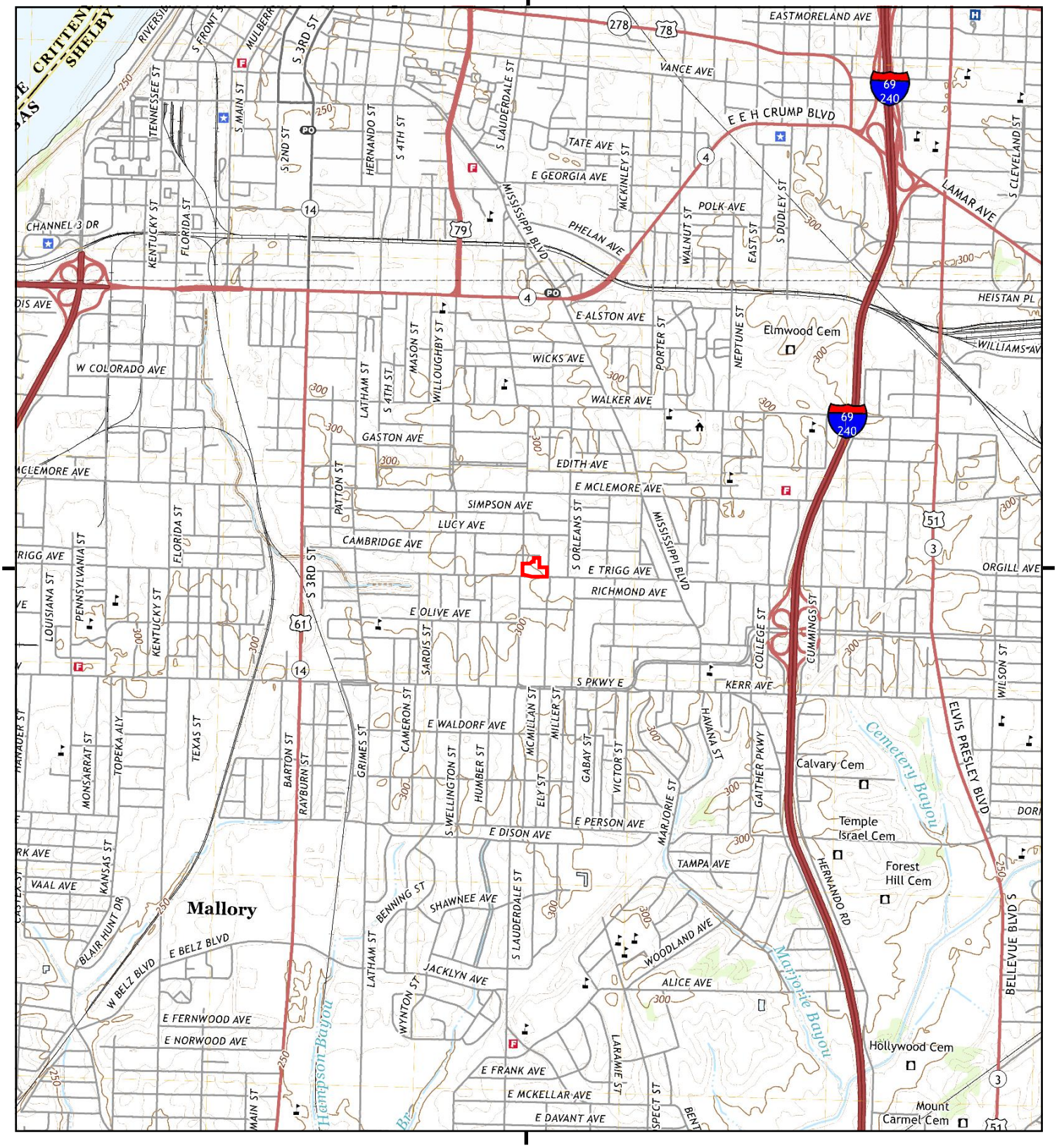

This report includes information from the following map sheet(s).

0 Miles 0.25 0.5 1 1.5

NW N NE
W E
SW S SE

TP, Southwest Memphis, 2019, 7.5-minute
N, Northwest Memphis, 2019, 7.5-minute

SITE NAME: Historic St. Thomas Church
ADDRESS: 560 East Trigg Avenue
Memphis, TN 38106
CLIENT: Fisher & Arnold Inc.

N

Historical Topo Map

2016

This report includes information from the following map sheet(s).

0 Miles 0.25 0.5 1 1.5

NW N NE
W E
SW S SE

TP, Southwest Memphis, 2016, 7.5-minute
N, Northwest Memphis, 2016, 7.5-minute

SITE NAME: Historic St. Thomas Church
ADDRESS: 560 East Trigg Avenue
Memphis, TN 38106
CLIENT: Fisher & Arnold Inc.

N

This report includes information from the following map sheet(s).

0 Miles 0.25 0.5 1 1.5

NW N NE
W E
SW S SE

TP, Southwest Memphis, 2013, 7.5-minute
N, Northwest Memphis, 2013, 7.5-minute

SITE NAME: Historic St. Thomas Church
ADDRESS: 560 East Trigg Avenue
Memphis, TN 38106
CLIENT: Fisher & Arnold Inc.

N

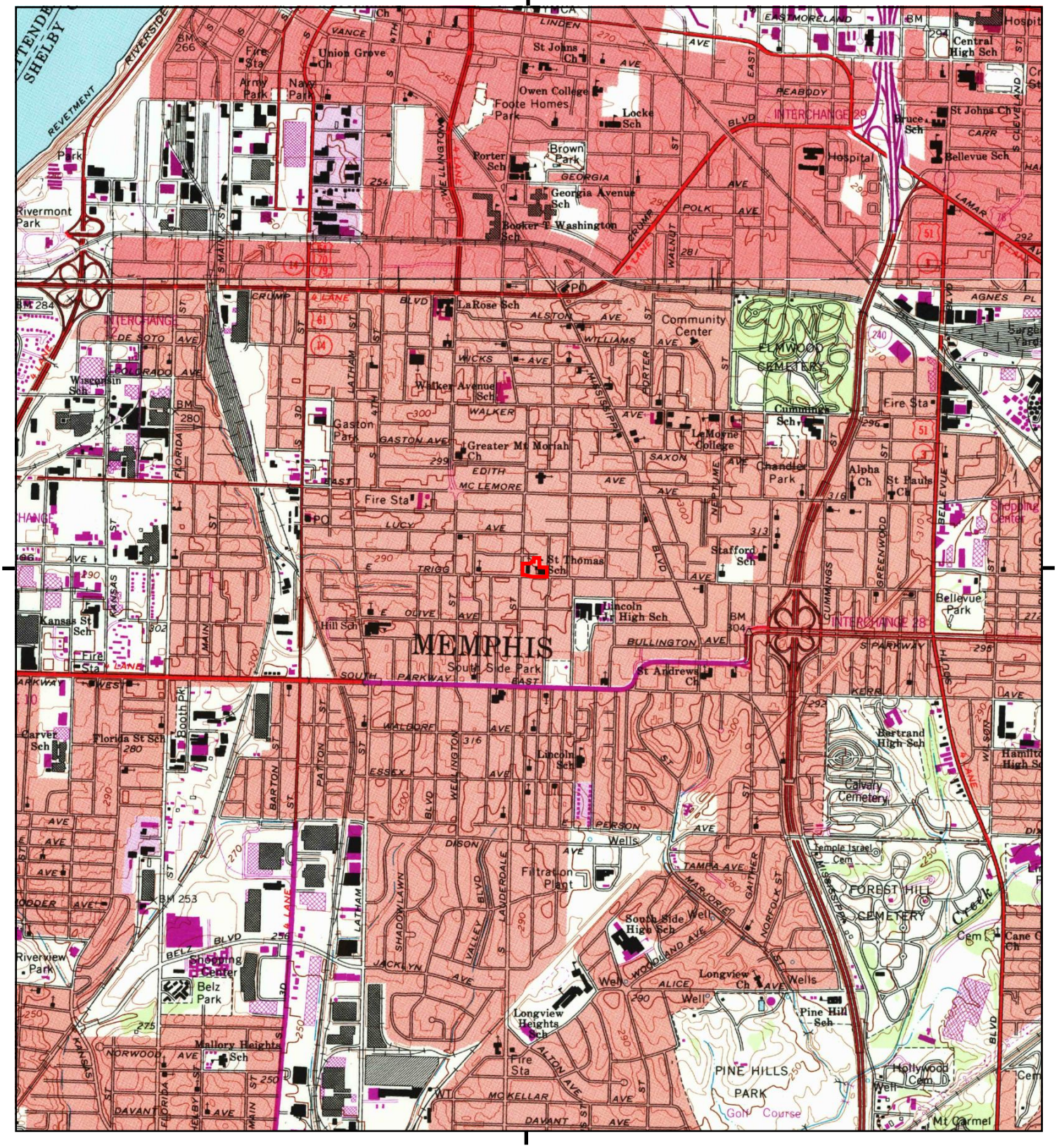

This report includes information from the following map sheet(s).

0 Miles 0.25 0.5 1 1.5

NW N NE
W E
SW S SE

TP, Southwest Memphis, 1993, 7.5-minute
N, Northwest Memphis, 1993, 7.5-minute

SITE NAME: Historic St. Thomas Church
ADDRESS: 560 East Trigg Avenue
Memphis, TN 38106
CLIENT: Fisher & Arnold Inc.

N

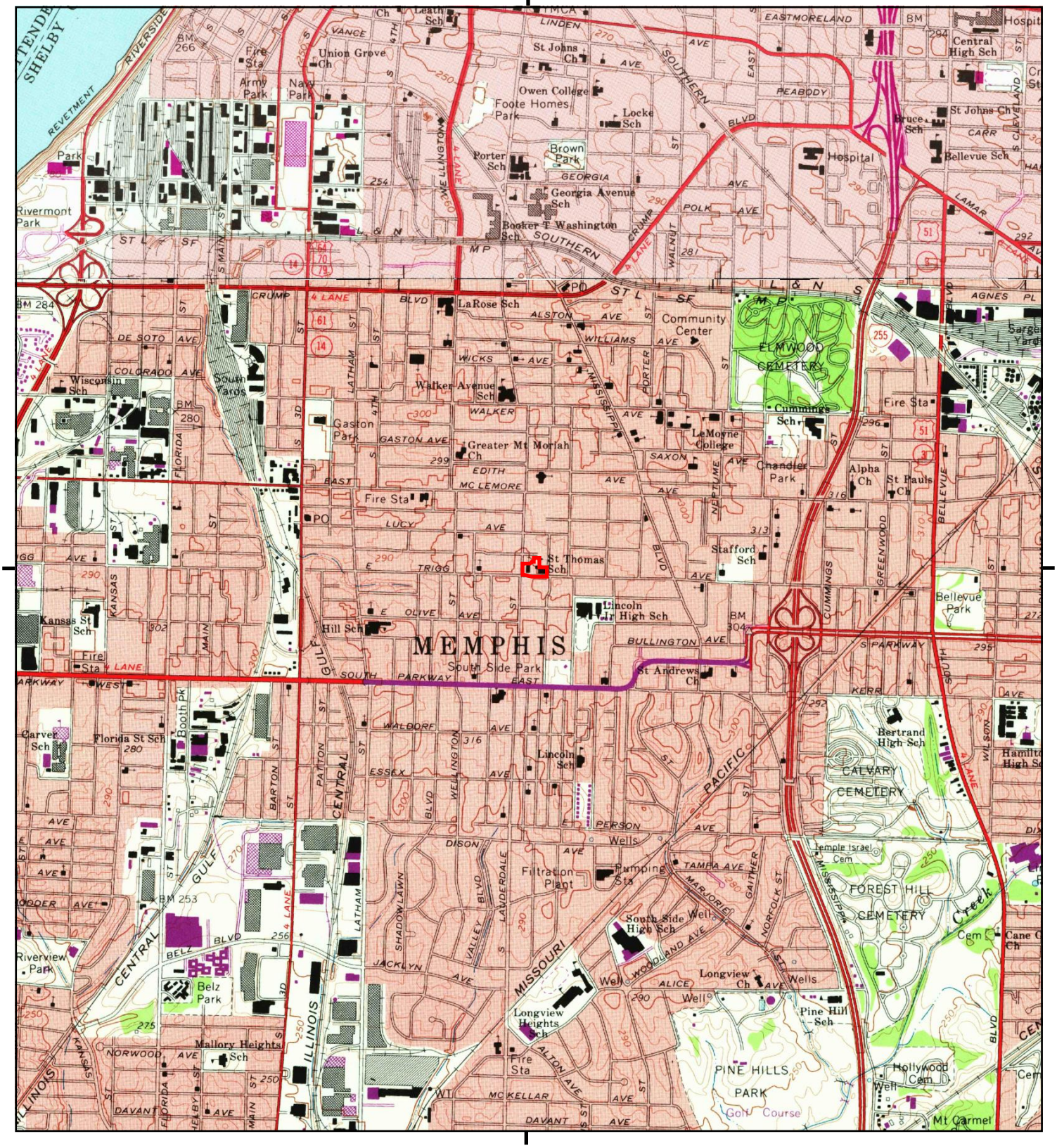

This report includes information from the following map sheet(s).

0 Miles 0.25 0.5 1 1.5

NW N NE
W E
SW S SE

TP, Southwest Memphis, 1973, 7.5-minute
N, Northwest Memphis, 1973, 7.5-minute

SITE NAME: Historic St. Thomas Church
ADDRESS: 560 East Trigg Avenue
Memphis, TN 38106
CLIENT: Fisher & Arnold Inc.

N

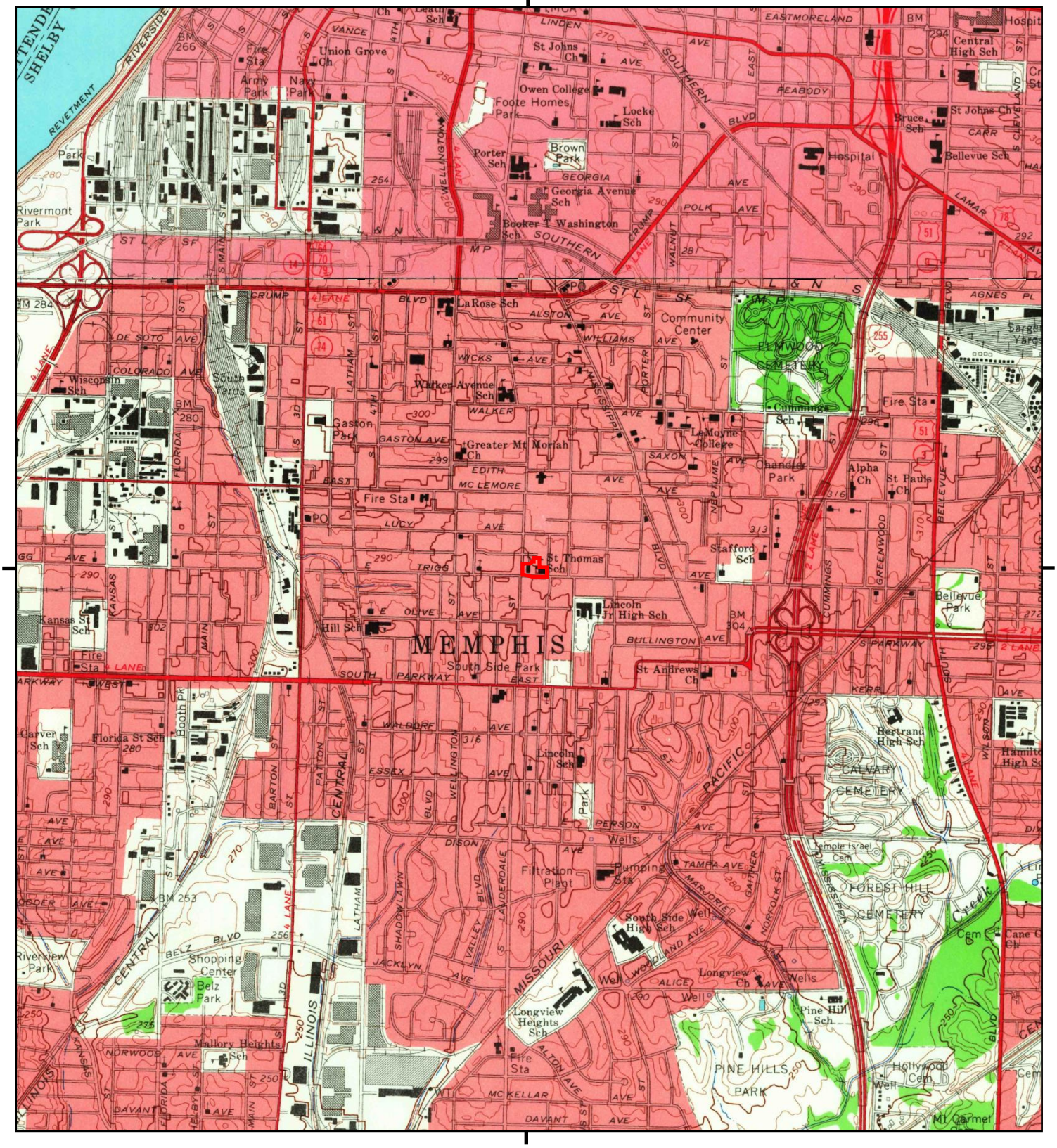

This report includes information from the following map sheet(s).

0 Miles 0.25 0.5 1 1.5

NW N NE
W E
SW S SE

TP, Southwest Memphis, 1965, 7.5-minute
N, Northwest Memphis, 1965, 7.5-minute

SITE NAME: Historic St. Thomas Church
ADDRESS: 560 East Trigg Avenue
Memphis, TN 38106
CLIENT: Fisher & Arnold Inc.

N

Historical Topo Map

1960

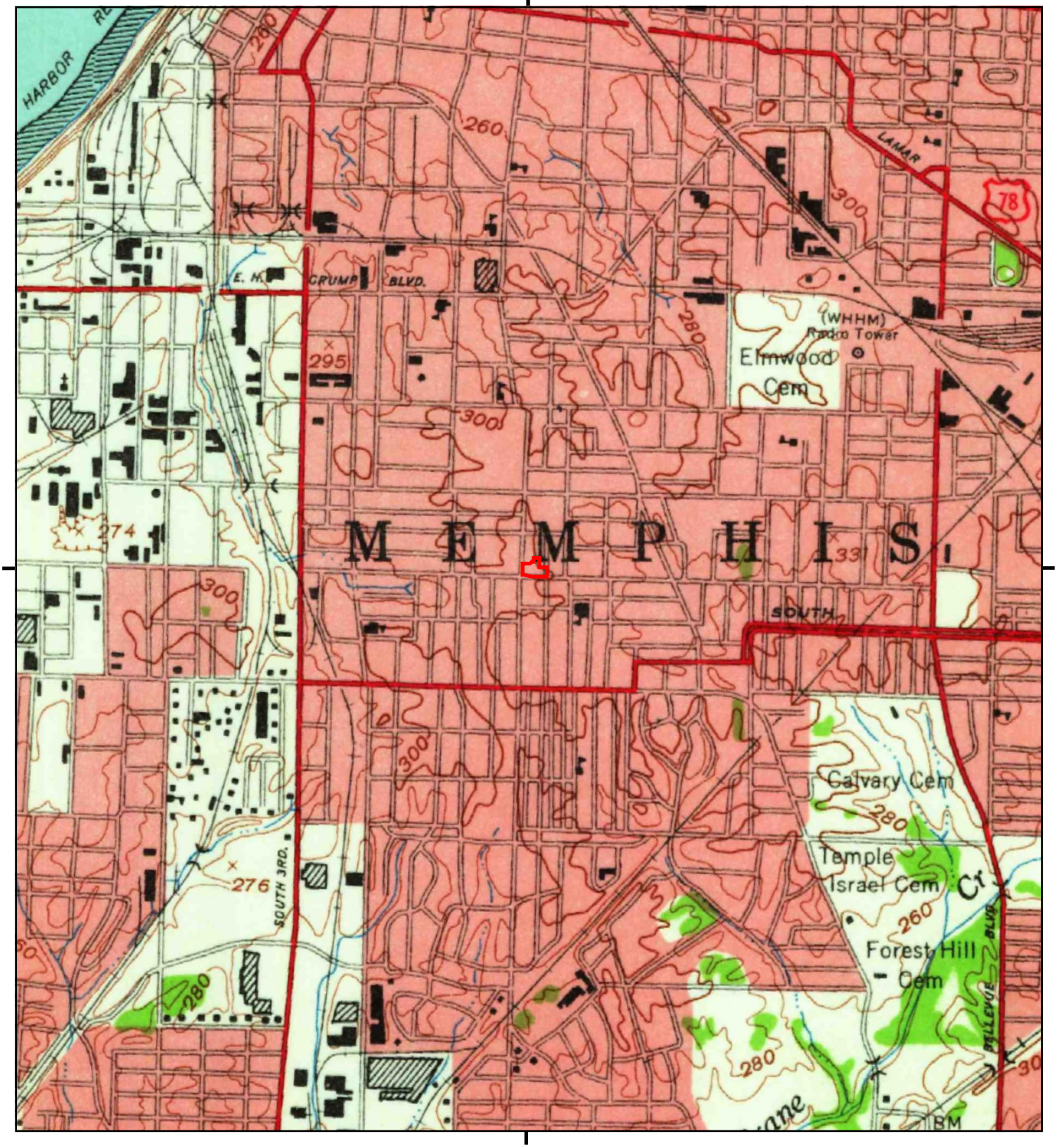

This report includes information from the following map sheet(s).

0 Miles 0.25 0.5 1 1.5

NW N NE
W E
SW S SE

TP, Memphis, 1960, 15-minute

SITE NAME: Historic St. Thomas Church
ADDRESS: 560 East Trigg Avenue
Memphis, TN 38106
CLIENT: Fisher & Arnold Inc.

N

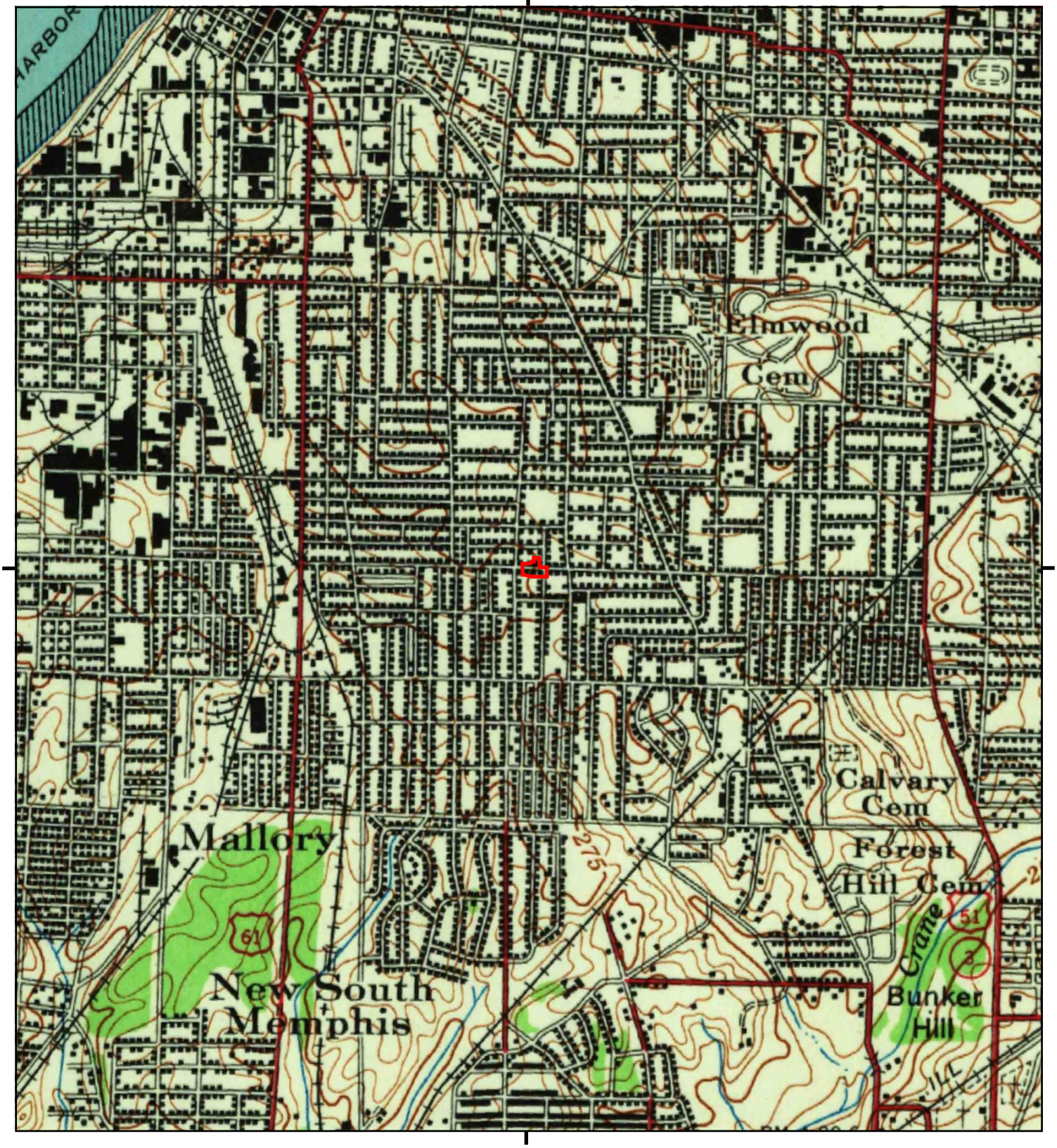

This report includes information from the following map sheet(s).

0 Miles 0.25 0.5 1 1.5

NW N NE
W E
SW S SE

TP, Memphis, 1955, 15-minute

SITE NAME: Historic St. Thomas Church
ADDRESS: 560 East Trigg Avenue
Memphis, TN 38106
CLIENT: Fisher & Arnold Inc.

N

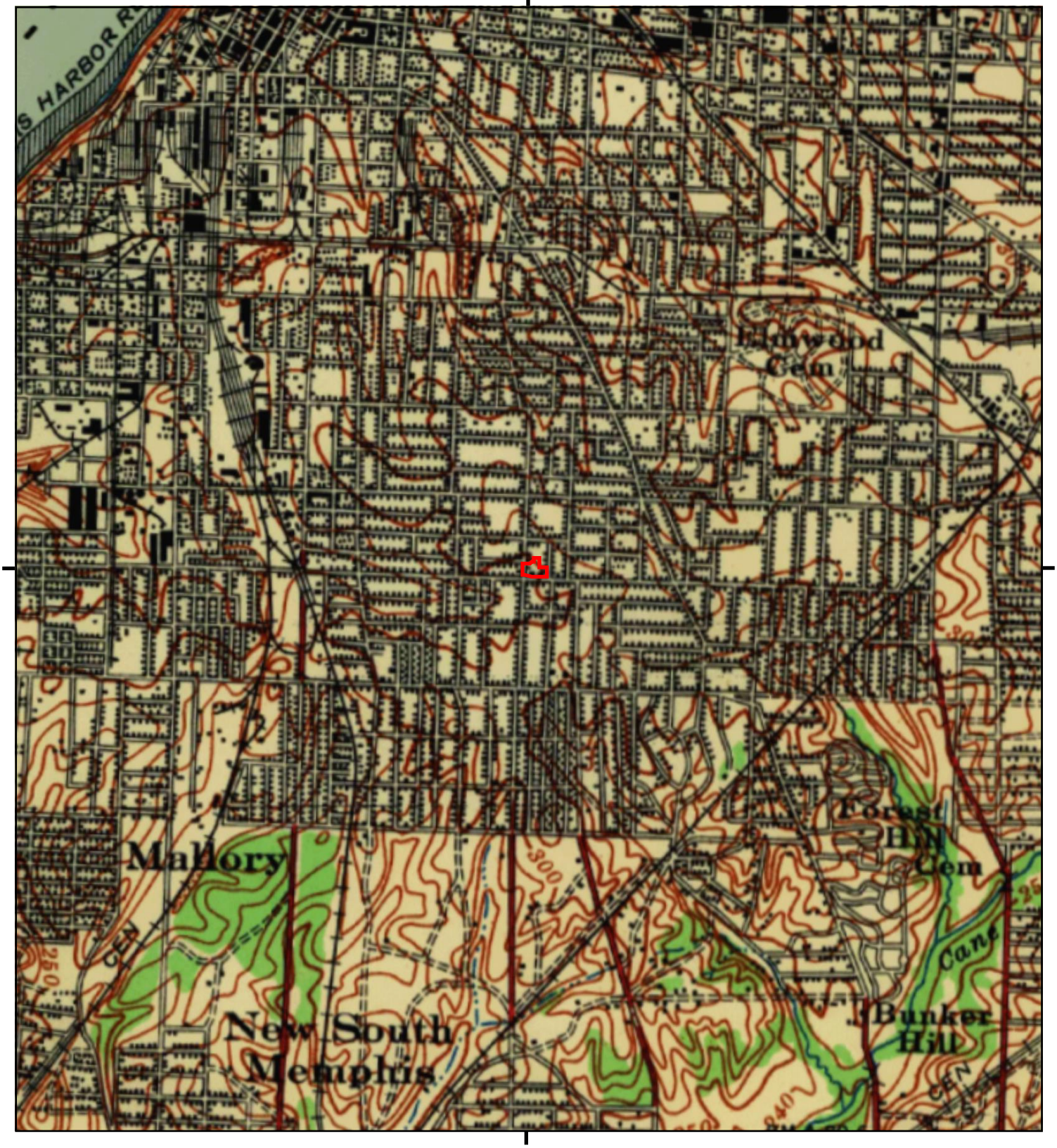

This report includes information from the following map sheet(s).

0 Miles 0.25 0.5 1 1.5

NW N NE
W E
SW S SE

TP, MEMPHIS, 1940, 15-minute

SITE NAME: Historic St. Thomas Church
ADDRESS: 560 East Trigg Avenue
Memphis, TN 38106
CLIENT: Fisher & Arnold Inc.

N

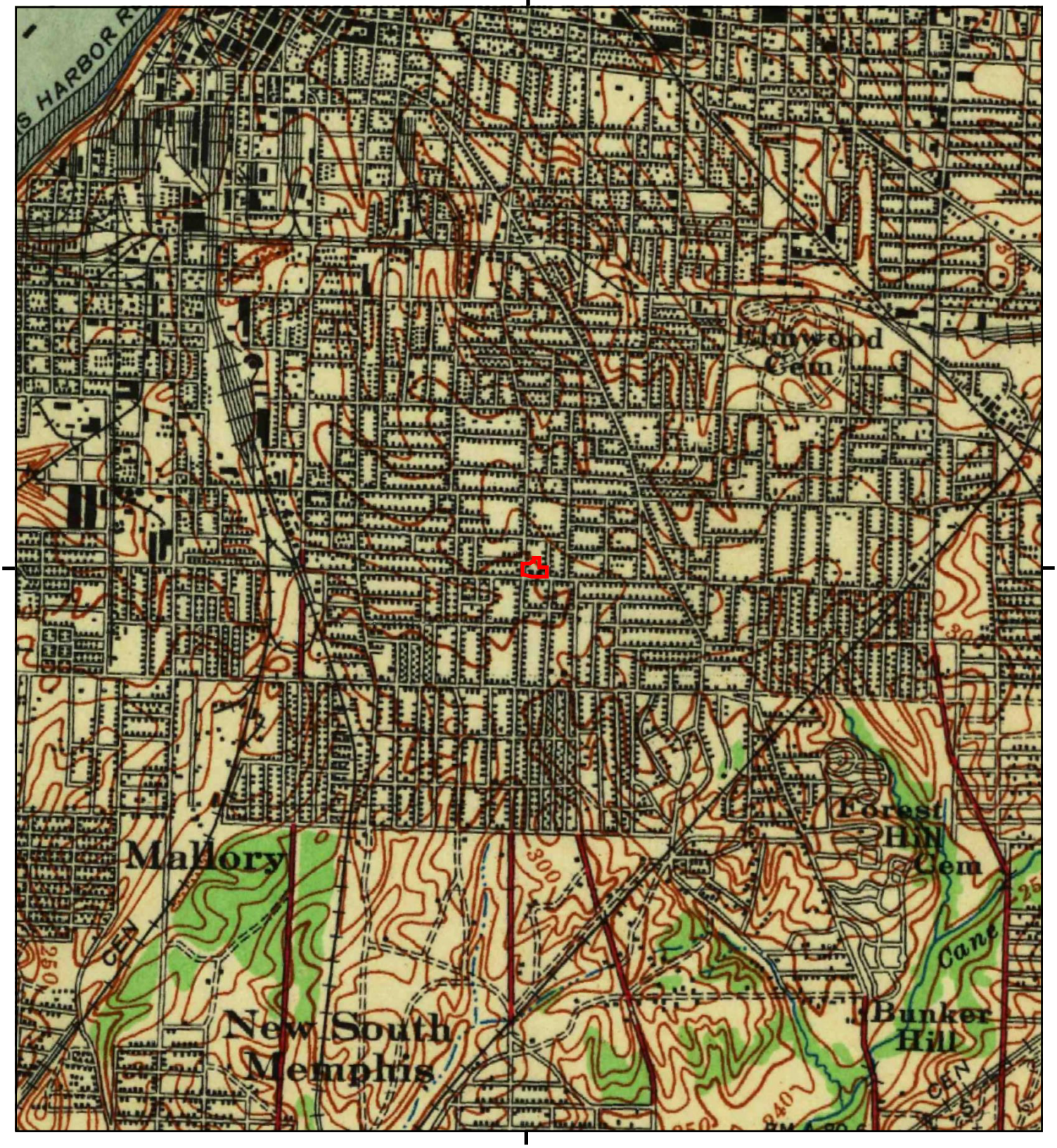

This report includes information from the following map sheet(s).

0 Miles 0.25 0.5 1 1.5

NW N NE
W E
SW S SE

TP, Memphis, 1939, 15-minute

SITE NAME: Historic St. Thomas Church
ADDRESS: 560 East Trigg Avenue
Memphis, TN 38106
CLIENT: Fisher & Arnold Inc.

N

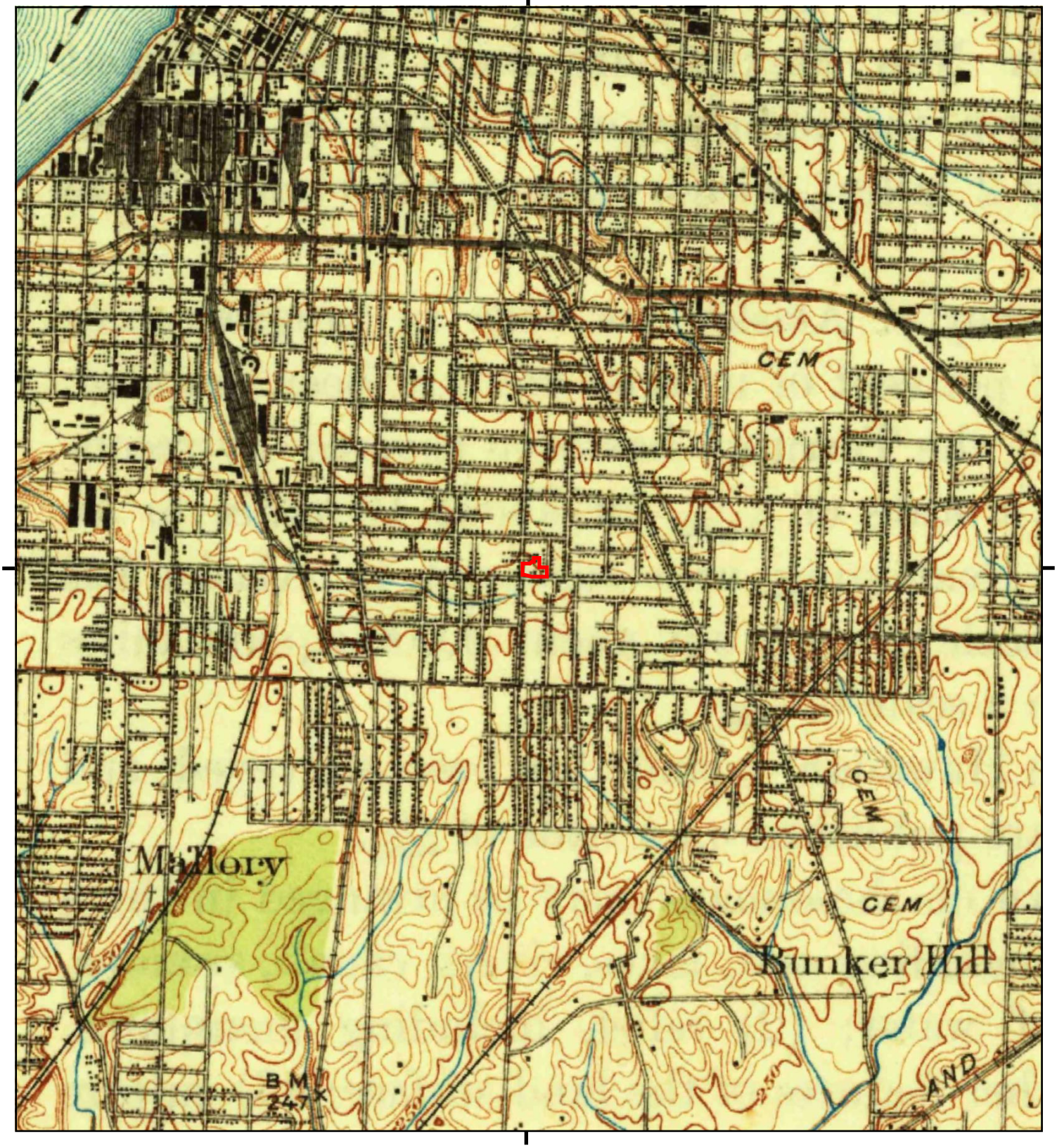

This report includes information from the following map sheet(s).

0 Miles 0.25 0.5 1 1.5

NW N NE
W E
SW S SE

TP, Memphis, 1927, 15-minute

SITE NAME: Historic St. Thomas Church
ADDRESS: 560 East Trigg Avenue
Memphis, TN 38106
CLIENT: Fisher & Arnold Inc.

N

Historical Topo Map

1925

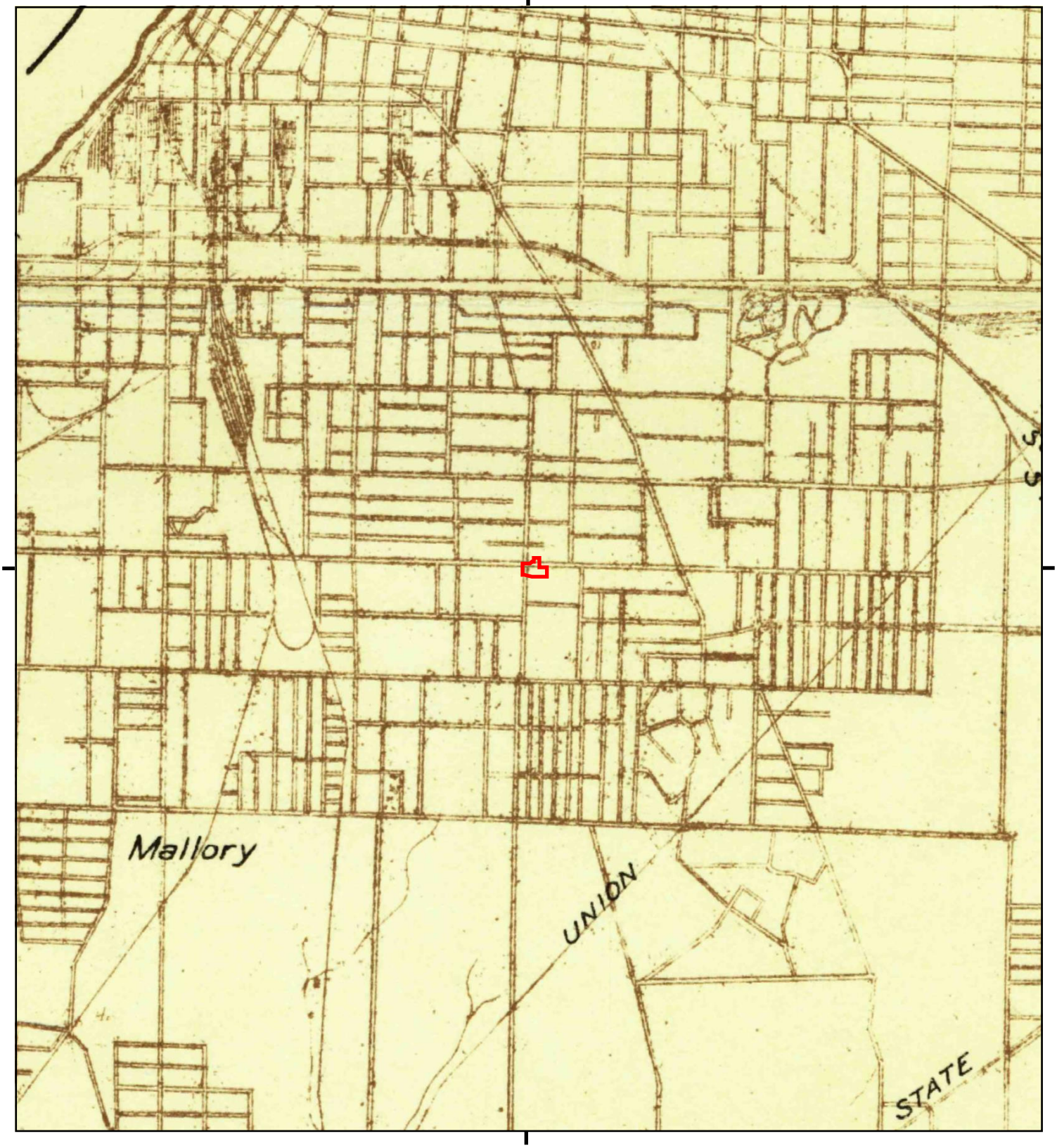

This report includes information from the following map sheet(s).

0 Miles 0.25 0.5 1 1.5

NW N NE
W E
SW S SE

TP, Memphis, 1925, 15-minute

SITE NAME: Historic St. Thomas Church
ADDRESS: 560 East Trigg Avenue
Memphis, TN 38106
CLIENT: Fisher & Arnold Inc.

N

Historical Topo Map

1916

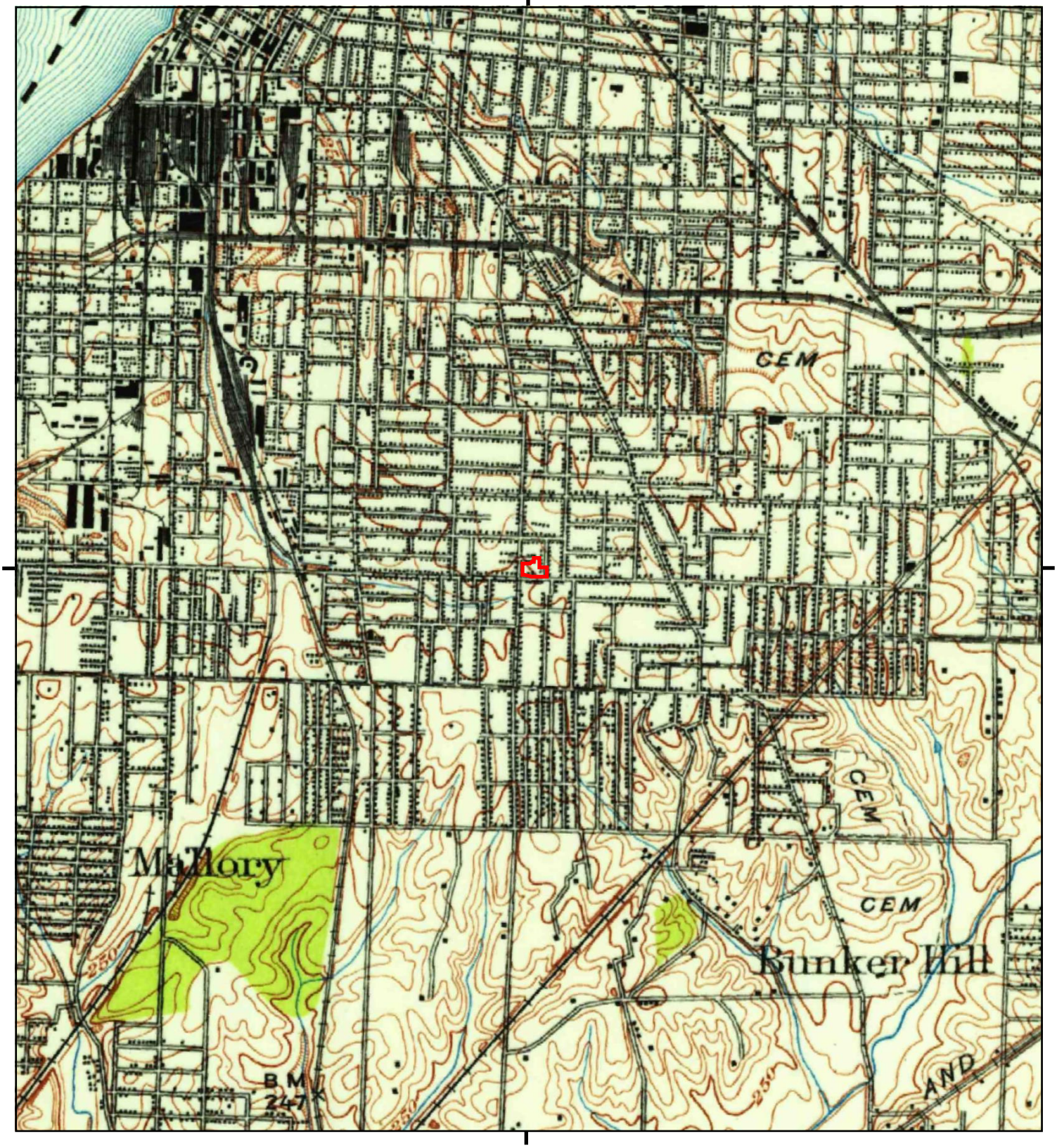

This report includes information from the following map sheet(s).

0 Miles 0.25 0.5 1 1.5

NW N NE
W E
SW S SE

TP, Memphis, 1916, 15-minute

SITE NAME: Historic St. Thomas Church
ADDRESS: 560 East Trigg Avenue
Memphis, TN 38106
CLIENT: Fisher & Arnold Inc.

N

Fire Insurance Maps

Historic St. Thomas Church
560 East Trigg Avenue
Memphis, TN 38106

Inquiry Number: 7849694.3
December 16, 2024

Certified Sanborn® Map Report

6 Armstrong Road, 4th floor
Shelton, CT 06484
Toll Free: 800.352.0050
www.edrnet.com

Certified Sanborn® Map Report

12/16/24

Site Name:

Historic St. Thomas Church
560 East Trigg Avenue
Memphis, TN 38106
EDR Inquiry # 7849694.3

Client Name:

Fisher & Arnold Inc.
9180 Crestwyn Hills Drive
Memphis, TN 38125-8538
Contact: Shane Parrish

The Sanborn Library has been searched by EDR and maps covering the target property location as provided by Fisher & Arnold Inc. were identified for the years listed below. The Sanborn Library is the largest, most complete collection of fire insurance maps. The collection includes maps from Sanborn, Bromley, Perris & Browne, Hopkins, Barlow, and others. Only Environmental Data Resources Inc. (EDR) is authorized to grant rights for commercial reproduction of maps by the Sanborn Library LLC, the copyright holder for the collection. Results can be authenticated by visiting www.edrnet.com/sanborn.

The Sanborn Library is continually enhanced with newly identified map archives. This report accesses all maps in the collection as of the day this report was generated.

Certified Sanborn Results:

Certification # 2C6C-40EF-BC39

PO # NA

Project Historic St. Thomas Church

Maps Provided:

1964
1952
1950
1949
1907

Sanborn® Library search results

Certification #: 2C6C-40EF-BC39

The Sanborn Library includes more than 1.2 million fire insurance maps from Sanborn, Bromley, Perris & Browne, Hopkins, Barlow and others which track historical property usage in approximately 12,000 American cities and towns. Collections searched:

- ☑ Library of Congress
- ☑ University Publications of America
- ☑ EDR Private Collection

The Sanborn Library LLC Since 1866™

Limited Permission To Make Copies

Fisher & Arnold Inc. (the client) is permitted to make up to FIVE photocopies of this Sanborn Map transmittal and each fire insurance map accompanying this report solely for the limited use of its customer. No one other than the client is authorized to make copies. Upon request made directly to an EDR Account Executive, the client may be permitted to make a limited number of additional photocopies. This permission is conditioned upon compliance by the client, its customer and their agents with EDR's copyright policy; a copy of which is available upon request.

Disclaimer - Copyright and Trademark Notice

This Report contains certain information obtained from a variety of public and other sources reasonably available to Environmental Data Resources, LLC. It cannot be concluded from this Report that coverage information for the target and surrounding properties does not exist from other sources. This Report is provided on an "AS IS", "AS AVAILABLE" basis. NO WARRANTY EXPRESS OR IMPLIED IS MADE WHATSOEVER IN CONNECTION WITH THIS REPORT. ENVIRONMENTAL DATA RESOURCES, LLC AND ITS SUBSIDIARIES, AFFILIATES AND THIRD PARTY SUPPLIERS DISCLAIM ALL WARRANTIES, OF ANY KIND OR NATURE, EXPRESS OR IMPLIED, ARISING OUT OF OR RELATED TO THIS REPORT OR ANY OF THE DATA AND INFORMATION PROVIDED IN THIS REPORT, INCLUDING WITHOUT LIMITATION, ANY WARRANTIES REGARDING ACCURACY, QUALITY, CORRECTNESS, COMPLETENESS, COMPREHENSIVENESS, SUITABILITY, MERCHANTABILITY, FITNESS FOR A PARTICULAR PURPOSE, TITLE, NON-INFRINGEMENT, MISAPPROPRIATION, OR OTHERWISE. ALL RISK IS ASSUMED BY THE USER. IN NO EVENT SHALL ENVIRONMENTAL DATA RESOURCES, LLC OR ITS SUBSIDIARIES, AFFILIATES OR THIRD PARTY SUPPLIERS BE LIABLE TO ANYONE FOR ANY DIRECT, INCIDENTAL, INDIRECT, SPECIAL, CONSEQUENTIAL OR OTHER DAMAGES OF ANY TYPE OR KIND (INCLUDING BUT NOT LIMITED TO LOSS OF PROFITS, LOSS OF USE, OR LOSS OF DATA), ARISING OUT OF OR IN ANY WAY CONNECTED WITH THIS REPORT OR ANY OF THE DATA AND INFORMATION PROVIDED IN THIS REPORT. Any analyses, estimates, ratings, environmental risk levels, or risk codes provided in this Report are provided for illustrative purposes only, and are not intended to provide, nor should they be interpreted as providing any facts regarding, or prediction or forecast of, any environmental risk for any property. Only an assessment performed by a qualified environmental professional can provide findings, opinions or conclusions regarding the environmental risk or conditions in, on or at any property.

Copyright 2024 by Environmental Data Resources, Inc. All rights reserved. Reproduction in any media or format, in whole or in part, of any report or map of Environmental Data Resources, Inc., or its affiliates, is prohibited without prior written permission.

EDR and its logos (including Sanborn and Sanborn Map) are trademarks of Environmental Data Resources, LLC or its affiliates. All other trademarks used herein are the property of their respective owners.

Sanborn Sheet Key

This Certified Sanborn Map Report is based upon the following Sanborn Fire Insurance map sheets.

1964 Source Sheets

Volume 3, Sheet 321
1964

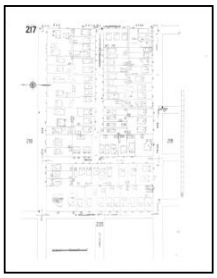

Volume 2, Sheet 217
1964

Volume 2, Sheet 218
1964

1952 Source Sheets

Volume 2, Sheet 218
1952

Volume 2, Sheet 217
1952

Volume 3, Sheet 321
1952

1950 Source Sheets

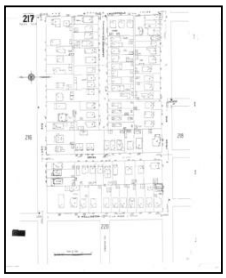

Volume 2, Sheet 217
1950

Volume 2, Sheet 218
1950

1949 Source Sheets

Volume 3, Sheet 321
1949

Sanborn Sheet Key

This Certified Sanborn Map Report is based upon the following Sanborn Fire Insurance map sheets.

1907 Source Sheets

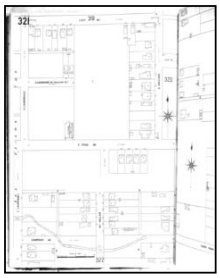

Volume 3, Sheet 321
1907

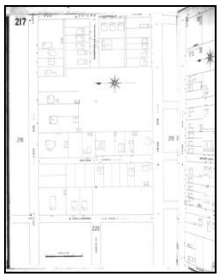

Volume 2, Sheet 217
1907

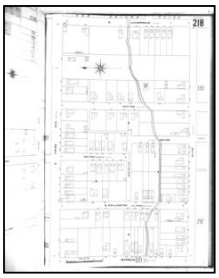

Volume 2, Sheet 218
1907

Certified Sanborn® Map

1964

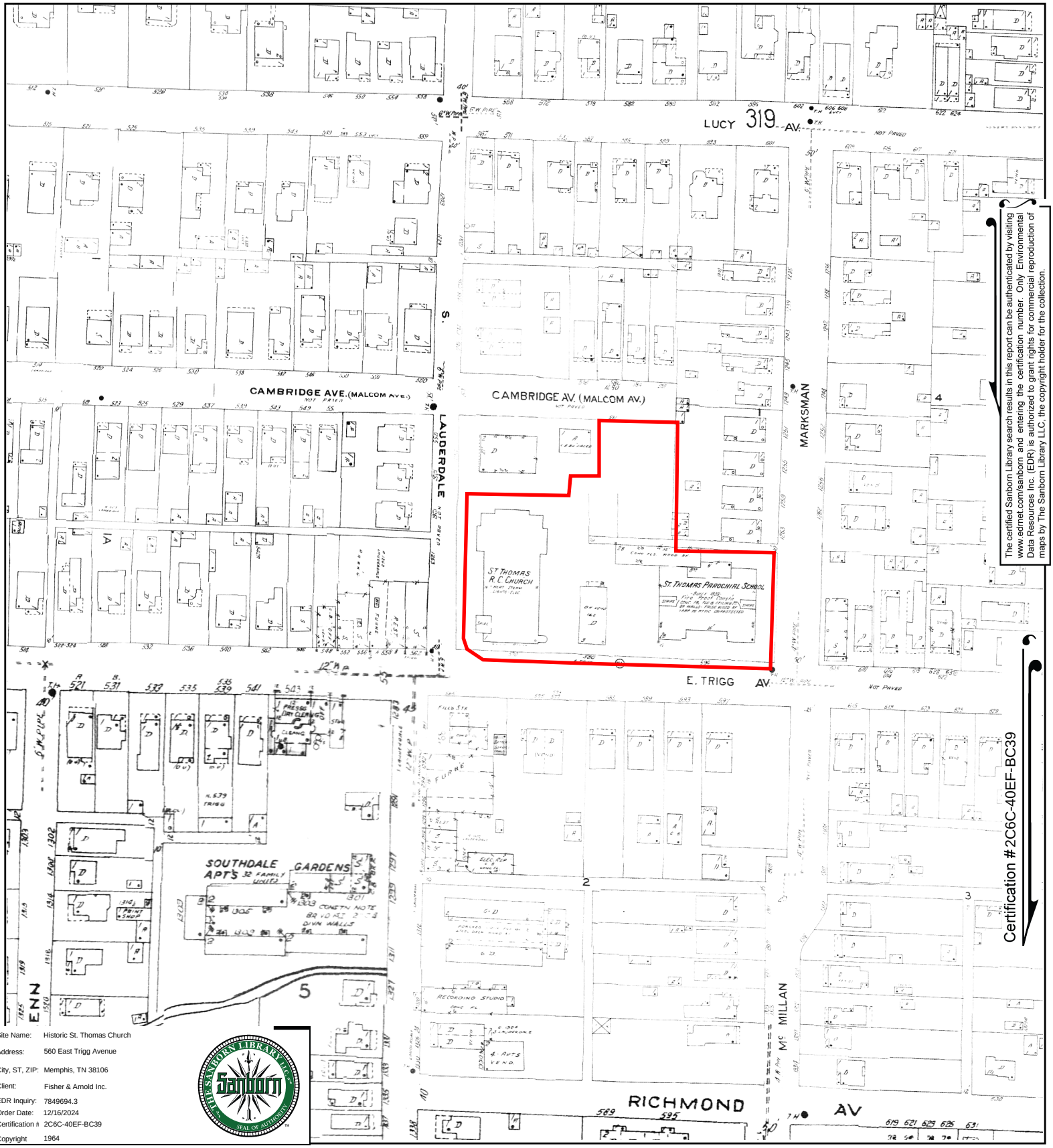

The certified Sanborn Library search results in this report can be authenticated by visiting www.edrnet.com/sanborn and entering the certification number. Only Environmental Data Resources Inc. (EDR) is authorized to grant rights for commercial reproduction of maps by The Sanborn Library LLC, the copyright holder for the collection.

Site Name:	Historic St. Thomas Church
Address:	560 East Trigg Avenue
City, ST, ZIP:	Memphis, TN 38106
Client:	Fisher & Arnold Inc.
EDR Inquiry:	7849694.3
Order Date:	12/16/2024
Certification #:	2C6C-40EF-BC39
Copyright	1964

This Certified Sanborn Map combines the following sheets.
Outlined areas indicate map sheets within the collection.

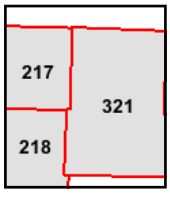

Volume 2, Sheet 218
Volume 2, Sheet 217
Volume 3, Sheet 321

0 Feet 150 300 600

N

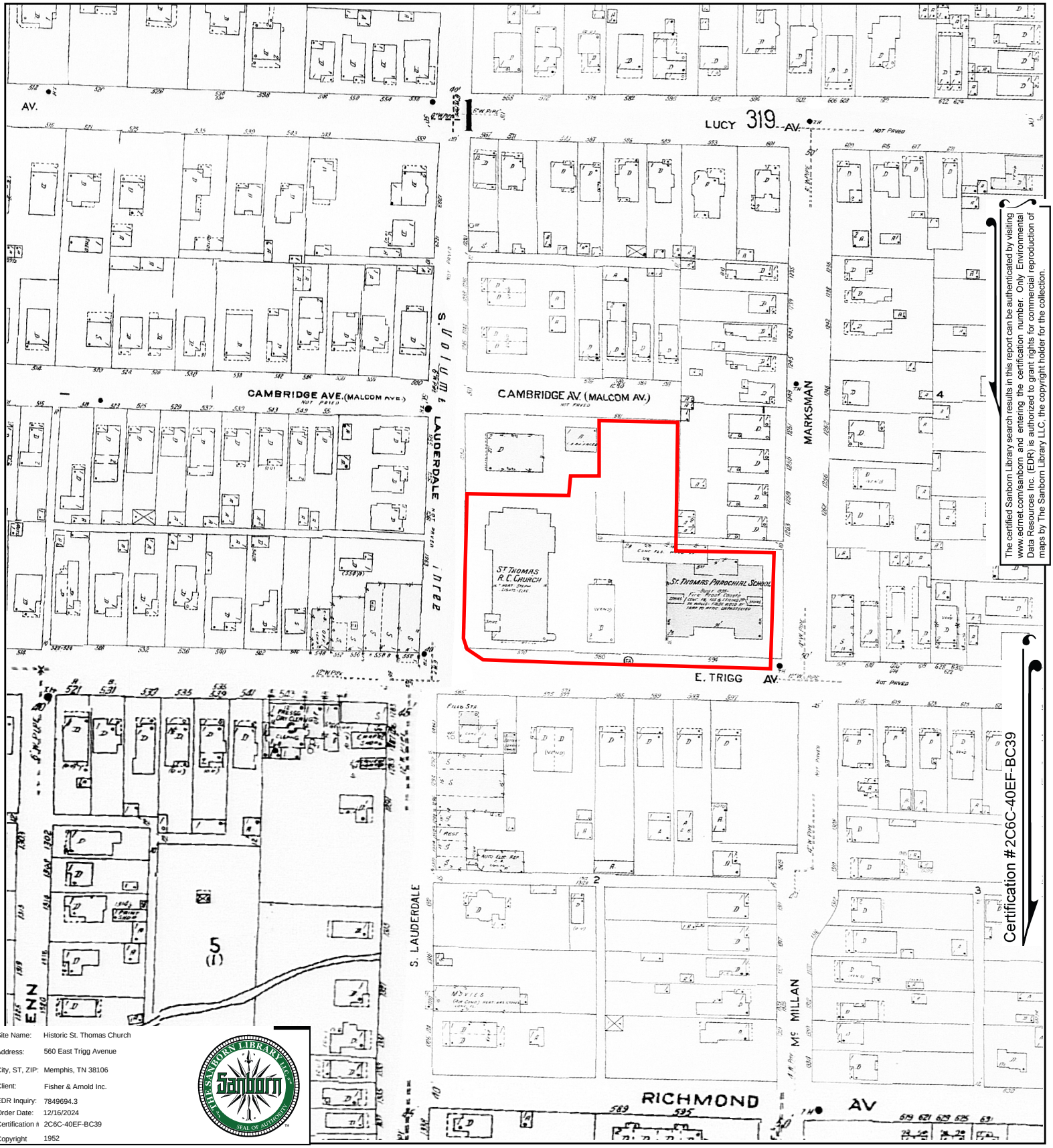

The certified Sanborn Library search results in this report can be authenticated by visiting www.edrnet.com/sanborn and entering the certification number. Only Environmental Data Resources Inc. (EDR) is authorized to grant rights for commercial reproduction of maps by The Sanborn Library LLC, the copyright holder for the collection.

Certification #2C6C-40EF-BC39

Site Name:	Historic St. Thomas Church
Address:	560 East Trigg Avenue
City, ST, ZIP:	Memphis, TN 38106
Client:	Fisher & Arnold Inc.
EDR Inquiry:	7849694.3
Order Date:	12/16/2024
Certification #:	2C6C-40EF-BC39
Copyright	1952

This Certified Sanborn Map combines the following sheets.
Outlined areas indicate map sheets within the collection.

0 Feet 150 300 600

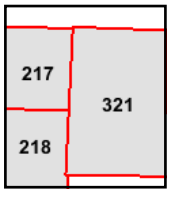

Volume 3, Sheet 321
Volume 2, Sheet 217
Volume 2, Sheet 218

N

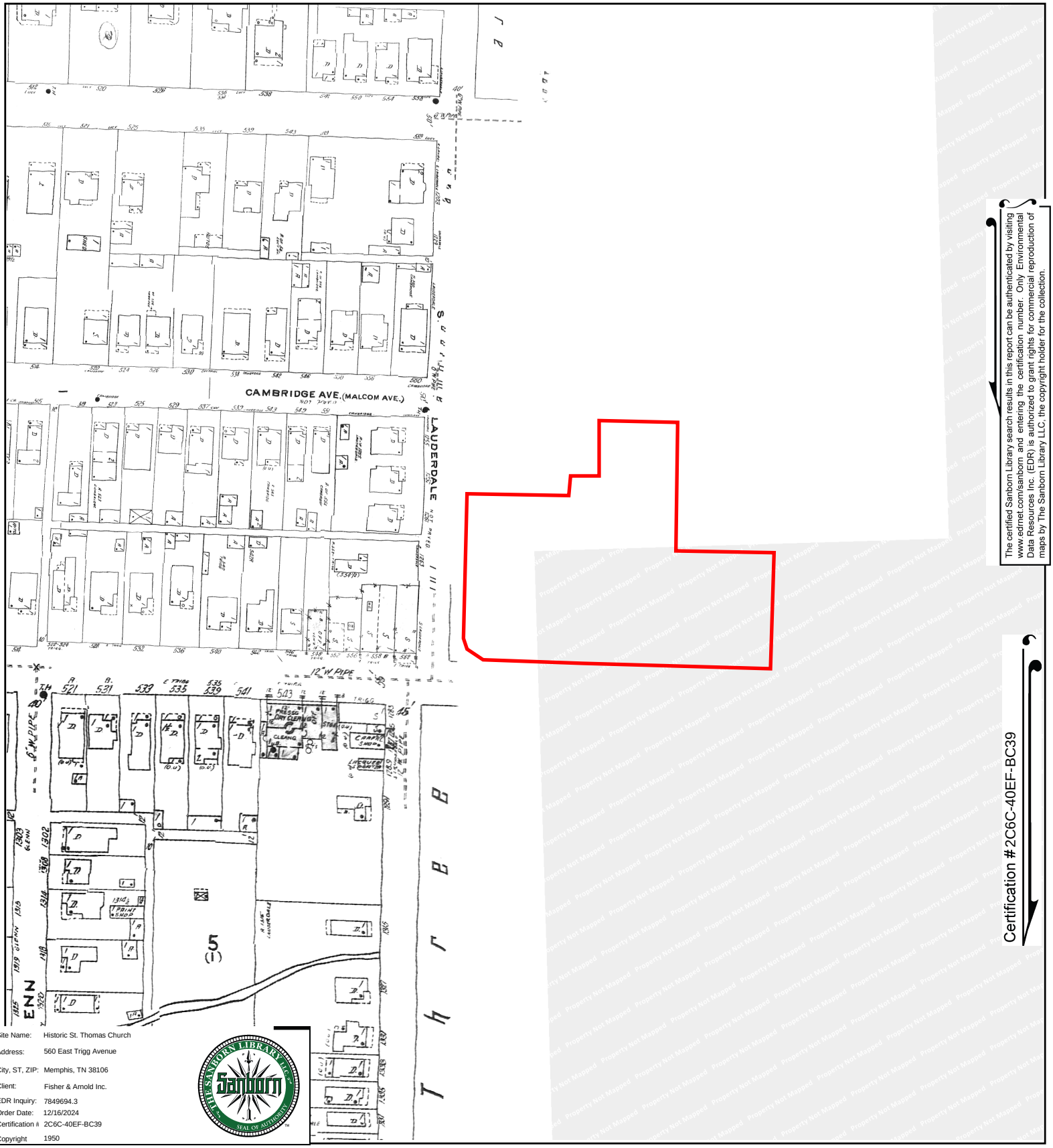

The certified Sanborn Library search results in this report can be authenticated by visiting www.edrnet.com/sanborn and entering the certification number. Only Environmental Data Resources Inc. (EDR) is authorized to grant rights for commercial reproduction of maps by The Sanborn Library LLC, the copyright holder for the collection.

Certification #2C6C-40EF-BC39

Site Name:	Historic St. Thomas Church
Address:	560 East Trigg Avenue
City, ST, ZIP:	Memphis, TN 38106
Client:	Fisher & Arnold Inc.
EDR Inquiry:	7849694.3
Order Date:	12/16/2024
Certification #:	2C6C-40EF-BC39
Copyright	1950

This Certified Sanborn Map combines the following sheets.
Outlined areas indicate map sheets within the collection.

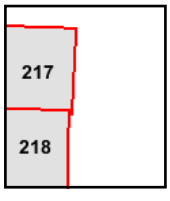

Volume 2, Sheet 218
Volume 2, Sheet 217

0 Feet 150 300 600

N

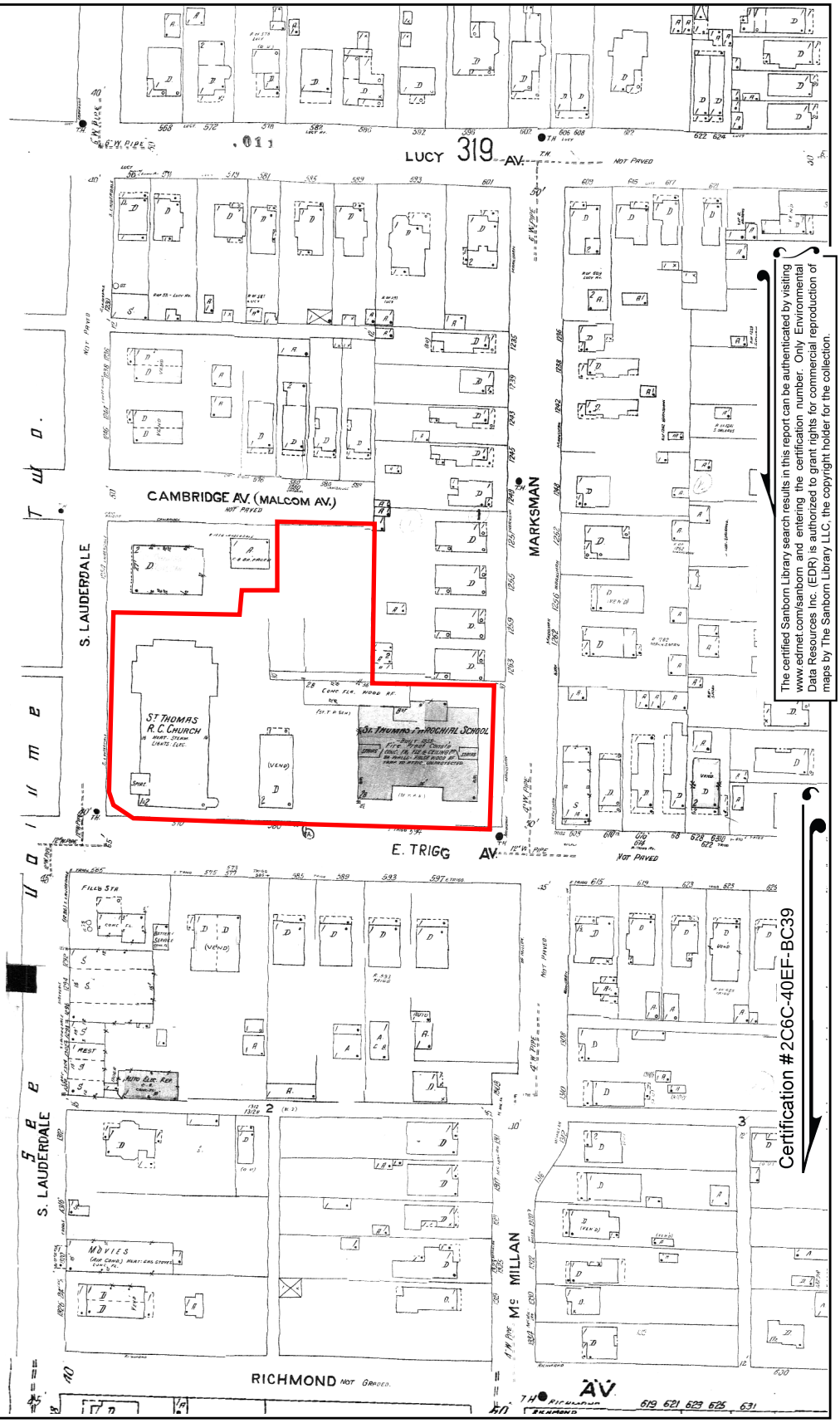

The certified Sanborn Library search results in this report can be authenticated by visiting www.edrnet.com/sanborn and entering the certification number. Only Environmental Data Resources Inc. (EDR) is authorized to grant rights for commercial reproduction of maps by The Sanborn Library LLC, the copyright holder for the collection.

Certification #2C6C-40EF-BC39

Site Name:	Historic St. Thomas Church
Address:	560 East Trigg Avenue
City, ST, ZIP:	Memphis, TN 38106
Client:	Fisher & Arnold Inc.
EDR Inquiry:	7849694.3
Order Date:	12/16/2024
Certification #:	2C6C-40EF-BC39
Copyright	1949

This Certified Sanborn Map combines the following sheets.
Outlined areas indicate map sheets within the collection.

0 Feet 150 300 600

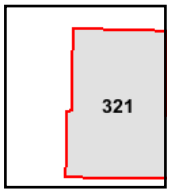

Volume 3, Sheet 321

N

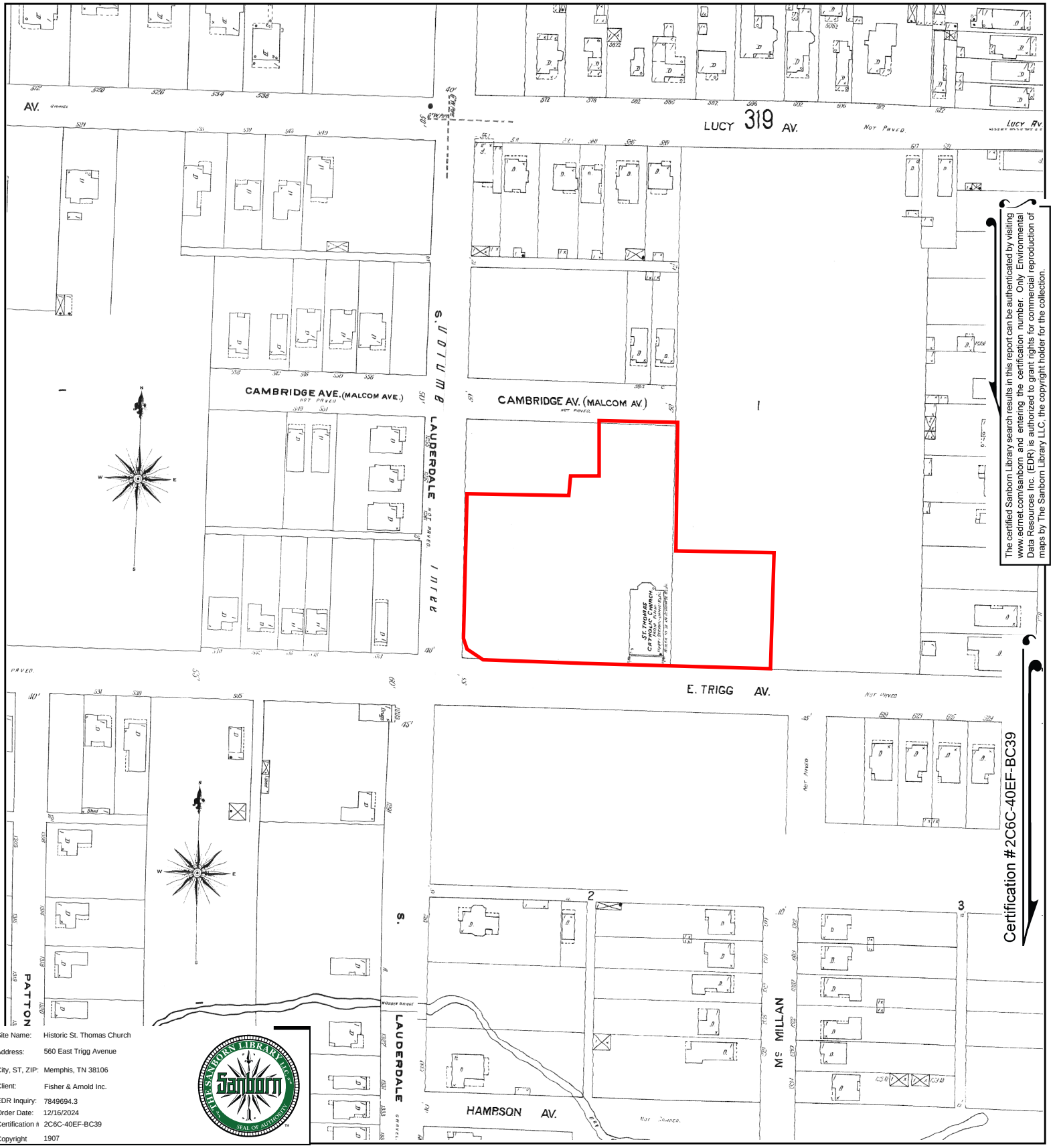

The certified Sanborn Library search results in this report can be authenticated by visiting www.edrnet.com/sanborn and entering the certification number. Only Environmental Data Resources Inc. (EDR) is authorized to grant rights for commercial reproduction of maps by The Sanborn Library LLC, the copyright holder for the collection.

Certification #2C6C-40EF-BC39

Site Name:	Historic St. Thomas Church
Address:	560 East Trigg Avenue
City, ST, ZIP:	Memphis, TN 38106
Client:	Fisher & Arnold Inc.
EDR Inquiry:	7849694.3
Order Date:	12/16/2024
Certification #:	2C6C-40EF-BC39
Copyright	1907

This Certified Sanborn Map combines the following sheets.
Outlined areas indicate map sheets within the collection.

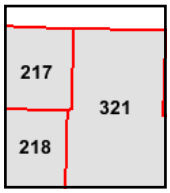

Volume 2, Sheet 218
Volume 2, Sheet 217
Volume 3, Sheet 321

0 Feet 150 300 600

N

City Directories

Historic St. Thomas Church
560 East Trigg Avenue
Memphis, TN 38106

Inquiry Number: 7849694.5
December 16, 2024

The EDR-City Directory Abstract

Environmental Data Resources Inc

6 Armstrong Road
Shelton, CT 06484
800.352.0050
www.edrnet.com

TABLE OF CONTENTS

SECTION

Executive Summary

Findings

City Directory Images

Thank you for your business.
Please contact EDR at 1-800-352-0050
with any questions or comments.

Disclaimer - Copyright and Trademark Notice

This Report contains certain information obtained from a variety of public and other sources reasonably available to Environmental Data Resources, LLC. It cannot be concluded from this Report that coverage information for the target and surrounding properties does not exist from other sources. This Report is provided on an "AS IS", "AS AVAILABLE" basis. **NO WARRANTY EXPRESS OR IMPLIED IS MADE WHATSOEVER IN CONNECTION WITH THIS REPORT. ENVIRONMENTAL DATA RESOURCES, LLC AND ITS SUBSIDIARIES, AFFILIATES AND THIRD PARTY SUPPLIERS DISCLAIM ALL WARRANTIES, OF ANY KIND OR NATURE, EXPRESS OR IMPLIED, ARISING OUT OF OR RELATED TO THIS REPORT OR ANY OF THE DATA AND INFORMATION PROVIDED IN THIS REPORT, INCLUDING WITHOUT LIMITATION, ANY WARRANTIES REGARDING ACCURACY, QUALITY, CORRECTNESS, COMPLETENESS, COMPREHENSIVENESS, SUITABILITY, MERCHANTABILITY, FITNESS FOR A PARTICULAR PURPOSE, TITLE, NON-INFRINGEMENT, MISAPPROPRIATION, OR OTHERWISE. ALL RISK IS ASSUMED BY THE USER. IN NO EVENT SHALL ENVIRONMENTAL DATA RESOURCES, LLC OR ITS SUBSIDIARIES, AFFILIATES OR THIRD PARTY SUPPLIERS BE LIABLE TO ANYONE FOR ANY DIRECT, INCIDENTAL, INDIRECT, SPECIAL, CONSEQUENTIAL OR OTHER DAMAGES OF ANY TYPE OR KIND (INCLUDING BUT NOT LIMITED TO LOSS OF PROFITS, LOSS OF USE, OR LOSS OF DATA), ARISING OUT OF OR IN ANY WAY CONNECTED WITH THIS REPORT OR ANY OF THE DATA AND INFORMATION PROVIDED IN THIS REPORT.** Any analyses, estimates, ratings, environmental risk levels, or risk codes provided in this Report are provided for illustrative purposes only, and are not intended to provide, nor should they be interpreted as providing any facts regarding, or prediction or forecast of, any environmental risk for any property. Only an assessment performed by a qualified environmental professional can provide findings, opinions or conclusions regarding the environmental risk or conditions in, on or at any property.

Copyright 2023 by Environmental Data Resources, LLC. All rights reserved. Reproduction in any media or format, in whole or in part, of any report or map of Environmental Data Resources, LLC, or its affiliates, is prohibited without prior written permission.

EDR and its logos (including Sanborn and Sanborn Map) are trademarks of Environmental Data Resources, LLC or its affiliates. All other trademarks used herein are the property of their respective owners.

EXECUTIVE SUMMARY

DESCRIPTION

Environmental Data Resources, Inc.'s (EDR) City Directory Abstract is a screening tool designed to assist environmental professionals in evaluating potential liability on a target property resulting from past activities. EDR's City Directory Abstract includes a search and abstract of available city directory data. For each address, the directory lists the name of the corresponding occupant at approximately five year intervals.

Business directories including city, cross reference and telephone directories were reviewed, if available, at approximately five year intervals for the years spanning 1921 through current. This report compiles information gathered in this review by geocoding the latitude and longitude of properties identified and gathering information about properties within 660 feet of the target property.

Summary information obtained is provided in the text of this report.

RECORD SOURCES

The EDR City Directory Report accesses a variety of business directory sources, including Haines, InfoUSA, Polk, Cole, Bresser, and Stewart. Listings marked as EDR Digital Archive access Cole and InfoUSA records. The various directory sources enhance and complement each other to provide a more thorough and accurate report.

EDR is licensed to reproduce certain City Directory works by the copyright holders of those works. The purchaser of this EDR City Directory Report may include it in report(s) delivered to a customer.

RESEARCH SUMMARY

The following research sources were consulted in the preparation of this report. An "X" indicates where information was identified in the source and provided in this report.

Year	Source	TP	Adjoining	Text Abstract	Source Image
2020	EDR Digital Archive	-	X	X	-
2017	Cole Information	-	X	X	-
2014	Cole Information	-	X	X	-
2010	Cole Information	-	X	X	-
2006	Polk City Directory	X	X	X	X
2005	Cole Information	X	X	X	-
2003	Polk City Directory	X	X	X	X
2000	Cole Information	X	X	X	-
1997	R. L. Polk Co., Publishers	-	X	X	X
1995	Cole Information	X	X	X	-
1992	Cole Information	X	X	X	-
	Cole Information	X	X	X	X
	R. L. Polk Co.	X	X	X	X
1987	R.L. Polk Co., Publishers	X	X	X	X
1982	R.L. Polk Co., Publishers	-	X	X	X
	R.L. Polk Co., Publishers	X	X	X	X

EXECUTIVE SUMMARY

Year	Source	TP	Adjoining	Text Abstract	Source Image
1978	R.L. Polk Co., Publishers	-	X	X	X
	R.L. Polk Co., Publishers	X	X	X	X
1973	R.L. Polk Co., Publishers	X	X	X	X
1968	R.L. Polk Co., Publishers	X	X	X	X
1963	R.L. Polk Co., Publishers	X	X	X	X
1958	R.L. Polk Co., Publishers	X	X	X	X
1953	R.L. Polk Co., Publishers	X	X	X	X
1948	R.L. Polk Co., Publishers	X	X	X	X
1943	R.L. Polk Co., Publishers	X	X	X	X
1938	R.L. Polk Co., Publishers	X	X	X	X
1932	R.L. Polk Co., of Memphis, Publishers	-	X	X	X
	R.L. Polk Co., of Memphis, Publishers	X	X	X	X
1926	R.L. Polk Co., of Memphis	-	X	X	X
	R.L. Polk Co., of Memphis	X	X	X	X
1921	R.L. Polk CO.	-	X	X	X
	R.L. Polk CO.	X	X	X	X

RECORD SOURCES

The EDR City Directory Report accesses a variety of business directory sources, including Haines, InfoUSA, Polk, Cole, Bresser, and Stewart. Listings marked as EDR Digital Archive access Cole and InfoUSA records. The various directory sources enhance and complement each other to provide a more thorough and accurate report.

EDR is licensed to reproduce certain City Directory works by the copyright holders of those works. The purchaser of this EDR City Directory Report may include it in report(s) delivered to a customer.

EXECUTIVE SUMMARY

SELECTED ADDRESSES

The following addresses were selected by the client, for EDR to research. An "X" indicates where information was identified.

Address	*Type*	*Findings*
581 Cambridge Avenue	Client Entered	
588 East Trigg Avenue	Client Entered	

FINDINGS

TARGET PROPERTY INFORMATION

ADDRESS

560 East Trigg Avenue
Memphis, TN 38106

FINDINGS DETAIL

Target Property research detail.

CAMBRIDGE

581 CAMBRIDGE

Year	Uses	Source	
1932	Springer C H	R.L. Polk Co., of Memphis, Publishers	Image pg. A157

CAMBRIDGE AVE

581 CAMBRIDGE AVE

Year	Uses	Source	
1948	Taylor Reuben	R.L. Polk Co., Publishers	Image pg. A134
1943	a Meeks Earl	R.L. Polk Co., Publishers	Image pg. A141
1938	West Arth E	R.L. Polk Co., Publishers	Image pg. A148
1926	Girard Mary	R.L. Polk Co., of Memphis	Image pg. A165
1921	Girard May Miss	R.L. Polk CO.	Image pg. A172

Cambridge Avenue

581 Cambridge Avenue

Year	Uses	Source

E TRIGG AVE

560 E TRIGG AVE

Year	Uses	Source
2005	JOSEPHINES BEAUTY SHOP	Cole Information
2000	JOSEPHINES BEAUTY SHOP	Cole Information
1995	JOSEPHINES BEAUTY SHOP	Cole Information

FINDINGS

Year	Uses	Source	
1992	JOSEPHINES BTY SHP	Cole Information	

East Trigg Avenue

588 East Trigg Avenue

Year	Uses	Source	

TRIGG AVE

560 TRIGG AVE

Year	Uses	Source	
2006	beauty salons	Polk City Directory	Image pg. A1
	JOSEPHINES BEAUTY SHOP	Polk City Directory	Image pg. A1
2003	JOSEPHINES BEAUTY SHOP beauty salons	Polk City Directory	Image pg. A10
1992	Josephines Beauty Salon	R. L. Polk Co.	Image pg. A28
1987	Josephines Beauty Salon	R.L. Polk Co., Publishers	Image pg. A37
1973	Taylors Lounge	R.L. Polk Co., Publishers	Image pg. A87
1968	IMPERIAL LOUNGE RESTR	R.L. Polk Co., Publishers	Image pg. A96
1963	Neils Pl restr	R.L. Polk Co., Publishers	Image pg. A106
1958	AArchins Grill restr	R.L. Polk Co., Publishers	Image pg. A116
1953	Scrapper Restaurant	R.L. Polk Co., Publishers	Image pg. A125
1948	AThorne Bros Candy	R.L. Polk Co., Publishers	Image pg. A135
	lee Cream Co	R.L. Polk Co., Publishers	Image pg. A135
1943	Thorne Bros Ice Cream Co	R.L. Polk Co., Publishers	Image pg. A142
1938	a Thorne Bros Ice Cream Co	R.L. Polk Co., Publishers	Image pg. A149

588 TRIGG AVE

Year	Uses	Source	
1992	Vacant 2 Hses	R. L. Polk Co.	Image pg. A28
1987	Vacant	R.L. Polk Co., Publishers	Image pg. A37
1982	Saint Thomas Goodw ill Girls Club	R.L. Polk Co., Publishers	Image pg. A68
1978	Saint Thomas Goodw ill Girls Club	R.L. Polk Co., Publishers	Image pg. A77
1973	Saint Thomas Goodw ill Girls Club	R.L. Polk Co., Publishers	Image pg. A87
1968	SAINT THOMAS PAROCHIAL SCHOOL	R.L. Polk Co., Publishers	Image pg. A96

FINDINGS

ADJOINING PROPERTY DETAIL

The following Adjoining Property addresses were researched for this report. Detailed findings are provided for each address.

CAMBRIDGE

504 CAMBRIDGE

Year	Uses	Source	
1932	Burch W J	R.L. Polk Co., of Memphis, Publishers	Image pg. A157

507 CAMBRIDGE

Year	Uses	Source	
1932	Wilson R A	R.L. Polk Co., of Memphis, Publishers	Image pg. A157

510 CAMBRIDGE

Year	Uses	Source	
1932	Gardner Benj H	R.L. Polk Co., of Memphis, Publishers	Image pg. A157

511 CAMBRIDGE

Year	Uses	Source	
1932	Perry Jas J	R.L. Polk Co., of Memphis, Publishers	Image pg. A157

514 CAMBRIDGE

Year	Uses	Source	
1932	Skinner H	R.L. Polk Co., of Memphis, Publishers	Image pg. A157
	ONe U Bertha Mrs	R.L. Polk Co., of Memphis, Publishers	Image pg. A157

515 CAMBRIDGE

Year	Uses	Source	
1932	Folladori J B	R.L. Polk Co., of Memphis, Publishers	Image pg. A157

519 CAMBRIDGE

Year	Uses	Source	
1932	Caruthers Fred R	R.L. Polk Co., of Memphis, Publishers	Image pg. A157

523 CAMBRIDGE

Year	Uses	Source	
1932	Dale E D	R.L. Polk Co., of Memphis, Publishers	Image pg. A157

FINDINGS

524 CAMBRIDGE

Year	Uses	Source	
1932	Flack H M	R.L. Polk Co., of Memphis, Publishers	Image pg. A157

525 CAMBRIDGE

Year	Uses	Source	
1932	Bicllerstaff W W	R.L. Polk Co., of Memphis, Publishers	Image pg. A157

526 CAMBRIDGE

Year	Uses	Source	
1932	Haltom Horace M	R.L. Polk Co., of Memphis, Publishers	Image pg. A157

529 CAMBRIDGE

Year	Uses	Source	
1932	Burford A Earl	R.L. Polk Co., of Memphis, Publishers	Image pg. A157

530 CAMBRIDGE

Year	Uses	Source	
1932	Keys Macon T	R.L. Polk Co., of Memphis, Publishers	Image pg. A157

537 CAMBRIDGE

Year	Uses	Source	
1932	Bishop D A	R.L. Polk Co., of Memphis, Publishers	Image pg. A157

538 CAMBRIDGE

Year	Uses	Source	
1932	Darden Putnam	R.L. Polk Co., of Memphis, Publishers	Image pg. A157

539 CAMBRIDGE

Year	Uses	Source	
1932	Ladd J 3 A	R.L. Polk Co., of Memphis, Publishers	Image pg. A157

542 CAMBRIDGE

Year	Uses	Source	
1932	Legge John W	R.L. Polk Co., of Memphis, Publishers	Image pg. A157

543 CAMBRIDGE

Year	Uses	Source	
1932	Carr Rov	R.L. Polk Co., of Memphis, Publishers	Image pg. A157

FINDINGS

546 CAMBRIDGE

Year	*Uses*	*Source*	
1932	Storey J F	R.L. Polk Co., of Memphis, Publishers	Image pg. A157

549 CAMBRIDGE

Year	*Uses*	*Source*	
1932	Nolen B C	R.L. Polk Co., of Memphis, Publishers	Image pg. A157

550 CAMBRIDGE

Year	*Uses*	*Source*	
1932	Vacant	R.L. Polk Co., of Memphis, Publishers	Image pg. A157

551 CAMBRIDGE

Year	*Uses*	*Source*	
1932	Young Bonnie	R.L. Polk Co., of Memphis, Publishers	Image pg. A157

556 CAMBRIDGE

Year	*Uses*	*Source*	
1932	Scott Chas P	R.L. Polk Co., of Memphis, Publishers	Image pg. A157

560 CAMBRIDGE

Year	*Uses*	*Source*	
1932	Kallaher Kath W Mrs	R.L. Polk Co., of Memphis, Publishers	Image pg. A157

576 CAMBRIDGE

Year	*Uses*	*Source*	
1932	Vacant	R.L. Polk Co., of Memphis, Publishers	Image pg. A157

580 CAMBRIDGE

Year	*Uses*	*Source*	
1932	Sechler Edw in K ir	R.L. Polk Co., of Memphis, Publishers	Image pg. A157

583 CAMBRIDGE

Year	*Uses*	*Source*	
1932	Mc Gee John B	R.L. Polk Co., of Memphis, Publishers	Image pg. A157

584 CAMBRIDGE

Year	*Uses*	*Source*	
1932	Castleman A J	R.L. Polk Co., of Memphis, Publishers	Image pg. A157

FINDINGS

588 CAMBRIDGE

Year	Uses	Source	
1932	Grissom Elbert M	R.L. Polk Co., of Memphis, Publishers	Image pg. A157

589 CAMBRIDGE

Year	Uses	Source	
1932	Bradley Wm H	R.L. Polk Co., of Memphis, Publishers	Image pg. A157

CAMBRIDGE AVE

503 CAMBRIDGE AVE

Year	Uses	Source	
2020	ALBERTA ANDERSON	EDR Digital Archive	
2010	CHARLIE ANDERSON	Cole Information	
2006	Anderson Alberta 27 a	Polk City Directory	Image pg. A2
2005	CHARLIE ANDERSON	Cole Information	
2003	507 Not Verified 3 Hses	Polk City Directory	Image pg. A11
1997	Anderson Charlie	R. L. Polk Co., Publishers	Image pg. A19
	Anderson Albertha	R. L. Polk Co., Publishers	Image pg. A19
1992	Anderson Charlie	R. L. Polk Co.	Image pg. A29
1987	Anderson Charlie	R.L. Polk Co., Publishers	Image pg. A38
1982	Anderson Charlie	R.L. Polk Co., Publishers	Image pg. A69
1978	Anderson Charlie	R.L. Polk Co., Publishers	Image pg. A78
1973	Anderson Charlie	R.L. Polk Co., Publishers	Image pg. A88
1968	ANDERSON CHARLIE	R.L. Polk Co., Publishers	Image pg. A97
1963	Towles Carlton	R.L. Polk Co., Publishers	Image pg. A107
1958	Holloway Willie M Mrs	R.L. Polk Co., Publishers	Image pg. A117
1953	Hendricks Wm T	R.L. Polk Co., Publishers	Image pg. A126
1948	AHendricks Wm T	R.L. Polk Co., Publishers	Image pg. A134
1943	AHendricks Wm T	R.L. Polk Co., Publishers	Image pg. A141
1938	Hendricks Wm T	R.L. Polk Co., Publishers	Image pg. A148
1926	Coons C N	R.L. Polk Co., of Memphis	Image pg. A165
1921	Coons C N	R.L. Polk CO.	Image pg. A172

FINDINGS

504 CAMBRIDGE AVE

Year	Uses	Source	
2006	No Current Listing	Polk City Directory	Image pg. A2
2005	TIMOTHY STOKES	Cole Information	
2000	MARY BURRELL	Cole Information	
1997	Burrell Mary M	R. L. Polk Co., Publishers	Image pg. A19
1995	BURRELL, MARY	Cole Information	
1992	Burrell Mary M	R. L. Polk Co.	Image pg. A29
	Stevenson Willie	R. L. Polk Co.	Image pg. A29
	BURRELL, MARY	Cole Information	
1987	Burrell Mary M Mrs	R.L. Polk Co., Publishers	Image pg. A38
	Cane Ella Mrs	R.L. Polk Co., Publishers	Image pg. A38
1982	Burrell Mary Mrs	R.L. Polk Co., Publishers	Image pg. A69
	Cane Ella Mrs	R.L. Polk Co., Publishers	Image pg. A69
1978	Burrell Mary Mrs	R.L. Polk Co., Publishers	Image pg. A78
1973	Burrell Mary Mrs	R.L. Polk Co., Publishers	Image pg. A88
1968	VACANT	R.L. Polk Co., Publishers	Image pg. A97
1963	Poston L Eug	R.L. Polk Co., Publishers	Image pg. A107
1958	a Hilty Wm N	R.L. Polk Co., Publishers	Image pg. A117
1953	Hilty Wm N	R.L. Polk Co., Publishers	Image pg. A126
1948	AMiller Clifford	R.L. Polk Co., Publishers	Image pg. A134
1943	AMiller Clifford H	R.L. Polk Co., Publishers	Image pg. A141
1938	Miller Clifford H	R.L. Polk Co., Publishers	Image pg. A148
1926	Burch W	R.L. Polk Co., of Memphis	Image pg. A165
1921	Burch W J	R.L. Polk CO.	Image pg. A172

507 CAMBRIDGE AVE

Year	Uses	Source	
2017	LENA JONES	Cole Information	
2014	LENA JONES	Cole Information	
2006	Jones Lena J	Polk City Directory	Image pg. A2
1997	Jones Lena M	R. L. Polk Co., Publishers	Image pg. A19
	Jones Johnny E	R. L. Polk Co., Publishers	Image pg. A19
1995	JONES, LENA J	Cole Information	

FINDINGS

Year	Uses	Source	
1992	Jones John E O	R. L. Polk Co.	Image pg. A29
1987	Jones John E	R.L. Polk Co., Publishers	Image pg. A38
1982	Jones John E	R.L. Polk Co., Publishers	Image pg. A69
1978	Jones John E	R.L. Polk Co., Publishers	Image pg. A78
1973	Jones Johnnie E	R.L. Polk Co., Publishers	Image pg. A88
1968	HEMPHILE JEWELL	R.L. Polk Co., Publishers	Image pg. A97
1963	No Return	R.L. Polk Co., Publishers	Image pg. A107
1958	Vacant	R.L. Polk Co., Publishers	Image pg. A117
1953	AEthridge Dorothy Mrs	R.L. Polk Co., Publishers	Image pg. A126
1948	AHilty Wm N	R.L. Polk Co., Publishers	Image pg. A134
1943	a Campbell Dahilia D	R.L. Polk Co., Publishers	Image pg. A141
1938	Wilson Ralph A	R.L. Polk Co., Publishers	Image pg. A148
1926	Wilson R A	R.L. Polk Co., of Memphis	Image pg. A165
	Helsley Thos	R.L. Polk Co., of Memphis	Image pg. A165
1921	Wilson R A	R.L. Polk CO.	Image pg. A172

510 CAMBRIDGE AVE

Year	Uses	Source	
2020	TIFFANY KING	EDR Digital Archive	
	HAROLD KING	EDR Digital Archive	
	DAMEON JOHNSON	EDR Digital Archive	
2017	HAROLD KING	Cole Information	
2014	HAROLD KING	Cole Information	
2010	HAROLD KING	Cole Information	
2006	King Harold H Sr & Carol J 271 a	Polk City Directory	Image pg. A2
2005	HAROLD KING	Cole Information	
2003	King Carol J	Polk City Directory	Image pg. A11
2000	CAROL KING	Cole Information	
1997	King Harold H Sr & Carol	R. L. Polk Co., Publishers	Image pg. A19
1995	KING, CAROL	Cole Information	
1992	King Harold	R. L. Polk Co.	Image pg. A29
	KING, CAROL	Cole Information	
1987	King Carol	R.L. Polk Co., Publishers	Image pg. A38

FINDINGS

Year	Uses	Source	
1982	King	R.L. Polk Co., Publishers	Image pg. A69
1978	King Carol	R.L. Polk Co., Publishers	Image pg. A78
1973	Harris Minnie L Mrs	R.L. Polk Co., Publishers	Image pg. A88
1968	JONES JOHN E	R.L. Polk Co., Publishers	Image pg. A97
1963	Moore Claude C	R.L. Polk Co., Publishers	Image pg. A107
1958	a Rischlie Ernest A	R.L. Polk Co., Publishers	Image pg. A117
1953	Boudreaux H J	R.L. Polk Co., Publishers	Image pg. A126
1948	a Conley Wilbur	R.L. Polk Co., Publishers	Image pg. A134
1943	Eckman Albert F	R.L. Polk Co., Publishers	Image pg. A141
1938	Craddock i S Beckham	R.L. Polk Co., Publishers	Image pg. A148

511 CAMBRIDGE AVE

Year	Uses	Source	
2017	MARTHA SNEED	Cole Information	
2014	TIERNEY VAUGHN	Cole Information	
2010	FELICIA BELL	Cole Information	
1997	Not Verified	R. L. Polk Co., Publishers	Image pg. A19
1995	OCCUPANT UNKNOWNN	Cole Information	
1992	Gibbs Chester	R. L. Polk Co.	Image pg. A29
	TODD, D	Cole Information	
	GIBBS, CHESTER	Cole Information	
1987	Smith Oliver	R.L. Polk Co., Publishers	Image pg. A38
1982	Smith Ohver	R.L. Polk Co., Publishers	Image pg. A69
1978	Davis R C	R.L. Polk Co., Publishers	Image pg. A78
1973	Davis R C	R.L. Polk Co., Publishers	Image pg. A88
1968	RODGERS JESSIE	R.L. Polk Co., Publishers	Image pg. A97
1963	Davis Percy H	R.L. Polk Co., Publishers	Image pg. A107
1958	Mc Kiight John VW	R.L. Polk Co., Publishers	Image pg. A117
1953	Mc Knight John W	R.L. Polk Co., Publishers	Image pg. A126
1948	Sll AEntrikin Leo R	R.L. Polk Co., Publishers	Image pg. A134
1943	aPresley Emmett	R.L. Polk Co., Publishers	Image pg. A141
1938	Schneider Wm R	R.L. Polk Co., Publishers	Image pg. A148
1926	Gabrielleseki U J	R.L. Polk Co., of Memphis	Image pg. A165

FINDINGS

Year	Uses	Source	
1921	Riley J T	R.L. Polk CO.	Image pg. A172

514 CAMBRIDGE AVE

Year	Uses	Source	
2020	ANTONIO JACKSON	EDR Digital Archive	
	NATHANIEL JACKSON	EDR Digital Archive	
2017	NATHANIEL JACKSON	Cole Information	
2014	NATHANIEL JACKSON	Cole Information	
2010	JOELETTA JACKSON	Cole Information	
2006	Jackson Nathlaniel 25 A	Polk City Directory	Image pg. A2
2005	MARY JACKSON	Cole Information	
2003	515 Not Verified 2 Hses	Polk City Directory	Image pg. A11
1997	Jackson Nathaniel	R. L. Polk Co., Publishers	Image pg. A19
	Jackson Antonio T	R. L. Polk Co., Publishers	Image pg. A19
1995	JACKSON, N	Cole Information	
1992	Jackson Walter	R. L. Polk Co.	Image pg. A29
	JACKSON, N	Cole Information	
1987	Jackson Walter	R.L. Polk Co., Publishers	Image pg. A38
1982	Jackson W	R.L. Polk Co., Publishers	Image pg. A69
1978	Jackson Walter	R.L. Polk Co., Publishers	Image pg. A78
1973	Jackson Walter	R.L. Polk Co., Publishers	Image pg. A88
1968	JACKSON WALTER	R.L. Polk Co., Publishers	Image pg. A97
1963	Wilkinson Chas D	R.L. Polk Co., Publishers	Image pg. A107
1958	Neil Bertha Mrs	R.L. Polk Co., Publishers	Image pg. A117
	AWilkinson Chas W	R.L. Polk Co., Publishers	Image pg. A117
1953	Skinner Henry S	R.L. Polk Co., Publishers	Image pg. A126
1948	Skinner Henry	R.L. Polk Co., Publishers	Image pg. A134
1943	ASkinner Henry S	R.L. Polk Co., Publishers	Image pg. A141
1938	Skinner Henry S jr	R.L. Polk Co., Publishers	Image pg. A148
	ONeil Bertha M Mrs	R.L. Polk Co., Publishers	Image pg. A148
1926	Skinner H S	R.L. Polk Co., of Memphis	Image pg. A165
	ONeil Bertha Mre	R.L. Polk Co., of Memphis	Image pg. A165
1921	Stein Margt Mrs	R.L. Polk CO.	Image pg. A172

FINDINGS

515 CAMBRIDGE AVE

Year	Uses	Source	
2020	BARRY SPRINGFIELD	EDR Digital Archive	
2017	ANGELA SPRINGFIELD	Cole Information	
2014	BARRY SPRINGFIELD	Cole Information	
2010	ANGELA SPRINGFIELD	Cole Information	
2006	Springfield Angela D 22 A	Polk City Directory	Image pg. A2
2005	ANGELA SPRINGFIELD	Cole Information	
2000	AVERY SPRINGFIELD	Cole Information	
1997	Springfield Angela D	R. L. Polk Co., Publishers	Image pg. A19
	Springfield Charlene	R. L. Polk Co., Publishers	Image pg. A19
1995	SPRINGFIELD, AVERY	Cole Information	
1992	Springfield Avery	R. L. Polk Co.	Image pg. A29
1987	Springfield Avery	R.L. Polk Co., Publishers	Image pg. A38
1982	Springfield Avery	R.L. Polk Co., Publishers	Image pg. A69
1978	Spnngfield Avery	R.L. Polk Co., Publishers	Image pg. A78
1973	Springfield Avery	R.L. Polk Co., Publishers	Image pg. A88
1968	SPRINGFIELD AVERY S	R.L. Polk Co., Publishers	Image pg. A97
1963	Skinner Henry S	R.L. Polk Co., Publishers	Image pg. A107
1958	ia Folladori Jos B Co	R.L. Polk Co., Publishers	Image pg. A117
1953	Folladori Jos B	R.L. Polk Co., Publishers	Image pg. A126
1948	a Folladori Jos B	R.L. Polk Co., Publishers	Image pg. A134
1943	a Follodori Jos B	R.L. Polk Co., Publishers	Image pg. A141
1938	Folladori Jos B	R.L. Polk Co., Publishers	Image pg. A148
1926	Folladori J B	R.L. Polk Co., of Memphis	Image pg. A165
1921	Newell T C	R.L. Polk CO.	Image pg. A172

519 CAMBRIDGE AVE

Year	Uses	Source	
2006	GREATER MT ZION BAPTIST	Polk City Directory	Image pg. A2
	CHURCH churches	Polk City Directory	Image pg. A2
2003	GREATER NT ZION BAPTIST CHURCH churches	Polk City Directory	Image pg. A11
2000	GREATER MT ZION BAPTIST CHURCH	Cole Information	

FINDINGS

Year	Uses	Source	
1995	GREATER MT ZION BAPTIST CHURCH	Cole Information	
1992	Greater Mount Zion Baptist	R. L. Polk Co.	Image pg. A29
	Church	R. L. Polk Co.	Image pg. A29
	GRTR MT ZION BAPT	Cole Information	
1987	Greater Mount Zion Baptist Church	R.L. Polk Co., Publishers	Image pg. A38
1982	Greater Mount Zion Bapt Ch	R.L. Polk Co., Publishers	Image pg. A69
1978	Greater Mt Zion Bapt Ch	R.L. Polk Co., Publishers	Image pg. A78
1973	Gardner Calhoun W	R.L. Polk Co., Publishers	Image pg. A88
1968	GARDNER CALHOUN W S	R.L. Polk Co., Publishers	Image pg. A97
1963	Caruthers Fred R	R.L. Polk Co., Publishers	Image pg. A107
1958	Caruthers Fred R	R.L. Polk Co., Publishers	Image pg. A117
1953	Caruthers Fred B	R.L. Polk Co., Publishers	Image pg. A126
1948	ACaruthers Fred R	R.L. Polk Co., Publishers	Image pg. A134
	ACaruthers Cihas B	R.L. Polk Co., Publishers	Image pg. A134
	A Gardner Benj H	R.L. Polk Co., Publishers	Image pg. A134
1943	AGardner Benj H	R.L. Polk Co., Publishers	Image pg. A141
1938	Caruthers Fred R	R.L. Polk Co., Publishers	Image pg. A148
1926	Vacant	R.L. Polk Co., of Memphis	Image pg. A165
1921	Gardner B H	R.L. Polk CO.	Image pg. A172

520 CAMBRIDGE AVE

Year	Uses	Source	
2010	DEANNA PEPPERS	Cole Information	
2006	525 No Current Listing 2 Hses	Polk City Directory	Image pg. A2
2005	JERRY ROBERTSON	Cole Information	
2003	Anderson V	Polk City Directory	Image pg. A11
1997	Not Verified	R. L. Polk Co., Publishers	Image pg. A19
1995	OCCUPANT UNKNOWNN	Cole Information	
1992	Dolgia Rosie M	R. L. Polk Co.	Image pg. A29
1987	Dolgia Rosie M Mrs	R.L. Polk Co., Publishers	Image pg. A38
1982	Dolgia Rosie M Mrs	R.L. Polk Co., Publishers	Image pg. A69
1978	Dolgia Rosie M Mrs	R.L. Polk Co., Publishers	Image pg. A78
1973	Dolgia Sam	R.L. Polk Co., Publishers	Image pg. A88

FINDINGS

Year	Uses	Source	
1968	DOLGIA SAM JR	R.L. Polk Co., Publishers	Image pg. A97
1963	Hammett Jas F	R.L. Polk Co., Publishers	Image pg. A107
1958	Campbell Velva M Mrs	R.L. Polk Co., Publishers	Image pg. A117
1953	Wi Ulis Clifford G	R.L. Polk Co., Publishers	Image pg. A126
1948	AWillis Clifford G	R.L. Polk Co., Publishers	Image pg. A134
1943	Willis Sue E Mrs dancing tchr	R.L. Polk Co., Publishers	Image pg. A141
1938	Flack Herman M	R.L. Polk Co., Publishers	Image pg. A148

523 CAMBRIDGE AVE

Year	Uses	Source	
1987	Corner Jessie Mrs	R.L. Polk Co., Publishers	Image pg. A38
1982	Corner Jessie	R.L. Polk Co., Publishers	Image pg. A69
1978	Corner Jessie	R.L. Polk Co., Publishers	Image pg. A78
1973	Vacant	R.L. Polk Co., Publishers	Image pg. A88
1968	VACANT	R.L. Polk Co., Publishers	Image pg. A97
1963	Yancey Bertha B Mrs	R.L. Polk Co., Publishers	Image pg. A107
1958	AYancey Bertha B Mrs	R.L. Polk Co., Publishers	Image pg. A117
	a Miulder Barney L	R.L. Polk Co., Publishers	Image pg. A117
1953	Currie James A	R.L. Polk Co., Publishers	Image pg. A126
	Harber Elbert L	R.L. Polk Co., Publishers	Image pg. A126
	Eubanks Helen Mrs	R.L. Polk Co., Publishers	Image pg. A126
1948	AD ale Edw D	R.L. Polk Co., Publishers	Image pg. A134
1943	Dale Edw D	R.L. Polk Co., Publishers	Image pg. A141
1938	Dale Edw D	R.L. Polk Co., Publishers	Image pg. A148
	Dale Mary E Mrs	R.L. Polk Co., Publishers	Image pg. A148
1926	Dale D M	R.L. Polk Co., of Memphis	Image pg. A165
	Dale E D	R.L. Polk Co., of Memphis	Image pg. A165
1921	Dale D M	R.L. Polk CO.	Image pg. A172

524 CAMBRIDGE AVE

Year	Uses	Source	
2010	CHARLES HOBSON	Cole Information	
2005	CHARLES HOBSON	Cole Information	
1987	Vacant	R.L. Polk Co., Publishers	Image pg. A38

FINDINGS

Year	Uses	Source	
1982	Spurlock Areo	R.L. Polk Co., Publishers	Image pg. A69
1978	Spurlock Areola	R.L. Polk Co., Publishers	Image pg. A78
1973	Dennis Arth	R.L. Polk Co., Publishers	Image pg. A88
1968	PETERSON NATHL	R.L. Polk Co., Publishers	Image pg. A97
1963	No Return	R.L. Polk Co., Publishers	Image pg. A107
1958	Corum Earl	R.L. Polk Co., Publishers	Image pg. A117
1953	Corum Earl	R.L. Polk Co., Publishers	Image pg. A126
1948	a Flack Louise Mrs	R.L. Polk Co., Publishers	Image pg. A134
1943	a Flack Herman M	R.L. Polk Co., Publishers	Image pg. A141
1938	Durff Paul A	R.L. Polk Co., Publishers	Image pg. A148
1926	Flack H M	R.L. Polk Co., of Memphis	Image pg. A165
1921	Flack H M	R.L. Polk CO.	Image pg. A172

525 CAMBRIDGE AVE

Year	Uses	Source	
2020	MATTHEW LEE	EDR Digital Archive	
2017	EDDIE COOK	Cole Information	
2014	MARILYN COOK	Cole Information	
2010	GLORIA RICH	Cole Information	
2005	TERESA SUGGS	Cole Information	
2003	Not Verified	Polk City Directory	Image pg. A11
1997	Dennis Telzy	R. L. Polk Co., Publishers	Image pg. A19
	Telzy Dennis	R. L. Polk Co., Publishers	Image pg. A19
	TELZY PRODUCTS constr mining mach	R. L. Polk Co., Publishers	Image pg. A19
1995	OCCUPANT UNKNOWNN	Cole Information	
1992	Cherry Ronald S	R. L. Polk Co.	Image pg. A29
1987	Joy Roosevelt	R.L. Polk Co., Publishers	Image pg. A38
1982	Joy Roosevelt	R.L. Polk Co., Publishers	Image pg. A69
1978	Joy Roosevelt	R.L. Polk Co., Publishers	Image pg. A78
1973	Mason Keith	R.L. Polk Co., Publishers	Image pg. A88
1968	HEYSER VAN D	R.L. Polk Co., Publishers	Image pg. A97
1963	Pfeffer Minard J	R.L. Polk Co., Publishers	Image pg. A107
1958	a How ell Wm B jr	R.L. Polk Co., Publishers	Image pg. A117

FINDINGS

Year	Uses	Source	
1953	Burcham Wm C	R.L. Polk Co., Publishers	Image pg. A126
1948	Burcham Wm C	R.L. Polk Co., Publishers	Image pg. A134
1943	Nelson Wm T	R.L. Polk Co., Publishers	Image pg. A141
1938	Muskelley Jas L	R.L. Polk Co., Publishers	Image pg. A148
1926	Bickerstaff W W	R.L. Polk Co., of Memphis	Image pg. A165
1921	Bickerstaff W W	R.L. Polk CO.	Image pg. A172

526 CAMBRIDGE AVE

Year	Uses	Source	
2020	ASHLEY DANDRIDGE	EDR Digital Archive	
	JAZMYN JAMES	EDR Digital Archive	
	ALPHONZO DANDRIDGE	EDR Digital Archive	
	KEITH DANDRIDGE	EDR Digital Archive	
	NAOMI DANDRIDGE	EDR Digital Archive	
2017	ALPHONZO DANDRIDGE	Cole Information	
2014	ALPHONZO DANDRIDGE	Cole Information	
2010	CANDICE DANDRIDGE	Cole Information	
2006	Dandridge Naomi A 20 A	Polk City Directory	Image pg. A2
	Dandridge Alphonzo A Jr	Polk City Directory	Image pg. A2
2005	STINSON DANDRIDGE	Cole Information	
2003	Dandridge Naomi An 7a	Polk City Directory	Image pg. A11
	Dandridge Alphonzo A Jr	Polk City Directory	Image pg. A11
2000	NAOMI DANDRIDGE	Cole Information	
1997	Dandridge Naomi A	R. L. Polk Co., Publishers	Image pg. A19
	Dandridge Jacques M	R. L. Polk Co., Publishers	Image pg. A19
1995	DANDRIDGE, STINSON	Cole Information	
1992	Dandridge Alphonzo	R. L. Polk Co.	Image pg. A29
1987	Dandridge Alphonzo	R.L. Polk Co., Publishers	Image pg. A38
1982	Dandndge Alphonzo	R.L. Polk Co., Publishers	Image pg. A69
1978	Dandndge Alphonzo	R.L. Polk Co., Publishers	Image pg. A78
1973	Dandridge Alphonzo	R.L. Polk Co., Publishers	Image pg. A88
1968	DANDRIDGE ALPHONZO S	R.L. Polk Co., Publishers	Image pg. A97
1963	Harber Roy J	R.L. Polk Co., Publishers	Image pg. A107

FINDINGS

Year	Uses	Source	
1958	a Laughllin John R Co	R.L. Polk Co., Publishers	Image pg. A117
1953	Laughlin John R	R.L. Polk Co., Publishers	Image pg. A126
1948	Grace Wm L	R.L. Polk Co., Publishers	Image pg. A134
1943	Carter Wm M	R.L. Polk Co., Publishers	Image pg. A141
1938	Vacant	R.L. Polk Co., Publishers	Image pg. A148
1926	Vacant	R.L. Polk Co., of Memphis	Image pg. A165
1921	Murphy F G	R.L. Polk CO.	Image pg. A172

529 CAMBRIDGE AVE

Year	Uses	Source	
2017	LARRY BLACK	Cole Information	
2014	LARRY BLACK	Cole Information	
2010	LARRY BLACK	Cole Information	
2006	Black Herbert M 42 A	Polk City Directory	Image pg. A2
2003	Black Herbert M 2a	Polk City Directory	Image pg. A11
2000	HERBERT BLACK	Cole Information	
1997	Black Larry K	R. L. Polk Co., Publishers	Image pg. A19
	Black Herbert M	R. L. Polk Co., Publishers	Image pg. A19
1995	BLACK, HERBERT M	Cole Information	
1992	Vacant 2 Hses	R. L. Polk Co.	Image pg. A29
	BLACK, HERBERT M	Cole Information	
1987	Black Herbert M	R.L. Polk Co., Publishers	Image pg. A38
1982	Black Herbert M	R.L. Polk Co., Publishers	Image pg. A69
1978	Black Herbert M	R.L. Polk Co., Publishers	Image pg. A78
1973	Black Herbert M	R.L. Polk Co., Publishers	Image pg. A88
1968	BLACK HERBERT M	R.L. Polk Co., Publishers	Image pg. A97
1963	Kidd Chas P	R.L. Polk Co., Publishers	Image pg. A107
1958	AKidd Chas P	R.L. Polk Co., Publishers	Image pg. A117
1953	No return	R.L. Polk Co., Publishers	Image pg. A126
1948	AKidd Chas P	R.L. Polk Co., Publishers	Image pg. A134
1943	Vacant	R.L. Polk Co., Publishers	Image pg. A141
1938	Millican Virgil M	R.L. Polk Co., Publishers	Image pg. A148
1926	Chalk H F	R.L. Polk Co., of Memphis	Image pg. A165

FINDINGS

Year	Uses	Source	
1926	Chalk J W	R.L. Polk Co., of Memphis	Image pg. A165
1921	Sullivan W C	R.L. Polk CO.	Image pg. A172

530 CAMBRIDGE AVE

Year	Uses	Source	
2017	SARAH FLEMING	Cole Information	
2014	SARAH FLEMING	Cole Information	
2010	SARAH FLEMING	Cole Information	
2006	No Current Listing	Polk City Directory	Image pg. A2
2005	SARAH FLEMING	Cole Information	
2003	Not Verified	Polk City Directory	Image pg. A11
2000	JAMES MCFARLAND	Cole Information	
1997	McFarland James	R. L. Polk Co., Publishers	Image pg. A19
1995	MCFARLAND, JAMES	Cole Information	
1987	Vacant	R.L. Polk Co., Publishers	Image pg. A38
1982	Allen James	R.L. Polk Co., Publishers	Image pg. A69
1978	Stew art	R.L. Polk Co., Publishers	Image pg. A78
1973	Stew art Virginia Mrs	R.L. Polk Co., Publishers	Image pg. A88
1968	STEWART VIRGINIA MRS	R.L. Polk Co., Publishers	Image pg. A97
1963	Keyes Renna Mrs	R.L. Polk Co., Publishers	Image pg. A107
1958	a Keys Macon T G	R.L. Polk Co., Publishers	Image pg. A117
1953	Keyes Macon B	R.L. Polk Co., Publishers	Image pg. A126
1948	AKeys Macon	R.L. Polk Co., Publishers	Image pg. A134
1943	AKeys Macon T	R.L. Polk Co., Publishers	Image pg. A141
1938	Keys Macon T	R.L. Polk Co., Publishers	Image pg. A148
1926	Keys M T	R.L. Polk Co., of Memphis	Image pg. A165
1921	Harper G M	R.L. Polk CO.	Image pg. A172

536 CAMBRIDGE AVE

Year	Uses	Source
1995	OCCUPANT UNKNOWNN	Cole Information

FINDINGS

537 CAMBRIDGE AVE

Year	Uses	Source	
2020	NIYA BRIGGS	EDR Digital Archive	
	FELICIA THOMPSON	EDR Digital Archive	
2017	TAVARIUS THOMPSON	Cole Information	
2010	KATHERINE FLETCHER	Cole Information	
2006	Walker Lillie P	Polk City Directory	Image pg. A2
	Walker Robert	Polk City Directory	Image pg. A2
2005	ROBERT WALKER	Cole Information	
1995	OCCUPANT UNKNOWNN	Cole Information	
1992	Jackson Ruth	R. L. Polk Co.	Image pg. A29
1987	Elliott Stonie W	R.L. Polk Co., Publishers	Image pg. A38
1982	Elhott Stome W	R.L. Polk Co., Publishers	Image pg. A69
1978	Elliott Stomnie W	R.L. Polk Co., Publishers	Image pg. A78
1973	Elliott Stonie W	R.L. Polk Co., Publishers	Image pg. A88
1968	ELLIOTT STONIE	R.L. Polk Co., Publishers	Image pg. A97
1963	Nesbit Maude L Mrs	R.L. Polk Co., Publishers	Image pg. A107
1958	Nesbit Miaude L Mrs	R.L. Polk Co., Publishers	Image pg. A117
1953	Nesbit Maud L Mrs	R.L. Polk Co., Publishers	Image pg. A126
	Mc Millin Carey A	R.L. Polk Co., Publishers	Image pg. A126
1948	Nesbit Steve W	R.L. Polk Co., Publishers	Image pg. A134
1943	Murry Thos A	R.L. Polk Co., Publishers	Image pg. A141
1938	Bishop David A	R.L. Polk Co., Publishers	Image pg. A148
1926	Burford W C	R.L. Polk Co., of Memphis	Image pg. A165
1921	Burford W C	R.L. Polk CO.	Image pg. A172

538 CAMBRIDGE AVE

Year	Uses	Source	
2014	GREGORY TURNER	Cole Information	
2010	GREGORY TURNER	Cole Information	
2005	GREGORY TURNER	Cole Information	
2003	Turner Gregory a	Polk City Directory	Image pg. A11
2000	BOBBIE BROOKS	Cole Information	
1995	OCCUPANT UNKNOWNN	Cole Information	

FINDINGS

Year	Uses	Source	
1992	Williams Ivory	R. L. Polk Co.	Image pg. A29
	WILLIAMS, BENNIE	Cole Information	
1987	Williams Ivory Mrs	R.L. Polk Co., Publishers	Image pg. A38
1982	Williams Ivory	R.L. Polk Co., Publishers	Image pg. A69
1978	Williams Bennie	R.L. Polk Co., Publishers	Image pg. A78
1973	Williams Bennie	R.L. Polk Co., Publishers	Image pg. A88
1968	WILLIAMS BENNIE	R.L. Polk Co., Publishers	Image pg. A97
1963	Williams Bennie	R.L. Polk Co., Publishers	Image pg. A107
1958	ADarden Putman	R.L. Polk Co., Publishers	Image pg. A117
1953	Darden Putman	R.L. Polk Co., Publishers	Image pg. A126
1948	a Darden Putnam	R.L. Polk Co., Publishers	Image pg. A134
1943	ADarden Putnam	R.L. Polk Co., Publishers	Image pg. A141
1938	Darden Dorothy M	R.L. Polk Co., Publishers	Image pg. A148
	dancing tchr	R.L. Polk Co., Publishers	Image pg. A148
	Darden Putnam	R.L. Polk Co., Publishers	Image pg. A148
1926	Darden Putnam	R.L. Polk Co., of Memphis	Image pg. A165
1921	Darden Putman	R.L. Polk CO.	Image pg. A172

539 CAMBRIDGE AVE

Year	Uses	Source	
2020	CHIQUITA JONES	EDR Digital Archive	
	CHRISTY GORDON	EDR Digital Archive	
2017	SAMMY COOPER	Cole Information	
2014	ROSILAND COX	Cole Information	
2010	BETTY MCGLOWN	Cole Information	
2006	Mc Glow n Betty A WI	Polk City Directory	Image pg. A2
2005	BETTIE MCGLOWN	Cole Information	
2003	Mc Glow n Betty A	Polk City Directory	Image pg. A11
	Mc Glow n Kenney	Polk City Directory	Image pg. A11
1992	Kirkw ood Wm S	R. L. Polk Co.	Image pg. A29
1987	Vacant	R.L. Polk Co., Publishers	Image pg. A38
1982	Cox Bobbie	R.L. Polk Co., Publishers	Image pg. A69
1978	Vacant	R.L. Polk Co., Publishers	Image pg. A78

FINDINGS

Year	Uses	Source	
1973	Jackson Katie	R.L. Polk Co., Publishers	Image pg. A88
1968	BISHOP JOHN REV	R.L. Polk Co., Publishers	Image pg. A97
1963	No Return	R.L. Polk Co., Publishers	Image pg. A107
1958	a Caruthers Chas B	R.L. Polk Co., Publishers	Image pg. A117
1953	Ladd John A	R.L. Polk Co., Publishers	Image pg. A126
1948	as Ladd John A	R.L. Polk Co., Publishers	Image pg. A134
1943	a Ladd John A	R.L. Polk Co., Publishers	Image pg. A141
1938	Ladd John A	R.L. Polk Co., Publishers	Image pg. A148
1926	Ladd J A	R.L. Polk Co., of Memphis	Image pg. A165
	Ives E B	R.L. Polk Co., of Memphis	Image pg. A165
1921	Carothers J W	R.L. Polk CO.	Image pg. A172

542 CAMBRIDGE AVE

Year	Uses	Source	
2020	JEROME TAYLOR	EDR Digital Archive	
	DANNY TAYLOR	EDR Digital Archive	
	LAUREEN RESER	EDR Digital Archive	
2017	JEROME TAYLOR	Cole Information	
2014	LAWRENCE HARWELL	Cole Information	
2010	JEROME TAYLOR	Cole Information	
2006	Taylor Mildred B 31 A	Polk City Directory	Image pg. A2
	Taylor Danny R	Polk City Directory	Image pg. A2
2005	DANNY TAYLOR	Cole Information	
2003	Taylor Mildred B M 20 a	Polk City Directory	Image pg. A11
2000	MILDRED TAYLOR	Cole Information	
1997	Taylor Mildrsd M	R. L. Polk Co., Publishers	Image pg. A19
1995	TAYLOR, DANNY	Cole Information	
1992	Conw ay	R. L. Polk Co.	Image pg. A29
	TAYLOR, DANNY	Cole Information	
1987	Taylor Mildred Mrs	R.L. Polk Co., Publishers	Image pg. A38
	Conw ay Annie Mrs	R.L. Polk Co., Publishers	Image pg. A38
1982	Taylor Mildred Mrs	R.L. Polk Co., Publishers	Image pg. A69
	Conw ay Annie	R.L. Polk Co., Publishers	Image pg. A69

FINDINGS

Year	Uses	Source	
1978	Taylor Mildred Mrs	R.L. Polk Co., Publishers	Image pg. A78
1973	Pointer Janie M Mrs	R.L. Polk Co., Publishers	Image pg. A88
1968	POINTER JANIE M MRS	R.L. Polk Co., Publishers	Image pg. A97
1963	Pointer Janie M	R.L. Polk Co., Publishers	Image pg. A107
1958	a Fratini Linto P	R.L. Polk Co., Publishers	Image pg. A117
1953	Fratini Linto P	R.L. Polk Co., Publishers	Image pg. A126
1948	Legge John W	R.L. Polk Co., Publishers	Image pg. A134
1943	a Legge John W	R.L. Polk Co., Publishers	Image pg. A141
1938	Legge John W	R.L. Polk Co., Publishers	Image pg. A148
1926	Legge J W	R.L. Polk Co., of Memphis	Image pg. A165
1921	Legge John	R.L. Polk CO.	Image pg. A172

543 CAMBRIDGE AVE

Year	Uses	Source	
2020	LORI COSEY	EDR Digital Archive	
	TONI MARR	EDR Digital Archive	
	WILLIE MARR	EDR Digital Archive	
2017	WILLIE MARR	Cole Information	
2014	WILLIE MARR	Cole Information	
2010	WILLIE MARR	Cole Information	
2006	Cosey Lori	Polk City Directory	Image pg. A2
2005	LORI COSEY	Cole Information	
2003	Cosey Lori	Polk City Directory	Image pg. A11
1992	Cole Larry L	R. L. Polk Co.	Image pg. A29
1987	Vacant	R.L. Polk Co., Publishers	Image pg. A38
1982	Vacant	R.L. Polk Co., Publishers	Image pg. A69
1978	Virge Vernia M Mrs	R.L. Polk Co., Publishers	Image pg. A78
1973	Virge John H	R.L. Polk Co., Publishers	Image pg. A88
1968	HOLMES THELMA MRS	R.L. Polk Co., Publishers	Image pg. A97
1963	Williams Jas C	R.L. Polk Co., Publishers	Image pg. A107
1958	AWilliams Jas C Y	R.L. Polk Co., Publishers	Image pg. A117
1953	Williams Jas C	R.L. Polk Co., Publishers	Image pg. A126
1948	Stanfill Ellen	R.L. Polk Co., Publishers	Image pg. A134

FINDINGS

Year	Uses	Source	
1943	a Fortenberry Walter L	R.L. Polk Co., Publishers	Image pg. A141
1938	Carr Roy	R.L. Polk Co., Publishers	Image pg. A148
1926	Carr Boy	R.L. Polk Co., of Memphis	Image pg. A165
1921	Covell W A	R.L. Polk CO.	Image pg. A172

546 CAMBRIDGE AVE

Year	Uses	Source	
2020	JUANITA BROWN	EDR Digital Archive	
	RONALD RICHARDSON	EDR Digital Archive	
2017	DENISE RICHARDSON	Cole Information	
2014	MINNIE BLUE	Cole Information	
2010	MINNIE BLUE	Cole Information	
2006	Thompson Felicia W	Polk City Directory	Image pg. A2
2005	JUANITA BROWN	Cole Information	
2003	Brown Juanita E	Polk City Directory	Image pg. A11
2000	JUANITA BROWN	Cole Information	
1995	BROWN, JUANITA E	Cole Information	
1992	Brown Juanita E	R. L. Polk Co.	Image pg. A29
	BROWN, JUANITA E	Cole Information	
1987	Brown Juanita E Mrs	R.L. Polk Co., Publishers	Image pg. A38
1982	Brown Juanita Mrs	R.L. Polk Co., Publishers	Image pg. A69
1978	Brown Juanita Mrs	R.L. Polk Co., Publishers	Image pg. A78
1973	Williams Zelma Mrs	R.L. Polk Co., Publishers	Image pg. A88
1968	WILLIAMS ZELMA MRS	R.L. Polk Co., Publishers	Image pg. A97
1963	Williams Zelm	R.L. Polk Co., Publishers	Image pg. A107
1958	Surprise John W	R.L. Polk Co., Publishers	Image pg. A117
1953	Storey J Fred	R.L. Polk Co., Publishers	Image pg. A126
1948	Storey J Fred	R.L. Polk Co., Publishers	Image pg. A134
1943	AStorey J Fred	R.L. Polk Co., Publishers	Image pg. A141
1938	Storey J Fred	R.L. Polk Co., Publishers	Image pg. A148
1926	Storey J P	R.L. Polk Co., of Memphis	Image pg. A165
1921	Tewell Geo	R.L. Polk CO.	Image pg. A172

FINDINGS

547 CAMBRIDGE AVE

Year	Uses	Source	
1973	Under Constn	R.L. Polk Co., Publishers	Image pg. A88

548 CAMBRIDGE AVE

Year	Uses	Source	
1997	Brown E	R. L. Polk Co., Publishers	Image pg. A19
	Brown Juanita E	R. L. Polk Co., Publishers	Image pg. A19

549 CAMBRIDGE AVE

Year	Uses	Source	
2017	CANDICE HARGROVE	Cole Information	
2010	FRANCESC HULL	Cole Information	
2006	No Current Listing	Polk City Directory	Image pg. A2
2003	Not Verified	Polk City Directory	Image pg. A11
1997	Beard Jackle R	R. L. Polk Co., Publishers	Image pg. A19
1995	BEARD, JACKIE	Cole Information	
1992	Richards Annie C	R. L. Polk Co.	Image pg. A29
1987	Mc Neil Sherman	R.L. Polk Co., Publishers	Image pg. A38
1982	Carr Leandy	R.L. Polk Co., Publishers	Image pg. A69
1978	Spnngfield Ray B	R.L. Polk Co., Publishers	Image pg. A78
1973	Johnson Willie T	R.L. Polk Co., Publishers	Image pg. A88
1968	JOHNSON WILLIE T	R.L. Polk Co., Publishers	Image pg. A97
1963	Nolen Benj C	R.L. Polk Co., Publishers	Image pg. A107
1958	Nolen Benj C	R.L. Polk Co., Publishers	Image pg. A117
1953	Nolen Benj C	R.L. Polk Co., Publishers	Image pg. A126
1948	ANolen Benj C	R.L. Polk Co., Publishers	Image pg. A134
1943	&QNolen Benj C	R.L. Polk Co., Publishers	Image pg. A141
1938	Nolen Benj C	R.L. Polk Co., Publishers	Image pg. A148
1926	Montgomery H C	R.L. Polk Co., of Memphis	Image pg. A165
1921	Pontius E A	R.L. Polk CO.	Image pg. A172

550 CAMBRIDGE AVE

Year	Uses	Source	
2006	Fuller Adell WI	Polk City Directory	Image pg. A2

FINDINGS

Year	Uses	Source	
2006	Fuller Antonio D	Polk City Directory	Image pg. A2
2005	CHESTER TODD	Cole Information	
2003	Fuller Mae Wg	Polk City Directory	Image pg. A11
	Fuller Adell	Polk City Directory	Image pg. A11
2000	RODERIC HALL	Cole Information	
1997	Hall Roderick	R. L. Polk Co., Publishers	Image pg. A19
	Hall Carolyn D	R. L. Polk Co., Publishers	Image pg. A19
1995	OCCUPANT UNKNOWNN	Cole Information	
1992	Warren Martha	R. L. Polk Co.	Image pg. A29
1987	Warren Martha Mrs	R.L. Polk Co., Publishers	Image pg. A38
1982	Warren Martha Mrs	R.L. Polk Co., Publishers	Image pg. A69
1978	Warren Martha Mrs	R.L. Polk Co., Publishers	Image pg. A78
1973	Warren Ernest	R.L. Polk Co., Publishers	Image pg. A88
1968	HOLLAND ROXIE A MRS	R.L. Polk Co., Publishers	Image pg. A97
1963	Holland Henry R	R.L. Polk Co., Publishers	Image pg. A107
1958	a Holland Henry R	R.L. Polk Co., Publishers	Image pg. A117
1953	Holland Henry R	R.L. Polk Co., Publishers	Image pg. A126
1948	AHolland Henry R	R.L. Polk Co., Publishers	Image pg. A134
	a Lindsey Jas E	R.L. Polk Co., Publishers	Image pg. A134
1943	a Holland Henry R	R.L. Polk Co., Publishers	Image pg. A141
1938	Holland Henry R	R.L. Polk Co., Publishers	Image pg. A148
1926	Moates W H	R.L. Polk Co., of Memphis	Image pg. A165
1921	Hicks J C	R.L. Polk CO.	Image pg. A172

551 CAMBRIDGE AVE

Year	Uses	Source	
2020	KEVIN KISER	EDR Digital Archive	
2017	SHIRLEY HALLOM	Cole Information	
2014	SHIRLEY HALLOM	Cole Information	
2010	TISSA ROBINSON	Cole Information	
2006	No Current Listing	Polk City Directory	Image pg. A2
2005	OLIVER PERKINS	Cole Information	
2003	Not Verified	Polk City Directory	Image pg. A11

FINDINGS

Year	Uses	Source	
2000	RUBY WILLIAMS	Cole Information	
1997	Not Verified	R. L. Polk Co., Publishers	Image pg. A19
1995	HUNTER, ROSE M	Cole Information	
1992	Hollow ay R Elaine	R. L. Polk Co.	Image pg. A29
	PORTERFIELD, JAMES	Cole Information	
1987	Hollow ay R Elaine Mrs	R.L. Polk Co., Publishers	Image pg. A38
1982	Hollow ay R Elame Mrs	R.L. Polk Co., Publishers	Image pg. A69
1978	Hollow ay R Elaine Mrs	R.L. Polk Co., Publishers	Image pg. A78
1973	Hollow ay R Elaine Mrs	R.L. Polk Co., Publishers	Image pg. A88
1968	HOLLOWAY R ELAINE MRS	R.L. Polk Co., Publishers	Image pg. A97
1963	Mulvaney Barney J	R.L. Polk Co., Publishers	Image pg. A107
1958	Mulvaney Barney J	R.L. Polk Co., Publishers	Image pg. A117
1953	Mulvaney Barney J	R.L. Polk Co., Publishers	Image pg. A126
1948	a Austin Cyrus B	R.L. Polk Co., Publishers	Image pg. A134
1943	a Kane John T	R.L. Polk Co., Publishers	Image pg. A141
1938	Kane John T	R.L. Polk Co., Publishers	Image pg. A148
1926	Dean H M	R.L. Polk Co., of Memphis	Image pg. A165
1921	Hayley E K	R.L. Polk CO.	Image pg. A172

556 CAMBRIDGE AVE

Year	Uses	Source	
2014	OCCUPANT UNKNOWN	Cole Information	
2010	DENNIS LEE	Cole Information	
2006	8 Brow n Frederica D	Polk City Directory	Image pg. A2
	CAMBRIDGE AVE Contd	Polk City Directory	Image pg. A2
2005	WILLIS GILLIAM	Cole Information	
2003	Gilliam Margrett R & Willis	Polk City Directory	Image pg. A11
2000	MARGRET GILLIAM	Cole Information	
1997	Gilliam Margaret R	R. L. Polk Co., Publishers	Image pg. A19
1995	GILLIAM, MARGRET	Cole Information	
	WALLS, JESSE J	Cole Information	
	LEE, DENNIS	Cole Information	
1992	Gilliam Dennis	R. L. Polk Co.	Image pg. A29

FINDINGS

Year	Uses	Source	
1992	Gilliam Margt	R. L. Polk Co.	Image pg. A29
	GILLIAM, MARGRET	Cole Information	
1987	Gilliam Dennis	R.L. Polk Co., Publishers	Image pg. A38
	Gilliam Margt	R.L. Polk Co., Publishers	Image pg. A38
1982	Gilham Minnie L Mrs	R.L. Polk Co., Publishers	Image pg. A69
1978	Giliharn Minnie L Mrs	R.L. Polk Co., Publishers	Image pg. A78
1973	Gilliam Minnie Mrs	R.L. Polk Co., Publishers	Image pg. A88
1968	GILLIAM MINNIE MRS S	R.L. Polk Co., Publishers	Image pg. A97
1963	Gilliam Minnie Mrs	R.L. Polk Co., Publishers	Image pg. A107
1958	a Hall Lew is N o	R.L. Polk Co., Publishers	Image pg. A117
1953	Sims Lillie Mrs	R.L. Polk Co., Publishers	Image pg. A126
1948	Sims Lillie Mrs	R.L. Polk Co., Publishers	Image pg. A134
1943	j Sims Ray	R.L. Polk Co., Publishers	Image pg. A141
1938	Vacant	R.L. Polk Co., Publishers	Image pg. A148
1926	Scott C P	R.L. Polk Co., of Memphis	Image pg. A165
1921	Scott C A	R.L. Polk CO.	Image pg. A172

560 CAMBRIDGE AVE

Year	Uses	Source	
2020	NACIREMA DOWDY	EDR Digital Archive	
	DANNY TAYLOR	EDR Digital Archive	
	KINDRA DOWDY	EDR Digital Archive	
	JACQUELINE DOWDY	EDR Digital Archive	
	TRENIVIUS DOWDY	EDR Digital Archive	
	MARRECO DOWDY	EDR Digital Archive	
	JARRECO TAYLOR	EDR Digital Archive	
2017	JACQUELINE DOWDY	Cole Information	
2014	JACQUELINE DOWDY	Cole Information	
2010	JACQUELINE DOWDY	Cole Information	
2006	Dow dy Marreco C & Jacquelin D SW	Polk City Directory	Image pg. A2
2005	JACQUELINE DOWDY	Cole Information	
2003	Dow dy Jacquelin D 51 a	Polk City Directory	Image pg. A11
	Dow dy Trenivius R	Polk City Directory	Image pg. A11

FINDINGS

Year	Uses	Source	
2003	S LAUDERDALE STINTERSECTS	Polk City Directory	Image pg. A11
1997	Dowdy Jacqueline D	R. L. Polk Co., Publishers	Image pg. A19
	Dowdy Kindra L	R. L. Polk Co., Publishers	Image pg. A19
1995	DOWDY, RICARDO	Cole Information	
1992	Dowdy Rose	R. L. Polk Co.	Image pg. A29
	DOWDY, RICARDO	Cole Information	
1987	Jackson Johnny R	R.L. Polk Co., Publishers	Image pg. A38
1982	Jackson Johnny R	R.L. Polk Co., Publishers	Image pg. A69
1978	Jackson Johnny R	R.L. Polk Co., Publishers	Image pg. A78
1973	Glover Clementine Mrs	R.L. Polk Co., Publishers	Image pg. A88
1968	SMOKE JOHNSON S	R.L. Polk Co., Publishers	Image pg. A97
1963	Tappan Marvin	R.L. Polk Co., Publishers	Image pg. A107
1958	SGOa Freeman Nell Mrs	R.L. Polk Co., Publishers	Image pg. A117
1953	Crook John	R.L. Polk Co., Publishers	Image pg. A126
1948	Powell Wm J	R.L. Polk Co., Publishers	Image pg. A134
1943	a Kubacki Anthony S	R.L. Polk Co., Publishers	Image pg. A141
	S Lauderdale Intersects	R.L. Polk Co., Publishers	Image pg. A141
1938	Kallaher Kath W Mrs	R.L. Polk Co., Publishers	Image pg. A148
1926	Kallaher J C	R.L. Polk Co., of Memphis	Image pg. A165
	S Lauderdale	R.L. Polk Co., of Memphis	Image pg. A165
1921	Kallaher J C	R.L. Polk CO.	Image pg. A172
	S Lauderdale	R.L. Polk CO.	Image pg. A172

562 CAMBRIDGE AVE

Year	Uses	Source	
1963	No Return	R.L. Polk Co., Publishers	Image pg. A107

565 CAMBRIDGE AVE

Year	Uses	Source
2014	HOWARD JACKSON	Cole Information

576 CAMBRIDGE AVE

Year	Uses	Source
2017	RENEE HARDING	Cole Information

FINDINGS

Year	Uses	Source	
2014	RENEE HARDING	Cole Information	
2010	YVETTE HARDIN	Cole Information	
2006	2 Beason Ernest	Polk City Directory	Image pg. A2
2003	Cralghead A C	Polk City Directory	Image pg. A11
1997	Gilliam Barbara J	R. L. Polk Co., Publishers	Image pg. A19
	Gilliam Angela	R. L. Polk Co., Publishers	Image pg. A19
1992	Hill How ard	R. L. Polk Co.	Image pg. A29
1987	Simmon Regin	R.L. Polk Co., Publishers	Image pg. A38
1982	Moore Reo	R.L. Polk Co., Publishers	Image pg. A69
1978	Hughes Geo	R.L. Polk Co., Publishers	Image pg. A78
1973	Washington Nettie Mrs	R.L. Polk Co., Publishers	Image pg. A88
1968	WASHINGTON NETTIE MRS	R.L. Polk Co., Publishers	Image pg. A97
1963	Kubacke Josephine Mrs	R.L. Polk Co., Publishers	Image pg. A107
1958	a Kubacki Anthony S o	R.L. Polk Co., Publishers	Image pg. A117
1953	Kubacki Anthony S	R.L. Polk Co., Publishers	Image pg. A126
1948	AKubacki Anthony S	R.L. Polk Co., Publishers	Image pg. A134
1943	Balastini Henry	R.L. Polk Co., Publishers	Image pg. A141
1938	Grissom Elbert M	R.L. Polk Co., Publishers	Image pg. A148
1926	Sechlier E K	R.L. Polk Co., of Memphis	Image pg. A165
1921	Smith L A	R.L. Polk CO.	Image pg. A172

580 CAMBRIDGE AVE

Year	Uses	Source	
2010	LEONARD BUTLER	Cole Information	
2006	Butler Leonard T & Earline H 32 A	Polk City Directory	Image pg. A2
2005	LEONARD BUTLER	Cole Information	
2003	Butler Eanine H Mo	Polk City Directory	Image pg. A11
2000	EARLENE BUTLER	Cole Information	
1997	Butler Earline H & Leonard	R. L. Polk Co., Publishers	Image pg. A19
1995	BUTLER, EARLENE	Cole Information	
1992	Butler Leonard T	R. L. Polk Co.	Image pg. A29
	BUTLER, EARLENE	Cole Information	
1987	Butler Leonard	R.L. Polk Co., Publishers	Image pg. A38

FINDINGS

Year	Uses	Source	
1982	Butler Leonard	R.L. Polk Co., Publishers	Image pg. A69
1978	Butler Leonard	R.L. Polk Co., Publishers	Image pg. A78
1973	Butler Leonard	R.L. Polk Co., Publishers	Image pg. A88
1968	BUTLER LEONARD	R.L. Polk Co., Publishers	Image pg. A97
1963	West Arth E	R.L. Polk Co., Publishers	Image pg. A107
1958	AWest Arth E	R.L. Polk Co., Publishers	Image pg. A117
1953	West Arth E	R.L. Polk Co., Publishers	Image pg. A126
1948	a West Arth E	R.L. Polk Co., Publishers	Image pg. A134
1943	a West Arth E	R.L. Polk Co., Publishers	Image pg. A141
1938	Sechler Edw K jr	R.L. Polk Co., Publishers	Image pg. A148
1926	Gardner W E	R.L. Polk Co., of Memphis	Image pg. A165
1921	Daniel H J	R.L. Polk CO.	Image pg. A172

583 CAMBRIDGE AVE

Year	Uses	Source	
1938	Roberts Artie J	R.L. Polk Co., Publishers	Image pg. A148
	Morton Jas S	R.L. Polk Co., Publishers	Image pg. A148
1926	Johns W H	R.L. Polk Co., of Memphis	Image pg. A165
1921	Hall C B	R.L. Polk CO.	Image pg. A172

584 CAMBRIDGE AVE

Year	Uses	Source	
2010	A CASTLEMAN	Cole Information	
2005	A CASTLEMAN	Cole Information	
1995	OCCUPANT UNKNOWNN	Cole Information	
1992	Hampton Jeanette	R. L. Polk Co.	Image pg. A29
1987	Johnson Roberta Mrs	R.L. Polk Co., Publishers	Image pg. A38
1982	Johnson R	R.L. Polk Co., Publishers	Image pg. A69
1978	Johnson R	R.L. Polk Co., Publishers	Image pg. A78
1973	Johnson Raymond	R.L. Polk Co., Publishers	Image pg. A88
1968	WARD VIVIAN MRS	R.L. Polk Co., Publishers	Image pg. A97
1963	Steakley John W	R.L. Polk Co., Publishers	Image pg. A107
1958	a Cook Garah M	R.L. Polk Co., Publishers	Image pg. A117
1953	Goudy Ernest C	R.L. Polk Co., Publishers	Image pg. A126

FINDINGS

Year	Uses	Source	
1948	ARoberts Artie J	R.L. Polk Co., Publishers	Image pg. A134
1943	Roberts Artie J	R.L. Polk Co., Publishers	Image pg. A141
1938	Shumny John A	R.L. Polk Co., Publishers	Image pg. A148
1926	Castleman A J	R.L. Polk Co., of Memphis	Image pg. A165
1921	Farris 0 E	R.L. Polk CO.	Image pg. A172

588 CAMBRIDGE AVE

Year	Uses	Source	
2020	MARGETTE BOYD	EDR Digital Archive	
2017	MARGETTE BOYD	Cole Information	
2014	MARGETTE BOYD	Cole Information	
2010	MARGETTE BOYD	Cole Information	
2006	Boyd Margarite a 1 A	Polk City Directory	Image pg. A2
2005	MARGETTE BOYD	Cole Information	
2003	Boyd Margette L	Polk City Directory	Image pg. A11
	S LAUDERDALESTINTERSECTS	Polk City Directory	Image pg. A11
2000	MARGETT BOYD	Cole Information	
1997	Boyd Margette L	R. L. Polk Co., Publishers	Image pg. A19
	Boyd TruJul O	R. L. Polk Co., Publishers	Image pg. A19
1995	BOYD, M	Cole Information	
1992	Ward Luther J	R. L. Polk Co.	Image pg. A29
	WARD, LUTHER	Cole Information	
1987	Ward Luther J	R.L. Polk Co., Publishers	Image pg. A38
1982	Ward Luther J	R.L. Polk Co., Publishers	Image pg. A69
1978	Ward Luther J	R.L. Polk Co., Publishers	Image pg. A78
1973	Ward Luther J	R.L. Polk Co., Publishers	Image pg. A88
1968	WARD LUTHER J	R.L. Polk Co., Publishers	Image pg. A97
1963	Morton Dovie Mrs	R.L. Polk Co., Publishers	Image pg. A107
1958	Vacant	R.L. Polk Co., Publishers	Image pg. A117
1953	Morton Dovie Mrs	R.L. Polk Co., Publishers	Image pg. A126
1948	a Morton Jas S	R.L. Polk Co., Publishers	Image pg. A134
1943	AMorton Jas S	R.L. Polk Co., Publishers	Image pg. A141
1938	Brow n Jas E	R.L. Polk Co., Publishers	Image pg. A148

Year	Uses	Source	
1926	Mc Kay W R	R.L. Polk Co., of Memphis	Image pg. A165
1921	Welting W E	R.L. Polk CO.	Image pg. A172

589 CAMBRIDGE AVE

Year	Uses	Source	
1938	Bradley Wm B	R.L. Polk Co., Publishers	Image pg. A148
1926	Bradley Wm H	R.L. Polk Co., of Memphis	Image pg. A165
1921	Bradley Wm H	R.L. Polk CO.	Image pg. A172

DRIVER ST

1252 DRIVER ST

Year	Uses	Source
2020	DONISHIA SANDERS	EDR Digital Archive
2017	ANTONIO VENSON	Cole Information
2014	CANDACE DAVIS	Cole Information
2010	TANJULA DAVIS	Cole Information
2005	ERIE DONALDSON	Cole Information
2000	ERIC DONALDSON	Cole Information
1995	DONALDSON, JEWEL	Cole Information
1992	DONALDSON, JEWEL	Cole Information

1256 DRIVER ST

Year	Uses	Source
2020	ELIAS GUY	EDR Digital Archive
2017	WILLIE GUY	Cole Information
2014	ELIAS GUY	Cole Information
2010	WILLIE GUY	Cole Information
2005	MELVIN GUY	Cole Information
2000	ELIAS GUY	Cole Information
1995	GUY, ELIAS	Cole Information
1992	GUY, DELORES	Cole Information

FINDINGS

1262 DRIVER ST

Year	Uses	Source
2017	MT LEBANON BAPTIST CHURCH	Cole Information
2014	MT LEBANON BAPTIST CHURCH	Cole Information
	OCCUPANT UNKNOWN	Cole Information
2005	ERNEST SMITH	Cole Information
1995	PASCHAL, M	Cole Information
1992	PASCHAL, EDWINA E	Cole Information

1304 DRIVER ST

Year	Uses	Source
2010	MIRACLE WEAKLEY	Cole Information
2005	MIRACLE WEAKLEY	Cole Information
2000	MICHAEL RIVERS	Cole Information

1310 DRIVER ST

Year	Uses	Source
2020	LINDER TAYLOR	EDR Digital Archive
	TANJELA BADY	EDR Digital Archive
	ANTONIO TAYLOR	EDR Digital Archive
	LYNN YOUNG	EDR Digital Archive
	DEVIN TAYLOR	EDR Digital Archive
2014	LYNN YOUNG	Cole Information
2010	LYNN YOUNG	Cole Information
2005	B DEBERRY	Cole Information
1995	OCCUPANT UNKNOWNN	Cole Information
1992	DEBERRY, B C	Cole Information

1314 DRIVER ST

Year	Uses	Source
2014	LATISSUE BOWDERY	Cole Information
2010	LATISSUE BOWDERY	Cole Information
2005	RETTA FORD	Cole Information
1995	TATE, JAMES W	Cole Information
1992	TATE, JAMES W	Cole Information

FINDINGS

1325 DRIVER ST

Year	Uses	Source	
2006	Bowden Ula B 11 a	Polk City Directory	Image pg. A3
2003	Bowden Ula B 100 A	Polk City Directory	Image pg. A12
1997	Bowden Ub	R. L. Polk Co., Publishers	Image pg. A20
	Bowden Ula B	R. L. Polk Co., Publishers	Image pg. A20
1987	Cummings Minnie M Mrs	R.L. Polk Co., Publishers	Image pg. A39
1982	Miller Joe	R.L. Polk Co., Publishers	Image pg. A70
1978	Mill Uer Joe	R.L. Polk Co., Publishers	Image pg. A79
1973	Wilkinson Charles H	R.L. Polk Co., Publishers	Image pg. A89
1968	GUDGER ERNEST	R.L. Polk Co., Publishers	Image pg. A98
1963	Jones Anderson	R.L. Polk Co., Publishers	Image pg. A108

1326 DRIVER ST

Year	Uses	Source	
1992	Vacant 3 Hses	R. L. Polk Co.	Image pg. A30
1987	Vacant	R.L. Polk Co., Publishers	Image pg. A39
1982	Mc Lemore D W Co Stge	R.L. Polk Co., Publishers	Image pg. A70
1978	Mc Lemore D W Co Stge	R.L. Polk Co., Publishers	Image pg. A79
1973	Mc Lemore D W Co Stge	R.L. Polk Co., Publishers	Image pg. A89
1968	MC LEMORE D W CO STGE	R.L. Polk Co., Publishers	Image pg. A98

1327 DRIVER ST

Year	Uses	Source	
1982	Matthew Frankie Mrs	R.L. Polk Co., Publishers	Image pg. A70
1978	Harbert Maunce	R.L. Polk Co., Publishers	Image pg. A79
1973	Harbert Florence Mrs	R.L. Polk Co., Publishers	Image pg. A89
1968	HARBERT FLORENCE MRS	R.L. Polk Co., Publishers	Image pg. A98
1963	Harbert Florence Mrs	R.L. Polk Co., Publishers	Image pg. A108
1958	Harbert Florence Mrs o	R.L. Polk Co., Publishers	Image pg. A118
1953	Harbert Nannie Mrs	R.L. Polk Co., Publishers	Image pg. A127
1948	Harbert Nannie Mrs	R.L. Polk Co., Publishers	Image pg. A136

FINDINGS

1330 DRIVER ST

Year	Uses	Source
2017	LARRY CAMPBELL	Cole Information
2014	JASMINE CAMPBELL	Cole Information
2010	LARRY CAMPBELL	Cole Information
2005	BESSIE HENDERSON	Cole Information
1995	MATHIS, BARBARA J	Cole Information

E TRIGG AVE

497 E TRIGG AVE

Year	Uses	Source
2017	RODNEY APPLEWHITE	Cole Information
2014	RODNEY APPLEWHITE	Cole Information
2010	TAMARA SHERROD	Cole Information
2005	LULA FLEMING	Cole Information

499 E TRIGG AVE

Year	Uses	Source
2020	DERRICK ANDERSON	EDR Digital Archive
2017	DERRICK ANDERSON	Cole Information
2014	DERRICK ANDERSON	Cole Information
2010	DERRICK ANDERSON	Cole Information
2005	TROY PERRY	Cole Information
1995	JONES, IRENE	Cole Information
	KIMBALL, ARTHUR J	Cole Information
1992	JONES, IRENE	Cole Information

505 E TRIGG AVE

Year	Uses	Source
1995	OCCUPANT UNKNOWNN	Cole Information
1992	MCCLATCHER, JOHNS	Cole Information

506 E TRIGG AVE

Year	Uses	Source
2014	OCCUPANT UNKNOWN	Cole Information

Year	Uses	Source
2010	JAMES BOWEN	Cole Information
2005	HILLARD MANUELS	Cole Information
2000	HILLARD MANUELS	Cole Information
1995	MANUELS, HILLARD	Cole Information
1992	MANUELS, HILLARD	Cole Information

510 E TRIGG AVE

Year	Uses	Source
2020	MARNEISSA BROWN	EDR Digital Archive
	DORA HARRIS	EDR Digital Archive
	DORA BROWN	EDR Digital Archive
2017	RODERICK HARRIS	Cole Information
2014	RODRICK HARRIS	Cole Information
2010	DORA BROWN	Cole Information
2005	DORA BROWN	Cole Information
2000	DORA BROWN	Cole Information
1995	HAZLETT, PAMELA J	Cole Information

511 E TRIGG AVE

Year	Uses	Source
2020	MIRICLE BROOKS	EDR Digital Archive
	EVA WILKINS	EDR Digital Archive
	JUANITA BROOKS	EDR Digital Archive
	JUANITA WILKINS	EDR Digital Archive
	LAQUITA TAYLOR	EDR Digital Archive
	ANDRE BROOKS	EDR Digital Archive
2014	JOHN WILKINS	Cole Information
2010	JUANITA WILKINS	Cole Information
2005	JULIUS PEETE	Cole Information
2000	JUANITA WILKINS	Cole Information
1995	WILKINS, JUANITA B	Cole Information
	BROOKS, JUANITA W	Cole Information
1992	TAYLOR, LAQUITA	Cole Information
	BROOKS, JUANITA	Cole Information

FINDINGS

514 E TRIGG AVE

Year	Uses	Source
2020	DERRICK WESTBROOK	EDR Digital Archive
	KRISTIE KEY	EDR Digital Archive
	MARTHA WESTBROOK	EDR Digital Archive
2017	DERRICK WESTBROOK	Cole Information
2014	DERRICK WESTBROOK	Cole Information
2010	DERRICK WESTBROOK	Cole Information
2005	RODRICK COLEMAN	Cole Information
2000	C COLEMAN	Cole Information
	MARY BOND	Cole Information
1995	OCCUPANT UNKNOWNN	Cole Information
1992	BOND, DAVE	Cole Information

521 E TRIGG AVE

Year	Uses	Source
1995	OCCUPANT UNKNOWNN	Cole Information

522 E TRIGG AVE

Year	Uses	Source
2020	BERRY COLEMAN	EDR Digital Archive
	CLARENCE COLEMAN	EDR Digital Archive
2017	JEREMY COX	Cole Information
2014	SHANTEL COX	Cole Information
2010	JONATHAN COX	Cole Information
1995	OCCUPANT UNKNOWNN	Cole Information
1992	WILLIAMS, ANNIE F	Cole Information

524 E TRIGG AVE

Year	Uses	Source
2014	IRENE TAYLOR	Cole Information
2010	IRENE TAYLOR	Cole Information
2005	IRENE TAYLOR	Cole Information
1995	HENRY, SANDRA	Cole Information
1992	BLUE, ALGENON	Cole Information

FINDINGS

528 E TRIGG AVE

Year	*Uses*	*Source*
2017	STEVEN NGUYEN	Cole Information
2014	ROBERT BONNER	Cole Information
2010	GLORIA SIMPSON	Cole Information
2005	LORA SIMPSON	Cole Information
1995	GIBBS, ELIZA	Cole Information
1992	GIBBS, ELIZA	Cole Information

531 E TRIGG AVE

Year	*Uses*	*Source*
2014	NEW KINGDOM MISSIONARY BAPTIST CHURC	Cole Information
2010	NEW KINGDOM MISSIONARY BAPTIST	Cole Information
2005	NEW KINGDOM MISSIONARY BAPTIST CHURC	Cole Information
2000	NEW KINGDOM MISSIONARY BAPTIST CHURCH	Cole Information
1995	NEW KINGDOM MISSIONARY BAPTIST	Cole Information
1992	NEW KNGDM BAPT CHC	Cole Information

532 E TRIGG AVE

Year	*Uses*	*Source*
2017	INVESTMENTS INC	Cole Information
2014	LATONYA FULLILOVE	Cole Information
1995	JILES, ELLA	Cole Information
1992	JILES, ELLA	Cole Information

535 E TRIGG AVE

Year	*Uses*	*Source*
2010	LARRY HOWELL	Cole Information
2005	LARRY HOWELL	Cole Information
1995	DAVIS, THURMAN	Cole Information

539 E TRIGG AVE

Year	*Uses*	*Source*
2005	HORACE WATKINS	Cole Information

Year	Uses	Source
1995	GRAY, ETHEL M	Cole Information
1992	GRAY, ETHEL M	Cole Information

540 E TRIGG AVE

Year	Uses	Source
2014	NEW ASIA BAPTIST CHURCH	Cole Information
2010	NEW ASIA BAPTIST CHURCH	Cole Information
2005	NEW ASIA BAPTIST CHURCH	Cole Information
2000	NEW ASIA BAPTIST CHURCH	Cole Information
1995	NEW ASIA BAPTIST CHURCH	Cole Information
1992	NEW ASIA BPTST CHR	Cole Information

541 E TRIGG AVE

Year	Uses	Source
2020	ROBERT HILL	EDR Digital Archive
2017	LUCILLE STALLWORTH	Cole Information
2014	LUCILLE STALLWORTH	Cole Information
2010	LUCILLE STALLWORTH	Cole Information
2005	LUCILLE STALLWORTH	Cole Information
2000	V HILL	Cole Information
1995	STALLWORTH, LUCILLE H	Cole Information
1992	HILL, FRED	Cole Information

548 E TRIGG AVE

Year	Uses	Source
2010	JEROME WILSON	Cole Information
2005	JEROME WILSON	Cole Information
2000	SHERMAN MOORE	Cole Information
1992	WILSON, JEROME	Cole Information

552 E TRIGG AVE

Year	Uses	Source
2000	FAST TELEVISION SERVICE	Cole Information
	WALTER LESURE	Cole Information
1995	LESURE, WALTER	Cole Information

Year	Uses	Source
1992	GODS TEMPLE	Cole Information

556 E TRIGG AVE

Year	Uses	Source
2000	MATTIES UPHOLSTERY & DRAPERY SHOP	Cole Information
1995	OCCUPANT UNKNOWNN	Cole Information

562 E TRIGG AVE

Year	Uses	Source
2000	TRIGG AVENUE MARKET	Cole Information
1995	TRIGG AVENUE MARKET	Cole Information
1992	TRIGG AVE MKT	Cole Information

575 E TRIGG AVE

Year	Uses	Source
2017	WAYNE BLAKELEY	Cole Information
2014	WAYNE BLAKELEY	Cole Information
2005	WILLIE MOORE	Cole Information
1995	PATTERSON, B	Cole Information
1992	MOORE, WILLIE C	Cole Information

577 E TRIGG AVE

Year	Uses	Source
1995	OCCUPANT UNKNOWNN	Cole Information
1992	ABRAHAM, JACK	Cole Information

580 E TRIGG AVE

Year	Uses	Source
2000	FELLOWSHIP CHURCH OF GOD IN CHRIST	Cole Information
1995	FELLOWSHIP CHURCH OF GOD	Cole Information
1992	FELLOSP CURHC	Cole Information

584 E TRIGG AVE

Year	Uses	Source
1995	OCCUPANT UNKNOWNN	Cole Information

FINDINGS

585 E TRIGG AVE

Year	Uses	Source
2014	OCCUPANT UNKNOWN	Cole Information
2005	CURTIS BELL	Cole Information
2000	ALICIA JAMES	Cole Information
	SANDRA WILLIAMS	Cole Information
1995	JAMES, ALICIA L	Cole Information
	WILLIAMS, CHARLES E	Cole Information
1992	WILLIAMS, CHARLES E	Cole Information

589 E TRIGG AVE

Year	Uses	Source
1995	MATTHEWS, DILITHA	Cole Information

593 E TRIGG AVE

Year	Uses	Source
2010	OAKIE TRIPLETT	Cole Information
2005	PATRICIA MOSELY	Cole Information
1995	OCCUPANT UNKNOWNN	Cole Information
1992	MCVAY, LADY B	Cole Information

597 E TRIGG AVE

Year	Uses	Source
2020	LUVENIA MCCURRY	EDR Digital Archive
	GERALD CLARK	EDR Digital Archive
2017	JEANRTTE JEFFERSON	Cole Information
2014	TOMMI MCCURRY	Cole Information
2010	TOMMI MCCURRY	Cole Information
2005	LUVENIA MCCURRY	Cole Information
2000	LUVENIA MCCURRY	Cole Information
1995	MCCURRY, LUVENIA	Cole Information
1992	MCCURRY, LUVENIA	Cole Information

608 E TRIGG AVE

Year	Uses	Source
2020	LOW CASH GROCERY	EDR Digital Archive

FINDINGS

Year	Uses	Source
2017	LOW CASH GROCERY	Cole Information
2014	LOW CASH GROCERY	Cole Information
2010	LOW CASH GROCERY & MARKET	Cole Information
2005	LOW CASH GROCERY & MARKET	Cole Information
2000	LOW CASH GROCERY & MARKET	Cole Information
1995	LOW CASH GROCERY & MARKET	Cole Information
	OCCUPANT UNKNOWNN	Cole Information
1992	LOW CASH GCRY&MRKT	Cole Information

610 E TRIGG AVE

Year	Uses	Source
2020	FIRST TRUE WORD CHR MINISTRY	EDR Digital Archive
	JESSE JOHNSON	EDR Digital Archive
2017	THE FIRST TRUE WORD CHURCH MINISTRY	Cole Information
2014	FIRST TRUE WORD CHURCH MINISTRY THE	Cole Information
2010	FIRST TRUE WORD CHURCH MNSTRY	Cole Information
2005	FIRST TRUE WORD CHURCH MINISTRY THE	Cole Information
1995	THOMAS, C	Cole Information
1992	THOMAS, C	Cole Information

615 E TRIGG AVE

Year	Uses	Source
2020	ENORA RIVERS	EDR Digital Archive
	KENYA MOORE	EDR Digital Archive
	KENNETH RIVERS	EDR Digital Archive
	KARLOS CARTER	EDR Digital Archive
	ANQUINETTE BUFORD	EDR Digital Archive
	ANTONIO RIVERS	EDR Digital Archive
	JAMELLAN RIVERS	EDR Digital Archive
	CORTEZ RIVERS	EDR Digital Archive
	BARBARA RIVERS	EDR Digital Archive
2014	RODERICK LEE	Cole Information
2010	ANTONIO RIVERS	Cole Information
2000	BARBARA RIVERS	Cole Information

Year	Uses	Source
1995	OCCUPANT UNKNOWNN	Cole Information

616 E TRIGG AVE

Year	Uses	Source
2017	DEBRA WILSON	Cole Information
2014	BRENDA NEAL	Cole Information
2010	MARK HUDSON	Cole Information
2005	MARK HUDSON	Cole Information
1995	HARRIS, JOHNE	Cole Information

618 E TRIGG AVE

Year	Uses	Source
1995	OCCUPANT UNKNOWNN	Cole Information

619 E TRIGG AVE

Year	Uses	Source
2010	CONRAD BAKER	Cole Information
2005	CONRAD BAKER	Cole Information
1995	OCCUPANT UNKNOWNN	Cole Information

623 E TRIGG AVE

Year	Uses	Source
1995	OCCUPANT UNKNOWNN	Cole Information
1992	COFFEE, COOTE	Cole Information

GLENN ST

1302 GLENN ST

Year	Uses	Source	
2017	SHANNON CLARK	Cole Information	
2014	CLEMON DUNLAP	Cole Information	
2010	SHANNON PARROTT	Cole Information	
2006	No Current Listing	Polk City Directory	Image pg. A4
2005	S PARROT	Cole Information	
2003	Parrott Shannon L	Polk City Directory	Image pg. A13
2000	CELESTI MILAM	Cole Information	

FINDINGS

Year	Uses	Source	
1997	Milam Celestine	R. L. Polk Co., Publishers	Image pg. A21
1992	No Return	R. L. Polk Co.	Image pg. A31
	RAUBURN, KENNETH	Cole Information	
	RAYBURN, KENNETH	Cole Information	
1987	Hassell Lucille Mrs	R.L. Polk Co., Publishers	Image pg. A40
1982	Hassell Lucille Mrs	R.L. Polk Co., Publishers	Image pg. A71
1978	Hassell Lucille Mrs	R.L. Polk Co., Publishers	Image pg. A80
1973	Hassell Moody	R.L. Polk Co., Publishers	Image pg. A90
1968	HASSELL MOODY	R.L. Polk Co., Publishers	Image pg. A99
1958	a Battistelli Celeste Mrs	R.L. Polk Co., Publishers	Image pg. A119
1953	Batistelli Celeste Mrs	R.L. Polk Co., Publishers	Image pg. A128
1948	Battistelli Celeste Mrs	R.L. Polk Co., Publishers	Image pg. A137
1943	ABattistelli Celeste Mrs	R.L. Polk Co., Publishers	Image pg. A143
1938	Battistelli Celeste Mrs	R.L. Polk Co., Publishers	Image pg. A150
1932	Battistelli Celeste Mrs	R.L. Polk Co., of Memphis, Publishers	Image pg. A158
1926	Davis Eli	R.L. Polk Co., of Memphis	Image pg. A166
	Ruckaby L L	R.L. Polk Co., of Memphis	Image pg. A166
	Huckaby Stanley	R.L. Polk Co., of Memphis	Image pg. A166

1303 GLENN ST

Year	Uses	Source	
2020	TAMESHA HAYNES	EDR Digital Archive	
2014	DAVID HARRIS	Cole Information	
2010	BRANDON MCDOWELL	Cole Information	
2006	Mc Dowell Julia EA	Polk City Directory	Image pg. A4
2005	EVERLEAN MCDOWELL	Cole Information	
2003	Mc Dowell Julia 2a	Polk City Directory	Image pg. A13
1997	McDowell Freddie L	R. L. Polk Co., Publishers	Image pg. A21
	McDowell Sylvester	R. L. Polk Co., Publishers	Image pg. A21
1992	Mc Dowell Sylvester	R. L. Polk Co.	Image pg. A31
1987	Mc Dowell Sylvester	R.L. Polk Co., Publishers	Image pg. A40
1982	Mc Dowell Sylvester	R.L. Polk Co., Publishers	Image pg. A71
1978	Clark John	R.L. Polk Co., Publishers	Image pg. A80

FINDINGS

Year	Uses	Source	
1973	Phillips Jerome J	R.L. Polk Co., Publishers	Image pg. A90
1968	PHILLIPS JEROME J	R.L. Polk Co., Publishers	Image pg. A99
1963	Phillips Jerome J	R.L. Polk Co., Publishers	Image pg. A109
1958	a Phillips Jerome J	R.L. Polk Co., Publishers	Image pg. A119
1953	Phillips Jerome J	R.L. Polk Co., Publishers	Image pg. A128
1948	Phillips Jerome J	R.L. Polk Co., Publishers	Image pg. A137
1943	Phillips Jerome J	R.L. Polk Co., Publishers	Image pg. A143
1938	Phillips Jerome J	R.L. Polk Co., Publishers	Image pg. A150
1932	Phillips J J	R.L. Polk Co., of Memphis, Publishers	Image pg. A158
1926	Phillips J J	R.L. Polk Co., of Memphis	Image pg. A166
1921	Leclerc C F	R.L. Polk CO.	Image pg. A173

1304 GLENN ST

Year	Uses	Source	
1921	Vacant	R.L. Polk CO.	Image pg. A173

1308 GLENN ST

Year	Uses	Source	
2020	DATHERINE WOODWARD	EDR Digital Archive	
2017	DATHERINE WOODWARD	Cole Information	
2014	DATHERINE WOODWARD	Cole Information	
2010	DATHERINE WOODARD	Cole Information	
2006	Woodard Datherine E l	Polk City Directory	Image pg. A4
2005	DATHERINE WOODWARD	Cole Information	
2003	Not Verified	Polk City Directory	Image pg. A13
1997	Woodw ard Datherine	R. L. Polk Co., Publishers	Image pg. A21
1995	OCCUPANT UNKNOWNN	Cole Information	
1992	No Return	R. L. Polk Co.	Image pg. A31
1987	Woodw ard Datherine Mrs	R.L. Polk Co., Publishers	Image pg. A40
1982	Woodw ard Datherine Mrs	R.L. Polk Co., Publishers	Image pg. A71
1978	Jones Irene Mrs	R.L. Polk Co., Publishers	Image pg. A80
	Woodw ard Dathanrine Mrs	R.L. Polk Co., Publishers	Image pg. A80
1973	Jones Irene Mrs	R.L. Polk Co., Publishers	Image pg. A90
	Woodw ard Kathenne Mrs	R.L. Polk Co., Publishers	Image pg. A90

FINDINGS

Year	Uses	Source	
1968	JONES IRENE MRS	R.L. Polk Co., Publishers	Image pg. A99
1963	Davis James E	R.L. Polk Co., Publishers	Image pg. A109
1958	a Clugey Fred C	R.L. Polk Co., Publishers	Image pg. A119
1953	Clugey Fred C	R.L. Polk Co., Publishers	Image pg. A128
1948	ASanders Virgil M	R.L. Polk Co., Publishers	Image pg. A137
1943	a Sanders Virgil M	R.L. Polk Co., Publishers	Image pg. A143
1938	Sanders Virgil M	R.L. Polk Co., Publishers	Image pg. A150
	Williams Wm D	R.L. Polk Co., Publishers	Image pg. A150
1932	Box Geo A	R.L. Polk Co., of Memphis, Publishers	Image pg. A158
1926	Curtis J M	R.L. Polk Co., of Memphis	Image pg. A166
1921	Harkins Margt Mrs	R.L. Polk CO.	Image pg. A173

1314 GLENN ST

Year	Uses	Source	
2014	IRENE JONES	Cole Information	
2006	Jones Irene W 42 A	Polk City Directory	Image pg. A4
2003	Jones Irene W Ea	Polk City Directory	Image pg. A13
1997	Jones Irene W	R. L. Polk Co., Publishers	Image pg. A21
1995	JONES, IRENE	Cole Information	
1992	Jones Eddie	R. L. Polk Co.	Image pg. A31
	JONES, IRENE	Cole Information	
1987	Jones Irene	R.L. Polk Co., Publishers	Image pg. A40
1982	Jones Irene Mrs	R.L. Polk Co., Publishers	Image pg. A71
1978	Brown Anthony Jr	R.L. Polk Co., Publishers	Image pg. A80
1973	Brown Anthony Jr	R.L. Polk Co., Publishers	Image pg. A90
1968	BROWN ANTHONY JR	R.L. Polk Co., Publishers	Image pg. A99
1963	Brown Anthony	R.L. Polk Co., Publishers	Image pg. A109
1958	a Johlinson Lizzie Mrs	R.L. Polk Co., Publishers	Image pg. A119
1953	Johnson Lizzie Mrs	R.L. Polk Co., Publishers	Image pg. A128
1948	Johnson John J	R.L. Polk Co., Publishers	Image pg. A137
1938	Stewart John L	R.L. Polk Co., Publishers	Image pg. A150
1932	Cross Beni N	R.L. Polk Co., of Memphis, Publishers	Image pg. A158
1926	Sloyan M H	R.L. Polk Co., of Memphis	Image pg. A166

FINDINGS

Year	Uses	Source	
1921	Slayan M H	R.L. Polk CO.	Image pg. A173

1315 GLENN ST

Year	Uses	Source	
2017	CAROLYN PARK	Cole Information	
2014	CAROLYN PARK	Cole Information	
2010	CHAUNCEY SMITH	Cole Information	
2006	0 Collier Nichelle	Polk City Directory	Image pg. A4
2003	Not Verified	Polk City Directory	Image pg. A13
1997	Not Verified	R. L. Polk Co., Publishers	Image pg. A21
1995	CODY, R N	Cole Information	
	BROOKS, THALMER	Cole Information	
1992	Cody Roosevelt N	R. L. Polk Co.	Image pg. A31
	CODY, R N	Cole Information	
	BROOKS, THALMER	Cole Information	
1987	Allen Kath	R.L. Polk Co., Publishers	Image pg. A40
1982	Ivory Avery	R.L. Polk Co., Publishers	Image pg. A71
1978	Jackson Arth	R.L. Polk Co., Publishers	Image pg. A80
1973	Davis James E	R.L. Polk Co., Publishers	Image pg. A90
1968	AUSTIN CARRIE D MRS	R.L. Polk Co., Publishers	Image pg. A99
1963	Walker Eddie	R.L. Polk Co., Publishers	Image pg. A109
1958	a Ori Domonic	R.L. Polk Co., Publishers	Image pg. A119
1953	Ori Domonic	R.L. Polk Co., Publishers	Image pg. A128
1948	ri Jino J	R.L. Polk Co., Publishers	Image pg. A137
1943	0ri Domenic	R.L. Polk Co., Publishers	Image pg. A143
1938	Henley M Walter	R.L. Polk Co., Publishers	Image pg. A150
1932	Henley M W	R.L. Polk Co., of Memphis, Publishers	Image pg. A158
1926	Henley MX W	R.L. Polk Co., of Memphis	Image pg. A166

1318 GLENN ST

Year	Uses	Source	
2020	SHERMAN BROWN	EDR Digital Archive	
	HAROLD SIMMONS	EDR Digital Archive	
2017	MOSES MASON	Cole Information	

FINDINGS

Year	Uses	Source	
2014	MOSES MASON	Cole Information	
2010	MOSES MASON	Cole Information	
2006	Mason Moses & Grace 3 a	Polk City Directory	Image pg. A4
2005	MOSES MASON	Cole Information	
2003	Mason Grace & Moses 1 11a	Polk City Directory	Image pg. A13
2000	MOSES MASON	Cole Information	
1997	Mason Moses	R. L. Polk Co., Publishers	Image pg. A21
	Mason Grace	R. L. Polk Co., Publishers	Image pg. A21
1995	MASON, MOSES	Cole Information	
1992	Mason Moses	R. L. Polk Co.	Image pg. A31
	MASON, MOSES	Cole Information	
1987	Mason Moses	R.L. Polk Co., Publishers	Image pg. A40
1982	Mason Moses	R.L. Polk Co., Publishers	Image pg. A71
1978	Mason Moses	R.L. Polk Co., Publishers	Image pg. A80
1973	Mason Grace Mrs	R.L. Polk Co., Publishers	Image pg. A90
1968	GRIFFIN MOSES	R.L. Polk Co., Publishers	Image pg. A99
1963	Griffin Grace Mrs	R.L. Polk Co., Publishers	Image pg. A109
1958	Irwini Eliz L Mlrs	R.L. Polk Co., Publishers	Image pg. A119
1953	Thompson Wm C	R.L. Polk Co., Publishers	Image pg. A128
	Erwin Eliz Mrs	R.L. Polk Co., Publishers	Image pg. A128
1948	ABoulden Edw	R.L. Polk Co., Publishers	Image pg. A137
	Irwin Eliz	R.L. Polk Co., Publishers	Image pg. A137
1943	ABernero Eug	R.L. Polk Co., Publishers	Image pg. A143
1938	Vacant	R.L. Polk Co., Publishers	Image pg. A150
1932	Russell D A pntr	R.L. Polk Co., of Memphis, Publishers	Image pg. A158
1926	Russell D A	R.L. Polk Co., of Memphis	Image pg. A166

1319 GLENN ST

Year	Uses	Source
2020	JEREMIAH MAYES	EDR Digital Archive
	JOSHUA PICKENS	EDR Digital Archive
	LATARA BOWSER	EDR Digital Archive
	JASMINE BOWSER	EDR Digital Archive

FINDINGS

Year	Uses	Source	
2014	OCCUPANT UNKNOWN	Cole Information	
2010	QUINTON MCCRAVEN	Cole Information	
2006	Mc Craven Andrew L E 3 A	Polk City Directory	Image pg. A4
	Mc Craven BS	Polk City Directory	Image pg. A4
2005	MILLENNIAL ENTERTAINMENT	Cole Information	
2003	Taylor Andrew A 1 M 210 A	Polk City Directory	Image pg. A13
1997	Taylor Andrew A & Pearl	R. L. Polk Co., Publishers	Image pg. A21
1995	TAYLOR, ANDREW A	Cole Information	
1992	Taylor Pearl	R. L. Polk Co.	Image pg. A31
	TAYLOR, ANDREW A	Cole Information	
1987	Taylor Pearl Mrs	R.L. Polk Co., Publishers	Image pg. A40
1982	Taylor Pearl Mrs	R.L. Polk Co., Publishers	Image pg. A71
1978	Taylor A A	R.L. Polk Co., Publishers	Image pg. A80
1973	Taylor A A	R.L. Polk Co., Publishers	Image pg. A90
1968	NETHERWOOD VERGIE MRS	R.L. Polk Co., Publishers	Image pg. A99
1963	Mc Cracken Lena Mrs	R.L. Polk Co., Publishers	Image pg. A109
1958	AMc Cracken Lena Mrs	R.L. Polk Co., Publishers	Image pg. A119
1953	Mc Cracken Jas E	R.L. Polk Co., Publishers	Image pg. A128
1948	Mc Cracenk Jas E	R.L. Polk Co., Publishers	Image pg. A137
1943	Mc Cracken Jas E	R.L. Polk Co., Publishers	Image pg. A143
1938	Mc Cracken Jas E	R.L. Polk Co., Publishers	Image pg. A150
1932	Mc Cracken J B	R.L. Polk Co., of Memphis, Publishers	Image pg. A158
1926	Mc Cracken J E	R.L. Polk Co., of Memphis	Image pg. A166
1921	Mc Cracken J C	R.L. Polk CO.	Image pg. A173

1320 GLENN ST

Year	Uses	Source	
2014	ROOSEVEL CODY	Cole Information	
2010	ROOSEVEL CODY	Cole Information	
2006	Cody Roosevelt N Tih	Polk City Directory	Image pg. A4
2005	ROOSEVELT CODY	Cole Information	
2003	Cody Roosevelt N 12 a	Polk City Directory	Image pg. A13
2000	R CODY	Cole Information	

FINDINGS

Year	Uses	Source	
1997	Cody Roosevelt N Sr	R. L. Polk Co., Publishers	Image pg. A21
1995	OCCUPANT UNKNOWNN	Cole Information	
1992	No Return	R. L. Polk Co.	Image pg. A31
1987	Jennings Brend	R.L. Polk Co., Publishers	Image pg. A40
1982	Elam Edw C	R.L. Polk Co., Publishers	Image pg. A71
1978	Hines Clover	R.L. Polk Co., Publishers	Image pg. A80
1973	White Fredk L	R.L. Polk Co., Publishers	Image pg. A90
1968	WHITE FREDDIE L	R.L. Polk Co., Publishers	Image pg. A99
1963	White Freddie L	R.L. Polk Co., Publishers	Image pg. A109
1958	AWeeks Wm N	R.L. Polk Co., Publishers	Image pg. A119
1953	Crook Atwood	R.L. Polk Co., Publishers	Image pg. A128
1948	ACantrell Ed C	R.L. Polk Co., Publishers	Image pg. A137
1943	ATolar Morgan G	R.L. Polk Co., Publishers	Image pg. A143
1938	Shumaker Hattie Mrs	R.L. Polk Co., Publishers	Image pg. A150
1932	Spruill Wm	R.L. Polk Co., of Memphis, Publishers	Image pg. A158
1926	Nelson M	R.L. Polk Co., of Memphis	Image pg. A166
1921	Nesbit S W	R.L. Polk CO.	Image pg. A173

1323 GLENN ST

Year	Uses	Source
1995	OCCUPANT UNKNOWNN	Cole Information

1325 GLENN ST

Year	Uses	Source	
2017	WATSON ANDERSON	Cole Information	
2014	WATSON ANDERSON	Cole Information	
2010	CHRISTINIA GARDNER	Cole Information	
2006	Valentine Sherika	Polk City Directory	Image pg. A4
2003	Evans Terry I	Polk City Directory	Image pg. A13
1997	Balden Lucille	R. L. Polk Co., Publishers	Image pg. A21
1995	OCCUPANT UNKNOWNN	Cole Information	
1992	Russian Ida L	R. L. Polk Co.	Image pg. A31
1987	Mims Lucille Mrs	R.L. Polk Co., Publishers	Image pg. A40
1982	Coleman Earnestine Mrs	R.L. Polk Co., Publishers	Image pg. A71

FINDINGS

Year	Uses	Source	
1978	Henard Olhe Mrs	R.L. Polk Co., Publishers	Image pg. A80
1973	Henard Olhe	R.L. Polk Co., Publishers	Image pg. A90
1968	HENARD OLLIE	R.L. Polk Co., Publishers	Image pg. A99
1963	Henard Ollie	R.L. Polk Co., Publishers	Image pg. A109
1958	a Mc Cullar Hubert E	R.L. Polk Co., Publishers	Image pg. A119
1953	Kelsey Wm C	R.L. Polk Co., Publishers	Image pg. A128
1948	Sutton Dew ard E	R.L. Polk Co., Publishers	Image pg. A137
1943	a Sutton Bead	R.L. Polk Co., Publishers	Image pg. A143
1938	Duncan Law rence E	R.L. Polk Co., Publishers	Image pg. A150
1932	Kubacki Anthony S	R.L. Polk Co., of Memphis, Publishers	Image pg. A158
1926	Kubacki Anthony	R.L. Polk Co., of Memphis	Image pg. A166
1921	Kubacka Anthony	R.L. Polk CO.	Image pg. A173

1327 GLENN ST

Year	Uses	Source	
2006	Kendrick Mattie M	Polk City Directory	Image pg. A4
2005	KARL FISHER	Cole Information	
2003	Not Verified	Polk City Directory	Image pg. A13
2000	KARL FISHER	Cole Information	
1997	Not Verified	R. L. Polk Co., Publishers	Image pg. A21
1995	OCCUPANT UNKNOWNN	Cole Information	
1992	Kendrick James L	R. L. Polk Co.	Image pg. A31
	KENDRICK, MATTIE	Cole Information	
1987	Kendrick James L	R.L. Polk Co., Publishers	Image pg. A40
1982	Kendrick James L	R.L. Polk Co., Publishers	Image pg. A71
1978	Kendrick James L	R.L. Polk Co., Publishers	Image pg. A80
1973	Kendrick James L	R.L. Polk Co., Publishers	Image pg. A90
1968	KENDRICK JAMES	R.L. Polk Co., Publishers	Image pg. A99
1963	Kendrick Jas	R.L. Polk Co., Publishers	Image pg. A109
1953	Whitehead Clara Mrs	R.L. Polk Co., Publishers	Image pg. A128
1948	Whitehead Clara Mrs	R.L. Polk Co., Publishers	Image pg. A137
1943	Wihitehead Clara Mrs	R.L. Polk Co., Publishers	Image pg. A143
1938	Sorrell J Delma	R.L. Polk Co., Publishers	Image pg. A150

FINDINGS

1328 GLENN ST

Year	Uses	Source	
2005	FRED WRIGHT	Cole Information	
1997	Wright Fred	R. L. Polk Co., Publishers	Image pg. A21
1995	OCCUPANT UNKNOWNN	Cole Information	
1992	Cox Bobbie	R. L. Polk Co.	Image pg. A31
1987	Lee Arth	R.L. Polk Co., Publishers	Image pg. A40
1982	Colvin Eddie M Mrs	R.L. Polk Co., Publishers	Image pg. A71
1978	Colvin Eddie M Mrs	R.L. Polk Co., Publishers	Image pg. A80
1973	Colvin Eddie M Mrs	R.L. Polk Co., Publishers	Image pg. A90
1968	COLVIN ROBT H	R.L. Polk Co., Publishers	Image pg. A99
1963	Cohen Robt H	R.L. Polk Co., Publishers	Image pg. A109
1958	Smith i Wm G	R.L. Polk Co., Publishers	Image pg. A119
1953	Platt Douglas M	R.L. Polk Co., Publishers	Image pg. A128
1948	Platt Douglas M	R.L. Polk Co., Publishers	Image pg. A137
1943	A Temple Wm S	R.L. Polk Co., Publishers	Image pg. A143
1938	Jordan Thos E	R.L. Polk Co., Publishers	Image pg. A150
1932	Caldw ell T H	R.L. Polk Co., of Memphis, Publishers	Image pg. A158

1329 GLENN ST

Year	Uses	Source	
2014	ELIS COLLIER	Cole Information	
2006	Collier Ellis L	Polk City Directory	Image pg. A4
2005	KEMP PERKINS	Cole Information	
2003	Perkins Ophelia Ja	Polk City Directory	Image pg. A13
1997	Perkins Ophelia	R. L. Polk Co., Publishers	Image pg. A21
	Perkins Kemp L	R. L. Polk Co., Publishers	Image pg. A21
1995	OCCUPANT UNKNOWNN	Cole Information	
1992	Jeffries Bernice	R. L. Polk Co.	Image pg. A31
1987	Phillips Tate G Mrs	R.L. Polk Co., Publishers	Image pg. A40
1982	Phillips Tate G	R.L. Polk Co., Publishers	Image pg. A71
1978	Phillips Tate G	R.L. Polk Co., Publishers	Image pg. A80
1973	Philhlips Tate G law n mow er repr	R.L. Polk Co., Publishers	Image pg. A90
1968	PHILLIPS TATE G LAWN MOWER REPR	R.L. Polk Co., Publishers	Image pg. A99

FINDINGS

Year	Uses	Source	
1963	Phillips Tate G carpet w eaver	R.L. Polk Co., Publishers	Image pg. A109
1958	Phillips Tate G carpet	R.L. Polk Co., Publishers	Image pg. A119
	w eaver	R.L. Polk Co., Publishers	Image pg. A119
1953	Phillips Tate G	R.L. Polk Co., Publishers	Image pg. A128
1948	AReibeling Susie Mrs	R.L. Polk Co., Publishers	Image pg. A137
1943	Reibeling Susie Mrs	R.L. Polk Co., Publishers	Image pg. A143
1938	Reibeling i Susie Mrs	R.L. Polk Co., Publishers	Image pg. A150
1932	Reibeling S Mrs	R.L. Polk Co., of Memphis, Publishers	Image pg. A158
1926	Reibeling S Mrs	R.L. Polk Co., of Memphis	Image pg. A166
1921	Reibeling S Mrs	R.L. Polk CO.	Image pg. A174

1334 GLENN ST

Year	Uses	Source	
2020	VELMA BENNETT	EDR Digital Archive	
2014	IRA CARBAGE	Cole Information	
2010	IRA CARBAGE	Cole Information	
2006	Bennett Ernest A Jr	Polk City Directory	Image pg. A4
	Bennett Velma T	Polk City Directory	Image pg. A4
	Carbage Julia A 43 Al	Polk City Directory	Image pg. A4
	Carbage Ira Jr	Polk City Directory	Image pg. A4
2005	IRA CARBAGE	Cole Information	
2003	Carbage Julia A	Polk City Directory	Image pg. A13
	Carbage Ira Jr	Polk City Directory	Image pg. A13
2000	IRA CARBAGE	Cole Information	
1997	Carbage Ira Jr	R. L. Polk Co., Publishers	Image pg. A21
	Carbage Julia A	R. L. Polk Co., Publishers	Image pg. A21
1995	CARBAGE, IRA	Cole Information	
1992	Carbage Ira	R. L. Polk Co.	Image pg. A31
	CARBAGE, IRA	Cole Information	
1987	Carbage Ira	R.L. Polk Co., Publishers	Image pg. A40
1982	Carbage Ira	R.L. Polk Co., Publishers	Image pg. A71
1978	Carbage Ira	R.L. Polk Co., Publishers	Image pg. A80
1973	Carbage Ira	R.L. Polk Co., Publishers	Image pg. A90

FINDINGS

Year	Uses	Source	
1968	CARBAGE IRA	R.L. Polk Co., Publishers	Image pg. A99
1963	Carbage Ira	R.L. Polk Co., Publishers	Image pg. A109
1958	a Stew art Sadie M Mrs g	R.L. Polk Co., Publishers	Image pg. A119
1953	Stew art Jean Mrs	R.L. Polk Co., Publishers	Image pg. A128
1948	AEckman Albert F	R.L. Polk Co., Publishers	Image pg. A137
1943	ABernero Boyd E	R.L. Polk Co., Publishers	Image pg. A143
1938	Temple Stinson W	R.L. Polk Co., Publishers	Image pg. A150
1932	Piazza J F	R.L. Polk Co., of Memphis, Publishers	Image pg. A158
1926	Jackson R M	R.L. Polk Co., of Memphis	Image pg. A166

1335 GLENN ST

Year	Uses	Source	
2017	JASMINE JONES	Cole Information	
2014	CORY DAVIS	Cole Information	
2010	CHARLETTE JOHNSON	Cole Information	
2006	Johnson Annie L P	Polk City Directory	Image pg. A4
2005	ANNIE JOHNSON	Cole Information	
2003	OJohnson Annie L	Polk City Directory	Image pg. A13
2000	ANGELA ROBINSON	Cole Information	
1963	White Mack	R.L. Polk Co., Publishers	Image pg. A109
1958	a Green Fred T	R.L. Polk Co., Publishers	Image pg. A119
1953	Green Fred T	R.L. Polk Co., Publishers	Image pg. A128
1948	Green Fred T	R.L. Polk Co., Publishers	Image pg. A137
1943	a Wright Arth R	R.L. Polk Co., Publishers	Image pg. A143
1938	Temple Marlen S	R.L. Polk Co., Publishers	Image pg. A150
1932	Mc Ow en R K	R.L. Polk Co., of Memphis, Publishers	Image pg. A158
1926	Stubblefield F M	R.L. Polk Co., of Memphis	Image pg. A166

1337 GLENN ST

Year	Uses	Source	
1973	Hemphill Jew el	R.L. Polk Co., Publishers	Image pg. A90
1968	JOHNSON FRED	R.L. Polk Co., Publishers	Image pg. A99
1963	Patton Lela M Mrs	R.L. Polk Co., Publishers	Image pg. A109
1958	AMatter Marie A Mrs	R.L. Polk Co., Publishers	Image pg. A119

FINDINGS

Year	Uses	Source	
1953	Douglas Eug	R.L. Polk Co., Publishers	Image pg. A128
1948	Hurd Jas E	R.L. Polk Co., Publishers	Image pg. A137
1943	AHurd Jas E	R.L. Polk Co., Publishers	Image pg. A143
1938	Deckerd Ferdinand N	R.L. Polk Co., Publishers	Image pg. A150
1932	Vacant	R.L. Polk Co., of Memphis, Publishers	Image pg. A158
1926	Coggin M J	R.L. Polk Co., of Memphis	Image pg. A166

1339 GLENN ST

Year	Uses	Source	
2006	b Boyd Yusuf A	Polk City Directory	Image pg. A4
	Crump Timothy D	Polk City Directory	Image pg. A4
2003	Brow n Walter B	Polk City Directory	Image pg. A13
	Carbage Ira Jr	Polk City Directory	Image pg. A13
2000	WALTER BROWN	Cole Information	
1997	Jackson Ruth	R. L. Polk Co., Publishers	Image pg. A21
1995	JACKSON, RUTH	Cole Information	
1992	Blanc B	R. L. Polk Co.	Image pg. A31
1987	Franklin Joyce	R.L. Polk Co., Publishers	Image pg. A40
1982	Vacant	R.L. Polk Co., Publishers	Image pg. A71
1978	Vacant	R.L. Polk Co., Publishers	Image pg. A80
1973	Thomas Augustus G Rev	R.L. Polk Co., Publishers	Image pg. A90
1968	THOMAS AUGUSTUS G REV	R.L. Polk Co., Publishers	Image pg. A99
1963	Thomas Augusta G	R.L. Polk Co., Publishers	Image pg. A109
1958	1Isley Henry G	R.L. Polk Co., Publishers	Image pg. A119
1953	Ilsley Henry G	R.L. Polk Co., Publishers	Image pg. A128
1948	Guidroz Henry F	R.L. Polk Co., Publishers	Image pg. A137
1943	a Harber Roy J	R.L. Polk Co., Publishers	Image pg. A143
1938	Whiren John G	R.L. Polk Co., Publishers	Image pg. A150
1932	Coggins Jas J	R.L. Polk Co., of Memphis, Publishers	Image pg. A158
1926	Watt 0 S	R.L. Polk Co., of Memphis	Image pg. A166
1921	Brent J C	R.L. Polk CO.	Image pg. A174

FINDINGS

1340 GLENN ST

Year	Uses	Source	
1921	Bledso W H	R.L. Polk CO.	Image pg. A174

1372 GLENN ST

Year	Uses	Source	
1958	Vickery Wofford Y	R.L. Polk Co., Publishers	Image pg. A119

LAUDERDALE

1199 LAUDERDALE

Year	Uses	Source	
1963	Worley Birdie S Mrs	R.L. Polk Co., Publishers	Image pg. A110
1958	AWorley Birdie S Mrs g	R.L. Polk Co., Publishers	Image pg. A120
1953	Pow ers Roy S	R.L. Polk Co., Publishers	Image pg. A129
1948	a Davenport I Winford	R.L. Polk Co., Publishers	Image pg. A138
1943	Davenport I Winford	R.L. Polk Co., Publishers	Image pg. A144
1938	AFoster Benj G	R.L. Polk Co., Publishers	Image pg. A151
1932	Wills Wm W	R.L. Polk Co., of Memphis, Publishers	Image pg. A159
1926	Brlttingham T A	R.L. Polk Co., of Memphis	Image pg. A167
	Derrick L C	R.L. Polk Co., of Memphis	Image pg. A167
1921	Cashon J M	R.L. Polk CO.	Image pg. A175

1223 LAUDERDALE

Year	Uses	Source	
1963	Ham Willie	R.L. Polk Co., Publishers	Image pg. A110
1953	Tate Wm F	R.L. Polk Co., Publishers	Image pg. A129
1948	a Tate WT F	R.L. Polk Co., Publishers	Image pg. A138

1229 LAUDERDALE

Year	Uses	Source	
1963	Collins Cleveland carp	R.L. Polk Co., Publishers	Image pg. A110
1958	Crouch James T	R.L. Polk Co., Publishers	Image pg. A120
1953	Lundy Annette	R.L. Polk Co., Publishers	Image pg. A129
	Lundy Zan	R.L. Polk Co., Publishers	Image pg. A129
1948	Lundy Zan	R.L. Polk Co., Publishers	Image pg. A138

FINDINGS

1230 LAUDERDALE

Year	Uses	Source	
1963	Amandos Beauty Shop	R.L. Polk Co., Publishers	Image pg. A110
	Elliott Amando	R.L. Polk Co., Publishers	Image pg. A110
1958	ABaileys Sundry Store	R.L. Polk Co., Publishers	Image pg. A120
	ABailey Nathan J	R.L. Polk Co., Publishers	Image pg. A120
1953	No return	R.L. Polk Co., Publishers	Image pg. A129
1948	a Lucchesi Vincent S	R.L. Polk Co., Publishers	Image pg. A138
1943	Lucehesi Vincent	R.L. Polk Co., Publishers	Image pg. A144
1938	Buppell Emil shoe repr	R.L. Polk Co., Publishers	Image pg. A151
1932	Mauzey H G gas service sta	R.L. Polk Co., of Memphis, Publishers	Image pg. A159
1926	Mauzey H G	R.L. Polk Co., of Memphis	Image pg. A167

1236 LAUDERDALE

Year	Uses	Source	
1963	Tunston Thos	R.L. Polk Co., Publishers	Image pg. A110
1958	AMoore Emily Mrs	R.L. Polk Co., Publishers	Image pg. A120
1953	No return	R.L. Polk Co., Publishers	Image pg. A129
1948	a Pitmnian Ray	R.L. Polk Co., Publishers	Image pg. A138
1943	ACarter Harry A	R.L. Polk Co., Publishers	Image pg. A144
1938	Vacant	R.L. Polk Co., Publishers	Image pg. A151
1932	Whitehead Walter	R.L. Polk Co., of Memphis, Publishers	Image pg. A159

1238 LAUDERDALE

Year	Uses	Source	
1958	Wright Lillie Mrs	R.L. Polk Co., Publishers	Image pg. A120
1953	Summerall Jas F	R.L. Polk Co., Publishers	Image pg. A129
	Dulaney Jack R	R.L. Polk Co., Publishers	Image pg. A129
	Wright Percy E	R.L. Polk Co., Publishers	Image pg. A129
1948	a Pittman Jas W	R.L. Polk Co., Publishers	Image pg. A138
1943	APittman Jas W	R.L. Polk Co., Publishers	Image pg. A144
1938	a Turner John B	R.L. Polk Co., Publishers	Image pg. A151
1932	Starr Ray W	R.L. Polk Co., of Memphis, Publishers	Image pg. A159

FINDINGS

1244 LAUDERDALE

Year	Uses	Source	
1963	Rogers Clyde	R.L. Polk Co., Publishers	Image pg. A110
1958	a Boyd Robt W	R.L. Polk Co., Publishers	Image pg. A120
1948	a Abele Roland K	R.L. Polk Co., Publishers	Image pg. A138
1943	Neel Walter B jr	R.L. Polk Co., Publishers	Image pg. A144
1938	Fuller Clinton H	R.L. Polk Co., Publishers	Image pg. A151
1932	Schwandt Theo	R.L. Polk Co., of Memphis, Publishers	Image pg. A159

1246 LAUDERDALE

Year	Uses	Source	
1963	Olree Bessie M Mrs	R.L. Polk Co., Publishers	Image pg. A110
1958	A 01ree James L	R.L. Polk Co., Publishers	Image pg. A120
1953	Olgree Chas E	R.L. Polk Co., Publishers	Image pg. A129
1948	A 01ree Chas E	R.L. Polk Co., Publishers	Image pg. A138
1943	A 01ree Chas E	R.L. Polk Co., Publishers	Image pg. A144
1938	Blankenship Roy B	R.L. Polk Co., Publishers	Image pg. A151
1932	Turrentine Arth	R.L. Polk Co., of Memphis, Publishers	Image pg. A159

1254 LAUDERDALE

Year	Uses	Source	
1963	St Thomas Cath Ch	R.L. Polk Co., Publishers	Image pg. A110
	Caldwell Paul D Rev	R.L. Polk Co., Publishers	Image pg. A110
1958	At Thomas Cath Ch	R.L. Polk Co., Publishers	Image pg. A120
	Shea J Harold Rev Mon	R.L. Polk Co., Publishers	Image pg. A120
	signor	R.L. Polk Co., Publishers	Image pg. A120
1953	St Thomas R C Ch	R.L. Polk Co., Publishers	Image pg. A129
	Shea J Harold Rev	R.L. Polk Co., Publishers	Image pg. A129
1948	a Maurath Aloysius F	R.L. Polk Co., Publishers	Image pg. A138
1943	a Maurath Aloysius F Rev	R.L. Polk Co., Publishers	Image pg. A144
1938	A NMaurath A P Rev	R.L. Polk Co., Publishers	Image pg. A151
1932	Lorlgan J T Rev	R.L. Polk Co., of Memphis, Publishers	Image pg. A159
1926	Lorigan J T Rev	R.L. Polk Co., of Memphis	Image pg. A167
1921	Conley M J Rev	R.L. Polk CO.	Image pg. A175

FINDINGS

1255 LAUDERDALE

Year	Uses	Source	
1958	AHaffey John M	R.L. Polk Co., Publishers	Image pg. A120
1953	Haffey John M	R.L. Polk Co., Publishers	Image pg. A129
1948	Haffey John M	R.L. Polk Co., Publishers	Image pg. A138
1943	Haffey John M	R.L. Polk Co., Publishers	Image pg. A144
1938	Haffey John M	R.L. Polk Co., Publishers	Image pg. A151
1932	Julia P A	R.L. Polk Co., of Memphis, Publishers	Image pg. A159
1926	Julius F A	R.L. Polk Co., of Memphis	Image pg. A167
1921	Julia F A	R.L. Polk CO.	Image pg. A175

1257 LAUDERDALE

Year	Uses	Source	
1963	No Return	R.L. Polk Co., Publishers	Image pg. A110
1958	a Harber Roy J	R.L. Polk Co., Publishers	Image pg. A120
1953	Harber Roy J	R.L. Polk Co., Publishers	Image pg. A129
1948	a Harber Roy J	R.L. Polk Co., Publishers	Image pg. A138
1943	a Taylor Jos E	R.L. Polk Co., Publishers	Image pg. A144
1938	AWoods E Claitor	R.L. Polk Co., Publishers	Image pg. A151
1932	Hughes M D	R.L. Polk Co., of Memphis, Publishers	Image pg. A159
1926	Hughes M D	R.L. Polk Co., of Memphis	Image pg. A167
1921	Davis A R	R.L. Polk CO.	Image pg. A175

1261 LAUDERDALE

Year	Uses	Source	
1963	Clark Bonnie C Mrs	R.L. Polk Co., Publishers	Image pg. A110
1958	a Thorne Eule Mrs	R.L. Polk Co., Publishers	Image pg. A120
1953	Thorne Eva Mrs	R.L. Polk Co., Publishers	Image pg. A129
1948	a Thorne John S	R.L. Polk Co., Publishers	Image pg. A138
1943	Wessels Bernard C	R.L. Polk Co., Publishers	Image pg. A144
1938	Tubbs Jas C	R.L. Polk Co., Publishers	Image pg. A151
1932	Walsh 19os L	R.L. Polk Co., of Memphis, Publishers	Image pg. A159
	Parks Eliz halrdrsr	R.L. Polk Co., of Memphis, Publishers	Image pg. A160
	ne cor St Thomas Cath Church	R.L. Polk Co., of Memphis, Publishers	Image pg. A160
1926	Fisher J F	R.L. Polk Co., of Memphis	Image pg. A167

FINDINGS

Year	Uses	Source	
1921	Fisher J F	R.L. Polk CO.	Image pg. A175

1263 LAUDERDALE

Year	Uses	Source	
1953	Locke Lillian Mrs	R.L. Polk Co., Publishers	Image pg. A129
1943	Miller Robt L	R.L. Polk Co., Publishers	Image pg. A144
1938	Marchbanks Leland T	R.L. Polk Co., Publishers	Image pg. A151

1283 LAUDERDALE

Year	Uses	Source	
1958	a Docks Cafe	R.L. Polk Co., Publishers	Image pg. A120
1953	Vacant	R.L. Polk Co., Publishers	Image pg. A129
1948	Peoples Cafe	R.L. Polk Co., Publishers	Image pg. A138
	Worley Harold L	R.L. Polk Co., Publishers	Image pg. A138
1943	a Thorne John S restr	R.L. Polk Co., Publishers	Image pg. A144
1938	A&Thorne John S restr	R.L. Polk Co., Publishers	Image pg. A151
1932	Thorne Cafe	R.L. Polk Co., of Memphis, Publishers	Image pg. A160
	Thome John S	R.L. Polk Co., of Memphis, Publishers	Image pg. A160
1926	Crocker C J	R.L. Polk Co., of Memphis	Image pg. A167
	Crocker Martha Mrs	R.L. Polk Co., of Memphis	Image pg. A167
1921	Abraham Bros	R.L. Polk CO.	Image pg. A175

1285 LAUDERDALE

Year	Uses	Source	
1948	a Reeds Radio Service	R.L. Polk Co., Publishers	Image pg. A138
1943	Woods E Claitor barber	R.L. Polk Co., Publishers	Image pg. A144
1938	Woods E Claitor barber	R.L. Polk Co., Publishers	Image pg. A151
1932	Edmiston P B barber	R.L. Polk Co., of Memphis, Publishers	Image pg. A160
1926	Gabb Fred	R.L. Polk Co., of Memphis	Image pg. A167
1921	Gabb Fred	R.L. Polk CO.	Image pg. A175

1286 LAUDERDALE

Year	Uses	Source	
1932	H & 1 Service Sta	R.L. Polk Co., of Memphis, Publishers	Image pg. A160

FINDINGS

1287 LAUDERDALE

Year	Uses	Source	
1953	Vacant	R.L. Polk Co., Publishers	Image pg. A129
1948	Walters Variety Store	R.L. Polk Co., Publishers	Image pg. A138
1943	Vacant	R.L. Polk Co., Publishers	Image pg. A144
1938	Baker Cabinet Works	R.L. Polk Co., Publishers	Image pg. A151
	Baker Fred T	R.L. Polk Co., Publishers	Image pg. A151
1932	Abston 0 E cabtmkr	R.L. Polk Co., of Memphis, Publishers	Image pg. A160
1926	Vacant	R.L. Polk Co., of Memphis	Image pg. A167
1921	London G E	R.L. Polk CO.	Image pg. A175

1289 LAUDERDALE

Year	Uses	Source	
1953	Vacant	R.L. Polk Co., Publishers	Image pg. A129
	Wright Percy E	R.L. Polk Co., Publishers	Image pg. A130
1948	Vacant	R.L. Polk Co., Publishers	Image pg. A138
1943	Dobbs Wava ibeauty shop	R.L. Polk Co., Publishers	Image pg. A144
1932	Watson Barney B shoe repr	R.L. Polk Co., of Memphis, Publishers	Image pg. A160
1926	Watson Barney	R.L. Polk Co., of Memphis	Image pg. A167
1921	Watson Barney	R.L. Polk CO.	Image pg. A175

1291 LAUDERDALE

Year	Uses	Source	
1963	Jett Charlie	R.L. Polk Co., Publishers	Image pg. A110
1958	a Cranford L Arville	R.L. Polk Co., Publishers	Image pg. A120
1953	Crawford Lester A	R.L. Polk Co., Publishers	Image pg. A130
1948	Jackson Sami G	R.L. Polk Co., Publishers	Image pg. A138
1943	Paysinger Henry	R.L. Polk Co., Publishers	Image pg. A144
1938	ACochran Thos A	R.L. Polk Co., Publishers	Image pg. A151
1932	Vacant	R.L. Polk Co., of Memphis, Publishers	Image pg. A160
1926	London A E	R.L. Polk Co., of Memphis	Image pg. A167
1921	Coleman J M	R.L. Polk CO.	Image pg. A175

FINDINGS

1292 LAUDERDALE

Year	Uses	Source	
1963	Quality Furn Store	R.L. Polk Co., Publishers	Image pg. A110
1958	a Maries Cafe restr	R.L. Polk Co., Publishers	Image pg. A120
1953	Richardson W C drugs	R.L. Polk Co., Publishers	Image pg. A130
1948	Richardson W C drugs	R.L. Polk Co., Publishers	Image pg. A138
1943	ARicdhardson Pharmacy	R.L. Polk Co., Publishers	Image pg. A144
1938	Riciardson Wm C drugs	R.L. Polk Co., Publishers	Image pg. A151
1932	Richardson Pharmacy	R.L. Polk Co., of Memphis, Publishers	Image pg. A160
1926	Case Pharmacy	R.L. Polk Co., of Memphis	Image pg. A167

1294 LAUDERDALE

Year	Uses	Source	
1958	a Engelbergs Dry Gds Store	R.L. Polk Co., Publishers	Image pg. A120
1953	Engelberg Alex dry gds	R.L. Polk Co., Publishers	Image pg. A130
1948	AEngeliberg Alex dry	R.L. Polk Co., Publishers	Image pg. A138
1943	a Schw artz lDry Goods Store	R.L. Polk Co., Publishers	Image pg. A144
1938	Sdhiw artz Louis dry gds	R.L. Polk Co., Publishers	Image pg. A151
1932	Goodman Louis	R.L. Polk Co., of Memphis, Publishers	Image pg. A160
1926	Rosenstein Henry	R.L. Polk Co., of Memphis	Image pg. A167

1296 LAUDERDALE

Year	Uses	Source	
1963	Green Lew is L	R.L. Polk Co., Publishers	Image pg. A110
1958	Dellas Beauty Shop	R.L. Polk Co., Publishers	Image pg. A120
1953	a Peggys Beauty Shop	R.L. Polk Co., Publishers	Image pg. A130
1948	a Peggys Beauty Shop	R.L. Polk Co., Publishers	Image pg. A138
1943	a Style Rite Beauty Shoppe	R.L. Polk Co., Publishers	Image pg. A144
1938	Style Rite Beauty Shoppe	R.L. Polk Co., Publishers	Image pg. A151
1932	Vacant	R.L. Polk Co., of Memphis, Publishers	Image pg. A160

1297 LAUDERDALE

Year	Uses	Source	
1963	Murdock Acceptance Corp br	R.L. Polk Co., Publishers	Image pg. A110

FINDINGS

1298 LAUDERDALE

Year	Uses	Source	
1963	Vacant	R.L. Polk Co., Publishers	Image pg. A110
1958	Neighborhood Cafe	R.L. Polk Co., Publishers	Image pg. A120
1953	Three Star Cafe	R.L. Polk Co., Publishers	Image pg. A130
	Gabb Fred	R.L. Polk Co., Publishers	Image pg. A130
1948	a Three Stasr Cafe	R.L. Polk Co., Publishers	Image pg. A138
	Gabb Fred	R.L. Polk Co., Publishers	Image pg. A138
1943	a Three Star Cafe	R.L. Polk Co., Publishers	Image pg. A144
	Gabb W Fred	R.L. Polk Co., Publishers	Image pg. A144
1938	a Three Star Cafe	R.L. Polk Co., Publishers	Image pg. A151
	Gabb Fred	R.L. Polk Co., Publishers	Image pg. A151

1299 LAUDERDALE

Year	Uses	Source	
1963	Kings Liquor Store	R.L. Polk Co., Publishers	Image pg. A110

1301 LAUDERDALE

Year	Uses	Source	
1963	Cut n Curl Beauty Shop	R.L. Polk Co., Publishers	Image pg. A110

1302 LAUDERDALE

Year	Uses	Source	
1963	Merry Dale Sundries gro	R.L. Polk Co., Publishers	Image pg. A110
1958	Vacant	R.L. Polk Co., Publishers	Image pg. A120
1953	Marion Joyce School of Danc	R.L. Polk Co., Publishers	Image pg. A130

1303 LAUDERDALE

Year	Uses	Source	
1963	Apartments	R.L. Polk Co., Publishers	Image pg. A110
	Emmons Eug E	R.L. Polk Co., Publishers	Image pg. A110
	Vacant	R.L. Polk Co., Publishers	Image pg. A110
	No Return	R.L. Polk Co., Publishers	Image pg. A110
	Phillips Harold L	R.L. Polk Co., Publishers	Image pg. A110

FINDINGS

1304 LAUDERDALE

Year	Uses	Source	
1963	Launder All self serv Indry	R.L. Polk Co., Publishers	Image pg. A110
1958	Launder All Indry	R.L. Polk Co., Publishers	Image pg. A120
1953	Lauder All Indry	R.L. Polk Co., Publishers	Image pg. A130
1926	Law horn G H	R.L. Polk Co., of Memphis	Image pg. A167
1921	Law horn G H	R.L. Polk CO.	Image pg. A175

1305 LAUDERDALE

Year	Uses	Source	
1963	Apartments	R.L. Polk Co., Publishers	Image pg. A110
	Berryman Herschel	R.L. Polk Co., Publishers	Image pg. A110
	New Billy G	R.L. Polk Co., Publishers	Image pg. A110
	Dexter Jas R	R.L. Polk Co., Publishers	Image pg. A110
	Vacant	R.L. Polk Co., Publishers	Image pg. A110
	Mitchell Vera M Mrs	R.L. Polk Co., Publishers	Image pg. A110
	Champion Mary	R.L. Polk Co., Publishers	Image pg. A110
	Cooley Dorothy	R.L. Polk Co., Publishers	Image pg. A110
	No Return	R.L. Polk Co., Publishers	Image pg. A110

1306 LAUDERDALE

Year	Uses	Source	
1963	A to Z Appliance Serv	R.L. Polk Co., Publishers	Image pg. A110
1958	a Fortunes Radio & TV Sls	R.L. Polk Co., Publishers	Image pg. A120
	& Serv	R.L. Polk Co., Publishers	Image pg. A120
1953	Reeds Radio Service	R.L. Polk Co., Publishers	Image pg. A130
	reprs	R.L. Polk Co., Publishers	Image pg. A130
1948	AReed Gene W	R.L. Polk Co., Publishers	Image pg. A138

1307 LAUDERDALE

Year	Uses	Source	
1963	Apartments	R.L. Polk Co., Publishers	Image pg. A110
	Vacant	R.L. Polk Co., Publishers	Image pg. A110
	Vacant	R.L. Polk Co., Publishers	Image pg. A110
	Tice Betty Mrs	R.L. Polk Co., Publishers	Image pg. A110

FINDINGS

Year	Uses	Source	
1963	Vick John K	R.L. Polk Co., Publishers	Image pg. A110

1309 LAUDERDALE

Year	Uses	Source	
1963	Apartments	R.L. Polk Co., Publishers	Image pg. A110
	Vacant	R.L. Polk Co., Publishers	Image pg. A110
	Sanders Preston P	R.L. Polk Co., Publishers	Image pg. A110
	Lucas Robt E	R.L. Polk Co., Publishers	Image pg. A110
	Clark Kenneth	R.L. Polk Co., Publishers	Image pg. A110
	Otts John G	R.L. Polk Co., Publishers	Image pg. A110
	Tharp Ethel	R.L. Polk Co., Publishers	Image pg. A110
	Lewers Max	R.L. Polk Co., Publishers	Image pg. A110
	Vacant	R.L. Polk Co., Publishers	Image pg. A110

1311 LAUDERDALE

Year	Uses	Source	
1963	Apartments	R.L. Polk Co., Publishers	Image pg. A110
	Martin Dorothy	R.L. Polk Co., Publishers	Image pg. A110
	Schmidt Mark IH	R.L. Polk Co., Publishers	Image pg. A110
	Byrd M L	R.L. Polk Co., Publishers	Image pg. A110
	Swisher Robt	R.L. Polk Co., Publishers	Image pg. A110
	Lloyd Paul	R.L. Polk Co., Publishers	Image pg. A110
	Davis Nettie W	R.L. Polk Co., Publishers	Image pg. A110
	Loeffel Velma A	R.L. Polk Co., Publishers	Image pg. A110
	Mendoza Frances Mrs	R.L. Polk Co., Publishers	Image pg. A110

1312 LAUDERDALE

Year	Uses	Source	
1963	Apartments	R.L. Polk Co., Publishers	Image pg. A110
	No Return	R.L. Polk Co., Publishers	Image pg. A110
	Coons Willie	R.L. Polk Co., Publishers	Image pg. A110
	Ruffin Roy	R.L. Polk Co., Publishers	Image pg. A110
	Herron Chas	R.L. Polk Co., Publishers	Image pg. A110
	Iguess Henry J	R.L. Polk Co., Publishers	Image pg. A110

FINDINGS

Year	Uses	Source	
1963	Smith Lacey	R.L. Polk Co., Publishers	Image pg. A110
	Mc Cullough Commodor	R.L. Polk Co., Publishers	Image pg. A110
	Whitaker Lillian Mrs	R.L. Polk Co., Publishers	Image pg. A110
	Mobley Ira	R.L. Polk Co., Publishers	Image pg. A110
	Sutton Chas	R.L. Polk Co., Publishers	Image pg. A110
	Bryant Edw	R.L. Polk Co., Publishers	Image pg. A110
	Askew	R.L. Polk Co., Publishers	Image pg. A110
	Law son Viola Mrs	R.L. Polk Co., Publishers	Image pg. A110
	Jones Eddie	R.L. Polk Co., Publishers	Image pg. A110
	Joyner Claude	R.L. Polk Co., Publishers	Image pg. A110
	Peterson C T	R.L. Polk Co., Publishers	Image pg. A110
1958	Alleys Magazine Exch used	R.L. Polk Co., Publishers	Image pg. A120
	books	R.L. Polk Co., Publishers	Image pg. A120
	AGriffin Helen I Mrs	R.L. Polk Co., Publishers	Image pg. A120
1953	Griffin Jas A	R.L. Polk Co., Publishers	Image pg. A130
	Royal Fruit Stand	R.L. Polk Co., Publishers	Image pg. A130
1948	Griffin Jas A	R.L. Polk Co., Publishers	Image pg. A138
1943	Griffin Jas A	R.L. Polk Co., Publishers	Image pg. A144
	AFlanagan E Dock	R.L. Polk Co., Publishers	Image pg. A144
1938	Royal Sandw ich Shop	R.L. Polk Co., Publishers	Image pg. A151
	Griffin Jas A n	R.L. Polk Co., Publishers	Image pg. A151
	Flanagan Dock	R.L. Polk Co., Publishers	Image pg. A151
1932	Johnson S Noah restr	R.L. Polk Co., of Memphis, Publishers	Image pg. A160
	Stalling Nettie Mrs	R.L. Polk Co., of Memphis, Publishers	Image pg. A160
	rear Jones Pearl Mrs	R.L. Polk Co., of Memphis, Publishers	Image pg. A160
1926	Stallings Nettie Mrs	R.L. Polk Co., of Memphis	Image pg. A167
	Paterson Saml	R.L. Polk Co., of Memphis	Image pg. A167
1921	Stallings Nettie Mrs	R.L. Polk CO.	Image pg. A175
	Cotton Saml	R.L. Polk CO.	Image pg. A175

1315 LAUDERDALE

Year	Uses	Source	
1958	Pruitt John H	R.L. Polk Co., Publishers	Image pg. A120

FINDINGS

Year	Uses	Source	
1953	Henderson Robt W	R.L. Polk Co., Publishers	Image pg. A130
1948	AHenderson Robt W	R.L. Polk Co., Publishers	Image pg. A138
1943	Vacant	R.L. Polk Co., Publishers	Image pg. A144
1938	Vacant	R.L. Polk Co., Publishers	Image pg. A151
1932	Carter John W	R.L. Polk Co., of Memphis, Publishers	Image pg. A160
1926	Elliott B S	R.L. Polk Co., of Memphis	Image pg. A167
1921	Mc Queen M F Mrs	R.L. Polk CO.	Image pg. A175

1320 LAUDERDALE

Year	Uses	Source	
1963	Hi Recording Corp records	R.L. Polk Co., Publishers	Image pg. A110
	Jec Publ Corp mus	R.L. Polk Co., Publishers	Image pg. A110
1958	Vacant	R.L. Polk Co., Publishers	Image pg. A120
1953	Royal Theatre	R.L. Polk Co., Publishers	Image pg. A130
1948	Royal Theatre	R.L. Polk Co., Publishers	Image pg. A138
1943	ARoyal Theatre	R.L. Polk Co., Publishers	Image pg. A144
1938	Roval Theatre	R.L. Polk Co., Publishers	Image pg. A151
1932	Royal Theatre	R.L. Polk Co., of Memphis, Publishers	Image pg. A160
1926	Rex Theatre	R.L. Polk Co., of Memphis	Image pg. A167
1921	Shamrock Theatre	R.L. Polk CO.	Image pg. A175

1324 LAUDERDALE

Year	Uses	Source	
1963	Radford Fred D	R.L. Polk Co., Publishers	Image pg. A110
1958	Taylor James L	R.L. Polk Co., Publishers	Image pg. A120
1953	Vacant	R.L. Polk Co., Publishers	Image pg. A130
1943	A S:hefsky David	R.L. Polk Co., Publishers	Image pg. A144
1938	Shefsky David	R.L. Polk Co., Publishers	Image pg. A151
1932	Kelley R Farris	R.L. Polk Co., of Memphis, Publishers	Image pg. A160

1326 LAUDERDALE

Year	Uses	Source	
1963	Metcalf Henry G	R.L. Polk Co., Publishers	Image pg. A110
1958	a Jennings J D	R.L. Polk Co., Publishers	Image pg. A120

FINDINGS

Year	Uses	Source	
1953	Porter Edw	R.L. Polk Co., Publishers	Image pg. A130
1948	a Porter Edw	R.L. Polk Co., Publishers	Image pg. A138
1943	Young Harry W	R.L. Polk Co., Publishers	Image pg. A144
1938	Kelly Jas R	R.L. Polk Co., Publishers	Image pg. A151
1932	Vacant	R.L. Polk Co., of Memphis, Publishers	Image pg. A160

1327 LAUDERDALE

Year	Uses	Source	
1963	Lambert Gerald Hall Lillian M Mrs	R.L. Polk Co., Publishers	Image pg. A110
1958	AMassengill Truman	R.L. Polk Co., Publishers	Image pg. A120
	rear Vacant	R.L. Polk Co., Publishers	Image pg. A120
1953	Collier Hester P	R.L. Polk Co., Publishers	Image pg. A130
	rear Sharp Elvert	R.L. Polk Co., Publishers	Image pg. A130
1948	a Fortner Edw a	R.L. Polk Co., Publishers	Image pg. A138
1943	AFortner Edw	R.L. Polk Co., Publishers	Image pg. A144
1938	AFortner Edw	R.L. Polk Co., Publishers	Image pg. A151
1932	Horton R A	R.L. Polk Co., of Memphis, Publishers	Image pg. A160
1926	Herndon F I Mrs	R.L. Polk Co., of Memphis	Image pg. A167
	Wells C C	R.L. Polk Co., of Memphis	Image pg. A167
1921	Herndon Fredk	R.L. Polk CO.	Image pg. A175

1330 LAUDERDALE

Year	Uses	Source	
1963	Apartments	R.L. Polk Co., Publishers	Image pg. A110
	Pittman Lucille	R.L. Polk Co., Publishers	Image pg. A110
	Hearn Malissie	R.L. Polk Co., Publishers	Image pg. A110
	Woodall Arth	R.L. Polk Co., Publishers	Image pg. A110
	Cannon Clarence	R.L. Polk Co., Publishers	Image pg. A110
1926	Linkhauer J J	R.L. Polk Co., of Memphis	Image pg. A167
1921	Frank H L	R.L. Polk CO.	Image pg. A175

1331 LAUDERDALE

Year	Uses	Source	
1963	Parks Randolph F	R.L. Polk Co., Publishers	Image pg. A110

FINDINGS

Year	Uses	Source	
1958	AParks Randolph F	R.L. Polk Co., Publishers	Image pg. A120
1953	Parks Randolph F	R.L. Polk Co., Publishers	Image pg. A130
1948	0hristenson Nettie	R.L. Polk Co., Publishers	Image pg. A138
1943	AHinds Jesse E	R.L. Polk Co., Publishers	Image pg. A144
1938	Hinds Jesse E	R.L. Polk Co., Publishers	Image pg. A151
1932	Vacant	R.L. Polk Co., of Memphis, Publishers	Image pg. A160
1926	Caldw ell W E	R.L. Polk Co., of Memphis	Image pg. A167
1921	Caldw ell W E	R.L. Polk CO.	Image pg. A175

1333 LAUDERDALE

Year	Uses	Source	
1963	Fitzgerald Wm M	R.L. Polk Co., Publishers	Image pg. A110
1958	a Fitzgerald Wm M	R.L. Polk Co., Publishers	Image pg. A120
1953	Fitzgerald Wm M	R.L. Polk Co., Publishers	Image pg. A130
1948	Fitzgerald Wm M	R.L. Polk Co., Publishers	Image pg. A138
1943	Fitzgerald Wm M	R.L. Polk Co., Publishers	Image pg. A144
1938	AFitzgerald Wm	R.L. Polk Co., Publishers	Image pg. A151
1932	Fitzgerald Wm	R.L. Polk Co., of Memphis, Publishers	Image pg. A160
1926	Fitzgerald Wm	R.L. Polk Co., of Memphis	Image pg. A167
1921	Fitzgerald Wm	R.L. Polk CO.	Image pg. A175

1335 LAUDERDALE

Year	Uses	Source	
1963	Chlds Will	R.L. Polk Co., Publishers	Image pg. A110
1958	ASingleton Fannie M Mrs	R.L. Polk Co., Publishers	Image pg. A120
1953	Singleton Fannie M Mrs	R.L. Polk Co., Publishers	Image pg. A130
1948	ASingleton Chas J	R.L. Polk Co., Publishers	Image pg. A138
1943	Singleton Chas J	R.L. Polk Co., Publishers	Image pg. A144
1938	Washington Henry A	R.L. Polk Co., Publishers	Image pg. A151
	real est	R.L. Polk Co., Publishers	Image pg. A151
1932	Young Harry W	R.L. Polk Co., of Memphis, Publishers	Image pg. A160
1926	Fow ler W A	R.L. Polk Co., of Memphis	Image pg. A167
1921	Long Fannie Mrs	R.L. Polk CO.	Image pg. A175

FINDINGS

1337 LAUDERDALE

Year	Uses	Source	
1963	Jackson Bernice	R.L. Polk Co., Publishers	Image pg. A110
1958	ALoeffel Velma A Mrs	R.L. Polk Co., Publishers	Image pg. A120
	open	R.L. Polk Co., Publishers	Image pg. A120
1953	Loeffel Velmna A Mrs	R.L. Polk Co., Publishers	Image pg. A130
	open	R.L. Polk Co., Publishers	Image pg. A130
1948	ALoeffel Velma A Mrs	R.L. Polk Co., Publishers	Image pg. A138
	w s not open	R.L. Polk Co., Publishers	Image pg. A138
1943	Sullivan Velma Mrs	R.L. Polk Co., Publishers	Image pg. A144
	open	R.L. Polk Co., Publishers	Image pg. A144
1938	AAnderson Mary L Mrs	R.L. Polk Co., Publishers	Image pg. A151
1932	De Loach Thos E	R.L. Polk Co., of Memphis, Publishers	Image pg. A160
1926	Mason J E	R.L. Polk Co., of Memphis	Image pg. A167
1921	Wortham E J	R.L. Polk CO.	Image pg. A175

1338 LAUDERDALE

Year	Uses	Source	
1963	No Return	R.L. Polk Co., Publishers	Image pg. A110
	Jec Publ Corp mus	R.L. Polk Co., Publishers	Image pg. A111
1958	a Combs Chas	R.L. Polk Co., Publishers	Image pg. A120
1953	Combs Nora R Mrs	R.L. Polk Co., Publishers	Image pg. A130
1948	AComtbs Nora R Mrs	R.L. Polk Co., Publishers	Image pg. A138
1943	AComnbs Nora R Mrs	R.L. Polk Co., Publishers	Image pg. A144
1938	Arnold Mary S Mrs	R.L. Polk Co., Publishers	Image pg. A151
1932	Arnold M S Mrs	R.L. Polk Co., of Memphis, Publishers	Image pg. A160
1926	Arnold M S Mrs	R.L. Polk Co., of Memphis	Image pg. A167
1921	Arnold M S Mrs	R.L. Polk CO.	Image pg. A175

1339 LAUDERDALE

Year	Uses	Source	
1963	No Return	R.L. Polk Co., Publishers	Image pg. A111
1958	Echols Helbert R g	R.L. Polk Co., Publishers	Image pg. A120
1953	Echols Bertis A	R.L. Polk Co., Publishers	Image pg. A130
1948	AEcthols Ernest G	R.L. Polk Co., Publishers	Image pg. A138

FINDINGS

Year	Uses	Source	
1943	ARay Thos L	R.L. Polk Co., Publishers	Image pg. A144
1938	Young Harry W	R.L. Polk Co., Publishers	Image pg. A151
1932	Thorne Douglas A	R.L. Polk Co., of Memphis, Publishers	Image pg. A160
1926	King J B	R.L. Polk Co., of Memphis	Image pg. A167
1921	King N F	R.L. Polk CO.	Image pg. A175

1340 LAUDERDALE

Year	Uses	Source	
1963	Rice Ed L	R.L. Polk Co., Publishers	Image pg. A111
1958	a Ashley Frances C Mrs	R.L. Polk Co., Publishers	Image pg. A120
1953	Ashley Frances C Mrs	R.L. Polk Co., Publishers	Image pg. A130
1948	a Asthley Aaron	R.L. Polk Co., Publishers	Image pg. A138
1943	AAllen Jas L	R.L. Polk Co., Publishers	Image pg. A144
1938	Hines Pearl Mrs	R.L. Polk Co., Publishers	Image pg. A151
	real est	R.L. Polk Co., Publishers	Image pg. A152
1932	Vacant	R.L. Polk Co., of Memphis, Publishers	Image pg. A160
1926	Poteet J M	R.L. Polk Co., of Memphis	Image pg. A167
1921	Grogan A R	R.L. Polk CO.	Image pg. A175

1341 LAUDERDALE

Year	Uses	Source	
1963	Washington Johnny	R.L. Polk Co., Publishers	Image pg. A111
1958	No return	R.L. Polk Co., Publishers	Image pg. A120
1953	Blake Corinne F Mrs	R.L. Polk Co., Publishers	Image pg. A130
1948	a Hamlin Emma A	R.L. Polk Co., Publishers	Image pg. A138
1943	Hamlin Chas A	R.L. Polk Co., Publishers	Image pg. A144
1938	AHamlin Ohas A	R.L. Polk Co., Publishers	Image pg. A152
1932	Hamlin C A	R.L. Polk Co., of Memphis, Publishers	Image pg. A160
1926	Hamlin C A	R.L. Polk Co., of Memphis	Image pg. A167
1921	Hamlin C A	R.L. Polk CO.	Image pg. A175

1345 LAUDERDALE

Year	Uses	Source	
1963	Brunmnett M D	R.L. Polk Co., Publishers	Image pg. A111

FINDINGS

Year	Uses	Source	
1958	ATippett Loye T	R.L. Polk Co., Publishers	Image pg. A120
1953	Green Glenn	R.L. Polk Co., Publishers	Image pg. A130
1948	Oglesby Chas H	R.L. Polk Co., Publishers	Image pg. A138
1943	ATaylor Vernon	R.L. Polk Co., Publishers	Image pg. A144
1938	Black Eber J	R.L. Polk Co., Publishers	Image pg. A152
1932	Quinn John	R.L. Polk Co., of Memphis, Publishers	Image pg. A160
1926	Fraley A J	R.L. Polk Co., of Memphis	Image pg. A167
1921	Rosenstein Henry	R.L. Polk CO.	Image pg. A175

1346 LAUDERDALE

Year	Uses	Source	
1958	AWilson Edw in H	R.L. Polk Co., Publishers	Image pg. A120
1953	Wilson Edw in H	R.L. Polk Co., Publishers	Image pg. A130
1948	AWilson Edw in H l	R.L. Polk Co., Publishers	Image pg. A138
1943	a Wilson Edw in H	R.L. Polk Co., Publishers	Image pg. A144
1938	Morton Lamar	R.L. Polk Co., Publishers	Image pg. A152
1932	Pattison Martin L	R.L. Polk Co., of Memphis, Publishers	Image pg. A160
1926	Henry E C	R.L. Polk Co., of Memphis	Image pg. A167
1921	Moss A L Mrs	R.L. Polk CO.	Image pg. A175

1350 LAUDERDALE

Year	Uses	Source	
1963	Apartments	R.L. Polk Co., Publishers	Image pg. A111
	Coleman Herbert	R.L. Polk Co., Publishers	Image pg. A111
	Richardson Walter	R.L. Polk Co., Publishers	Image pg. A111
	Bryant Anxious E jr	R.L. Polk Co., Publishers	Image pg. A111
	Hooker Lavon	R.L. Polk Co., Publishers	Image pg. A111
	Smith Elisha	R.L. Polk Co., Publishers	Image pg. A111
	Reed Lamar	R.L. Polk Co., Publishers	Image pg. A111
	Wynn Joyce	R.L. Polk Co., Publishers	Image pg. A111
	Woodard Calvin	R.L. Polk Co., Publishers	Image pg. A111
	Price Jackie	R.L. Polk Co., Publishers	Image pg. A111
	Hoffman Sylvia L	R.L. Polk Co., Publishers	Image pg. A111
	Hickman Lillian	R.L. Polk Co., Publishers	Image pg. A111

Year	Uses	Source	
1963	Pryor Eddie	R.L. Polk Co., Publishers	Image pg. A111
	Stafford Jessie	R.L. Polk Co., Publishers	Image pg. A111
	Neal Malcolm	R.L. Polk Co., Publishers	Image pg. A111

LAUDERDALE ST

1199 LAUDERDALE ST

Year	Uses	Source	
2006	White Ruth E 29 A	Polk City Directory	Image pg. A5
	White Crystal S	Polk City Directory	Image pg. A5
1997	Lane Linda C	R. L. Polk Co., Publishers	Image pg. A22
1992	White Walter H	R. L. Polk Co.	Image pg. A32
1987	White Walter H	R.L. Polk Co., Publishers	Image pg. A41
1982	White Walter H	R.L. Polk Co., Publishers	Image pg. A72
1978	White Walter H	R.L. Polk Co., Publishers	Image pg. A81
1973	White Walter H	R.L. Polk Co., Publishers	Image pg. A91
1968	WHITE WALTER H	R.L. Polk Co., Publishers	Image pg. A100

1201 LAUDERDALE ST

Year	Uses	Source	
1987	Tripplett Cleveland	R.L. Polk Co., Publishers	Image pg. A42

1202 LAUDERDALE ST

Year	Uses	Source	
1987	Brooks Louis	R.L. Polk Co., Publishers	Image pg. A42

1203 LAUDERDALE ST

Year	Uses	Source	
1987	Smith Lucille	R.L. Polk Co., Publishers	Image pg. A42

1204 LAUDERDALE ST

Year	Uses	Source	
1987	Fortune Ruby Mrs	R.L. Polk Co., Publishers	Image pg. A42

1205 LAUDERDALE ST

Year	Uses	Source	
1987	Spranberry Janie Mrs	R.L. Polk Co., Publishers	Image pg. A42

FINDINGS

1206 LAUDERDALE ST

Year	Uses	Source	
1987	Britton Rosetta J Mrs	R.L. Polk Co., Publishers	Image pg. A42

1207 LAUDERDALE ST

Year	Uses	Source	
1987	Burton Daisy Mrs	R.L. Polk Co., Publishers	Image pg. A42

1208 LAUDERDALE ST

Year	Uses	Source	
1987	Goad Effie	R.L. Polk Co., Publishers	Image pg. A42

1209 LAUDERDALE ST

Year	Uses	Source	
1987	Johnson Leann	R.L. Polk Co., Publishers	Image pg. A42

1210 LAUDERDALE ST

Year	Uses	Source	
1987	Herd Justine Mrs	R.L. Polk Co., Publishers	Image pg. A42

1211 LAUDERDALE ST

Year	Uses	Source	
1987	Tutton Robt	R.L. Polk Co., Publishers	Image pg. A42

1212 LAUDERDALE ST

Year	Uses	Source	
1987	Stroupi Bessie	R.L. Polk Co., Publishers	Image pg. A42

1213 LAUDERDALE ST

Year	Uses	Source	
1987	Winston Beulah Mrs	R.L. Polk Co., Publishers	Image pg. A42

1214 LAUDERDALE ST

Year	Uses	Source	
1987	Holliday Lorean S	R.L. Polk Co., Publishers	Image pg. A42

1215 LAUDERDALE ST

Year	Uses	Source	
1987	Elliott Earl	R.L. Polk Co., Publishers	Image pg. A42

FINDINGS

1229 LAUDERDALE ST

Year	Uses	Source	
2003	Hampton Laurine	Polk City Directory	Image pg. A14
1997	Hampton Larrine	R. L. Polk Co., Publishers	Image pg. A22
	Hampton James L	R. L. Polk Co., Publishers	Image pg. A22
1992	Hampton James	R. L. Polk Co.	Image pg. A32
1987	Hampton James	R.L. Polk Co., Publishers	Image pg. A43
1982	Hampton James	R.L. Polk Co., Publishers	Image pg. A72
1978	Turner Sarah	R.L. Polk Co., Publishers	Image pg. A81
1973	Hampton James L	R.L. Polk Co., Publishers	Image pg. A91
1968	TALLEY CURTIS	R.L. Polk Co., Publishers	Image pg. A100

1230 LAUDERDALE ST

Year	Uses	Source	
1978	Vacant	R.L. Polk Co., Publishers	Image pg. A81
	Rear Vacant	R.L. Polk Co., Publishers	Image pg. A81
1973	Jones Frank	R.L. Polk Co., Publishers	Image pg. A91
	Rear Vacant	R.L. Polk Co., Publishers	Image pg. A91
1968	STRONG EDDIE	R.L. Polk Co., Publishers	Image pg. A100
	REAR JONES FRANK	R.L. Polk Co., Publishers	Image pg. A100

1236 LAUDERDALE ST

Year	Uses	Source	
2006	No Current Listing	Polk City Directory	Image pg. A5
2003	Tyler Tamara KE	Polk City Directory	Image pg. A14
1997	Not Verified	R. L. Polk Co., Publishers	Image pg. A22
1992	Boyd Margette	R. L. Polk Co.	Image pg. A32
	Boyd Trujui	R. L. Polk Co.	Image pg. A32
1987	Howard Dorothy	R.L. Polk Co., Publishers	Image pg. A43
1982	Christian Albert	R.L. Polk Co., Publishers	Image pg. A72
1978	Chratian Albert	R.L. Polk Co., Publishers	Image pg. A81
1973	Chrstian Albert	R.L. Polk Co., Publishers	Image pg. A91
1968	CHRISTIAN ALBERT	R.L. Polk Co., Publishers	Image pg. A100

FINDINGS

1238 LAUDERDALE ST

Year	Uses	Source	
2006	a 2 Stewart Tonya	Polk City Directory	Image pg. A5
	Williamson S	Polk City Directory	Image pg. A5
2003	Not Verified	Polk City Directory	Image pg. A14
1997	Hollowell Robert L	R. L. Polk Co., Publishers	Image pg. A22
1992	Vacant 2 Hses	R. L. Polk Co.	Image pg. A32
1987	Vacant	R.L. Polk Co., Publishers	Image pg. A43
1982	Chnstian Deloise	R.L. Polk Co., Publishers	Image pg. A72
1978	Chnstian Deloise	R.L. Polk Co., Publishers	Image pg. A81
1973	Riley Jessie C	R.L. Polk Co., Publishers	Image pg. A91
1968	REED FRED D	R.L. Polk Co., Publishers	Image pg. A100

1244 LAUDERDALE ST

Year	Uses	Source	
1997	Anderson Robert	R. L. Polk Co., Publishers	Image pg. A22
1987	Vacant	R.L. Polk Co., Publishers	Image pg. A43
1982	Vacant	R.L. Polk Co., Publishers	Image pg. A72
1978	Vacant	R.L. Polk Co., Publishers	Image pg. A81
1973	Frison Gladys	R.L. Polk Co., Publishers	Image pg. A91

1246 LAUDERDALE ST

Year	Uses	Source	
1992	Carroll S B	R. L. Polk Co.	Image pg. A32
1987	Jones Anna Mrs	R.L. Polk Co., Publishers	Image pg. A43
1982	Jones Anna Mrs	R.L. Polk Co., Publishers	Image pg. A72
1978	Jones Anna Mrs	R.L. Polk Co., Publishers	Image pg. A81
1973	Jones Anna Mrs	R.L. Polk Co., Publishers	Image pg. A91
1968	JONES SAM	R.L. Polk Co., Publishers	Image pg. A100

1254 LAUDERDALE ST

Year	Uses	Source	
2006	Clark Anthony P	Polk City Directory	Image pg. A5
	SOCIETY OF THE DIVINE churches	Polk City Directory	Image pg. A5
1997	FRANCISCAN FRIARS religious orgs	R. L. Polk Co., Publishers	Image pg. A22

FINDINGS

Year	Uses	Source	
1992	Franciscan Friars	R. L. Polk Co.	Image pg. A32
1987	Saint Thomas Catholic Church	R.L. Polk Co., Publishers	Image pg. A43
1982	Saint Thomas Catholic Church	R.L. Polk Co., Publishers	Image pg. A72
1978	Saint Thomas Catholic Church	R.L. Polk Co., Publishers	Image pg. A81
	Krupski Thoa Rev	R.L. Polk Co., Publishers	Image pg. A81
1973	Saint Thomas Catholic Church	R.L. Polk Co., Publishers	Image pg. A91
	Lyke James Rev	R.L. Polk Co., Publishers	Image pg. A91
1968	SAINT THOMAS CATHOLIC CHURCH	R.L. Polk Co., Publishers	Image pg. A100
	WIESEP THEO REV	R.L. Polk Co., Publishers	Image pg. A100

1255 LAUDERDALE ST

Year	Uses	Source	
2006	Davis Katina	Polk City Directory	Image pg. A5
	Mitchell Vanessa A	Polk City Directory	Image pg. A5
2003	Mitchell Vanessa A	Polk City Directory	Image pg. A14
1997	Mitchell Vanessa A	R. L. Polk Co., Publishers	Image pg. A22
1992	Eason Wanda L	R. L. Polk Co.	Image pg. A32
1987	Eason Wanda L Mrs	R.L. Polk Co., Publishers	Image pg. A43
1982	Jackson Fanme Mrs	R.L. Polk Co., Publishers	Image pg. A72
1978	Jackson Fanmnie Mrs	R.L. Polk Co., Publishers	Image pg. A81
1973	Jackson Fanmnie Mrs	R.L. Polk Co., Publishers	Image pg. A91
1968	JACKSON DAN	R.L. Polk Co., Publishers	Image pg. A100

1257 LAUDERDALE ST

Year	Uses	Source	
2006	ID Alexander Charles A	Polk City Directory	Image pg. A5
2003	1261 Not Verified 2 Hses	Polk City Directory	Image pg. A14
1992	Irby Carla	R. L. Polk Co.	Image pg. A32
1987	Williams Solon	R.L. Polk Co., Publishers	Image pg. A43
1982	Blesser Betty	R.L. Polk Co., Publishers	Image pg. A72
1978	Irby Flora M	R.L. Polk Co., Publishers	Image pg. A81
1973	Irby Flora M Mrs	R.L. Polk Co., Publishers	Image pg. A91
1968	KNIGHT LUKE	R.L. Polk Co., Publishers	Image pg. A100

FINDINGS

1261 LAUDERDALE ST

Year	Uses	Source	
2006	B Cross Melanie a	Polk City Directory	Image pg. A5
1992	Mathew Juano	R. L. Polk Co.	Image pg. A32
1987	Vacant	R.L. Polk Co., Publishers	Image pg. A43
1982	Cruthird Roy E	R.L. Polk Co., Publishers	Image pg. A72
1978	Cruthird Roy E	R.L. Polk Co., Publishers	Image pg. A81
1973	Evans Mary Mrs	R.L. Polk Co., Publishers	Image pg. A91
1968	EVANS ESSIE M	R.L. Polk Co., Publishers	Image pg. A100

1289 LAUDERDALE ST

Year	Uses	Source	
2006	JOSIES TAMALES mexican & latin	Polk City Directory	Image pg. A5
	american food	Polk City Directory	Image pg. A5
2003	JOSIE!S TAMALES mexican & latin american food	Polk City Directory	Image pg. A14
1997	Mickens Josephine	R. L. Polk Co., Publishers	Image pg. A22
1992	Josics Tamale Co	R. L. Polk Co.	Image pg. A32
1987	Josies Tamale Co	R.L. Polk Co., Publishers	Image pg. A43
1982	Whiz Grocery The	R.L. Polk Co., Publishers	Image pg. A72
1978	Vacant	R.L. Polk Co., Publishers	Image pg. A81
1973	Tops Barber Shop	R.L. Polk Co., Publishers	Image pg. A91
1968	TOPS BARBER SHOP	R.L. Polk Co., Publishers	Image pg. A100

1291 LAUDERDALE ST

Year	Uses	Source	
1968	IMPERIAL RECORDS PHONOGRAPH	R.L. Polk Co., Publishers	Image pg. A100

1292 LAUDERDALE ST

Year	Uses	Source	
1978	Vacant	R.L. Polk Co., Publishers	Image pg. A81
1973	Coras Original House Of Fashions	R.L. Polk Co., Publishers	Image pg. A91
1968	VACANT	R.L. Polk Co., Publishers	Image pg. A100
	LAUDERDALE ST S	R.L. Polk Co., Publishers	Image pg. A101

FINDINGS

1293 LAUDERDALE ST

Year	Uses	Source	
1997	DEBRAS DRIVE IN LIQUORS liquor stores	R. L. Polk Co., Publishers	Image pg. A22
1992	Debras Drive in Liquor Store	R. L. Polk Co.	Image pg. A32
1987	Debras Drive In Liquor Store	R.L. Polk Co., Publishers	Image pg. A43
1982	Debras Drnve In Liquor Store	R.L. Polk Co., Publishers	Image pg. A72
1978	Debras Dnve In Liquor Store	R.L. Polk Co., Publishers	Image pg. A81
1973	Famon Jerry Liquor Store	R.L. Polk Co., Publishers	Image pg. A91
1968	KINGS LIQUOR STORE	R.L. Polk Co., Publishers	Image pg. A101

1294 LAUDERDALE ST

Year	Uses	Source	
2003	DIAMONDS CUTTERS beauty salons	Polk City Directory	Image pg. A14
1992	No Return	R. L. Polk Co.	Image pg. A32
1987	Vacant	R.L. Polk Co., Publishers	Image pg. A43
1982	Pisceios Lounge restr	R.L. Polk Co., Publishers	Image pg. A72
1978	Saint Thomas Square restr	R.L. Polk Co., Publishers	Image pg. A81
1973	Jerrys Bllards	R.L. Polk Co., Publishers	Image pg. A91

1296 LAUDERDALE ST

Year	Uses	Source	
2003	BRENS CLASSIC STYLES beauty salons	Polk City Directory	Image pg. A14
1992	Glamarama Beauty Salon	R. L. Polk Co.	Image pg. A32
1987	Studio Three Beauty Salon	R.L. Polk Co., Publishers	Image pg. A43
1982	Mister Georges Talk Of The Tow n Beauty Shop	R.L. Polk Co., Publishers	Image pg. A72
1978	Mister Georges Talk Of The Tow n Beauty Shop	R.L. Polk Co., Publishers	Image pg. A81
1973	Vacant	R.L. Polk Co., Publishers	Image pg. A91
1968	HOPPERS REPAIR SERVICE	R.L. Polk Co., Publishers	Image pg. A101
	APPL REPR	R.L. Polk Co., Publishers	Image pg. A101

1297 LAUDERDALE ST

Year	Uses	Source	
1992	Vacant	R. L. Polk Co.	Image pg. A32
1987	Vacant	R.L. Polk Co., Publishers	Image pg. A43

FINDINGS

Year	Uses	Source	
1982	Vacant	R.L. Polk Co., Publishers	Image pg. A72
1978	Kaufmans Dnve Inn sundry	R.L. Polk Co., Publishers	Image pg. A81
1973	Kaufmans Drive Inn sundry	R.L. Polk Co., Publishers	Image pg. A91
1968	KAUFMANS DRIVE INN SUNDRY	R.L. Polk Co., Publishers	Image pg. A101

1298 LAUDERDALE ST

Year	Uses	Source	
1992	Payne Cleaners	R. L. Polk Co.	Image pg. A32
1987	Vacant	R.L. Polk Co., Publishers	Image pg. A43

1299 LAUDERDALE ST

Year	Uses	Source	
2006	No Current Listing	Polk City Directory	Image pg. A5
2003	ST THOMAS RELOCATION relocation serv	Polk City Directory	Image pg. A14
	ST THOMAS SQUARE	Polk City Directory	Image pg. A14
1997	SAINT THOMAS SQUARE APARTMENTS busn svcs	R. L. Polk Co., Publishers	Image pg. A22
1992	Saint Thomas Square Apartments	R. L. Polk Co.	Image pg. A32
1987	Saint Thomas Square Apartments	R.L. Polk Co., Publishers	Image pg. A43
1982	Vacant	R.L. Polk Co., Publishers	Image pg. A72
1978	Vacant	R.L. Polk Co., Publishers	Image pg. A81
1973	Vacant	R.L. Polk Co., Publishers	Image pg. A91
1968	B6 L LOUNGE RESTR	R.L. Polk Co., Publishers	Image pg. A101

1300 LAUDERDALE ST

Year	Uses	Source	
1982	Vacant	R.L. Polk Co., Publishers	Image pg. A72
1978	Vacant	R.L. Polk Co., Publishers	Image pg. A81
1973	Vacant	R.L. Polk Co., Publishers	Image pg. A91
1968	COLEMAN LOUNGE RESTR	R.L. Polk Co., Publishers	Image pg. A101

1301 LAUDERDALE ST

Year	Uses	Source	
2006	Robinson Bennie	Polk City Directory	Image pg. A5
2003	Wright Leong	Polk City Directory	Image pg. A14

FINDINGS

Year	Uses	Source	
1997	Hill Jurine	R. L. Polk Co., Publishers	Image pg. A22
	Not Verified	R. L. Polk Co., Publishers	Image pg. A22
	Woodland Lashona R	R. L. Polk Co., Publishers	Image pg. A22
1992	Anderson Gwendolyn D	R. L. Polk Co.	Image pg. A32
1987	Crawford Nattie M Mrs	R.L. Polk Co., Publishers	Image pg. A44
	Gray Danny	R.L. Polk Co., Publishers	Image pg. A45

1302 LAUDERDALE ST

Year	Uses	Source	
2003	Rogers Rodney	Polk City Directory	Image pg. A14
1992	New & Used Carpet	R. L. Polk Co.	Image pg. A32
1987	Mc Bride L	R.L. Polk Co., Publishers	Image pg. A46
1982	Vacant	R.L. Polk Co., Publishers	Image pg. A72
1978	Vacant	R.L. Polk Co., Publishers	Image pg. A81
1973	Normas Beauty Shop	R.L. Polk Co., Publishers	Image pg. A91
1968	NORMANS BEAUTY SHOP	R.L. Polk Co., Publishers	Image pg. A101

1303 LAUDERDALE ST

Year	Uses	Source	
2006	Johnson Donald	Polk City Directory	Image pg. A5
2003	Humes Sandra	Polk City Directory	Image pg. A14
	4 Not Verified 4 Apts	Polk City Directory	Image pg. A14
1992	Apartments	R. L. Polk Co.	Image pg. A32
	No Return	R. L. Polk Co.	Image pg. A32
	Vaulx Mary	R. L. Polk Co.	Image pg. A32
	Richardson Margie	R. L. Polk Co.	Image pg. A32
	Spikner Sharon E	R. L. Polk Co.	Image pg. A32
1987	Bailey Rosie Mrs	R.L. Polk Co., Publishers	Image pg. A46
	Apartments	R.L. Polk Co., Publishers	Image pg. A47
	Vacant	R.L. Polk Co., Publishers	Image pg. A47
	Williams Mattie Mrs	R.L. Polk Co., Publishers	Image pg. A47
	Richardson Margie	R.L. Polk Co., Publishers	Image pg. A47
	Thomas Bonnie	R.L. Polk Co., Publishers	Image pg. A47
1982	Apartments lRobinson Amelia Mrs	R.L. Polk Co., Publishers	Image pg. A72

FINDINGS

Year	Uses	Source	
1982	Partee Lorene Mrs	R.L. Polk Co., Publishers	Image pg. A72
	Vacant	R.L. Polk Co., Publishers	Image pg. A72
	Harrs Mary A	R.L. Polk Co., Publishers	Image pg. A72
1978	Apartments	R.L. Polk Co., Publishers	Image pg. A81
	Carruthers Jessie B	R.L. Polk Co., Publishers	Image pg. A81
	Vacant	R.L. Polk Co., Publishers	Image pg. A81
	Williams Mamie J Mrs	R.L. Polk Co., Publishers	Image pg. A81
	Hams Mary A	R.L. Polk Co., Publishers	Image pg. A81
1973	Apartments	R.L. Polk Co., Publishers	Image pg. A91
	Burford Charles	R.L. Polk Co., Publishers	Image pg. A91
	Mosely Paul	R.L. Polk Co., Publishers	Image pg. A91
	Payne Wilhe E Mrs	R.L. Polk Co., Publishers	Image pg. A91
	Crutcher Aubrey L	R.L. Polk Co., Publishers	Image pg. A91
1968	APARTMENTS	R.L. Polk Co., Publishers	Image pg. A101
	REED ALBERT	R.L. Polk Co., Publishers	Image pg. A101
	ANDERSON JAMES L	R.L. Polk Co., Publishers	Image pg. A101
	BROWN JESSIE P	R.L. Polk Co., Publishers	Image pg. A101
	SERRILL MAROLYN C MRS	R.L. Polk Co., Publishers	Image pg. A101

1304 LAUDERDALE ST

Year	Uses	Source	
1987	Williams Ollie Mrs	R.L. Polk Co., Publishers	Image pg. A48
	Vacant	R.L. Polk Co., Publishers	Image pg. A49
1982	Vacant	R.L. Polk Co., Publishers	Image pg. A72
1978	Launder All self serv	R.L. Polk Co., Publishers	Image pg. A81
1973	Launder All self serv Indry	R.L. Polk Co., Publishers	Image pg. A91
1968	LAUNDER ALL SELF SERV	R.L. Polk Co., Publishers	Image pg. A101
	LNORY	R.L. Polk Co., Publishers	Image pg. A101

1305 LAUDERDALE ST

Year	Uses	Source	
2006	Bosley Bernice	Polk City Directory	Image pg. A5
	Davis Lakisha	Polk City Directory	Image pg. A5
	Ollie Ronnie	Polk City Directory	Image pg. A5

FINDINGS

Year	Uses	Source	
2006	a Sanders Veronica	Polk City Directory	Image pg. A5
	Sanders Lana V	Polk City Directory	Image pg. A5
	4 Fizer Shirley J	Polk City Directory	Image pg. A5
	Cole Wright Tammara N m	Polk City Directory	Image pg. A5
2003	ED Miller Chikita	Polk City Directory	Image pg. A14
	8 Not Verified 8 Apts	Polk City Directory	Image pg. A14
1997	Andrew s L	R. L. Polk Co., Publishers	Image pg. A22
	Chambers Bridget M	R. L. Polk Co., Publishers	Image pg. A22
	Wesley Colenda	R. L. Polk Co., Publishers	Image pg. A22
	6 Not Verified 3 Apts	R. L. Polk Co., Publishers	Image pg. A22
1992	Apartments	R. L. Polk Co.	Image pg. A32
	lThompson Vicky M	R. L. Polk Co.	Image pg. A32
	Thomas Kim L	R. L. Polk Co.	Image pg. A32
	No Return	R. L. Polk Co.	Image pg. A32
	Bills Claudette	R. L. Polk Co.	Image pg. A32
	Miles Kim	R. L. Polk Co.	Image pg. A32
	No Return	R. L. Polk Co.	Image pg. A32
	Hardin Lillian M	R. L. Polk Co.	Image pg. A32
	Starks Toni	R. L. Polk Co.	Image pg. A32
1987	Birdsong Florine Mrs	R.L. Polk Co., Publishers	Image pg. A50
	Apartments	R.L. Polk Co., Publishers	Image pg. A51
	Payne Aretha Mrs	R.L. Polk Co., Publishers	Image pg. A51
	Jones Elma C	R.L. Polk Co., Publishers	Image pg. A51
	Pernell Janice	R.L. Polk Co., Publishers	Image pg. A51
	Bills Claudette	R.L. Polk Co., Publishers	Image pg. A51
	Langley Harriett J	R.L. Polk Co., Publishers	Image pg. A51
	Coleman Debra	R.L. Polk Co., Publishers	Image pg. A51
	Garvins Burnett F	R.L. Polk Co., Publishers	Image pg. A51
	Starks Toni	R.L. Polk Co., Publishers	Image pg. A51
1982	Apartments	R.L. Polk Co., Publishers	Image pg. A72
	lMayhue Shirlene S	R.L. Polk Co., Publishers	Image pg. A72
	Shipp Dor	R.L. Polk Co., Publishers	Image pg. A72

FINDINGS

Year	Uses	Source	
1982	Dabney Adarfah	R.L. Polk Co., Publishers	Image pg. A72
	Perry Evelyn	R.L. Polk Co., Publishers	Image pg. A72
	Watson Mary	R.L. Polk Co., Publishers	Image pg. A72
	Patterson Charlie	R.L. Polk Co., Publishers	Image pg. A72
	Daniels Rosie L	R.L. Polk Co., Publishers	Image pg. A72
	Jones Mary B	R.L. Polk Co., Publishers	Image pg. A72
1978	Apartments	R.L. Polk Co., Publishers	Image pg. A81
	Coleman Edgar	R.L. Polk Co., Publishers	Image pg. A81
	Payne Willie E Mrs	R.L. Polk Co., Publishers	Image pg. A81
	Dabney H D	R.L. Polk Co., Publishers	Image pg. A81
	Ayers Janie Mrs	R.L. Polk Co., Publishers	Image pg. A81
	White Lew is	R.L. Polk Co., Publishers	Image pg. A81
	Rogers Annie	R.L. Polk Co., Publishers	Image pg. A81
	Watson Mary	R.L. Polk Co., Publishers	Image pg. A81
	Vacant	R.L. Polk Co., Publishers	Image pg. A81
1973	Apartments	R.L. Polk Co., Publishers	Image pg. A91
	Deberry Lee	R.L. Polk Co., Publishers	Image pg. A91
	Mc Wrnght Susanna B Mrs	R.L. Polk Co., Publishers	Image pg. A91
	Dabney H D	R.L. Polk Co., Publishers	Image pg. A91
	Ousley Eddie	R.L. Polk Co., Publishers	Image pg. A91
	White Lew is	R.L. Polk Co., Publishers	Image pg. A91
	Rutherford Carolyn	R.L. Polk Co., Publishers	Image pg. A91
	Vacant	R.L. Polk Co., Publishers	Image pg. A91
	White Freddie E	R.L. Polk Co., Publishers	Image pg. A91
1968	APARTMENTS I WEBB JACQUELINE	R.L. Polk Co., Publishers	Image pg. A101
	MC WRIGHT SUSANNA B MRS	R.L. Polk Co., Publishers	Image pg. A101
	DABNEY H D	R.L. Polk Co., Publishers	Image pg. A101
	PARKER WILBERT JR	R.L. Polk Co., Publishers	Image pg. A101
	WILLIAMS EDW	R.L. Polk Co., Publishers	Image pg. A101
	MUNFORD MOSE	R.L. Polk Co., Publishers	Image pg. A101
	VACANT	R.L. Polk Co., Publishers	Image pg. A101
	VACANT	R.L. Polk Co., Publishers	Image pg. A101

FINDINGS

1306 LAUDERDALE ST

Year	Uses	Source	
1992	Vacant	R. L. Polk Co.	Image pg. A32
1987	Clayton Snow lee	R.L. Polk Co., Publishers	Image pg. A52
	Quinns Sundry & Grocery	R.L. Polk Co., Publishers	Image pg. A53
1982	Quinns Sundry & Grocery	R.L. Polk Co., Publishers	Image pg. A72
1978	Quinns Sundry & Grocery	R.L. Polk Co., Publishers	Image pg. A81
1973	Quinns Sundry & Grocery	R.L. Polk Co., Publishers	Image pg. A91
1968	DAWSON C A AUTO SERV	R.L. Polk Co., Publishers	Image pg. A101

1307 LAUDERDALE ST

Year	Uses	Source	
2006	Brow n Lachandra	Polk City Directory	Image pg. A5
2003	ED How ard Yvette	Polk City Directory	Image pg. A14
	MARISHAS HAIR OF STYLE beauty salons	Polk City Directory	Image pg. A14
	2 Not Verified 2 Apts	Polk City Directory	Image pg. A14
	Evans Betty J	Polk City Directory	Image pg. A14
	Rosell Valveto D	Polk City Directory	Image pg. A14
1997	Boykin Tarika	R. L. Polk Co., Publishers	Image pg. A22
	Wilson Sandra G	R. L. Polk Co., Publishers	Image pg. A22
	2 Not Verified 2 Apts	R. L. Polk Co., Publishers	Image pg. A22
	Rossell Valveto L	R. L. Polk Co., Publishers	Image pg. A22
1992	Apartments	R. L. Polk Co.	Image pg. A32
	Dean Lucretia	R. L. Polk Co.	Image pg. A32
	No Return	R. L. Polk Co.	Image pg. A32
	Chillis Gw endolyn	R. L. Polk Co.	Image pg. A32
	Vacant	R. L. Polk Co.	Image pg. A32
1987	Fitts Eliz Mrs	R.L. Polk Co., Publishers	Image pg. A54
	Apartments	R.L. Polk Co., Publishers	Image pg. A55
	Dean Lucret	R.L. Polk Co., Publishers	Image pg. A55
	Jackson Gw endolyn	R.L. Polk Co., Publishers	Image pg. A55
	Vacant	R.L. Polk Co., Publishers	Image pg. A55
	Davis Tryphenia	R.L. Polk Co., Publishers	Image pg. A55
1982	Apartments	R.L. Polk Co., Publishers	Image pg. A72

FINDINGS

Year	Uses	Source	
1982	Rhodes James	R.L. Polk Co., Publishers	Image pg. A72
	Boyd Ethel	R.L. Polk Co., Publishers	Image pg. A72
	Vacant	R.L. Polk Co., Publishers	Image pg. A72
	Boyd Reider M	R.L. Polk Co., Publishers	Image pg. A72
1978	Apartments	R.L. Polk Co., Publishers	Image pg. A81
	Rhodes James	R.L. Polk Co., Publishers	Image pg. A81
	Boyd Mae Mrs	R.L. Polk Co., Publishers	Image pg. A81
	No Return	R.L. Polk Co., Publishers	Image pg. A81
	Boyd Rita	R.L. Polk Co., Publishers	Image pg. A81
1973	Apartments	R.L. Polk Co., Publishers	Image pg. A91
	Rhodes James A	R.L. Polk Co., Publishers	Image pg. A91
	Spencer Freddie	R.L. Polk Co., Publishers	Image pg. A91
	Dupree Gertrude Mrs	R.L. Polk Co., Publishers	Image pg. A91
	Nash Chnstiann	R.L. Polk Co., Publishers	Image pg. A91
1968	APARTMENTS I IVORY ARTH	R.L. Polk Co., Publishers	Image pg. A101
	KIZER GEO	R.L. Polk Co., Publishers	Image pg. A101
	MOORE BURNN	R.L. Polk Co., Publishers	Image pg. A101
	VACANT	R.L. Polk Co., Publishers	Image pg. A101

1308 LAUDERDALE ST

Year	Uses	Source	
1987	Fleming Percy	R.L. Polk Co., Publishers	Image pg. A56

1309 LAUDERDALE ST

Year	Uses	Source	
2006	42 Allen Hernan	Polk City Directory	Image pg. A5
	S Jackson Shenew a	Polk City Directory	Image pg. A5
	10 Perkins Cykeithia	Polk City Directory	Image pg. A5
	lo Rice Fredrick	Polk City Directory	Image pg. A5
	C 2 Weeks Carlos	Polk City Directory	Image pg. A5
2003	ED Nash Stanley	Polk City Directory	Image pg. A14
	ED Underw ood Frank	Polk City Directory	Image pg. A14
	8 Not Verified B Apts	Polk City Directory	Image pg. A14
1997	Bow ser Latara	R. L. Polk Co., Publishers	Image pg. A22

FINDINGS

Year	Uses	Source	
1997	Gilkey Edwina	R. L. Polk Co., Publishers	Image pg. A22
	McIntyre Debra K	R. L. Polk Co., Publishers	Image pg. A22
	Washington Blanchie R	R. L. Polk Co., Publishers	Image pg. A22
	4 Not Verified 3 Apts	R. L. Polk Co., Publishers	Image pg. A22
1992	Apartments	R. L. Polk Co.	Image pg. A32
	Brown Delois	R. L. Polk Co.	Image pg. A32
	Johnson Yvonne	R. L. Polk Co.	Image pg. A32
	Alexander	R. L. Polk Co.	Image pg. A32
	No Return	R. L. Polk Co.	Image pg. A32
	Lucas Doris J	R. L. Polk Co.	Image pg. A32
	Currie Angela D	R. L. Polk Co.	Image pg. A32
	Bayce La Shonda	R. L. Polk Co.	Image pg. A32
	Chillis Areth	R. L. Polk Co.	Image pg. A32
1987	Vann Lou Ella Mrs	R.L. Polk Co., Publishers	Image pg. A56
	Apartments	R.L. Polk Co., Publishers	Image pg. A57
	Brown Delois	R.L. Polk Co., Publishers	Image pg. A57
	Johnson Yvonne	R.L. Polk Co., Publishers	Image pg. A57
	Alexander Debr	R.L. Polk Co., Publishers	Image pg. A57
	William Elizabeth	R.L. Polk Co., Publishers	Image pg. A57
	Balfour Mary	R.L. Polk Co., Publishers	Image pg. A57
	Brazil Margt	R.L. Polk Co., Publishers	Image pg. A57
	Bell Antoinette	R.L. Polk Co., Publishers	Image pg. A57
	Chillis	R.L. Polk Co., Publishers	Image pg. A57
1982	Apartments	R.L. Polk Co., Publishers	Image pg. A72
	lCarr Jessie	R.L. Polk Co., Publishers	Image pg. A72
	Washingtn Jacqueline A	R.L. Polk Co., Publishers	Image pg. A72
	Stafford Shirley M Mrs	R.L. Polk Co., Publishers	Image pg. A72
	Gillion Mary E Mrs	R.L. Polk Co., Publishers	Image pg. A72
	Jones Debra	R.L. Polk Co., Publishers	Image pg. A72
	White Freddie	R.L. Polk Co., Publishers	Image pg. A72
	Fant Jerlean	R.L. Polk Co., Publishers	Image pg. A72
	Smith Essie M	R.L. Polk Co., Publishers	Image pg. A72

FINDINGS

Year	Uses	Source	
1978	Apartments	R.L. Polk Co., Publishers	Image pg. A81
	Smith Archie	R.L. Polk Co., Publishers	Image pg. A81
	Moore Sheron	R.L. Polk Co., Publishers	Image pg. A81
	Graham Thelma E Mrs	R.L. Polk Co., Publishers	Image pg. A81
	Benson Freddie	R.L. Polk Co., Publishers	Image pg. A81
	Vacant	R.L. Polk Co., Publishers	Image pg. A81
	Bogan Mack	R.L. Polk Co., Publishers	Image pg. A81
	Phillips Stanley	R.L. Polk Co., Publishers	Image pg. A81
	Williams Willhe	R.L. Polk Co., Publishers	Image pg. A81
1973	Apartments	R.L. Polk Co., Publishers	Image pg. A91
	Strickland A D	R.L. Polk Co., Publishers	Image pg. A91
	Scott How ard R	R.L. Polk Co., Publishers	Image pg. A91
	Graham Samil	R.L. Polk Co., Publishers	Image pg. A91
	Greene Geo M	R.L. Polk Co., Publishers	Image pg. A91
	Stew ard Lucille Mrs	R.L. Polk Co., Publishers	Image pg. A91
	Vacant	R.L. Polk Co., Publishers	Image pg. A91
	Allen Ninette Mrs	R.L. Polk Co., Publishers	Image pg. A91
1968	APARTMENTS	R.L. Polk Co., Publishers	Image pg. A101
	VACANT	R.L. Polk Co., Publishers	Image pg. A101
	DICKERSON CHARLES	R.L. Polk Co., Publishers	Image pg. A101
	VACANT	R.L. Polk Co., Publishers	Image pg. A101
	BURODRIDGE WILLIE	R.L. Polk Co., Publishers	Image pg. A101
	STEWARD LUCILLE MRS	R.L. Polk Co., Publishers	Image pg. A101
	HIGGINS FRED	R.L. Polk Co., Publishers	Image pg. A101
	SUTTON PHIL C	R.L. Polk Co., Publishers	Image pg. A101

1310 LAUDERDALE ST

Year	Uses	Source	
1987	Lew is Hill W	R.L. Polk Co., Publishers	Image pg. A58

1311 LAUDERDALE ST

Year	Uses	Source	
2006	4D Love Carol	Polk City Directory	Image pg. A5
	Black Kerry R	Polk City Directory	Image pg. A5

FINDINGS

Year	Uses	Source	
2003	ARCO RELOCATION relocation serv	Polk City Directory	Image pg. A14
	D Claibome C	Polk City Directory	Image pg. A14
	6 Not Verified 6 Apts	Polk City Directory	Image pg. A14
	Butler Jerome T M	Polk City Directory	Image pg. A14
	Butler Bridget D	Polk City Directory	Image pg. A14
	Not Verified	Polk City Directory	Image pg. A14
1997	Holmes Shunita	R. L. Polk Co., Publishers	Image pg. A22
	Lum Sharon	R. L. Polk Co., Publishers	Image pg. A22
	Robinson Amelia	R. L. Polk Co., Publishers	Image pg. A22
	Hill Diane L	R. L. Polk Co., Publishers	Image pg. A22
	Dolson Vanessa	R. L. Polk Co., Publishers	Image pg. A22
	Not Verified	R. L. Polk Co., Publishers	Image pg. A22
	Trotter Cora	R. L. Polk Co., Publishers	Image pg. A22
	Not Verified	R. L. Polk Co., Publishers	Image pg. A22
1992	Apartments	R. L. Polk Co.	Image pg. A32
	Dean Tammie T	R. L. Polk Co.	Image pg. A32
	Taylor Pame	R. L. Polk Co.	Image pg. A32
	Gulledge Fatina D	R. L. Polk Co.	Image pg. A32
	Vacant	R. L. Polk Co.	Image pg. A32
	Trodder Cora	R. L. Polk Co.	Image pg. A32
	No Return	R. L. Polk Co.	Image pg. A32
	Robinson Amel	R. L. Polk Co.	Image pg. A32
	Veasey Bobbie A	R. L. Polk Co.	Image pg. A32
1987	Boles Earlene Mrs	R.L. Polk Co., Publishers	Image pg. A58
	Apartments	R.L. Polk Co., Publishers	Image pg. A59
	Littlejohn Oriene	R.L. Polk Co., Publishers	Image pg. A59
	Hasan Nen	R.L. Polk Co., Publishers	Image pg. A59
	Smith Vivian	R.L. Polk Co., Publishers	Image pg. A59
	Allen Lorene Mrs	R.L. Polk Co., Publishers	Image pg. A59
	Allen Josephine	R.L. Polk Co., Publishers	Image pg. A59
	Price Tony	R.L. Polk Co., Publishers	Image pg. A59
	Robinson Amelia Mrs	R.L. Polk Co., Publishers	Image pg. A59

FINDINGS

Year	Uses	Source	
1987	Tutson Ardelia Mrs	R.L. Polk Co., Publishers	Image pg. A59
1982	Apartments	R.L. Polk Co., Publishers	Image pg. A72
	Yates Robt L	R.L. Polk Co., Publishers	Image pg. A72
	Minms Willie	R.L. Polk Co., Publishers	Image pg. A72
	Thompson Amy S	R.L. Polk Co., Publishers	Image pg. A72
	Jones Mary N Mrs	R.L. Polk Co., Publishers	Image pg. A72
	Vacant	R.L. Polk Co., Publishers	Image pg. A72
	OQumnn Willie Q	R.L. Polk Co., Publishers	Image pg. A72
	Vacant	R.L. Polk Co., Publishers	Image pg. A72
	Pope Jeffery L Mrs	R.L. Polk Co., Publishers	Image pg. A72
1978	Apartments	R.L. Polk Co., Publishers	Image pg. A81
	Yates Robt L	R.L. Polk Co., Publishers	Image pg. A81
	Mims Willie	R.L. Polk Co., Publishers	Image pg. A81
	Vacant	R.L. Polk Co., Publishers	Image pg. A81
	Rogers Wrn R	R.L. Polk Co., Publishers	Image pg. A81
	White Ozell Mrs	R.L. Polk Co., Publishers	Image pg. A81
	OQunn Willie Q	R.L. Polk Co., Publishers	Image pg. A81
	Traylor Robt A	R.L. Polk Co., Publishers	Image pg. A81
	Pope Jeffery L Mrs	R.L. Polk Co., Publishers	Image pg. A81
1973	Apartments	R.L. Polk Co., Publishers	Image pg. A91
	Fields Mary K	R.L. Polk Co., Publishers	Image pg. A91
	Vacant	R.L. Polk Co., Publishers	Image pg. A91
	White Maxine Mrs	R.L. Polk Co., Publishers	Image pg. A91
	Brow n Jesse	R.L. Polk Co., Publishers	Image pg. A91
	Wilhamson Shan	R.L. Polk Co., Publishers	Image pg. A91
	Quinn Wilhe Q	R.L. Polk Co., Publishers	Image pg. A91
	Rudd Addie Mrs	R.L. Polk Co., Publishers	Image pg. A91
	Pope Jeffery L Mrs	R.L. Polk Co., Publishers	Image pg. A91
1968	APARTMENTS	R.L. Polk Co., Publishers	Image pg. A101
	I FIELDS LAWRENCE D	R.L. Polk Co., Publishers	Image pg. A101
	WALTON JESSIE	R.L. Polk Co., Publishers	Image pg. A101
	WHITE MAXINE MRS	R.L. Polk Co., Publishers	Image pg. A101

FINDINGS

Year	Uses	Source	
1968	JOYNER CHARLES	R.L. Polk Co., Publishers	Image pg. A101
	JONES GILBERT	R.L. Polk Co., Publishers	Image pg. A101
	CRITTENDEN RUBY MRS	R.L. Polk Co., Publishers	Image pg. A101
	GRAYSON WILLIE L	R.L. Polk Co., Publishers	Image pg. A101
	WARNER WILMA MRS	R.L. Polk Co., Publishers	Image pg. A101

1312 LAUDERDALE ST

Year	Uses	Source	
1992	Apartments	R. L. Polk Co.	Image pg. A32
1987	Jones Eva Mrs	R.L. Polk Co., Publishers	Image pg. A60
	Apartments	R.L. Polk Co., Publishers	Image pg. A61
1982	Apartments	R.L. Polk Co., Publishers	Image pg. A72
	Vacant	R.L. Polk Co., Publishers	Image pg. A72
	Davis Amy	R.L. Polk Co., Publishers	Image pg. A72
	Vacant	R.L. Polk Co., Publishers	Image pg. A72
	Goodman Elvir	R.L. Polk Co., Publishers	Image pg. A72
	Vacant	R.L. Polk Co., Publishers	Image pg. A72
	Vacant	R.L. Polk Co., Publishers	Image pg. A72
	Vacant	R.L. Polk Co., Publishers	Image pg. A72
	Vacant	R.L. Polk Co., Publishers	Image pg. A72
	Vacant	R.L. Polk Co., Publishers	Image pg. A72
	Vacant	R.L. Polk Co., Publishers	Image pg. A72
	Holmes Faye	R.L. Polk Co., Publishers	Image pg. A72
	Vacant	R.L. Polk Co., Publishers	Image pg. A72
	Telford Linda	R.L. Polk Co., Publishers	Image pg. A72
	Allen Lorene	R.L. Polk Co., Publishers	Image pg. A72
	Telford Cathy Mrs	R.L. Polk Co., Publishers	Image pg. A72
	Tutson Ardel	R.L. Polk Co., Publishers	Image pg. A72
1978	Apartments	R.L. Polk Co., Publishers	Image pg. A81
	Allen Lorene Mrs	R.L. Polk Co., Publishers	Image pg. A81
	Davis Ammie L Mrs	R.L. Polk Co., Publishers	Image pg. A81
	Vacant	R.L. Polk Co., Publishers	Image pg. A81
	Walker Edith	R.L. Polk Co., Publishers	Image pg. A81

FINDINGS

Year	Uses	Source	
1978	Vacant	R.L. Polk Co., Publishers	Image pg. A81
	Vacant	R.L. Polk Co., Publishers	Image pg. A81
	Vacant	R.L. Polk Co., Publishers	Image pg. A81
	Anderson Harlee	R.L. Polk Co., Publishers	Image pg. A81
	Vacant	R.L. Polk Co., Publishers	Image pg. A81
	Willama Lois	R.L. Polk Co., Publishers	Image pg. A81
	Burns Gerald J 77533 S	R.L. Polk Co., Publishers	Image pg. A81
	Vacant	R.L. Polk Co., Publishers	Image pg. A81
	Tefford Linda R Mrs	R.L. Polk Co., Publishers	Image pg. A81
	Vacant	R.L. Polk Co., Publishers	Image pg. A81
	Simmona Anita	R.L. Polk Co., Publishers	Image pg. A81
	Tutson Ar	R.L. Polk Co., Publishers	Image pg. A81
1973	Apartments	R.L. Polk Co., Publishers	Image pg. A91
	Phillips Herman	R.L. Polk Co., Publishers	Image pg. A91
	Johnson Margt Mrs	R.L. Polk Co., Publishers	Image pg. A91
	Vacant	R.L. Polk Co., Publishers	Image pg. A91
	Watters Wm	R.L. Polk Co., Publishers	Image pg. A91
	Smith Audrey	R.L. Polk Co., Publishers	Image pg. A91
	Trailer Georgie Mrs	R.L. Polk Co., Publishers	Image pg. A91
	Wilson Henry	R.L. Polk Co., Publishers	Image pg. A91
	Boyd Odessa Mrs	R.L. Polk Co., Publishers	Image pg. A91
	Rayford Gems	R.L. Polk Co., Publishers	Image pg. A91
	Quinn Horace	R.L. Polk Co., Publishers	Image pg. A91
	Ehon Richd	R.L. Polk Co., Publishers	Image pg. A91
	No Return	R.L. Polk Co., Publishers	Image pg. A91
	Thomas Lester	R.L. Polk Co., Publishers	Image pg. A91
	Watson Edw L	R.L. Polk Co., Publishers	Image pg. A91
	Tutson Ardeha	R.L. Polk Co., Publishers	Image pg. A91
1968	APARTMENTS	R.L. Polk Co., Publishers	Image pg. A101
	BRYANT JULIUS	R.L. Polk Co., Publishers	Image pg. A101
	EDWARDS BILL	R.L. Polk Co., Publishers	Image pg. A101
	MALONE GEO	R.L. Polk Co., Publishers	Image pg. A101

FINDINGS

Year	Uses	Source	
1968	LESTER ROSIE	R.L. Polk Co., Publishers	Image pg. A101
	S SMITH AUDREY	R.L. Polk Co., Publishers	Image pg. A101
	HENDERSON JAMES	R.L. Polk Co., Publishers	Image pg. A101
	MC CULLOUGH COMMODORE	R.L. Polk Co., Publishers	Image pg. A101
	JONES THOS E	R.L. Polk Co., Publishers	Image pg. A101
	RAYFORD GENIS	R.L. Polk Co., Publishers	Image pg. A101
	LEWIS WALTER	R.L. Polk Co., Publishers	Image pg. A101
	ASKEW WILLIE MRS	R.L. Polk Co., Publishers	Image pg. A101
	LAWSON VIOLA MRS	R.L. Polk Co., Publishers	Image pg. A101
	JOHNSON LEE E	R.L. Polk Co., Publishers	Image pg. A101
	FARRIS LURA M MRS	R.L. Polk Co., Publishers	Image pg. A101
	SMITH JAMES H	R.L. Polk Co., Publishers	Image pg. A101

1313 LAUDERDALE ST

Year	Uses	Source	
1987	Moore Eddie	R.L. Polk Co., Publishers	Image pg. A62

1314 LAUDERDALE ST

Year	Uses	Source	
1987	Hicks Essie Mrs	R.L. Polk Co., Publishers	Image pg. A62

1315 LAUDERDALE ST

Year	Uses	Source	
1987	Thomas Rose Mrs	R.L. Polk Co., Publishers	Image pg. A62

1320 LAUDERDALE ST

Year	Uses	Source	
2006	ROYAL STUDIOS CREAM HI	Polk City Directory	Image pg. A5
	RECORDS recording studios	Polk City Directory	Image pg. A5
	WAYLO RECORDS INC recording	Polk City Directory	Image pg. A5
	studios	Polk City Directory	Image pg. A5
2003	CREAM HI RECORDS records	Polk City Directory	Image pg. A14
	tapes & compact discs	Polk City Directory	Image pg. A14
	WAYLO RECORDS INC recording studios	Polk City Directory	Image pg. A14
1997	ROYAL STUDIO busn svcs	R. L. Polk Co., Publishers	Image pg. A22

FINDINGS

Year	Uses	Source	
1992	Royal Studio photographers	R. L. Polk Co.	Image pg. A32
1987	Hi Recording Corp	R.L. Polk Co., Publishers	Image pg. A63
	J E C Publishing Corp	R.L. Polk Co., Publishers	Image pg. A63
1982	Hi Recording Corp	R.L. Polk Co., Publishers	Image pg. A72
	J E C Publishing Corp	R.L. Polk Co., Publishers	Image pg. A72
1978	Hi Recording Corp	R.L. Polk Co., Publishers	Image pg. A81
	J E C Publiashing Corp mus	R.L. Polk Co., Publishers	Image pg. A81
1973	Hi Recording Corp	R.L. Polk Co., Publishers	Image pg. A91
	J E C Publishing Corp mus publ	R.L. Polk Co., Publishers	Image pg. A91
1968	HI RECORDING CORP	R.L. Polk Co., Publishers	Image pg. A101
	JEC PUBLISHING CORP MUS	R.L. Polk Co., Publishers	Image pg. A101

1324 LAUDERDALE ST

Year	Uses	Source	
1978	Royal Recording Studio Add Sp	R.L. Polk Co., Publishers	Image pg. A81
1973	Evans Lester	R.L. Polk Co., Publishers	Image pg. A91
1968	RAYFORD FRED D	R.L. Polk Co., Publishers	Image pg. A101

1326 LAUDERDALE ST

Year	Uses	Source	
1978	Hi Recording Corp Addl Sp	R.L. Polk Co., Publishers	Image pg. A81
1973	Vacant	R.L. Polk Co., Publishers	Image pg. A91
1968	MEDCAFE LILLIE MRS	R.L. Polk Co., Publishers	Image pg. A101

1327 LAUDERDALE ST

Year	Uses	Source	
1987	Vacant	R.L. Polk Co., Publishers	Image pg. A63
1982	Vacant	R.L. Polk Co., Publishers	Image pg. A72
1978	Moa Beauty Shop	R.L. Polk Co., Publishers	Image pg. A81
	Moa Annie Mrs	R.L. Polk Co., Publishers	Image pg. A81
1973	Moss Beauty Shop	R.L. Polk Co., Publishers	Image pg. A91
	Moss Annie Mrs	R.L. Polk Co., Publishers	Image pg. A91
1968	MOSS BEAUTY SHOP	R.L. Polk Co., Publishers	Image pg. A101
	MOSS BEATRICE MRS	R.L. Polk Co., Publishers	Image pg. A101

FINDINGS

1330 LAUDERDALE ST

Year	Uses	Source	
2006	BROTHERS LOVE rehabilitation	Polk City Directory	Image pg. A5
2003	BROTHERS LOVE rehabilitation serv	Polk City Directory	Image pg. A14
1997	PROJECT FREE WORLD residential care	R. L. Polk Co., Publishers	Image pg. A22
1992	Vacant	R. L. Polk Co.	Image pg. A32
1987	Vacant	R.L. Polk Co., Publishers	Image pg. A63
1982	Vacant	R.L. Polk Co., Publishers	Image pg. A72
1978	Vacant	R.L. Polk Co., Publishers	Image pg. A81
1973	Apartments	R.L. Polk Co., Publishers	Image pg. A91
	Clay Henry	R.L. Polk Co., Publishers	Image pg. A91
	Truitt Sarah L Mrs	R.L. Polk Co., Publishers	Image pg. A91
	No Return	R.L. Polk Co., Publishers	Image pg. A91
	Bowen Kath Mrs	R.L. Polk Co., Publishers	Image pg. A91
1968	APARTMENTS	R.L. Polk Co., Publishers	Image pg. A101
	ECKLES ANN MRS	R.L. Polk Co., Publishers	Image pg. A101
	JOHNSON GEO	R.L. Polk Co., Publishers	Image pg. A101
	TURITT SARAH L MRS	R.L. Polk Co., Publishers	Image pg. A101
	WARD GEO JR	R.L. Polk Co., Publishers	Image pg. A101
	VACANT	R.L. Polk Co., Publishers	Image pg. A101

1331 LAUDERDALE ST

Year	Uses	Source	
1987	Gary Bessie M	R.L. Polk Co., Publishers	Image pg. A63
1982	Pnce Barbara J Mrs	R.L. Polk Co., Publishers	Image pg. A72
1973	Murphy Lucius H	R.L. Polk Co., Publishers	Image pg. A91
1968	MURPHY LUCIUS H	R.L. Polk Co., Publishers	Image pg. A101

1333 LAUDERDALE ST

Year	Uses	Source	
2003	Not Verified	Polk City Directory	Image pg. A14
1997	Williams Howard	R. L. Polk Co., Publishers	Image pg. A22
1992	Payton Floyd F	R. L. Polk Co.	Image pg. A32
1987	Vacant	R.L. Polk Co., Publishers	Image pg. A63
1982	Holsey Oscar	R.L. Polk Co., Publishers	Image pg. A72

Year	Uses	Source	
1973	Vacant	R.L. Polk Co., Publishers	Image pg. A91
1968	FITZGERALD WM M	R.L. Polk Co., Publishers	Image pg. A101

1335 LAUDERDALE ST

Year	Uses	Source	
1978	Spencer M C Mrs	R.L. Polk Co., Publishers	Image pg. A81
1973	Richmond Wilhe	R.L. Polk Co., Publishers	Image pg. A91
1968	CHILDS OLIVIA MRS	R.L. Polk Co., Publishers	Image pg. A101

1337 LAUDERDALE ST

Year	Uses	Source	
2006	1337 1340 No Current Listing 3 Hses	Polk City Directory	Image pg. A5
2003	E Faulkner Teresa	Polk City Directory	Image pg. A14
1997	Not Verified	R. L. Polk Co., Publishers	Image pg. A22
1992	Strickland Mae	R. L. Polk Co.	Image pg. A32
1987	Vacant	R.L. Polk Co., Publishers	Image pg. A63
	WS NOT OPEN	R.L. Polk Co., Publishers	Image pg. A63
1982	Vacant	R.L. Polk Co., Publishers	Image pg. A72
	WS NOT OPEN	R.L. Polk Co., Publishers	Image pg. A72
1978	Williams Matt	R.L. Polk Co., Publishers	Image pg. A81
	WS NOT OPEN	R.L. Polk Co., Publishers	Image pg. A81
1973	James Eddie	R.L. Polk Co., Publishers	Image pg. A91
	WS NOT OPEN	R.L. Polk Co., Publishers	Image pg. A91
1968	VACANT	R.L. Polk Co., Publishers	Image pg. A101
	WS NOT OPEN	R.L. Polk Co., Publishers	Image pg. A101

1338 LAUDERDALE ST

Year	Uses	Source	
1992	Hambrick Cath	R. L. Polk Co.	Image pg. A32
1987	Kimbro Mildred	R.L. Polk Co., Publishers	Image pg. A63
1982	Kimbro Mildred Mrs	R.L. Polk Co., Publishers	Image pg. A72
1978	Neely Lilhe Mrs	R.L. Polk Co., Publishers	Image pg. A81
1973	Ernest Freddie	R.L. Polk Co., Publishers	Image pg. A91
1968	RICHMOND WILLIE	R.L. Polk Co., Publishers	Image pg. A101

FINDINGS

1339 LAUDERDALE ST

Year	Uses	Source	
1992	Vacant	R. L. Polk Co.	Image pg. A32
1987	Vacant	R.L. Polk Co., Publishers	Image pg. A63
1982	Rivers Judy	R.L. Polk Co., Publishers	Image pg. A72
1978	River Judy	R.L. Polk Co., Publishers	Image pg. A81
1973	Watkins Ida	R.L. Polk Co., Publishers	Image pg. A91

1340 LAUDERDALE ST

Year	Uses	Source	
2006	1337 1340 No Current Listing 3 Hses	Polk City Directory	Image pg. A5
2003	Brown Tomie 270oa	Polk City Directory	Image pg. A14
1997	Brown Alberta	R. L. Polk Co., Publishers	Image pg. A22
1992	Brown Tommie	R. L. Polk Co.	Image pg. A32
1987	Brown Tommie	R.L. Polk Co., Publishers	Image pg. A63
1982	Brown Tommie	R.L. Polk Co., Publishers	Image pg. A72
1978	Brown Tommie	R.L. Polk Co., Publishers	Image pg. A81
1973	Brown Alberta	R.L. Polk Co., Publishers	Image pg. A91
1968	EARNEST ALBERT	R.L. Polk Co., Publishers	Image pg. A101

1341 LAUDERDALE ST

Year	Uses	Source	
2006	2 Gayden Phyllis	Polk City Directory	Image pg. A5
	Williams Michael Jr & Courtney g	Polk City Directory	Image pg. A5
2003	Washington Teresa 1200 a	Polk City Directory	Image pg. A14
	Williams Michael Jr	Polk City Directory	Image pg. A14
1997	Hatchett Cedric A	R. L. Polk Co., Publishers	Image pg. A22
	Hatchett Janice M	R. L. Polk Co., Publishers	Image pg. A22
1992	Washington Versa N	R. L. Polk Co.	Image pg. A32
1987	Washington Johnny	R.L. Polk Co., Publishers	Image pg. A63
1982	Washington Johnny	R.L. Polk Co., Publishers	Image pg. A72
1978	Wahington Johnny	R.L. Polk Co., Publishers	Image pg. A81
1973	Washington Johnny	R.L. Polk Co., Publishers	Image pg. A91
1968	WASHINGTON JOHNNY	R.L. Polk Co., Publishers	Image pg. A101

FINDINGS

1350 LAUDERDALE ST

Year	*Uses*	*Source*	
2006	s Cole Rashonda	Polk City Directory	Image pg. A5
	White Fran	Polk City Directory	Image pg. A5
	Bob Lavern	Polk City Directory	Image pg. A5
	Dixon Latrella	Polk City Directory	Image pg. A5
	Brow n Mary F m	Polk City Directory	Image pg. A5
	Gunn Marcia D l	Polk City Directory	Image pg. A5
2003	ED Allgood W C	Polk City Directory	Image pg. A14
	E Baldw in Elbony	Polk City Directory	Image pg. A14
	ED Fenell Jake	Polk City Directory	Image pg. A14
	ED Henderson Leroy	Polk City Directory	Image pg. A14
	ED Jeans Kelvin	Polk City Directory	Image pg. A14
	Johnson Mamie	Polk City Directory	Image pg. A14
	D Jordon Monic	Polk City Directory	Image pg. A14
	Lee Sharetha	Polk City Directory	Image pg. A14
	E Presley T	Polk City Directory	Image pg. A14
	ED Truitt Kevin	Polk City Directory	Image pg. A14
	8 Not Verified 7 Apts	Polk City Directory	Image pg. A14
	E Smith Brenda K	Polk City Directory	Image pg. A14
	11 Not Verified 2 Apts	Polk City Directory	Image pg. A14
	Cribbs Yolanda L	Polk City Directory	Image pg. A14
	Roebuck Thelma R	Polk City Directory	Image pg. A14
	N f d	Polk City Directory	Image pg. A14
	Not Verified	Polk City Directory	Image pg. A14
1997	Fleming Sarah	R. L. Polk Co., Publishers	Image pg. A22
	Taylor Rodney	R. L. Polk Co., Publishers	Image pg. A22
	Not Verified	R. L. Polk Co., Publishers	Image pg. A22
	Shaw Herbert L	R. L. Polk Co., Publishers	Image pg. A22
	6 Not Verified 3 Apts	R. L. Polk Co., Publishers	Image pg. A22
	Belew Tracee J	R. L. Polk Co., Publishers	Image pg. A22
	Ward Vickissiou T	R. L. Polk Co., Publishers	Image pg. A22
	13 Not Verified 3 Apts	R. L. Polk Co., Publishers	Image pg. A22

FINDINGS

Year	Uses	Source	
1992	Apartments lHooks S D	R. L. Polk Co.	Image pg. A32
	Shields Artee	R. L. Polk Co.	Image pg. A32
	Palmer Nicole	R. L. Polk Co.	Image pg. A32
	White Charles	R. L. Polk Co.	Image pg. A32
	Stew ard Brend	R. L. Polk Co.	Image pg. A32
	Partee Bonnie	R. L. Polk Co.	Image pg. A32
	Turner Gene	R. L. Polk Co.	Image pg. A32
	Dean Ivory	R. L. Polk Co.	Image pg. A32
	Dunlap Barbara	R. L. Polk Co.	Image pg. A32
	Vacant	R. L. Polk Co.	Image pg. A32
	Pritchard Mattie	R. L. Polk Co.	Image pg. A32
	Taylor Idella	R. L. Polk Co.	Image pg. A32
	No Return 2 Apts	R. L. Polk Co.	Image pg. A32
1987	Apartments	R.L. Polk Co., Publishers	Image pg. A63
	Adams Michi	R.L. Polk Co., Publishers	Image pg. A63
	Henderson Shelly	R.L. Polk Co., Publishers	Image pg. A63
	Hubbard Etta V Mrs	R.L. Polk Co., Publishers	Image pg. A63
	Copeland Brenda	R.L. Polk Co., Publishers	Image pg. A63
	Long Janice	R.L. Polk Co., Publishers	Image pg. A63
	Partee Bonnie	R.L. Polk Co., Publishers	Image pg. A63
	Madkins Sharon D	R.L. Polk Co., Publishers	Image pg. A63
	Dean Ivory	R.L. Polk Co., Publishers	Image pg. A63
	James Kath M	R.L. Polk Co., Publishers	Image pg. A63
	No Return	R.L. Polk Co., Publishers	Image pg. A63
	Pritchard Mattie Mrs	R.L. Polk Co., Publishers	Image pg. A63
	Wilson James K	R.L. Polk Co., Publishers	Image pg. A63
	Vanburen Lisa	R.L. Polk Co., Publishers	Image pg. A63
	Hambrick Katherine	R.L. Polk Co., Publishers	Image pg. A63
1982	Apartments	R.L. Polk Co., Publishers	Image pg. A72
	Martin Jew el	R.L. Polk Co., Publishers	Image pg. A72
	Vacant	R.L. Polk Co., Publishers	Image pg. A72
	Hubbard Etta V Mrs	R.L. Polk Co., Publishers	Image pg. A72

FINDINGS

Year	Uses	Source	
1982	Vacant	R.L. Polk Co., Publishers	Image pg. A72
	Long Jamce	R.L. Polk Co., Publishers	Image pg. A72
	Edw ards Ella B	R.L. Polk Co., Publishers	Image pg. A72
	Taylor Mary L Mrs	R.L. Polk Co., Publishers	Image pg. A72
	Parrett Annie P	R.L. Polk Co., Publishers	Image pg. A72
	Jefferson Loyce J	R.L. Polk Co., Publishers	Image pg. A72
	Benton Gary	R.L. Polk Co., Publishers	Image pg. A72
	Prncthard Mattie Mrs	R.L. Polk Co., Publishers	Image pg. A72
	Vacant	R.L. Polk Co., Publishers	Image pg. A72
	Pierce Horace	R.L. Polk Co., Publishers	Image pg. A72
	Fonda Ida	R.L. Polk Co., Publishers	Image pg. A72
1978	Apartments	R.L. Polk Co., Publishers	Image pg. A81
	No Return	R.L. Polk Co., Publishers	Image pg. A81
	Vacant	R.L. Polk Co., Publishers	Image pg. A81
	Hubbard Etta V Mrs	R.L. Polk Co., Publishers	Image pg. A81
	Burnside Glorie Mrs	R.L. Polk Co., Publishers	Image pg. A81
	Long Janice	R.L. Polk Co., Publishers	Image pg. A81
	Vacant	R.L. Polk Co., Publishers	Image pg. A81
	Mo Ernest	R.L. Polk Co., Publishers	Image pg. A81
	Alexander Harvey	R.L. Polk Co., Publishers	Image pg. A81
	Vacant	R.L. Polk Co., Publishers	Image pg. A81
	Arnold James	R.L. Polk Co., Publishers	Image pg. A81
	Tate Mary L Mrs	R.L. Polk Co., Publishers	Image pg. A81
	Brow n Wilhe	R.L. Polk Co., Publishers	Image pg. A81
	No Return	R.L. Polk Co., Publishers	Image pg. A81
	Moses Alice	R.L. Polk Co., Publishers	Image pg. A81
1973	Apartments	R.L. Polk Co., Publishers	Image pg. A91
	Vacant	R.L. Polk Co., Publishers	Image pg. A91
	Johnson Lee C	R.L. Polk Co., Publishers	Image pg. A91
	Rathff Leadell	R.L. Polk Co., Publishers	Image pg. A91
	Dil Uw orth Rogers	R.L. Polk Co., Publishers	Image pg. A91
	Long Jamce Mrs	R.L. Polk Co., Publishers	Image pg. A91

FINDINGS

Year	Uses	Source	
1973	Nelson Mary J Mrs	R.L. Polk Co., Publishers	Image pg. A91
	Hudson Eddie	R.L. Polk Co., Publishers	Image pg. A91
	Hubbard Etta V Mrs	R.L. Polk Co., Publishers	Image pg. A91
	Nevels Ev	R.L. Polk Co., Publishers	Image pg. A91
	Todd Alfred L	R.L. Polk Co., Publishers	Image pg. A91
	Wright Percy	R.L. Polk Co., Publishers	Image pg. A91
	Rossell Fred	R.L. Polk Co., Publishers	Image pg. A91
	Davis Maxine Mrs	R.L. Polk Co., Publishers	Image pg. A91
	Jones Houston	R.L. Polk Co., Publishers	Image pg. A91
1968	APARTMENTS	R.L. Polk Co., Publishers	Image pg. A101
	I WILLIAMS REBECCA	R.L. Polk Co., Publishers	Image pg. A101
	CMITH PAUL	R.L. Polk Co., Publishers	Image pg. A101
	AVANT SHERMAN	R.L. Polk Co., Publishers	Image pg. A101
	VACANT	R.L. Polk Co., Publishers	Image pg. A101
	LONG JANICE MRS	R.L. Polk Co., Publishers	Image pg. A101
	NELSON MARY J MRS	R.L. Polk Co., Publishers	Image pg. A101
	CLARK FREDDIE	R.L. Polk Co., Publishers	Image pg. A101
	MC GEE LEVEROA MRS	R.L. Polk Co., Publishers	Image pg. A101
	WASHINGTON MINNIE	R.L. Polk Co., Publishers	Image pg. A101
	BOYCE VERA MRS	R.L. Polk Co., Publishers	Image pg. A101
	REDMOND WM	R.L. Polk Co., Publishers	Image pg. A101
	NO RETURN	R.L. Polk Co., Publishers	Image pg. A101
	MARION EDDIE	R.L. Polk Co., Publishers	Image pg. A101
	NO RETURN	R.L. Polk Co., Publishers	Image pg. A101

LUCY AVE

520 LUCY AVE

Year	Uses	Source	
2006	Murrell Adriene R	Polk City Directory	Image pg. A6
1978	Dolgia Rebecca	R.L. Polk Co., Publishers	Image pg. A82
1968	BURNS JOE	R.L. Polk Co., Publishers	Image pg. A102
1963	Burnes Joe	R.L. Polk Co., Publishers	Image pg. A112

FINDINGS

Year	Uses	Source	
1958	AFlanagan Nannie	R.L. Polk Co., Publishers	Image pg. A121
1953	Apartments	R.L. Polk Co., Publishers	Image pg. A131
	No return	R.L. Polk Co., Publishers	Image pg. A131
	No return	R.L. Polk Co., Publishers	Image pg. A131
	No return	R.L. Polk Co., Publishers	Image pg. A131
	No return	R.L. Polk Co., Publishers	Image pg. A131
	No return	R.L. Polk Co., Publishers	Image pg. A131
	Street continued	R.L. Polk Co., Publishers	Image pg. A131
1948	Graziosi Larry	R.L. Polk Co., Publishers	Image pg. A139
	ACargill Wm	R.L. Polk Co., Publishers	Image pg. A139
	ARomanola Henry	R.L. Polk Co., Publishers	Image pg. A139
1943	a Marshall C Gilbert	R.L. Polk Co., Publishers	Image pg. A145
1932	Dean H M	R.L. Polk Co., of Memphis, Publishers	Image pg. A161
1926	Landrum W T	R.L. Polk Co., of Memphis	Image pg. A168
1921	Wheaton J	R.L. Polk CO.	Image pg. A176

521 LUCY AVE

Year	Uses	Source	
1992	No Return	R. L. Polk Co.	Image pg. A33
1987	Bryant	R.L. Polk Co., Publishers	Image pg. A64
1982	Allen Rose M	R.L. Polk Co., Publishers	Image pg. A73
1978	Allen Rose M	R.L. Polk Co., Publishers	Image pg. A82
1973	Goodman Elvira Mrs	R.L. Polk Co., Publishers	Image pg. A92
1968	PRESCOTT PEARLINE MRS	R.L. Polk Co., Publishers	Image pg. A102
1963	Prescott Dessie	R.L. Polk Co., Publishers	Image pg. A112
1958	Simmons Win C	R.L. Polk Co., Publishers	Image pg. A121
1953	Simmons Wm C	R.L. Polk Co., Publishers	Image pg. A131
1948	Simmons Wim C	R.L. Polk Co., Publishers	Image pg. A139
1943	a Simmons W Counsel	R.L. Polk Co., Publishers	Image pg. A145
1938	Simmons W Council	R.L. Polk Co., Publishers	Image pg. A153
1932	Flynn Mary A Mrs	R.L. Polk Co., of Memphis, Publishers	Image pg. A161
1926	Flynn J R	R.L. Polk Co., of Memphis	Image pg. A168
1921	Flinn Mary Mrs	R.L. Polk CO.	Image pg. A176

FINDINGS

525 LUCY AVE

Year	Uses	Source	
2020	GERMAN RUEDA	EDR Digital Archive	
2017	BROOKS MCGOWAN	Cole Information	
2014	BROOKS MCGOWAN	Cole Information	
2010	BROOKS MCGOWAN	Cole Information	
2006	Mc Gow an Brooks H a	Polk City Directory	Image pg. A6
2003	534 Not Verified 4 Hses	Polk City Directory	Image pg. A15
2000	AARON HARRIS	Cole Information	
1997	Harris Aaron & Ethel	R. L. Polk Co., Publishers	Image pg. A23
1995	DAVIS, QUEENIE	Cole Information	
	HARRIS, DAVID T	Cole Information	
1992	DAVIS, QUEENIE	Cole Information	
	HARRIS, AARON	Cole Information	
1987	Harris Aaron	R.L. Polk Co., Publishers	Image pg. A64
1982	Hams Aaron	R.L. Polk Co., Publishers	Image pg. A73
1978	Harris Aaron	R.L. Polk Co., Publishers	Image pg. A82
1973	Harris Maxie Mrs	R.L. Polk Co., Publishers	Image pg. A92
1968	HARRIS MAXIE MRS	R.L. Polk Co., Publishers	Image pg. A102
1963	Harris Wm E	R.L. Polk Co., Publishers	Image pg. A112
	Washington Robt	R.L. Polk Co., Publishers	Image pg. A112
1958	Morgan Jos L C	R.L. Polk Co., Publishers	Image pg. A121
	Bresetle Donald	R.L. Polk Co., Publishers	Image pg. A121
1953	Rogers Anna Mrs	R.L. Polk Co., Publishers	Image pg. A131
1948	AShort Dovie D Mrs	R.L. Polk Co., Publishers	Image pg. A139
1943	a Short Dovie D Mrs	R.L. Polk Co., Publishers	Image pg. A145
1938	Short Chas R	R.L. Polk Co., Publishers	Image pg. A153
1932	Short Chas R	R.L. Polk Co., of Memphis, Publishers	Image pg. A161
1926	Fow ler Milton	R.L. Polk Co., of Memphis	Image pg. A168
	Gaulding H E	R.L. Polk Co., of Memphis	Image pg. A168
1921	Banks J E	R.L. Polk CO.	Image pg. A176

FINDINGS

526 LUCY AVE

Year	Uses	Source	
2006	No Current Listing	Polk City Directory	Image pg. A6
1997	Not Verified	R. L. Polk Co., Publishers	Image pg. A23
1995	KING, O	Cole Information	
1992	King	R. L. Polk Co.	Image pg. A33
	KING, O	Cole Information	
1987	Broome Paula	R.L. Polk Co., Publishers	Image pg. A64
1982	Vacant	R.L. Polk Co., Publishers	Image pg. A73
1978	Jones Selma Mrs	R.L. Polk Co., Publishers	Image pg. A82
	LUCY AV C d	R.L. Polk Co., Publishers	Image pg. A83
1973	Jones Saml	R.L. Polk Co., Publishers	Image pg. A92
1968	JONES SAML	R.L. Polk Co., Publishers	Image pg. A102
1963	Jones Sami	R.L. Polk Co., Publishers	Image pg. A112
1958	Trippe Anthony G o	R.L. Polk Co., Publishers	Image pg. A121
1953	Trippe Alice M Mrs	R.L. Polk Co., Publishers	Image pg. A131
1948	a Trippe Alice M Mrs	R.L. Polk Co., Publishers	Image pg. A139
1943	Trippe Alice M Mrs	R.L. Polk Co., Publishers	Image pg. A145
1938	Trippe Alice M Mrs	R.L. Polk Co., Publishers	Image pg. A153
1932	Tr lppe Alice A Mrs	R.L. Polk Co., of Memphis, Publishers	Image pg. A161
1926	Trippe F A	R.L. Polk Co., of Memphis	Image pg. A168
1921	Trippe F A	R.L. Polk CO.	Image pg. A176

534 LUCY AVE

Year	Uses	Source
2020	PATRICIA MCKINNEY	EDR Digital Archive
	TARVIS JACKSON	EDR Digital Archive
	MARILYN KYLES	EDR Digital Archive
	ROSE JOINER	EDR Digital Archive
	CAROLYN BAINES	EDR Digital Archive
	JOSEPH JOINER	EDR Digital Archive
2017	CHRISTOPHER COBURN	Cole Information
	KIZZY COLLINS	Cole Information
	MARILYN KYLES	Cole Information

FINDINGS

Year	Uses	Source	
2017	JOSEPH JOINER	Cole Information	
	MARQUITA INGRAM	Cole Information	
	WALTER JACKSON	Cole Information	
2014	CHRISTOPHER COBURN	Cole Information	
	JESSE CHATMAN	Cole Information	
	TAMERA INGRAM	Cole Information	
	JOSEPH JOINER	Cole Information	
	WALTER JACKSON	Cole Information	
2010	JESSE CHATMAN	Cole Information	
	AMANDA TAYLOR	Cole Information	
	SUSAN PATTERSON	Cole Information	
	TEMARCUS CARTWRIGHT	Cole Information	
	WALTER JACKSON	Cole Information	
	WILLIAM JEFFERSON	Cole Information	
2006	Gulledge Candice IJ	Polk City Directory	Image pg. A6
	Robinson B	Polk City Directory	Image pg. A6
	D Davis Andrew nita R	Polk City Directory	Image pg. A6
	Davis Amie L	Polk City Directory	Image pg. A6
2005	JESSE CHATMAN	Cole Information	
	HUBERT EVANS	Cole Information	
	CANDICE GULLEDGE	Cole Information	
	GENTRY WEDDINGTON	Cole Information	
	SUSAN DAVIS	Cole Information	
2003	3 Baines Carolyn D O 901 946 53 Q	Polk City Directory	Image pg. A15
2000	LARRY WINFIELD	Cole Information	
	LENA LAWS	Cole Information	
	H HENDERSON	Cole Information	
1997	Henderson Henrietta D	R. L. Polk Co., Publishers	Image pg. A23
	Springfield Demetra	R. L. Polk Co., Publishers	Image pg. A23
	Thompson James	R. L. Polk Co., Publishers	Image pg. A23
	Wilks A	R. L. Polk Co., Publishers	Image pg. A23
	7 Not Verified 3 Apts	R. L. Polk Co., Publishers	Image pg. A23

FINDINGS

Year	Uses	Source	
1995	HUGHES, HENRY	Cole Information	
	WINFIELD, LARRY J	Cole Information	
1992	Apartmients	R. L. Polk Co.	Image pg. A33
	Brown Evelyn M	R. L. Polk Co.	Image pg. A33
	Davis Marion	R. L. Polk Co.	Image pg. A33
	Lasure Mary	R. L. Polk Co.	Image pg. A33
	No Return 2 Apts	R. L. Polk Co.	Image pg. A33
	Henderson Henrietta	R. L. Polk Co.	Image pg. A33
	No Return 2 Apts	R. L. Polk Co.	Image pg. A33
	STEELE, G	Cole Information	
1987	Apartments	R.L. Polk Co., Publishers	Image pg. A64
	Brown Evelyn M Mrs	R.L. Polk Co., Publishers	Image pg. A64
	Davis Marion	R.L. Polk Co., Publishers	Image pg. A64
	Gordon Linle	R.L. Polk Co., Publishers	Image pg. A64
	Thompson Jas	R.L. Polk Co., Publishers	Image pg. A64
	Catron Ronald	R.L. Polk Co., Publishers	Image pg. A64
	Epps Lisa	R.L. Polk Co., Publishers	Image pg. A64
	Crutchfield Wm	R.L. Polk Co., Publishers	Image pg. A64
	Blanchard Marilyn	R.L. Polk Co., Publishers	Image pg. A64
1982	Apartments	R.L. Polk Co., Publishers	Image pg. A73
	Hale Chrinstmine	R.L. Polk Co., Publishers	Image pg. A73
	Davis Mary	R.L. Polk Co., Publishers	Image pg. A73
	Vacant	R.L. Polk Co., Publishers	Image pg. A73
	Holhs Carolyn J	R.L. Polk Co., Publishers	Image pg. A73
	Catron Ronald	R.L. Polk Co., Publishers	Image pg. A73
	Vacant	R.L. Polk Co., Publishers	Image pg. A73
	Crutchfield Wm	R.L. Polk Co., Publishers	Image pg. A73
	Vacant	R.L. Polk Co., Publishers	Image pg. A73
1978	Apartment	R.L. Polk Co., Publishers	Image pg. A83
	Hale Chri	R.L. Polk Co., Publishers	Image pg. A83
	Cobb Ruby S	R.L. Polk Co., Publishers	Image pg. A83
	Vacant	R.L. Polk Co., Publishers	Image pg. A83

FINDINGS

Year	Uses	Source	
1978	Hollu Carolyn J	R.L. Polk Co., Publishers	Image pg. A83
	Catron R	R.L. Polk Co., Publishers	Image pg. A83
	Wrnght David	R.L. Polk Co., Publishers	Image pg. A83
	Temple E	R.L. Polk Co., Publishers	Image pg. A83
	Ward Ma	R.L. Polk Co., Publishers	Image pg. A83
1973	Apartments	R.L. Polk Co., Publishers	Image pg. A92
	Evell Charles E	R.L. Polk Co., Publishers	Image pg. A92
	Montgomery Lamar	R.L. Polk Co., Publishers	Image pg. A92
	Carr Fred	R.L. Polk Co., Publishers	Image pg. A92
	Foster K C	R.L. Polk Co., Publishers	Image pg. A92
	Catron Ronald	R.L. Polk Co., Publishers	Image pg. A92
	Conley Tommy	R.L. Polk Co., Publishers	Image pg. A92
	Lew is Alzona	R.L. Polk Co., Publishers	Image pg. A92
	Glaspie Wm	R.L. Polk Co., Publishers	Image pg. A92
1968	APARTMENTS	R.L. Polk Co., Publishers	Image pg. A102
	I DAVIS OTHA	R.L. Polk Co., Publishers	Image pg. A102
	HAWES MALCOLM	R.L. Polk Co., Publishers	Image pg. A102
	NO RETURN	R.L. Polk Co., Publishers	Image pg. A102
	JONES DENNIS M	R.L. Polk Co., Publishers	Image pg. A102
	THIGPEN NOBLE	R.L. Polk Co., Publishers	Image pg. A102
	HILL JAMES L	R.L. Polk Co., Publishers	Image pg. A102
	HARRIS AARON	R.L. Polk Co., Publishers	Image pg. A102
	BROWN NATHAN	R.L. Polk Co., Publishers	Image pg. A102
1963	White Zera Mrs	R.L. Polk Co., Publishers	Image pg. A112
1958	Rutherford Geo M	R.L. Polk Co., Publishers	Image pg. A121
1953	Forleus Earl R	R.L. Polk Co., Publishers	Image pg. A131
1948	a Cavette Louanna Mrs	R.L. Polk Co., Publishers	Image pg. A139
1943	Westbrook Homer G	R.L. Polk Co., Publishers	Image pg. A145
1938	Ow en Frank	R.L. Polk Co., Publishers	Image pg. A153
1932	Schultz G H	R.L. Polk Co., of Memphis, Publishers	Image pg. A161
1926	Schultz G H	R.L. Polk Co., of Memphis	Image pg. A168
1921	Schultz Geo	R.L. Polk CO.	Image pg. A176

FINDINGS

535 LUCY AVE

Year	Uses	Source	
2005	RESSIE THOMPSON	Cole Information	
2003	Thompson Ressiae B	Polk City Directory	Image pg. A15
2000	RESSIE THOMPSON	Cole Information	
1997	Thompson Ressie B	R. L. Polk Co., Publishers	Image pg. A23
1995	THOMPSON, RESSIE B	Cole Information	
1992	THOMPSON, RESSIE B	Cole Information	
1987	Thompson Ressie B Mrs	R.L. Polk Co., Publishers	Image pg. A64
1982	Thompson Ressie B Mrs	R.L. Polk Co., Publishers	Image pg. A73
1978	Thompson Reie B Mrs	R.L. Polk Co., Publishers	Image pg. A83
1973	Thompson Doc	R.L. Polk Co., Publishers	Image pg. A92
1968	THOMPSON DOC	R.L. Polk Co., Publishers	Image pg. A102
1963	Thompson Doc	R.L. Polk Co., Publishers	Image pg. A112
1958	a Byrne Clarence E	R.L. Polk Co., Publishers	Image pg. A121
1953	Mayer Edw in W	R.L. Polk Co., Publishers	Image pg. A131
1948	Mayer Edw W	R.L. Polk Co., Publishers	Image pg. A139
1943	AMayer Edw W	R.L. Polk Co., Publishers	Image pg. A145
1938	Mayer Andrew N	R.L. Polk Co., Publishers	Image pg. A153
1932	Mayer A N	R.L. Polk Co., of Memphis, Publishers	Image pg. A161
1926	Mayer A N	R.L. Polk Co., of Memphis	Image pg. A168
	Reisser W A	R.L. Polk Co., of Memphis	Image pg. A168
1921	Mayer A N	R.L. Polk CO.	Image pg. A176

536 LUCY AVE

Year	Uses	Source	
1992	Thompson Ressie B	R. L. Polk Co.	Image pg. A33
1963	Vacant	R.L. Polk Co., Publishers	Image pg. A112
1958	a Stevens Jack	R.L. Polk Co., Publishers	Image pg. A121
1953	No return	R.L. Polk Co., Publishers	Image pg. A131
1948	ADean Henry M	R.L. Polk Co., Publishers	Image pg. A139
1943	a Robinett Ralph W	R.L. Polk Co., Publishers	Image pg. A145
1938	Robinett Ralph W	R.L. Polk Co., Publishers	Image pg. A153

FINDINGS

538 LUCY AVE

Year	*Uses*	*Source*	
2014	ILLYA HAMILTON	Cole Information	
2006	Wren Beverly L 11a	Polk City Directory	Image pg. A6
2005	BEVERLY WREN	Cole Information	
2003	Wren Beverly L a	Polk City Directory	Image pg. A15
2000	BEVERLY WREN	Cole Information	
1997	Wren Thomas E & Beverly	R. L. Polk Co., Publishers	Image pg. A23
1995	OCCUPANT UNKNOWNN	Cole Information	
1992	Vacant Wren Rose M	R. L. Polk Co.	Image pg. A33
1987	Vacant Wren Rose M Mrs	R.L. Polk Co., Publishers	Image pg. A64
1982	Millhgan Pearl	R.L. Polk Co., Publishers	Image pg. A73
	Wren Rose M Mrs	R.L. Polk Co., Publishers	Image pg. A73
1978	Milligan Ulyses	R.L. Polk Co., Publishers	Image pg. A83
	Wren Rose M Ms	R.L. Polk Co., Publishers	Image pg. A83
1973	Millhgan Ulysses	R.L. Polk Co., Publishers	Image pg. A92
	Wren Rose M Mrs	R.L. Polk Co., Publishers	Image pg. A92
1968	MILLIGAN ULYSSES	R.L. Polk Co., Publishers	Image pg. A102
	WREN ROSE M MRS	R.L. Polk Co., Publishers	Image pg. A102
1963	Millhgan Ulysses	R.L. Polk Co., Publishers	Image pg. A112
1958	a Wheeler Grace Mrs C	R.L. Polk Co., Publishers	Image pg. A121
	a Ivy Larkin R	R.L. Polk Co., Publishers	Image pg. A121
1953	Wheeler Grace Mrs	R.L. Polk Co., Publishers	Image pg. A131
1948	Wheeler Grace Mrs	R.L. Polk Co., Publishers	Image pg. A139
1943	AWheeler Omar D	R.L. Polk Co., Publishers	Image pg. A145
1938	Wheeler Omar D	R.L. Polk Co., Publishers	Image pg. A153
1932	Gordon Hillary J	R.L. Polk Co., of Memphis, Publishers	Image pg. A161
1926	Eatmon Andrew	R.L. Polk Co., of Memphis	Image pg. A168
	Opie M Y	R.L. Polk Co., of Memphis	Image pg. A168
	Smith H I	R.L. Polk Co., of Memphis	Image pg. A168
1921	Hall S E	R.L. Polk CO.	Image pg. A176

FINDINGS

539 LUCY AVE

Year	Uses	Source	
2010	RESSIE THOMPSON	Cole Information	
1995	THOMPSON, RESSIE L	Cole Information	
1992	No Return	R. L. Polk Co.	Image pg. A33
1987	Vacant	R.L. Polk Co., Publishers	Image pg. A64
1982	Ferguson	R.L. Polk Co., Publishers	Image pg. A73
1978	Woodall A K	R.L. Polk Co., Publishers	Image pg. A83
1973	Seal Laura H Mrs	R.L. Polk Co., Publishers	Image pg. A92
1968	SEAL LAURA H MRS	R.L. Polk Co., Publishers	Image pg. A102
1963	William Bob	R.L. Polk Co., Publishers	Image pg. A112
1958	a King Ernest D	R.L. Polk Co., Publishers	Image pg. A121
1953	King Ernest D	R.L. Polk Co., Publishers	Image pg. A131
1948	AKlng Ernest D	R.L. Polk Co., Publishers	Image pg. A139
1943	King Ernest D	R.L. Polk Co., Publishers	Image pg. A145
1938	Hatley Enos E	R.L. Polk Co., Publishers	Image pg. A153
1932	Phillips B J	R.L. Polk Co., of Memphis, Publishers	Image pg. A161
1926	Phillips E J	R.L. Polk Co., of Memphis	Image pg. A168
1921	Phillips E J	R.L. Polk CO.	Image pg. A176

543 LUCY AVE

Year	Uses	Source	
2010	RUBY ANDERSON	Cole Information	
2005	RUBY ANDERSON	Cole Information	
1995	ANDERSON, RUBY	Cole Information	
1992	Anderson Lucy	R. L. Polk Co.	Image pg. A33
	ANDERSON, RUBY	Cole Information	
1987	Anderson Ruby	R.L. Polk Co., Publishers	Image pg. A64
1982	Anderson Ruby L Mrs	R.L. Polk Co., Publishers	Image pg. A73
1978	Langton James	R.L. Polk Co., Publishers	Image pg. A83
1973	No Return	R.L. Polk Co., Publishers	Image pg. A92
1968	ANDERSON RUBY L MRS	R.L. Polk Co., Publishers	Image pg. A102
1963	Funches Luther E	R.L. Polk Co., Publishers	Image pg. A112
1958	a Beach Bessie Mrs	R.L. Polk Co., Publishers	Image pg. A121

FINDINGS

Year	Uses	Source	
1953	Beach Bessie Mrs	R.L. Polk Co., Publishers	Image pg. A131
1948	a Beaceh Jas W	R.L. Polk Co., Publishers	Image pg. A139
1943	a Beach Bessie Mrs	R.L. Polk Co., Publishers	Image pg. A145
1938	Beadh Bessie MTs	R.L. Polk Co., Publishers	Image pg. A153
1932	Bailey J B	R.L. Polk Co., of Memphis, Publishers	Image pg. A161
1926	Dickerson G T	R.L. Polk Co., of Memphis	Image pg. A168
1921	Beach J L	R.L. Polk CO.	Image pg. A176

546 LUCY AVE

Year	Uses	Source	
2020	ILLYA HAMILTON	EDR Digital Archive	
	RAYMOND LEWIS	EDR Digital Archive	
2014	RAYMOND LEWIS	Cole Information	
2010	KEISHA CLARK	Cole Information	
2006	0 Lew is Raymond	Polk City Directory	Image pg. A6
	Lew is Dora	Polk City Directory	Image pg. A6
2005	JULIA HAMILTON	Cole Information	
2003	Hamilton Julia M 21 A	Polk City Directory	Image pg. A15
1997	Gordon Myra D	R. L. Polk Co., Publishers	Image pg. A23
	Hamilton Julia M	R. L. Polk Co., Publishers	Image pg. A23
	Steen Myra D	R. L. Polk Co., Publishers	Image pg. A23
1995	HAMILTON, JULIA	Cole Information	
	GORDON, MYRA	Cole Information	
1992	Gordon Myra	R. L. Polk Co.	Image pg. A33
	No Return	R. L. Polk Co.	Image pg. A33
	GORDON, MYRA	Cole Information	
1987	Gordon Myra Mrs	R.L. Polk Co., Publishers	Image pg. A64
1982	Hamilton Juha M Mrs	R.L. Polk Co., Publishers	Image pg. A73
1978	Hamilton Julia M Mrs	R.L. Polk Co., Publishers	Image pg. A83
1973	Hamilton Julia M	R.L. Polk Co., Publishers	Image pg. A92
1968	HAMILTON JULIA M	R.L. Polk Co., Publishers	Image pg. A102
	HAMILTON LUSTER	R.L. Polk Co., Publishers	Image pg. A102
1963	Hamilton Julia	R.L. Polk Co., Publishers	Image pg. A112

FINDINGS

Year	Uses	Source	
1958	a Schrimsher Billy H	R.L. Polk Co., Publishers	Image pg. A121
1953	Robertson Hiram D	R.L. Polk Co., Publishers	Image pg. A131
1948	a Lott Wm S	R.L. Polk Co., Publishers	Image pg. A139
1943	ALott Wm S	R.L. Polk Co., Publishers	Image pg. A145
1938	Mills Claude A	R.L. Polk Co., Publishers	Image pg. A153
1932	True Mary M Mrs	R.L. Polk Co., of Memphis, Publishers	Image pg. A161
	Jensen R W	R.L. Polk Co., of Memphis, Publishers	Image pg. A161
1926	Amsden C H	R.L. Polk Co., of Memphis	Image pg. A168
	Davis Earl K	R.L. Polk Co., of Memphis	Image pg. A168
1921	Rollins T L	R.L. Polk CO.	Image pg. A176

549 LUCY AVE

Year	Uses	Source	
2020	JAMES SIMS	EDR Digital Archive	
	JOI WILLIAMS	EDR Digital Archive	
	JERRY SIMS	EDR Digital Archive	
2010	JAMES SIMS	Cole Information	
2006	Sims Willie B 40 a	Polk City Directory	Image pg. A6
	Sims James E	Polk City Directory	Image pg. A6
2005	FRANKIE SIMS	Cole Information	
2003	Sims Willie BR	Polk City Directory	Image pg. A15
	Sims James E Sr	Polk City Directory	Image pg. A15
1997	Sims Willie B	R. L. Polk Co., Publishers	Image pg. A23
	Sims Frankie B	R. L. Polk Co., Publishers	Image pg. A23
1995	SIMS, WILLIE B	Cole Information	
1992	Sims Frank	R. L. Polk Co.	Image pg. A33
	SIMS, WILLIE B	Cole Information	
1987	Sims Frank	R.L. Polk Co., Publishers	Image pg. A64
1982	Sims Frank	R.L. Polk Co., Publishers	Image pg. A73
1978	Slm Frank	R.L. Polk Co., Publishers	Image pg. A83
1973	Sims Frank	R.L. Polk Co., Publishers	Image pg. A92
1968	SIMS FRANK	R.L. Polk Co., Publishers	Image pg. A102
1963	Walton Frank Rev	R.L. Polk Co., Publishers	Image pg. A112

FINDINGS

Year	Uses	Source	
1958	a Messmer Geo J	R.L. Polk Co., Publishers	Image pg. A121
1953	Messmer Geo J	R.L. Polk Co., Publishers	Image pg. A131
1948	Messmer Geo J	R.L. Polk Co., Publishers	Image pg. A139
1943	AMessmer Geo J	R.L. Polk Co., Publishers	Image pg. A145
1938	Messmer Geo J	R.L. Polk Co., Publishers	Image pg. A153
1932	Magee V C	R.L. Polk Co., of Memphis, Publishers	Image pg. A161
1926	Messmer G J	R.L. Polk Co., of Memphis	Image pg. A168
1921	Messmer G J	R.L. Polk CO.	Image pg. A176

550 LUCY AVE

Year	Uses	Source	
2017	RONALD TAYLOR	Cole Information	
2010	WILLIE TAYLOR	Cole Information	
2006	Harris Elex & Sheila M E	Polk City Directory	Image pg. A6
2005	ELEX HARRIS	Cole Information	
2003	Harris Elex & Sheila M	Polk City Directory	Image pg. A15
2000	SHEILA HARRIS	Cole Information	
1997	Harris Arthur	R. L. Polk Co., Publishers	Image pg. A23
1995	HARRIS, ARTHUR	Cole Information	
1992	Harris Arth	R. L. Polk Co.	Image pg. A33
	HARRIS, ARTHUR	Cole Information	
1987	Harris Arth	R.L. Polk Co., Publishers	Image pg. A64
1982	Hams Arth	R.L. Polk Co., Publishers	Image pg. A73
1978	Harris Arth	R.L. Polk Co., Publishers	Image pg. A83
1973	Harris Arth	R.L. Polk Co., Publishers	Image pg. A92
1968	HARRIS ARTH	R.L. Polk Co., Publishers	Image pg. A102
1963	Harris Arth	R.L. Polk Co., Publishers	Image pg. A112
1958	Wills Walter W	R.L. Polk Co., Publishers	Image pg. A121
1953	Wills Wm W	R.L. Polk Co., Publishers	Image pg. A131
1948	Wills Wm W	R.L. Polk Co., Publishers	Image pg. A139
1943	AWills Wm W	R.L. Polk Co., Publishers	Image pg. A145
1938	AWilqls W Wm	R.L. Polk Co., Publishers	Image pg. A153
1932	Du Puls Mathilda Mrs	R.L. Polk Co., of Memphis, Publishers	Image pg. A161

FINDINGS

Year	Uses	Source	
1926	Hopkins T E	R.L. Polk Co., of Memphis	Image pg. A168
1921	Moon H L	R.L. Polk CO.	Image pg. A176

553 LUCY AVE

Year	Uses	Source	
2020	JAMES SIMS	EDR Digital Archive	
2014	PRISCILLA THOMAS	Cole Information	
2010	DANYALE MALONE	Cole Information	
2006	Grandberry Willie R 44 a	Polk City Directory	Image pg. A6
	Wells Robert a	Polk City Directory	Image pg. A6
2005	MATTIE GRANDBERRY	Cole Information	
2003	Grandberry Willie R 120 A	Polk City Directory	Image pg. A15
2000	CALLIE PULLEN	Cole Information	
1997	Grandberry Rev William R & Mattie	R. L. Polk Co., Publishers	Image pg. A23
1995	GRANDBERRY, WILLIE R	Cole Information	
1992	Grandberry Wm R Rev	R. L. Polk Co.	Image pg. A33
	GRANDBERRY, WILLIE R	Cole Information	
1987	Grandberry Wm R Rev	R.L. Polk Co., Publishers	Image pg. A64
1982	Grandberry Wilhe R Rev	R.L. Polk Co., Publishers	Image pg. A73
1978	Grandberry Willie R Rev	R.L. Polk Co., Publishers	Image pg. A83
1973	Grandberry Wilhe R	R.L. Polk Co., Publishers	Image pg. A92
1968	GRANDBERRY WILLIE R	R.L. Polk Co., Publishers	Image pg. A102
1963	Grandberry Willie R	R.L. Polk Co., Publishers	Image pg. A112

554 LUCY AVE

Year	Uses	Source	
2005	JAMES BUMPUS	Cole Information	
2000	JAMES BUMPUS	Cole Information	
1997	Not Verified	R. L. Polk Co., Publishers	Image pg. A23
1995	HEARN, RUTHIE L	Cole Information	
1992	No Return	R. L. Polk Co.	Image pg. A33
1987	Love Ruthie	R.L. Polk Co., Publishers	Image pg. A64
1982	Vacant	R.L. Polk Co., Publishers	Image pg. A73
1978	Vacant	R.L. Polk Co., Publishers	Image pg. A83

FINDINGS

Year	Uses	Source	
1973	Davis Virginia	R.L. Polk Co., Publishers	Image pg. A92
1968	VACANT	R.L. Polk Co., Publishers	Image pg. A102
1963	Love Leon L Rev	R.L. Polk Co., Publishers	Image pg. A112
1958	a Selman Velma B Mrs	R.L. Polk Co., Publishers	Image pg. A121
1953	Selman Velma B Mrs	R.L. Polk Co., Publishers	Image pg. A131
1948	Selman Velma Mrs	R.L. Polk Co., Publishers	Image pg. A139
1943	Selman Hugh A	R.L. Polk Co., Publishers	Image pg. A145
1938	King Ernest D	R.L. Polk Co., Publishers	Image pg. A153
1932	Lamar Earl B	R.L. Polk Co., of Memphis, Publishers	Image pg. A161
1926	Reeves L A	R.L. Polk Co., of Memphis	Image pg. A168
	Carmichael Sami	R.L. Polk Co., of Memphis	Image pg. A168
1921	Holt J L	R.L. Polk CO.	Image pg. A176

558 LUCY AVE

Year	Uses	Source	
2006	Rencher Gloria J 1 H	Polk City Directory	Image pg. A6
	+ S LAUDERDALE STINTERSECTS	Polk City Directory	Image pg. A6
2005	CHARLES BOYD	Cole Information	
2000	H MARTIN	Cole Information	
1997	Martin Henrietta S & Frank	R. L. Polk Co., Publishers	Image pg. A23
1995	MARTIN, ADRIAN	Cole Information	
1992	Farmer Virgie M	R. L. Polk Co.	Image pg. A33
1987	Farmer Virgie M Mrs	R.L. Polk Co., Publishers	Image pg. A64
1982	Farmer Virgie M Mrs	R.L. Polk Co., Publishers	Image pg. A73
1978	Fanner Virgie M Mrs	R.L. Polk Co., Publishers	Image pg. A83
1973	Farmner Virgie M Mrs	R.L. Polk Co., Publishers	Image pg. A92
1968	FARMER VIRGIE M MRS	R.L. Polk Co., Publishers	Image pg. A102
1963	Farmer Virgie M	R.L. Polk Co., Publishers	Image pg. A112
1958	a Carey Virginia A Mrs	R.L. Polk Co., Publishers	Image pg. A121
1953	Carey Virginia Mrs	R.L. Polk Co., Publishers	Image pg. A131
1948	Bedwell Epsie W	R.L. Polk Co., Publishers	Image pg. A139
1943	Cavette Howard F	R.L. Polk Co., Publishers	Image pg. A145
1938	Cavette Howard F	R.L. Polk Co., Publishers	Image pg. A153

FINDINGS

Year	Uses	Source	
1932	Cavette H F	R.L. Polk Co., of Memphis, Publishers	Image pg. A161
1926	Cavette H P	R.L. Polk Co., of Memphis	Image pg. A168
1921	Green A W	R.L. Polk CO.	Image pg. A176

559 LUCY AVE

Year	Uses	Source	
1997	Not Verified	R. L. Polk Co., Publishers	Image pg. A23
1992	Glensie Bettie L	R. L. Polk Co.	Image pg. A33
	GLENSIE, BETTIE L	Cole Information	
1987	Coleman Hayw ood	R.L. Polk Co., Publishers	Image pg. A64
1982	How ard Dorothy	R.L. Polk Co., Publishers	Image pg. A73
	Vacant	R.L. Polk Co., Publishers	Image pg. A73
1978	How ard Dorothy	R.L. Polk Co., Publishers	Image pg. A83
	Logan Ella F	R.L. Polk Co., Publishers	Image pg. A83
1973	Matthew s James	R.L. Polk Co., Publishers	Image pg. A92
1968	HATLEY JOSH H	R.L. Polk Co., Publishers	Image pg. A102
	HILLARD MARY F MRS	R.L. Polk Co., Publishers	Image pg. A102
1963	No Return	R.L. Polk Co., Publishers	Image pg. A112
1958	Vacant	R.L. Polk Co., Publishers	Image pg. A121
1953	Mc Ginnls Florence H Mrs	R.L. Polk Co., Publishers	Image pg. A131
1948	a Mc Ginnis Walker K	R.L. Polk Co., Publishers	Image pg. A139
1943	Mc Ginnis Walker K	R.L. Polk Co., Publishers	Image pg. A145
1938	Mayer John H	R.L. Polk Co., Publishers	Image pg. A153
1932	Walsh M J	R.L. Polk Co., of Memphis, Publishers	Image pg. A161
1926	Walsh M J	R.L. Polk Co., of Memphis	Image pg. A168
1921	Walsh M i	R.L. Polk CO.	Image pg. A176
	S Lauderdale	R.L. Polk CO.	Image pg. A176

567 LUCY AVE

Year	Uses	Source	
1982	Hayes Albert	R.L. Polk Co., Publishers	Image pg. A73
1978	Vacant	R.L. Polk Co., Publishers	Image pg. A83
1973	Williams Eddie	R.L. Polk Co., Publishers	Image pg. A92
1968	NORWOOD ARTH	R.L. Polk Co., Publishers	Image pg. A102

FINDINGS

Year	Uses	Source	
1963	No Return	R.L. Polk Co., Publishers	Image pg. A112
1958	Craig James G	R.L. Polk Co., Publishers	Image pg. A121
1953	Marsh James E	R.L. Polk Co., Publishers	Image pg. A131
	Buchanan Roy	R.L. Polk Co., Publishers	Image pg. A131
1948	Kent Jasper N	R.L. Polk Co., Publishers	Image pg. A139
1943	Lammey Missouri Mrs	R.L. Polk Co., Publishers	Image pg. A145
1938	Oliver Mary A Mlrs	R.L. Polk Co., Publishers	Image pg. A153
1932	Vacant	R.L. Polk Co., of Memphis, Publishers	Image pg. A161
1926	Maugey H G	R.L. Polk Co., of Memphis	Image pg. A168
1921	Bishop W F	R.L. Polk CO.	Image pg. A176

568 LUCY AVE

Year	Uses	Source	
2020	LOUIS VESTAL	EDR Digital Archive	
	HELEN SIMPSON	EDR Digital Archive	
	MARQUIS VESTAL	EDR Digital Archive	
	LOIS VESTAL	EDR Digital Archive	
2017	LOIS VESTAL	Cole Information	
2014	LOIS VESTAL	Cole Information	
2010	MICHAEL VESTAL	Cole Information	
2006	Vestal Lois S 251 a	Polk City Directory	Image pg. A6
2003	Vestal Lois S W A	Polk City Directory	Image pg. A15
2000	LOIS VESTAL	Cole Information	
1997	Vestal Marquis A	R. L. Polk Co., Publishers	Image pg. A23
	Vestal Lois S	R. L. Polk Co., Publishers	Image pg. A23
1995	VESTAL, LOIS	Cole Information	
1992	Vestal Lois	R. L. Polk Co.	Image pg. A33
	VESTAL, LOIS	Cole Information	
1987	Vestal Lois Mrs	R.L. Polk Co., Publishers	Image pg. A64
1982	Burgess	R.L. Polk Co., Publishers	Image pg. A73
1978	Vacant	R.L. Polk Co., Publishers	Image pg. A83
1973	Bradberry Annie	R.L. Polk Co., Publishers	Image pg. A92
1968	BRADBERRY WILLIE	R.L. Polk Co., Publishers	Image pg. A102

FINDINGS

Year	Uses	Source	
1963	Bradberry Willie	R.L. Polk Co., Publishers	Image pg. A112
	Price Bolivar L	R.L. Polk Co., Publishers	Image pg. A112
1958	a Staples Roma Mlrs	R.L. Polk Co., Publishers	Image pg. A121
	a Roberts Jamnies H	R.L. Polk Co., Publishers	Image pg. A121
1953	Smith Forrest G	R.L. Polk Co., Publishers	Image pg. A131
1948	Smlth Forrest G	R.L. Polk Co., Publishers	Image pg. A139
1943	ASmith Forrest G pntr	R.L. Polk Co., Publishers	Image pg. A145
1938	Smith Forrest G	R.L. Polk Co., Publishers	Image pg. A153
1932	Smith Forrest G	R.L. Polk Co., of Memphis, Publishers	Image pg. A161
1926	Lamar S L	R.L. Polk Co., of Memphis	Image pg. A168
1921	Arnold E E	R.L. Polk CO.	Image pg. A176

571 LUCY AVE

Year	Uses	Source	
1992	Martin Renaldo G	R. L. Polk Co.	Image pg. A33
1987	Vacant	R.L. Polk Co., Publishers	Image pg. A64
1982	Hurt Maxine	R.L. Polk Co., Publishers	Image pg. A73
1978	Simus Shannon	R.L. Polk Co., Publishers	Image pg. A83
1973	Thomas John	R.L. Polk Co., Publishers	Image pg. A92
1968	PAXTON JEAN L MRS	R.L. Polk Co., Publishers	Image pg. A102
1963	Mack Cleveland J	R.L. Polk Co., Publishers	Image pg. A112
1958	Henry Annie E Mrs	R.L. Polk Co., Publishers	Image pg. A121
	Morton How ard G	R.L. Polk Co., Publishers	Image pg. A121
1953	Henry Annie E Mrs	R.L. Polk Co., Publishers	Image pg. A131
1948	Henrv Annie E Mrs	R.L. Polk Co., Publishers	Image pg. A139
1943	Henry Annie E Mrs	R.L. Polk Co., Publishers	Image pg. A145
1938	Henry Annie E Mrs	R.L. Polk Co., Publishers	Image pg. A153
1932	Henry Annie E Mrs	R.L. Polk Co., of Memphis, Publishers	Image pg. A161
1926	Henry Anna Mrs	R.L. Polk Co., of Memphis	Image pg. A168
1921	Henry R D	R.L. Polk CO.	Image pg. A176

572 LUCY AVE

Year	Uses	Source
2010	ERIC OBIE	Cole Information

FINDINGS

Year	Uses	Source	
2005	ERIC OBIE	Cole Information	
2003	Obie Juanita	Polk City Directory	Image pg. A15
1995	OCCUPANT UNKNOWNN	Cole Information	
1992	Davis Alvin	R. L. Polk Co.	Image pg. A33
	DAVIS, ALVIN	Cole Information	
1987	Wood Eliz Mrs	R.L. Polk Co., Publishers	Image pg. A64
1982	Woods Wilhe	R.L. Polk Co., Publishers	Image pg. A73
1978	Sims Smith M	R.L. Polk Co., Publishers	Image pg. A83
1973	Woodard Josephine Mrs	R.L. Polk Co., Publishers	Image pg. A92
	Rear Mason Thos	R.L. Polk Co., Publishers	Image pg. A92
1968	WOODARD JOSEPHINE MRS	R.L. Polk Co., Publishers	Image pg. A102
1963	Woodard Josephine Mrs	R.L. Polk Co., Publishers	Image pg. A112
1958	Traylor Jas E	R.L. Polk Co., Publishers	Image pg. A121
1953	Shaver Law rence S	R.L. Polk Co., Publishers	Image pg. A131
1948	Sminith Wm M	R.L. Polk Co., Publishers	Image pg. A139
1943	ASmith Wm M	R.L. Polk Co., Publishers	Image pg. A145
1938	Smith Wm M	R.L. Polk Co., Publishers	Image pg. A153
1932	Martin H E	R.L. Polk Co., of Memphis, Publishers	Image pg. A161
1926	Martin H E	R.L. Polk Co., of Memphis	Image pg. A168
1921	Potter W R	R.L. Polk CO.	Image pg. A176

574 LUCY AVE

Year	Uses	Source	
2003	Young Brenda	Polk City Directory	Image pg. A15
2000	BRENDA YOUNG	Cole Information	
1995	OCCUPANT UNKNOWNN	Cole Information	
1992	Akins Dorel P	R. L. Polk Co.	Image pg. A33
1987	Logan Francis	R.L. Polk Co., Publishers	Image pg. A64
1982	Geeter Earth	R.L. Polk Co., Publishers	Image pg. A73

578 LUCY AVE

Year	Uses	Source
2017	LEMOYNE TRUEVINE	Cole Information
2010	LEMOYNE TRUEVINE MISSIONARY	Cole Information

FINDINGS

Year	Uses	Source	
2006	LEMOYNE TRUEVINE	Polk City Directory	Image pg. A6
	MISSIONARY churches	Polk City Directory	Image pg. A6
2005	LEMOYNE TRUEVINE MISSIONARY BAPTIST	Cole Information	
2003	LEMOYNE TRUEVINE	Polk City Directory	Image pg. A15
	MISSIONARY churches	Polk City Directory	Image pg. A15
2000	LEMOYNE TRUEVINE MISSIONARY BAPTIST CHURCH	Cole Information	
1997	LEMOYNE TRUEVINE MISSIONARY BAPTIST religious orgnztns	R. L. Polk Co., Publishers	Image pg. A23
1995	LEMOYNE TRUEVINE MISSIONARY	Cole Information	
1992	Le Moyne True Vine M B Church	R. L. Polk Co.	Image pg. A33
	LEMOYNE TRUEVNE CH	Cole Information	
1987	Le Moyne True Vine M B Church	R.L. Polk Co., Publishers	Image pg. A64
1982	Le Moyne True Vine M B Church	R.L. Polk Co., Publishers	Image pg. A73
1978	Le Moyne True Vine M B Church	R.L. Polk Co., Publishers	Image pg. A83
1973	Le Moyne True Vine M B Church	R.L. Polk Co., Publishers	Image pg. A92
1968	LE MOYNE TRUE VINE M B	R.L. Polk Co., Publishers	Image pg. A102
	CHURCH	R.L. Polk Co., Publishers	Image pg. A102
1963	Le Moyne Truevine Missionary Bapt	R.L. Polk Co., Publishers	Image pg. A112
1958	Eatherly Wm C	R.L. Polk Co., Publishers	Image pg. A121
	Cox Geqne Mrs	R.L. Polk Co., Publishers	Image pg. A121
1953	Eatherly Wm C	R.L. Polk Co., Publishers	Image pg. A131
1948	Watts Albert S	R.L. Polk Co., Publishers	Image pg. A139
1943	Watts Albert S	R.L. Polk Co., Publishers	Image pg. A145
1938	Watts Albert lS	R.L. Polk Co., Publishers	Image pg. A153
1932	Watts A S	R.L. Polk Co., of Memphis, Publishers	Image pg. A161
1926	Watts A S	R.L. Polk Co., of Memphis	Image pg. A168
1921	Watts A S	R.L. Polk CO.	Image pg. A176

579 LUCY AVE

Year	Uses	Source
2017	OLIVIA DAVIS	Cole Information
2014	DEMETRIA COOPER	Cole Information
2010	PRESSIE WELLS	Cole Information

FINDINGS

Year	Uses	Source	
2006	Wells Pressie M 451 a	Polk City Directory	Image pg. A6
	Wells Eddie R	Polk City Directory	Image pg. A6
2005	PRESSIE WELLS	Cole Information	
2003	Wells Eddie R	Polk City Directory	Image pg. A15
2000	PRESSIE WELLS	Cole Information	
1997	Wells Eddie	R. L. Polk Co., Publishers	Image pg. A23
	Wells Pressie M	R. L. Polk Co., Publishers	Image pg. A23
1995	WELLS, EDDIE	Cole Information	
1992	Wells Pressie M	R. L. Polk Co.	Image pg. A33
	WELLS, EDDIE	Cole Information	
1987	Wells Pressie M Mrs	R.L. Polk Co., Publishers	Image pg. A64
1982	Wells Eddie	R.L. Polk Co., Publishers	Image pg. A73
1978	Wells Eddie	R.L. Polk Co., Publishers	Image pg. A83
1973	Wells Eddie	R.L. Polk Co., Publishers	Image pg. A92
1968	WELLS EDDIE	R.L. Polk Co., Publishers	Image pg. A102
1963	Wells Eddie	R.L. Polk Co., Publishers	Image pg. A112
1958	Dixon Pearl Mrs	R.L. Polk Co., Publishers	Image pg. A121
1953	Dacus Jos H	R.L. Polk Co., Publishers	Image pg. A131
1948	Dacus Jos H	R.L. Polk Co., Publishers	Image pg. A139
1943	Dacus Jos H	R.L. Polk Co., Publishers	Image pg. A145
1938	Watkins John T	R.L. Polk Co., Publishers	Image pg. A153
1932	Watkins J T	R.L. Polk Co., of Memphis, Publishers	Image pg. A161
1926	Watkins J T	R.L. Polk Co., of Memphis	Image pg. A168
1921	Foti J A	R.L. Polk CO.	Image pg. A176

581 LUCY AVE

Year	Uses	Source	
1995	BLEDSOE, JAMES	Cole Information	
1992	Vacant	R. L. Polk Co.	Image pg. A33
1987	Weirn R L	R.L. Polk Co., Publishers	Image pg. A64
1982	Roberts Margt	R.L. Polk Co., Publishers	Image pg. A73
1978	Roberts Edw	R.L. Polk Co., Publishers	Image pg. A83
1973	Roberts Margt C Mrs	R.L. Polk Co., Publishers	Image pg. A92

FINDINGS

Year	Uses	Source	
1968	ROBERTS MARGT C	R.L. Polk Co., Publishers	Image pg. A102
1963	Roberts Margt	R.L. Polk Co., Publishers	Image pg. A112
1958	Roberts Margt E Mrs	R.L. Polk Co., Publishers	Image pg. A121
1953	Roberts Margt Mrs	R.L. Polk Co., Publishers	Image pg. A131
1948	0w ens Harw ood C	R.L. Polk Co., Publishers	Image pg. A139
1943	Nolen Buford E	R.L. Polk Co., Publishers	Image pg. A145
1938	Haney Geo F	R.L. Polk Co., Publishers	Image pg. A153
1932	Vacant	R.L. Polk Co., of Memphis, Publishers	Image pg. A161
1926	Brashier Blutford	R.L. Polk Co., of Memphis	Image pg. A168
1921	Bell J C	R.L. Polk CO.	Image pg. A176

582 LUCY AVE

Year	Uses	Source	
2020	JOHNNIE HALEY	EDR Digital Archive	
2017	JOHNNIE HALEY	Cole Information	
2014	JOHNNIE HALEY	Cole Information	
2010	JOHNNIE HALEY	Cole Information	
2006	Haley George E Jr 61 a	Polk City Directory	Image pg. A6
2005	JOHNNIE HALEY	Cole Information	
2003	Haley George E Jr M a	Polk City Directory	Image pg. A15
	Haley Johnnie M	Polk City Directory	Image pg. A15
2000	JOHNNIE HALEY	Cole Information	
1997	Haley George E Jr	R. L. Polk Co., Publishers	Image pg. A23
	Haley Johnnie M	R. L. Polk Co., Publishers	Image pg. A23
1995	HALEY, GEORGE E JR	Cole Information	
1992	Haley Geo E Jr	R. L. Polk Co.	Image pg. A33
	HALEY, GEORGE E JR	Cole Information	
1987	Haley Geo E Jr	R.L. Polk Co., Publishers	Image pg. A64
1982	Haley Geo E Jr	R.L. Polk Co., Publishers	Image pg. A73
1978	Haley Geo E Jr	R.L. Polk Co., Publishers	Image pg. A83
1968	BIBBS OTHA	R.L. Polk Co., Publishers	Image pg. A102
1963	Smith Emery E Rev	R.L. Polk Co., Publishers	Image pg. A112
1958	a Backus Matthew J g	R.L. Polk Co., Publishers	Image pg. A121

FINDINGS

Year	Uses	Source	
1953	Backus Mathliew J	R.L. Polk Co., Publishers	Image pg. A131
1948	Backus Mathew J	R.L. Polk Co., Publishers	Image pg. A139
1943	Backus Matthew s J	R.L. Polk Co., Publishers	Image pg. A145
1938	Bleeks Jack B	R.L. Polk Co., Publishers	Image pg. A153
1932	Jamison D V	R.L. Polk Co., of Memphis, Publishers	Image pg. A161
1926	Sanders G C	R.L. Polk Co., of Memphis	Image pg. A168

585 LUCY AVE

Year	Uses	Source	
2020	JASON DRINKWATER	EDR Digital Archive	
	LILLIAN SMITH	EDR Digital Archive	
2014	PEARLY WILLIS	Cole Information	
2010	JASON DRINKWATER	Cole Information	
2006	0 Walls April	Polk City Directory	Image pg. A6
2005	KIMISHIA FOX	Cole Information	
2003	Not Verified	Polk City Directory	Image pg. A15
2000	EMMA BARRON	Cole Information	
1997	Barron Bobby	R. L. Polk Co., Publishers	Image pg. A23
	Barron Emma J	R. L. Polk Co., Publishers	Image pg. A23
1995	HAYWOOD, M	Cole Information	
1992	Hayw ood Marchetta D	R. L. Polk Co.	Image pg. A33
1987	Gandy Jos	R.L. Polk Co., Publishers	Image pg. A64
1982	Hall Bennme	R.L. Polk Co., Publishers	Image pg. A73
1978	Vacant	R.L. Polk Co., Publishers	Image pg. A83
1973	Knight Luke	R.L. Polk Co., Publishers	Image pg. A92
1968	VACANT	R.L. Polk Co., Publishers	Image pg. A102
1963	Houston Vernon R	R.L. Polk Co., Publishers	Image pg. A112
1958	Bonner Robt	R.L. Polk Co., Publishers	Image pg. A121
1953	Bonner John A	R.L. Polk Co., Publishers	Image pg. A131
1948	Bonner John A	R.L. Polk Co., Publishers	Image pg. A139
1943	Arnett Omar C	R.L. Polk Co., Publishers	Image pg. A145
1938	Mancini Midhl A	R.L. Polk Co., Publishers	Image pg. A153
1932	Blancq J P	R.L. Polk Co., of Memphis, Publishers	Image pg. A161

FINDINGS

Year	Uses	Source	
1926	Maher E J	R.L. Polk Co., of Memphis	Image pg. A168
1921	Maher E J	R.L. Polk CO.	Image pg. A176

586 LUCY AVE

Year	Uses	Source	
2017	JEREMY RETIC	Cole Information	
2014	RODNEY MCDOUGLE	Cole Information	
2010	ROBERT RETIC	Cole Information	
2006	Mc Dougle Rodney J ED	Polk City Directory	Image pg. A6
	Retic Joyce J 212a	Polk City Directory	Image pg. A6
	Retic Robert J	Polk City Directory	Image pg. A6
2005	ROBERT RETIC	Cole Information	
2003	Relic Robert J & Joyce J O	Polk City Directory	Image pg. A15
2000	ROBERT RETIC	Cole Information	
1997	Not Verified	R. L. Polk Co., Publishers	Image pg. A23
1995	PARAHAM, CANDICE	Cole Information	
1992	Vacant	R. L. Polk Co.	Image pg. A33
1987	James Maxine Mrs	R.L. Polk Co., Publishers	Image pg. A64
1982	Moore Sami	R.L. Polk Co., Publishers	Image pg. A73
1978	Martin Eddie N	R.L. Polk Co., Publishers	Image pg. A83
1973	Houston Vernon	R.L. Polk Co., Publishers	Image pg. A92
	Cooper Hermine A	R.L. Polk Co., Publishers	Image pg. A92
1968	HOUSTON VERNON	R.L. Polk Co., Publishers	Image pg. A102
	MORGAN CLARA MRS	R.L. Polk Co., Publishers	Image pg. A102
1963	Vacant	R.L. Polk Co., Publishers	Image pg. A112
1958	a Ross Jasper A	R.L. Polk Co., Publishers	Image pg. A121
	AHopkins Gene	R.L. Polk Co., Publishers	Image pg. A121
1953	Ross Jasper A	R.L. Polk Co., Publishers	Image pg. A131
1948	Ross Jasper A	R.L. Polk Co., Publishers	Image pg. A139
1943	Ray Bernie R	R.L. Polk Co., Publishers	Image pg. A145
1938	Cravvw ford Louis Ml	R.L. Polk Co., Publishers	Image pg. A153
1932	Mc Leod Alice W Mrs	R.L. Polk Co., of Memphis, Publishers	Image pg. A161
1926	Barton J J	R.L. Polk Co., of Memphis	Image pg. A168

FINDINGS

Year	Uses	Source	
1921	Barton J J	R.L. Polk CO.	Image pg. A176

589 LUCY AVE

Year	Uses	Source	
2020	DELAWRENCE MYERS	EDR Digital Archive	
	RUBY MYERS	EDR Digital Archive	
2017	LUCY MYERS	Cole Information	
2014	MARGARET MYERS	Cole Information	
2010	LUCY MYERS	Cole Information	
2006	Myers Lucy E 441 A	Polk City Directory	Image pg. A6
2005	LUCY MYERS	Cole Information	
2003	Myers Lucy	Polk City Directory	Image pg. A15
2000	LUCY MYERS	Cole Information	
1997	Myers Lucy R	R. L. Polk Co., Publishers	Image pg. A23
1995	MYERS, LUCY	Cole Information	
1992	Myers W P	R. L. Polk Co.	Image pg. A33
1987	Myers W P	R.L. Polk Co., Publishers	Image pg. A64
1982	Myers W P	R.L. Polk Co., Publishers	Image pg. A73
1978	Myers W P	R.L. Polk Co., Publishers	Image pg. A83
1973	Myers Wm P	R.L. Polk Co., Publishers	Image pg. A92
1968	MYERS WM P	R.L. Polk Co., Publishers	Image pg. A102
1963	Myers W P	R.L. Polk Co., Publishers	Image pg. A112
1958	Willmore Sarah E Mrs	R.L. Polk Co., Publishers	Image pg. A121
1953	Willmore Emily Mrs	R.L. Polk Co., Publishers	Image pg. A131
1948	Kling Wm L jr	R.L. Polk Co., Publishers	Image pg. A139
1943	King Wm L jr	R.L. Polk Co., Publishers	Image pg. A145
1938	King Wm L	R.L. Polk Co., Publishers	Image pg. A153
1932	Vacant	R.L. Polk Co., of Memphis, Publishers	Image pg. A161
1926	Thompson C E	R.L. Polk Co., of Memphis	Image pg. A168
1921	Julius J W	R.L. Polk CO.	Image pg. A176

592 LUCY AVE

Year	Uses	Source	
2006	No Current Listing	Polk City Directory	Image pg. A6

FINDINGS

Year	Uses	Source	
2003	Farrow Beatrice E l	Polk City Directory	Image pg. A15
1997	Bledsoe Estella	R. L. Polk Co., Publishers	Image pg. A23
	Bledsoe James E	R. L. Polk Co., Publishers	Image pg. A23
1987	Farrow Beatrice E Mrs	R.L. Polk Co., Publishers	Image pg. A64
1982	Farrow Beatrice E Mrs	R.L. Polk Co., Publishers	Image pg. A73
1978	Farrow Beatrice Mrs	R.L. Polk Co., Publishers	Image pg. A83
1973	Farrow Beatrice Mrs	R.L. Polk Co., Publishers	Image pg. A92
1968	FARROW MOSE	R.L. Polk Co., Publishers	Image pg. A102
1963	Tow nsend W B	R.L. Polk Co., Publishers	Image pg. A112
1958	a Essary Harbert J	R.L. Polk Co., Publishers	Image pg. A121
1953	Essary Harbert J o	R.L. Polk Co., Publishers	Image pg. A131
1948	Crutchfield Minnie	R.L. Polk Co., Publishers	Image pg. A139
1943	Sorrell Aubrey H	R.L. Polk Co., Publishers	Image pg. A145
1938	Brow n Wm P	R.L. Polk Co., Publishers	Image pg. A153
1932	Brow n W P	R.L. Polk Co., of Memphis, Publishers	Image pg. A161
1926	Trantham W R	R.L. Polk Co., of Memphis	Image pg. A168
1921	Bittick C G	R.L. Polk CO.	Image pg. A176

593 LUCY AVE

Year	Uses	Source	
2020	LOUIS HAMLET	EDR Digital Archive	
	RICHARD CALLAHAN	EDR Digital Archive	
2014	OCCUPANT UNKNOWN	Cole Information	
2010	RICHARD CALLAHAN	Cole Information	
2006	Hill Lenoris M	Polk City Directory	Image pg. A6
2005	MINNIE CALLAHAN	Cole Information	
2003	Callahan Minnie E	Polk City Directory	Image pg. A15
2000	MINNIE CALLAHAN	Cole Information	
1997	Hill Lenorise M	R. L. Polk Co., Publishers	Image pg. A23
	Hill Stacy L	R. L. Polk Co., Publishers	Image pg. A23
1995	CALLAHAN, MINNIE	Cole Information	
1992	Foster Minnie	R. L. Polk Co.	Image pg. A33
	CALLAHAN, MINNIE	Cole Information	

FINDINGS

Year	Uses	Source	
1987	Foster Minnie Mrs	R.L. Polk Co., Publishers	Image pg. A64
1982	Foster Minnie Mrs	R.L. Polk Co., Publishers	Image pg. A73
1978	Foster Minnie Mrs	R.L. Polk Co., Publishers	Image pg. A83
1973	Foster Mmminnie Mrs	R.L. Polk Co., Publishers	Image pg. A92
1968	FOSTER MINNIE MRS	R.L. Polk Co., Publishers	Image pg. A102
1963	Foster Minnie Mrs	R.L. Polk Co., Publishers	Image pg. A112
1958	ATulley Malcolm	R.L. Polk Co., Publishers	Image pg. A121
1953	Vacant	R.L. Polk Co., Publishers	Image pg. A131
1948	Carroll John J	R.L. Polk Co., Publishers	Image pg. A139
1943	Carroll John J	R.L. Polk Co., Publishers	Image pg. A145
1938	Carroll John J	R.L. Polk Co., Publishers	Image pg. A153
1932	Carroll J J	R.L. Polk Co., of Memphis, Publishers	Image pg. A161
1926	Carroll J J	R.L. Polk Co., of Memphis	Image pg. A168
1921	Carroll J J	R.L. Polk CO.	Image pg. A176

MARKSMAN PL

1235 MARKSMAN PL

Year	Uses	Source	
1992	Vacant	R. L. Polk Co.	Image pg. A34
1987	Young Isiah	R.L. Polk Co., Publishers	Image pg. A65
1982	Young Isah	R.L. Polk Co., Publishers	Image pg. A74
1978	Givhan Leo	R.L. Polk Co., Publishers	Image pg. A84
1973	Givhan Leo	R.L. Polk Co., Publishers	Image pg. A93
1968	GIVHAN LEO	R.L. Polk Co., Publishers	Image pg. A103
1963	Vacant	R.L. Polk Co., Publishers	Image pg. A113
1958	:AMp Knett Robt J jr	R.L. Polk Co., Publishers	Image pg. A122
1953	Mc Knett Robt J jr	R.L. Polk Co., Publishers	Image pg. A132
1943	Mc Knett Jos	R.L. Polk Co., Publishers	Image pg. A146
1938	Mc Knett Robt J	R.L. Polk Co., Publishers	Image pg. A154
1932	Mc Knett R J	R.L. Polk Co., of Memphis, Publishers	Image pg. A162
1926	Mc Knett R J	R.L. Polk Co., of Memphis	Image pg. A169
1921	Mc Knett R C	R.L. Polk CO.	Image pg. A177

FINDINGS

1236 MARKSMAN PL

Year	Uses	Source	
1992	Haire Laurie	R. L. Polk Co.	Image pg. A34
1987	Haire Nellie R Mrs	R.L. Polk Co., Publishers	Image pg. A65
1982	Arquitt Edna M Mrs	R.L. Polk Co., Publishers	Image pg. A74
1978	Arquitt Edna M Mrs	R.L. Polk Co., Publishers	Image pg. A84
1973	Arquitt Edna M Mrs	R.L. Polk Co., Publishers	Image pg. A93
1968	AROVITT EDNA MRS S	R.L. Polk Co., Publishers	Image pg. A103
1963	Arquitt Edna Mrs	R.L. Polk Co., Publishers	Image pg. A113
1958	: iia Ford Mattle A Mrs	R.L. Polk Co., Publishers	Image pg. A122
1953	No return	R.L. Polk Co., Publishers	Image pg. A132
1943	Ford Warner W	R.L. Polk Co., Publishers	Image pg. A146
1938	a Ford Warner W	R.L. Polk Co., Publishers	Image pg. A154
1932	Ford W W	R.L. Polk Co., of Memphis, Publishers	Image pg. A162
1926	Vacant	R.L. Polk Co., of Memphis	Image pg. A169
1921	Hensley J G	R.L. Polk CO.	Image pg. A177

1238 MARKSMAN PL

Year	Uses	Source	
1992	Vacant	R. L. Polk Co.	Image pg. A34
1987	Anderson A B	R.L. Polk Co., Publishers	Image pg. A65
1982	Doty Rosetta	R.L. Polk Co., Publishers	Image pg. A74
1978	White G	R.L. Polk Co., Publishers	Image pg. A84
1973	Spruille Quminton W	R.L. Polk Co., Publishers	Image pg. A93
1968	SPRUILLE OUINTON	R.L. Polk Co., Publishers	Image pg. A103
1963	Littles J T	R.L. Polk Co., Publishers	Image pg. A113
1958	a Freeman J W	R.L. Polk Co., Publishers	Image pg. A122
1953	Stevens Franklin	R.L. Polk Co., Publishers	Image pg. A132
1943	Capocaccia Robt R	R.L. Polk Co., Publishers	Image pg. A146
1938	Wilkerson Saml	R.L. Polk Co., Publishers	Image pg. A154
1932	Vacant	R.L. Polk Co., of Memphis, Publishers	Image pg. A162
1926	Pow ers C G	R.L. Polk Co., of Memphis	Image pg. A169
1921	Creasy C D	R.L. Polk CO.	Image pg. A178

FINDINGS

1239 MARKSMAN PL

Year	*Uses*	*Source*	
1992	Mc Brayer Ulysses	R. L. Polk Co.	Image pg. A34
1987	Mc Brayer Ulysses	R.L. Polk Co., Publishers	Image pg. A65
1982	Mc Brayer Ulysses	R.L. Polk Co., Publishers	Image pg. A74
1978	Mc Brayer Ulysses	R.L. Polk Co., Publishers	Image pg. A84
1973	Mc Brayer Ulysses	R.L. Polk Co., Publishers	Image pg. A93
1968	MC BRAYER ULYLESS	R.L. Polk Co., Publishers	Image pg. A103
1963	Mc Brayer Ulyless	R.L. Polk Co., Publishers	Image pg. A113
1958	AContinl Fred	R.L. Polk Co., Publishers	Image pg. A122
1953	Contini Fred	R.L. Polk Co., Publishers	Image pg. A132
1943	Contini Fred	R.L. Polk Co., Publishers	Image pg. A146
1938	AThw eatt Ethel Mrs	R.L. Polk Co., Publishers	Image pg. A154
1932	Vacant	R.L. Polk Co., of Memphis, Publishers	Image pg. A162
1926	Contini Alfredo	R.L. Polk Co., of Memphis	Image pg. A169
1921	Conritini Alfredo	R.L. Polk CO.	Image pg. A178

1242 MARKSMAN PL

Year	*Uses*	*Source*	
1992	No Return	R. L. Polk Co.	Image pg. A34
1987	William Willa	R.L. Polk Co., Publishers	Image pg. A65
1982	Williams Sanders	R.L. Polk Co., Publishers	Image pg. A74
1978	Williams Sanders	R.L. Polk Co., Publishers	Image pg. A84
1973	Williams Sanders	R.L. Polk Co., Publishers	Image pg. A93
1968	WILLIAMS SANDERS	R.L. Polk Co., Publishers	Image pg. A103
1963	No Return	R.L. Polk Co., Publishers	Image pg. A113
1958	Fore Wm E	R.L. Polk Co., Publishers	Image pg. A122
1953	Morgan Ira L	R.L. Polk Co., Publishers	Image pg. A132
1943	Patterson Jas E	R.L. Polk Co., Publishers	Image pg. A146
1938	Patterson Jas E	R.L. Polk Co., Publishers	Image pg. A154
1932	Patterson J E	R.L. Polk Co., of Memphis, Publishers	Image pg. A162
1926	Patterson J E	R.L. Polk Co., of Memphis	Image pg. A169
1921	Patterson J E	R.L. Polk CO.	Image pg. A178

FINDINGS

1243 MARKSMAN PL

Year	Uses	Source	
1992	Conley Jimmie	R. L. Polk Co.	Image pg. A34
1987	Conley Jimmie	R.L. Polk Co., Publishers	Image pg. A65
1982	Pow ell Marhinda B Mrs	R.L. Polk Co., Publishers	Image pg. A74
1978	Pow ell W	R.L. Polk Co., Publishers	Image pg. A84
1973	Pow ell Wilhe	R.L. Polk Co., Publishers	Image pg. A93
	Cole Wilhe	R.L. Polk Co., Publishers	Image pg. A93
1968	POWELL WILLIE	R.L. Polk Co., Publishers	Image pg. A103
	COLE WILLIE	R.L. Polk Co., Publishers	Image pg. A103
1963	Woodby Rena L Mrs	R.L. Polk Co., Publishers	Image pg. A113
1958	a Woodby Rena L Mrs	R.L. Polk Co., Publishers	Image pg. A122
1953	Woodby Geo C	R.L. Polk Co., Publishers	Image pg. A132
1943	Parsley Chas E	R.L. Polk Co., Publishers	Image pg. A146
1938	ABradley i Sallie Mrs	R.L. Polk Co., Publishers	Image pg. A154
	beauty shop	R.L. Polk Co., Publishers	Image pg. A154
1932	Hunter Wm	R.L. Polk Co., of Memphis, Publishers	Image pg. A162
1926	Helms E E	R.L. Polk Co., of Memphis	Image pg. A169
1921	Helms E E	R.L. Polk CO.	Image pg. A178

1245 MARKSMAN PL

Year	Uses	Source	
1992	Thompson Fannie B	R. L. Polk Co.	Image pg. A34
1987	Young Dorothy Mrs	R.L. Polk Co., Publishers	Image pg. A65
1982	Young Dorothy Mrs	R.L. Polk Co., Publishers	Image pg. A74
1978	Young Dorothy Mrs	R.L. Polk Co., Publishers	Image pg. A84
1973	Young Dorothy Mrs	R.L. Polk Co., Publishers	Image pg. A93
1968	COOK BEN	R.L. Polk Co., Publishers	Image pg. A103
1963	Haw kins Clarence B	R.L. Polk Co., Publishers	Image pg. A113
1958	Rabelin Sami D	R.L. Polk Co., Publishers	Image pg. A122
1953	Vacant	R.L. Polk Co., Publishers	Image pg. A132
1943	Ribelin Sami D	R.L. Polk Co., Publishers	Image pg. A146
1938	Ribelin Sami D	R.L. Polk Co., Publishers	Image pg. A154
1932	Ribelin Sami D	R.L. Polk Co., of Memphis, Publishers	Image pg. A162

Year	Uses	Source	
1926	Riblin S G	R.L. Polk Co., of Memphis	Image pg. A169
1921	Riblin S D	R.L. Polk CO.	Image pg. A178

1248 MARKSMAN PL

Year	Uses	Source	
1992	Dawson Allen	R. L. Polk Co.	Image pg. A34
1987	Dawson Allen	R.L. Polk Co., Publishers	Image pg. A65
1982	Dawson Allen	R.L. Polk Co., Publishers	Image pg. A74
1978	Dawson Allen	R.L. Polk Co., Publishers	Image pg. A84
1973	Dawson Allen	R.L. Polk Co., Publishers	Image pg. A93
1968	DAWSON ALLEN	R.L. Polk Co., Publishers	Image pg. A103
1963	Bivens Lena Mrs	R.L. Polk Co., Publishers	Image pg. A113
1958	ASpurlock Andrew J	R.L. Polk Co., Publishers	Image pg. A122
1953	Spurlock Andrew J	R.L. Polk Co., Publishers	Image pg. A132
1943	Spurlock Andrew J	R.L. Polk Co., Publishers	Image pg. A146
1938	Spurlock Andrew J	R.L. Polk Co., Publishers	Image pg. A154
1932	Spurlock A J	R.L. Polk Co., of Memphis, Publishers	Image pg. A162
1926	Smith A M	R.L. Polk Co., of Memphis	Image pg. A169
1921	Spurlock A J	R.L. Polk CO.	Image pg. A178

1249 MARKSMAN PL

Year	Uses	Source	
1992	Hartzog Louise	R. L. Polk Co.	Image pg. A34
1987	Hartzog Louise Mrs	R.L. Polk Co., Publishers	Image pg. A65
1982	Hartzog Louise Mrs	R.L. Polk Co., Publishers	Image pg. A74
1978	Hartzog Louise Mrs	R.L. Polk Co., Publishers	Image pg. A84
1973	Hartzog Louise Mrs	R.L. Polk Co., Publishers	Image pg. A93
1968	HARTZAG LOUISE MRS	R.L. Polk Co., Publishers	Image pg. A103
1963	Hartzog Louise	R.L. Polk Co., Publishers	Image pg. A113
1958	a Joyner Isaac S i	R.L. Polk Co., Publishers	Image pg. A122
1953	Joyner Isaac S	R.L. Polk Co., Publishers	Image pg. A132
1943	Joyner Isaac S	R.L. Polk Co., Publishers	Image pg. A146
1938	Carothers R Paul	R.L. Polk Co., Publishers	Image pg. A154
1932	Mc Ateer John C	R.L. Polk Co., of Memphis, Publishers	Image pg. A162

FINDINGS

Year	Uses	Source	
1926	Laverne E	R.L. Polk Co., of Memphis	Image pg. A169
1921	Ghio J B	R.L. Polk CO.	Image pg. A178

1251 MARKSMAN PL

Year	Uses	Source	
1992	Bow en Norris	R. L. Polk Co.	Image pg. A34
1987	Shaw Erm	R.L. Polk Co., Publishers	Image pg. A65
1982	Nelson Rena Mrs	R.L. Polk Co., Publishers	Image pg. A74
1978	Nelson Rena Mrs	R.L. Polk Co., Publishers	Image pg. A84
1973	Nelson Ren	R.L. Polk Co., Publishers	Image pg. A93
1968	NELSON REN	R.L. Polk Co., Publishers	Image pg. A103
1963	Salvaggio Tony S	R.L. Polk Co., Publishers	Image pg. A113
	Salvaggio Tony Excavating & Grad ing Contr	R.L. Polk Co., Publishers	Image pg. A113
1958	ASalvaggio Tony S contr	R.L. Polk Co., Publishers	Image pg. A122
1953	I ACarroll Peter D	R.L. Polk Co., Publishers	Image pg. A132
1943	Carroll P D	R.L. Polk Co., Publishers	Image pg. A146
1938	Roe Rice A	R.L. Polk Co., Publishers	Image pg. A154
1932	Coleman Thad M	R.L. Polk Co., of Memphis, Publishers	Image pg. A162
1926	Totty E B	R.L. Polk Co., of Memphis	Image pg. A169
1921	Bailey P	R.L. Polk CO.	Image pg. A178

1252 MARKSMAN PL

Year	Uses	Source	
1992	Moore Hudie	R. L. Polk Co.	Image pg. A34
1987	Moore Hudie	R.L. Polk Co., Publishers	Image pg. A65
1982	Moore Hudie	R.L. Polk Co., Publishers	Image pg. A74
1978	Moore Hudie	R.L. Polk Co., Publishers	Image pg. A84
1973	Moore Hudie	R.L. Polk Co., Publishers	Image pg. A93
1968	MOORE HUOIE	R.L. Polk Co., Publishers	Image pg. A103
1963	Moore Hudie	R.L. Polk Co., Publishers	Image pg. A113
1958	AJennIngs Robt E	R.L. Polk Co., Publishers	Image pg. A122
1953	Hariie Wnm A	R.L. Polk Co., Publishers	Image pg. A132
1943	Harris Wm A	R.L. Polk Co., Publishers	Image pg. A146

FINDINGS

Year	Uses	Source	
1938	AHarris Wm A	R.L. Polk Co., Publishers	Image pg. A154
1932	Henderson Danl A	R.L. Polk Co., of Memphis, Publishers	Image pg. A162
1926	Harmon W E	R.L. Polk Co., of Memphis	Image pg. A169
1921	Crow W H	R.L. Polk CO.	Image pg. A178

1255 MARKSMAN PL

Year	Uses	Source	
1992	Morris Haril	R. L. Polk Co.	Image pg. A34
1987	Morris Haril	R.L. Polk Co., Publishers	Image pg. A65
1982	Watson C	R.L. Polk Co., Publishers	Image pg. A74
1978	Matthew s Dan E	R.L. Polk Co., Publishers	Image pg. A84
1973	Matthew s Dan E	R.L. Polk Co., Publishers	Image pg. A93
1968	MATHEWS DAN E	R.L. Polk Co., Publishers	Image pg. A103
1963	Mathew s Dan E	R.L. Polk Co., Publishers	Image pg. A113
1958	SSAMesslna Harry	R.L. Polk Co., Publishers	Image pg. A122
1953	Messina Harry	R.L. Polk Co., Publishers	Image pg. A132
1943	Vacant	R.L. Polk Co., Publishers	Image pg. A146
1938	Spille Sami L	R.L. Polk Co., Publishers	Image pg. A154
	beauty shop	R.L. Polk Co., Publishers	Image pg. A155
1932	Reberg John N	R.L. Polk Co., of Memphis, Publishers	Image pg. A162
1926	Bivens A E	R.L. Polk Co., of Memphis	Image pg. A169
1921	Woody Jack	R.L. Polk CO.	Image pg. A178

1256 MARKSMAN PL

Year	Uses	Source	
1987	Shaw Johnny	R.L. Polk Co., Publishers	Image pg. A65
1982	Tucker Andrew L	R.L. Polk Co., Publishers	Image pg. A74
1978	Tucker Andrew L	R.L. Polk Co., Publishers	Image pg. A84
1973	Tucker Andrew L	R.L. Polk Co., Publishers	Image pg. A93
1968	TUCKER ANDREW L	R.L. Polk Co., Publishers	Image pg. A103
1963	Tucker Andrew L	R.L. Polk Co., Publishers	Image pg. A113
1958	a Montgomery i Spencer C	R.L. Polk Co., Publishers	Image pg. A122
1953	Montgomery Spencer C	R.L. Polk Co., Publishers	Image pg. A132
1943	Montgomery Spencer C	R.L. Polk Co., Publishers	Image pg. A146

FINDINGS

Year	Uses	Source	
1938	Montgomery Spencer C	R.L. Polk Co., Publishers	Image pg. A155
1932	Harris Wm A	R.L. Polk Co., of Memphis, Publishers	Image pg. A162
1926	Mc Kinney E C	R.L. Polk Co., of Memphis	Image pg. A169
1921	Mc Kinney E C	R.L. Polk CO.	Image pg. A178

1258 MARKSMAN PL

Year	Uses	Source	
1992	Tucker Claude	R. L. Polk Co.	Image pg. A34

1259 MARKSMAN PL

Year	Uses	Source	
1992	Thomas Geo	R. L. Polk Co.	Image pg. A34
1987	Thomas Geo	R.L. Polk Co., Publishers	Image pg. A65
1982	Thomas Geo	R.L. Polk Co., Publishers	Image pg. A74
1978	Thomas Geo	R.L. Polk Co., Publishers	Image pg. A84
1973	Thomas Geo	R.L. Polk Co., Publishers	Image pg. A93
1968	THOMAS GEO	R.L. Polk Co., Publishers	Image pg. A103
1963	Smith Walter T	R.L. Polk Co., Publishers	Image pg. A113
1958	ARenoult Robt E	R.L. Polk Co., Publishers	Image pg. A122
1953	Renault Robt E	R.L. Polk Co., Publishers	Image pg. A132
1943	Wooten David A	R.L. Polk Co., Publishers	Image pg. A146
1938	OConnell Patk	R.L. Polk Co., Publishers	Image pg. A155
1932	Thompson F S	R.L. Polk Co., of Memphis, Publishers	Image pg. A162
1926	Bradley A A	R.L. Polk Co., of Memphis	Image pg. A169
1921	ODonnell S CT	R.L. Polk CO.	Image pg. A178

1262 MARKSMAN PL

Year	Uses	Source	
1992	Williams Stella	R. L. Polk Co.	Image pg. A34
1987	Gibson G T	R.L. Polk Co., Publishers	Image pg. A65
1982	Gibson Emma B Mrs	R.L. Polk Co., Publishers	Image pg. A74
1978	Gibson Emma B Mrs	R.L. Polk Co., Publishers	Image pg. A84
1973	Gibson Emma B Mrs	R.L. Polk Co., Publishers	Image pg. A93
1968	GIBSON EMMA B MRS S	R.L. Polk Co., Publishers	Image pg. A103

Year	Uses	Source	
1963	Gibson Geo T	R.L. Polk Co., Publishers	Image pg. A113
1958	AGibson Geo T	R.L. Polk Co., Publishers	Image pg. A122
1953	Gibson Geo T	R.L. Polk Co., Publishers	Image pg. A132
1943	Mc Lefresh Allie Mrs	R.L. Polk Co., Publishers	Image pg. A146
	Gibson Geo T	R.L. Polk Co., Publishers	Image pg. A146
1938	AMc Lefresh Chas L	R.L. Polk Co., Publishers	Image pg. A155
1932	Mc Lefresh Ohas L	R.L. Polk Co., of Memphis, Publishers	Image pg. A162
1926	Mc Elfresh C L	R.L. Polk Co., of Memphis	Image pg. A169
1921	Totty E B	R.L. Polk CO.	Image pg. A178

1263 MARKSMAN PL

Year	Uses	Source	
1992	Johnson Ezaniel	R. L. Polk Co.	Image pg. A34
1987	Johnson Ezaniel	R.L. Polk Co., Publishers	Image pg. A65
1982	Johnson Evame L	R.L. Polk Co., Publishers	Image pg. A74
1978	Johnson Evanuel	R.L. Polk Co., Publishers	Image pg. A84
1973	Johnson Emanuel	R.L. Polk Co., Publishers	Image pg. A93
1968	NO RETURN	R.L. Polk Co., Publishers	Image pg. A103
1963	Acerra Jeanette M Mrs	R.L. Polk Co., Publishers	Image pg. A113
1958	Acerra Jeanette M Mrs	R.L. Polk Co., Publishers	Image pg. A122
1953	Acerra Jeanette M Mrs	R.L. Polk Co., Publishers	Image pg. A132
1943	Acerra Jeannette Mrs	R.L. Polk Co., Publishers	Image pg. A146
1938	Acerra Jeannette Mrs	R.L. Polk Co., Publishers	Image pg. A155
1932	Acerra Paul	R.L. Polk Co., of Memphis, Publishers	Image pg. A162
1926	Phelps Jas	R.L. Polk Co., of Memphis	Image pg. A169
1921	Garibaldi A D	R.L. Polk CO.	Image pg. A178

MARKSMAN ST

1236 MARKSMAN ST

Year	Uses	Source
1995	ARQUITT, EDNA	Cole Information
1992	ARQUITT, EDNA	Cole Information

FINDINGS

1238 MARKSMAN ST

Year	Uses	Source	
2020	LIBRA WOODS	EDR Digital Archive	
2014	OCCUPANT UNKNOWN	Cole Information	
2010	LIBRA WOODS	Cole Information	
1995	OCCUPANT UNKNOWNN	Cole Information	

1239 MARKSMAN ST

Year	Uses	Source	
2020	LARRY BARNES	EDR Digital Archive	
	ROBERT FLOWERS	EDR Digital Archive	
2017	WALTER RENTROP	Cole Information	
2014	AMARNATH PANCHKARLA	Cole Information	
2010	WALTER RENTROP	Cole Information	
2006	C Alexander Charles A	Polk City Directory	Image pg. A7
	Reynolds Serrita	Polk City Directory	Image pg. A7
2005	SERRITA REYNOLDS	Cole Information	
2003	Hansford Steve	Polk City Directory	Image pg. A16
2000	ROBERT FLOWERS	Cole Information	
1997	Not Verified 3 Apts	R. L. Polk Co., Publishers	Image pg. A24
1995	MCBRYER, ULYSES	Cole Information	

1242 MARKSMAN ST

Year	Uses	Source	
2006	1245 No Current Listing 2 Hses	Polk City Directory	Image pg. A7
2003	Young Tayi lah	Polk City Directory	Image pg. A16
	Young Jetson EJr	Polk City Directory	Image pg. A16
1995	OCCUPANT UNKNOWNN	Cole Information	
1992	SUMERALL, JERRY	Cole Information	

1243 MARKSMAN ST

Year	Uses	Source
2005	MAE CONLEY	Cole Information
1992	CONLEY, JIMMIE	Cole Information
	VAUGHN, LUE B	Cole Information

FINDINGS

1245 MARKSMAN ST

Year	Uses	Source	
2003	Not Verified	Polk City Directory	Image pg. A16
2000	ODUS BISHOP	Cole Information	
1997	Not Verified 3 Apts	R. L. Polk Co., Publishers	Image pg. A24
1995	OCCUPANT UNKNOWNN	Cole Information	

1248 MARKSMAN ST

Year	Uses	Source	
2020	KEITH DAWSON	EDR Digital Archive	
2017	ALLEN GRAY	Cole Information	
2014	KEITH DAWSON	Cole Information	
2010	GLORIUS DAWSON	Cole Information	
2006	Dawson Glorius W 27 a	Polk City Directory	Image pg. A7
	Dawson Allene	Polk City Directory	Image pg. A7
2005	ALLEN DAWSON	Cole Information	
2003	Dawson Allene	Polk City Directory	Image pg. A16
2000	ALLEN DAWSON	Cole Information	
1997	Dawson Keith A	R. L. Polk Co., Publishers	Image pg. A24
	Dawson Allene Sr	R. L. Polk Co., Publishers	Image pg. A24
1995	DAWSON, ALLEN	Cole Information	
1992	DAWSON, ALLEN	Cole Information	

1249 MARKSMAN ST

Year	Uses	Source	
2010	LOUISE HORTON	Cole Information	
2003	1251 Not Verified 2 Hses	Polk City Directory	Image pg. A16
2000	LOUISE HARTZOU	Cole Information	
1997	Hartzog Louise	R. L. Polk Co., Publishers	Image pg. A24
1995	OCCUPANT UNKNOWNN	Cole Information	

1251 MARKSMAN ST

Year	Uses	Source
2014	LATONYA CLARK	Cole Information
2010	MARK HUDSON	Cole Information

FINDINGS

Year	Uses	Source	
2006	0 Hudson Mark A	Polk City Directory	Image pg. A7
2005	ANGELIQUE WASHINGTON	Cole Information	
1997	Wright Rosie L	R. L. Polk Co., Publishers	Image pg. A24
1995	OCCUPANT UNKNOWNN	Cole Information	

1252 MARKSMAN ST

Year	Uses	Source	
2006	Moore Hudie Elg	Polk City Directory	Image pg. A7
2005	HUDIE MOORE	Cole Information	
2003	Moore Hudie	Polk City Directory	Image pg. A16
2000	HUDIE MOORE	Cole Information	
1997	Not Verified	R. L. Polk Co., Publishers	Image pg. A24
1995	MOORE, HUDIE	Cole Information	
1992	MOORE, HUDIE	Cole Information	
	JOHNSON, SHEREL	Cole Information	

1255 MARKSMAN ST

Year	Uses	Source	
2010	TARNELLE JOHNSON	Cole Information	
2006	No Current Listing	Polk City Directory	Image pg. A7
2003	Not Verified	Polk City Directory	Image pg. A16
1997	Dukes Sherita M	R. L. Polk Co., Publishers	Image pg. A24
	Dukes Geraldine	R. L. Polk Co., Publishers	Image pg. A24
1995	OCCUPANT UNKNOWNN	Cole Information	

1256 MARKSMAN ST

Year	Uses	Source
2020	KAITLIN FIELDS	EDR Digital Archive
	JOSULA FIELDS	EDR Digital Archive
	AMANDA TUCKER	EDR Digital Archive
	CLAUDE TUCKER	EDR Digital Archive
2017	JOSULA FIELDS	Cole Information
2014	JOSULA FIELDS	Cole Information
2010	JOSULA FIELDS	Cole Information

FINDINGS

Year	Uses	Source	
2010	AMANDA TUCKER	Cole Information	
2006	Boyland Evelyn D	Polk City Directory	Image pg. A7
	Tucker Claude L 81 A	Polk City Directory	Image pg. A7
	Tucker Amanda	Polk City Directory	Image pg. A7
2005	CLAUDE TUCKER	Cole Information	
2003	Tucker Claude L F	Polk City Directory	Image pg. A16
1997	Tuckar Claude L	R. L. Polk Co., Publishers	Image pg. A24
	Tucker Claude L	R. L. Polk Co., Publishers	Image pg. A24
1995	TUCKER, CLAUDE	Cole Information	
1992	TUCKER, CLAUDE	Cole Information	

1259 MARKSMAN ST

Year	Uses	Source	
2020	MONICA CARAWAY	EDR Digital Archive	
	SPENTEZ TINNON	EDR Digital Archive	
	MELISA BANKS	EDR Digital Archive	
	JEANETTE CARAWAY	EDR Digital Archive	
	JAMES SMITH	EDR Digital Archive	
2017	LOUIS SMITH	Cole Information	
2014	JAMES SMITH	Cole Information	
2010	JEANETTE CARAWAY	Cole Information	
2006	Smith James EJr	Polk City Directory	Image pg. A7
	MARKSMAN ST Contd	Polk City Directory	Image pg. A7
2005	JAMES SMITH	Cole Information	
2003	Smith James E Jr B	Polk City Directory	Image pg. A16
2000	JAMES SMITH	Cole Information	
1997	Smith James E Jr	R. L. Polk Co., Publishers	Image pg. A24
1995	THOMAS, LAURA Y	Cole Information	
1992	THOMAS, LAURA Y	Cole Information	

1262 MARKSMAN ST

Year	Uses	Source	
2020	STELLA JENKINS	EDR Digital Archive	
	STACY BROWN	EDR Digital Archive	

FINDINGS

Year	Uses	Source	
2017	STELLA JENKINS	Cole Information	
2014	STELLA WILLIAMS	Cole Information	
2010	STELLA WILLIAMS	Cole Information	
2006	Jenkins Stella L A	Polk City Directory	Image pg. A7
2005	STELLA WILLIAMS	Cole Information	
2003	Brown Nicole	Polk City Directory	Image pg. A16
	+ MCMILLANSTBEGINS	Polk City Directory	Image pg. A16
2000	STELLA WILLIAMS	Cole Information	
1997	Williams Stella	R. L. Polk Co., Publishers	Image pg. A24
1995	WILLIAMS, STELLA	Cole Information	
1992	WILLIAMS, STELLA	Cole Information	

1263 MARKSMAN ST

Year	Uses	Source	
1997	Johnson Evantel Jr	R. L. Polk Co., Publishers	Image pg. A24
	Johnson Jeesie	R. L. Polk Co., Publishers	Image pg. A24
1992	JOHNSON, EVANIEL	Cole Information	

1267 MARKSMAN ST

Year	Uses	Source	
1997	Jenkins Stella L	R. L. Polk Co., Publishers	Image pg. A24

MC MILLAN ST

1308 MC MILLAN ST

Year	Uses	Source
1995	DAVIS, DAISY L	Cole Information

1310 MC MILLAN ST

Year	Uses	Source
1995	THOMAS, MARY E	Cole Information

1311 MC MILLAN ST

Year	Uses	Source
1995	THOMAS, C	Cole Information
	BIGGS, DANIEL	Cole Information

FINDINGS

Year	Uses	Source
1995	JORDAN, SHARON	Cole Information
	WILLIAMS, MAY	Cole Information
	TERRY, JOANNE	Cole Information
	SMITH, LOLA	Cole Information
	WOODS, LILLA M	Cole Information

1312 MC MILLAN ST

Year	Uses	Source
1995	ARTIS, CHARLES E	Cole Information

1320 MC MILLAN ST

Year	Uses	Source
1995	THOMAS, RUTH E	Cole Information

1322 MC MILLAN ST

Year	Uses	Source
1995	OCCUPANT UNKNOWNN	Cole Information

1330 MC MILLAN ST

Year	Uses	Source
1995	OCCUPANT UNKNOWNN	Cole Information

1334 MC MILLAN ST

Year	Uses	Source
1995	OCCUPANT UNKNOWNN	Cole Information

1339 MC MILLAN ST

Year	Uses	Source
1995	NOLAN, EDNA	Cole Information

1340 MC MILLAN ST

Year	Uses	Source
1995	PARTEE, DORIS	Cole Information

FINDINGS

MCMILLAN

1303 MCMILLAN

Year	Uses	Source	
1958	ASelph Marvin M	R.L. Polk Co., Publishers	Image pg. A123

1308 MCMILLAN

Year	Uses	Source	
1958	AWarf Mary Mrs	R.L. Polk Co., Publishers	Image pg. A123

1310 MCMILLAN

Year	Uses	Source	
1958	Cllnton Ernest L	R.L. Polk Co., Publishers	Image pg. A123

1311 MCMILLAN

Year	Uses	Source	
1958	Warmath Mary E Mrs I	R.L. Polk Co., Publishers	Image pg. A123

1312 MCMILLAN

Year	Uses	Source	
1958	AStafford Eugene	R.L. Polk Co., Publishers	Image pg. A123

1316 MCMILLAN

Year	Uses	Source	
1958	AWoodw ard Albert L	R.L. Polk Co., Publishers	Image pg. A123

1317 MCMILLAN

Year	Uses	Source	
1958	a Person Virgle M Mrs	R.L. Polk Co., Publishers	Image pg. A123

1320 MCMILLAN

Year	Uses	Source	
1958	AElzey Thos H	R.L. Polk Co., Publishers	Image pg. A123

1321 MCMILLAN

Year	Uses	Source	
1958	Mc Vay Raymond	R.L. Polk Co., Publishers	Image pg. A123

FINDINGS

1322 MCMILLAN

Year	Uses	Source	
1958	AMannon Lols I Mrs	R.L. Polk Co., Publishers	Image pg. A123

1323 MCMILLAN

Year	Uses	Source	
1958	AMoss Jennie S Mrs	R.L. Polk Co., Publishers	Image pg. A123

1329 MCMILLAN

Year	Uses	Source	
1958	ACovlngton Ann M	R.L. Polk Co., Publishers	Image pg. A123

1330 MCMILLAN

Year	Uses	Source	
1958	Wright Joy Mrs	R.L. Polk Co., Publishers	Image pg. A123

1334 MCMILLAN

Year	Uses	Source	
1958	ACaldw ell J T	R.L. Polk Co., Publishers	Image pg. A123

1339 MCMILLAN

Year	Uses	Source	
1958	AFranks Clarence T	R.L. Polk Co., Publishers	Image pg. A123
	APrince Grover C	R.L. Polk Co., Publishers	Image pg. A123

1340 MCMILLAN

Year	Uses	Source	
1958	Alfonso Vincent A	R.L. Polk Co., Publishers	Image pg. A123

MCMILLAN ST

1303 MCMILLAN ST

Year	Uses	Source	
2006	No Current Listing	Polk City Directory	Image pg. A8
1997	Not Verified	R. L. Polk Co., Publishers	Image pg. A25
1992	No Return	R. L. Polk Co.	Image pg. A35
1987	Hall Florence	R.L. Polk Co., Publishers	Image pg. A66
1982	Hargrow Medor	R.L. Polk Co., Publishers	Image pg. A75

FINDINGS

Year	Uses	Source	
1978	Telford Colleen Mrs	R.L. Polk Co., Publishers	Image pg. A85
1973	Telforth Colleen Mrs	R.L. Polk Co., Publishers	Image pg. A94
1968	CLARK JOHN	R.L. Polk Co., Publishers	Image pg. A104
1963	Crook Virgil	R.L. Polk Co., Publishers	Image pg. A114
1953	Briggs Jas C	R.L. Polk Co., Publishers	Image pg. A133
1948	Anderson Arch S	R.L. Polk Co., Publishers	Image pg. A140
1943	a Anderson Arch S	R.L. Polk Co., Publishers	Image pg. A147
1938	Fry Elmo A	R.L. Polk Co., Publishers	Image pg. A156
1932	Stew art C A	R.L. Polk Co., of Memphis, Publishers	Image pg. A163
1926	Gibson U C	R.L. Polk Co., of Memphis	Image pg. A170
1921	King C W	R.L. Polk CO.	Image pg. A179

1308 MCMILLAN ST

Year	Uses	Source	
2020	DAISY DAVIS	EDR Digital Archive	
2006	Davis Daisy L E	Polk City Directory	Image pg. A8
1997	Davis Daisy L	R. L. Polk Co., Publishers	Image pg. A25
1992	Davis Daisy L	R. L. Polk Co.	Image pg. A35
	DAVIS, DAISY L	Cole Information	
1987	Davis Daisy L Mrs	R.L. Polk Co., Publishers	Image pg. A66
1982	David Daisy L	R.L. Polk Co., Publishers	Image pg. A75
1978	Davis Daisy L Mrs	R.L. Polk Co., Publishers	Image pg. A85
1973	Davis Daisy L Mrs	R.L. Polk Co., Publishers	Image pg. A94
1968	WILLIAMS THOS D	R.L. Polk Co., Publishers	Image pg. A104
1963	Mc Collum John M	R.L. Polk Co., Publishers	Image pg. A114
1953	Ward Maiyv Mrs	R.L. Polk Co., Publishers	Image pg. A133
1948	Vacant	R.L. Polk Co., Publishers	Image pg. A140
1943	ABuckingham Annie Mrs	R.L. Polk Co., Publishers	Image pg. A147
	drsmkr	R.L. Polk Co., Publishers	Image pg. A147
1938	AAtkins Jas T	R.L. Polk Co., Publishers	Image pg. A156
	Jenkins Thos D	R.L. Polk Co., Publishers	Image pg. A156
1932	Buckingham Annie A Mrs	R.L. Polk Co., of Memphis, Publishers	Image pg. A163
1926	Buckingham Annie	R.L. Polk Co., of Memphis	Image pg. A170

FINDINGS

Year	Uses	Source	
1921	Atkins M D Mrs	R.L. Polk CO.	Image pg. A179

1310 MCMILLAN ST

Year	Uses	Source	
2020	CLARENCE THOMAS	EDR Digital Archive	
2017	CLARENCE THOMAS	Cole Information	
2014	OCCUPANT UNKNOWN	Cole Information	
2006	Thomas Mary E E 3a	Polk City Directory	Image pg. A8
	Thomas Willie D Jr	Polk City Directory	Image pg. A8
2005	CLARENCE THOMAS	Cole Information	
2000	MARY THOMAS	Cole Information	
1997	Thomas Clarence	R. L. Polk Co., Publishers	Image pg. A25
	Thomas Mary E	R. L. Polk Co., Publishers	Image pg. A25
1992	Thomas Mary E	R. L. Polk Co.	Image pg. A35
	THOMAS, MARY E	Cole Information	
1987	Thomas Mary E Mrs	R.L. Polk Co., Publishers	Image pg. A66
1982	Thomas Mary E Mrs	R.L. Polk Co., Publishers	Image pg. A75
1978	Thomas Mary E Mrs	R.L. Polk Co., Publishers	Image pg. A85
1973	Thomas Mary E Mrs	R.L. Polk Co., Publishers	Image pg. A94
1968	THOMAS MARY E MRS	R.L. Polk Co., Publishers	Image pg. A104
1963	Colbert John W	R.L. Polk Co., Publishers	Image pg. A114
1953	Cinton Ernest L	R.L. Polk Co., Publishers	Image pg. A133
1948	Clinton Ernest L	R.L. Polk Co., Publishers	Image pg. A140
1943	AClinton Ernest L	R.L. Polk Co., Publishers	Image pg. A147
1938	Cox E Rudolph	R.L. Polk Co., Publishers	Image pg. A156
1932	Carter Thos B	R.L. Polk Co., of Memphis, Publishers	Image pg. A163
1926	De Graffenreid B S	R.L. Polk Co., of Memphis	Image pg. A170
1921	Person F E	R.L. Polk CO.	Image pg. A179

1311 MCMILLAN ST

Year	Uses	Source
2020	LEE JOHNSON	EDR Digital Archive
	MILTON DOWNEY	EDR Digital Archive
	CARISA LINDIMENT	EDR Digital Archive

FINDINGS

Year	Uses	Source	
2020	JO TERRY	EDR Digital Archive	
	SAMMIE JEFFERSON	EDR Digital Archive	
	ARTHUR JONES	EDR Digital Archive	
	CORNELIUS LAY	EDR Digital Archive	
	LAWRENCE DOWNEY	EDR Digital Archive	
	MARCEY NEELY	EDR Digital Archive	
2017	TAMERA INGRAM	Cole Information	
	LEE JOHNSON	Cole Information	
	SAMMIE JEFFERSON	Cole Information	
	MARY BAILEY	Cole Information	
2014	LEE JOHNSON	Cole Information	
	EXAVIER THOMAS	Cole Information	
	DORA YOUNGBLOOD	Cole Information	
	MELVIN HOYLE	Cole Information	
	MARY BAILEY	Cole Information	
2010	CARISA LINDIMENT	Cole Information	
	DORA YOUNGBLOOD	Cole Information	
	TRAVIS JORDAN	Cole Information	
	MAURICE GRAY	Cole Information	
	MELVIN HOYLE	Cole Information	
2006	1 Briggs Gloria	Polk City Directory	Image pg. A8
	Johnson Magnolia H	Polk City Directory	Image pg. A8
	Johnson Donzell	Polk City Directory	Image pg. A8
2005	WILLIE THOMAS	Cole Information	
	DONZELL JOHNSON	Cole Information	
	SAMMIE JEFFERSON	Cole Information	
	TERRY BUTTS	Cole Information	
	CHERYL GIVENS	Cole Information	
	JESSIE RAYFORD	Cole Information	
	SANDRA ACOSTA	Cole Information	
2000	SAMMIE JEFFERSON	Cole Information	
	VICTOR TOLBERT	Cole Information	

FINDINGS

Year	Uses	Source	
2000	WILL THOMAS	Cole Information	
	HERMAN WATSON	Cole Information	
1997	CHARLES EMORY apmnt bldg oprts	R. L. Polk Co., Publishers	Image pg. A25
	Williams Lorenzo	R. L. Polk Co., Publishers	Image pg. A25
	Williams Mae K	R. L. Polk Co., Publishers	Image pg. A25
	8 Not Verified 7 Apts	R. L. Polk Co., Publishers	Image pg. A25
1992	Apartments	R. L. Polk Co.	Image pg. A35
	I Vacant	R. L. Polk Co.	Image pg. A35
	No Return	R. L. Polk Co.	Image pg. A35
	Vacant	R. L. Polk Co.	Image pg. A35
	Young Tracy	R. L. Polk Co.	Image pg. A35
	Sanders Angela M	R. L. Polk Co.	Image pg. A35
	Vacant	R. L. Polk Co.	Image pg. A35
	Sanders Yolanda E	R. L. Polk Co.	Image pg. A35
1987	Apartments	R.L. Polk Co., Publishers	Image pg. A66
	I Vacant	R.L. Polk Co., Publishers	Image pg. A66
	Dolgia Rebecca M	R.L. Polk Co., Publishers	Image pg. A66
	Williams Robertha Mrs	R.L. Polk Co., Publishers	Image pg. A66
	Johnson Willie pntr	R.L. Polk Co., Publishers	Image pg. A66
	Davis C	R.L. Polk Co., Publishers	Image pg. A66
	Renix Sherrie	R.L. Polk Co., Publishers	Image pg. A66
	Fain Alma Jean	R.L. Polk Co., Publishers	Image pg. A66
	Vacant	R.L. Polk Co., Publishers	Image pg. A66
	Buford Luceal	R.L. Polk Co., Publishers	Image pg. A66
1982	Apartments	R.L. Polk Co., Publishers	Image pg. A75
	Vacant	R.L. Polk Co., Publishers	Image pg. A75
	Cole Alene	R.L. Polk Co., Publishers	Image pg. A75
	Wilham Robertha	R.L. Polk Co., Publishers	Image pg. A75
	Johnson Willie	R.L. Polk Co., Publishers	Image pg. A75
	Mosley Theresa J	R.L. Polk Co., Publishers	Image pg. A75
	Hunter Mary	R.L. Polk Co., Publishers	Image pg. A75
	Anderson Ruby M Mrs	R.L. Polk Co., Publishers	Image pg. A75

FINDINGS

Year	Uses	Source	
1982	Baity Esie Mrs	R.L. Polk Co., Publishers	Image pg. A75
	Saffold Mary L Mrs	R.L. Polk Co., Publishers	Image pg. A75
	Buford Luceal	R.L. Polk Co., Publishers	Image pg. A75
1978	Apartments	R.L. Polk Co., Publishers	Image pg. A85
	Mays Ruby J	R.L. Polk Co., Publishers	Image pg. A85
	Walker Otis	R.L. Polk Co., Publishers	Image pg. A85
	Grant John W	R.L. Polk Co., Publishers	Image pg. A85
	Johnson Willie	R.L. Polk Co., Publishers	Image pg. A85
	Mosley Theresa	R.L. Polk Co., Publishers	Image pg. A85
	Palmer Melvina	R.L. Polk Co., Publishers	Image pg. A85
	Anderson Ruby M Mrs	R.L. Polk Co., Publishers	Image pg. A85
	Baity Essie Mrs	R.L. Polk Co., Publishers	Image pg. A85
	Saffold Mary L Mrs	R.L. Polk Co., Publishers	Image pg. A85
	Buford Luceal	R.L. Polk Co., Publishers	Image pg. A85
1973	Apartments	R.L. Polk Co., Publishers	Image pg. A94
	Mayes Wm	R.L. Polk Co., Publishers	Image pg. A94
	Vacant	R.L. Polk Co., Publishers	Image pg. A94
	Grant John W	R.L. Polk Co., Publishers	Image pg. A94
	Johnson Willhe	R.L. Polk Co., Publishers	Image pg. A94
	Norw ood Sheran	R.L. Polk Co., Publishers	Image pg. A94
	Holmes Bobbie Mrs	R.L. Polk Co., Publishers	Image pg. A94
	Anderson Ruby Mrs	R.L. Polk Co., Publishers	Image pg. A94
	Baity Essie Mrs	R.L. Polk Co., Publishers	Image pg. A94
	Saffold Mary L Mrs	R.L. Polk Co., Publishers	Image pg. A94
	Buford Luceal	R.L. Polk Co., Publishers	Image pg. A94
1968	APARTMENTS	R.L. Polk Co., Publishers	Image pg. A104
	VACANT	R.L. Polk Co., Publishers	Image pg. A104
	YOUNG SHIRLEY	R.L. Polk Co., Publishers	Image pg. A104
	GRANT MAURICE C	R.L. Polk Co., Publishers	Image pg. A104
	WILLIAMS AY	R.L. Polk Co., Publishers	Image pg. A104
	CRAWFORD MARGT	R.L. Polk Co., Publishers	Image pg. A104
	YOUNG GEO	R.L. Polk Co., Publishers	Image pg. A104

FINDINGS

Year	Uses	Source	
1968	VACANT	R.L. Polk Co., Publishers	Image pg. A104
	JOHNSON VERNON L	R.L. Polk Co., Publishers	Image pg. A104
	BINS GRADY	R.L. Polk Co., Publishers	Image pg. A104
1963	Cole Roosevelt T	R.L. Polk Co., Publishers	Image pg. A114
1953	Naimath Atlas	R.L. Polk Co., Publishers	Image pg. A133
1948	AJolinston Annie E Mrs	R.L. Polk Co., Publishers	Image pg. A140
1943	a Riley Allen E	R.L. Polk Co., Publishers	Image pg. A147
1938	a Johnston Anne Mrs	R.L. Polk Co., Publishers	Image pg. A156
1932	Johnston C T	R.L. Polk Co., of Memphis, Publishers	Image pg. A163
1926	Johnson C T	R.L. Polk Co., of Memphis	Image pg. A170
1921	Johnston C T	R.L. Polk CO.	Image pg. A179

1312 MCMILLAN ST

Year	Uses	Source	
2020	CHARLES ARTIS	EDR Digital Archive	
2017	CHARLES ARTIS	Cole Information	
2014	CHARLES ARTIS	Cole Information	
2010	CHARLES ARTIS	Cole Information	
2006	Artis Charles E E	Polk City Directory	Image pg. A8
	Artis Richard D	Polk City Directory	Image pg. A8
2005	CHARLES ARTIS	Cole Information	
2000	CHARLES ARTIS	Cole Information	
1997	Artis Charles E	R. L. Polk Co., Publishers	Image pg. A25
	Artis Richard D	R. L. Polk Co., Publishers	Image pg. A25
1992	Vacant	R. L. Polk Co.	Image pg. A35
	ARTIS, CHARLES E	Cole Information	
1987	Vacant	R.L. Polk Co., Publishers	Image pg. A66
1982	No Return	R.L. Polk Co., Publishers	Image pg. A75
1978	Artis Richd D	R.L. Polk Co., Publishers	Image pg. A85
1973	Artis Richd D	R.L. Polk Co., Publishers	Image pg. A94
1968	ARTIS RICHO D	R.L. Polk Co., Publishers	Image pg. A104
1963	Artis Richd D	R.L. Polk Co., Publishers	Image pg. A114
1953	Diew Lloyd	R.L. Polk Co., Publishers	Image pg. A133

FINDINGS

Year	Uses	Source	
1948	Eason Harrold T	R.L. Polk Co., Publishers	Image pg. A140
1943	AHyde Geo H	R.L. Polk Co., Publishers	Image pg. A147
1938	AMc Crarev Wim E	R.L. Polk Co., Publishers	Image pg. A156
1932	Vacant	R.L. Polk Co., of Memphis, Publishers	Image pg. A163
1926	Carter T B	R.L. Polk Co., of Memphis	Image pg. A170
1921	Tribble 0 J	R.L. Polk CO.	Image pg. A179

1316 MCMILLAN ST

Year	Uses	Source	
1982	Vacant	R.L. Polk Co., Publishers	Image pg. A75
1978	Henderson Cleo	R.L. Polk Co., Publishers	Image pg. A85
1973	Bledsoe Arnold	R.L. Polk Co., Publishers	Image pg. A94
1968	VEASLEY J C	R.L. Polk Co., Publishers	Image pg. A104
1963	Vacant	R.L. Polk Co., Publishers	Image pg. A114
1953	WVoodw aild Albert L	R.L. Polk Co., Publishers	Image pg. A133
1948	a Woodw ard Albert L	R.L. Polk Co., Publishers	Image pg. A140
1943	AWoodw ard Albert L	R.L. Polk Co., Publishers	Image pg. A147
1938	Woodw ard Albert L	R.L. Polk Co., Publishers	Image pg. A156
1932	Mclsaac Wm	R.L. Polk Co., of Memphis, Publishers	Image pg. A163
1926	Mclsaac Wm	R.L. Polk Co., of Memphis	Image pg. A170
1921	Mclsaac Wm	R.L. Polk CO.	Image pg. A179

1317 MCMILLAN ST

Year	Uses	Source	
1963	Person Virgil M Mrs	R.L. Polk Co., Publishers	Image pg. A114
1953	Person Otis T	R.L. Polk Co., Publishers	Image pg. A133
1948	APerson Otis T	R.L. Polk Co., Publishers	Image pg. A140
1943	APerson Otis T	R.L. Polk Co., Publishers	Image pg. A147
1938	Mobley Lonnie L	R.L. Polk Co., Publishers	Image pg. A156
1932	Beach Richd	R.L. Polk Co., of Memphis, Publishers	Image pg. A163
1926	Morrison Oliver	R.L. Polk Co., of Memphis	Image pg. A170
1921	Moody W H	R.L. Polk CO.	Image pg. A179

FINDINGS

1320 MCMILLAN ST

Year	Uses	Source	
2005	LOUISE HARTZOG	Cole Information	
2000	RUTH THOMAS	Cole Information	
1997	Thomas Ruth E	R. L. Polk Co., Publishers	Image pg. A25
	Thomas Willie Jr	R. L. Polk Co., Publishers	Image pg. A25
1992	Hamilton Jessie	R. L. Polk Co.	Image pg. A35
1987	Hamilton Jessie	R.L. Polk Co., Publishers	Image pg. A66
1982	Moore Lurena Mrs	R.L. Polk Co., Publishers	Image pg. A75
1978	Henderson Eddie L	R.L. Polk Co., Publishers	Image pg. A85
1973	Henderson Eddie L	R.L. Polk Co., Publishers	Image pg. A94
1968	HENDERSON EDDIE L	R.L. Polk Co., Publishers	Image pg. A104
1963	Robertson John J	R.L. Polk Co., Publishers	Image pg. A114
1953	Kenney Juliu F	R.L. Polk Co., Publishers	Image pg. A133
1948	ATaylor Vernon R	R.L. Polk Co., Publishers	Image pg. A140
1943	Spurgeon Carl D	R.L. Polk Co., Publishers	Image pg. A147
1938	AWade Robt M	R.L. Polk Co., Publishers	Image pg. A156
1932	Bousson Jas F	R.L. Polk Co., of Memphis, Publishers	Image pg. A163
1926	Glikman C S	R.L. Polk Co., of Memphis	Image pg. A170
1921	Craig Thos	R.L. Polk CO.	Image pg. A179

1321 MCMILLAN ST

Year	Uses	Source	
2005	SHAWNA HALE	Cole Information	
1992	Vacant	R. L. Polk Co.	Image pg. A35
1987	White Curley	R.L. Polk Co., Publishers	Image pg. A66
1982	White Curley	R.L. Polk Co., Publishers	Image pg. A75
1978	White Curley	R.L. Polk Co., Publishers	Image pg. A85
1973	White Curley	R.L. Polk Co., Publishers	Image pg. A94
1968	WHITE CURLEY	R.L. Polk Co., Publishers	Image pg. A104
1963	Mc Vay Raymond P	R.L. Polk Co., Publishers	Image pg. A114
1953	Cails Geoigia Mrs	R.L. Polk Co., Publishers	Image pg. A133
1948	a Carls Henr I J	R.L. Polk Co., Publishers	Image pg. A140
1943	a Carls Henry J	R.L. Polk Co., Publishers	Image pg. A147

FINDINGS

Year	Uses	Source	
1938	Carls Georgia P Mrs	R.L. Polk Co., Publishers	Image pg. A156
1932	Carls Georgia P Mrs	R.L. Polk Co., of Memphis, Publishers	Image pg. A163
1926	Carls H J	R.L. Polk Co., of Memphis	Image pg. A170
1921	Carls H J	R.L. Polk CO.	Image pg. A179

1322 MCMILLAN ST

Year	Uses	Source	
2006	0 Young Shondra	Polk City Directory	Image pg. A8
2005	KINGS WORLD	Cole Information	
1997	Shaw Michael M Sr & Shirley	R. L. Polk Co., Publishers	Image pg. A25
1992	Shaw Michael	R. L. Polk Co.	Image pg. A35
1987	Shaw Michael	R.L. Polk Co., Publishers	Image pg. A66
1982	Partee Louise Mrs	R.L. Polk Co., Publishers	Image pg. A75
1978	Partee Louise Mrs	R.L. Polk Co., Publishers	Image pg. A85
1973	Partee Louise Mrs	R.L. Polk Co., Publishers	Image pg. A94
1968	PARTEE LOUISE MRS	R.L. Polk Co., Publishers	Image pg. A104
1963	Partee Louise Mrs	R.L. Polk Co., Publishers	Image pg. A114
1953	Mannon Lois I Mrs	R.L. Polk Co., Publishers	Image pg. A133
1948	a Mannon Lois I Mrs	R.L. Polk Co., Publishers	Image pg. A140
1943	Shirley Stanley S	R.L. Polk Co., Publishers	Image pg. A147
1938	Moore Rufus B	R.L. Polk Co., Publishers	Image pg. A156
1932	Orman Jas W	R.L. Polk Co., of Memphis, Publishers	Image pg. A163
1926	Smith H A	R.L. Polk Co., of Memphis	Image pg. A170
1921	Sifert W J	R.L. Polk CO.	Image pg. A179

1323 MCMILLAN ST

Year	Uses	Source	
2006	HOLY TRINITY MISSIONARY	Polk City Directory	Image pg. A8
	BAPT churches	Polk City Directory	Image pg. A8
2000	HOLY TRINITY MISSIONARY BAPTIST CHURCH	Cole Information	
1997	HOLY TRINITY MISSIONARY BAPTIST CHRCH religious orgs	R. L. Polk Co., Publishers	Image pg. A25
1995	HOLY TRINITY MSSNRY BAPTIST	Cole Information	
1992	No Return	R. L. Polk Co.	Image pg. A35

FINDINGS

Year	Uses	Source	
1987	Mount Zion Church Of God	R.L. Polk Co., Publishers	Image pg. A66
1982	Mount Zion Church Of God	R.L. Polk Co., Publishers	Image pg. A75
1978	Mount Zion Church Of God	R.L. Polk Co., Publishers	Image pg. A85
1973	Mount Zion Church Of God	R.L. Polk Co., Publishers	Image pg. A94
1968	MOUNT ZION CHURCH OF GOD	R.L. Polk Co., Publishers	Image pg. A104
1963	Harris Peco	R.L. Polk Co., Publishers	Image pg. A114
1953	Moss Jennie S Mrs	R.L. Polk Co., Publishers	Image pg. A133
1948	a Sparks John M	R.L. Polk Co., Publishers	Image pg. A140
1943	ASparks John M	R.L. Polk Co., Publishers	Image pg. A147
1938	Sparks John M	R.L. Polk Co., Publishers	Image pg. A156
1932	Wright Richd H	R.L. Polk Co., of Memphis, Publishers	Image pg. A163
1926	Meloan 0 C	R.L. Polk Co., of Memphis	Image pg. A170
1921	Meloan 0 C	R.L. Polk CO.	Image pg. A179

1326 MCMILLAN ST

Year	Uses	Source	
1963	Vacant	R.L. Polk Co., Publishers	Image pg. A114

1329 MCMILLAN ST

Year	Uses	Source	
1963	Covington Ann M Mrs	R.L. Polk Co., Publishers	Image pg. A114
1953	Covingtlon Ann Mt	R.L. Polk Co., Publishers	Image pg. A133
1948	ACovington Nora M	R.L. Polk Co., Publishers	Image pg. A140
1943	a Covington Nora M Mrs	R.L. Polk Co., Publishers	Image pg. A147
	Covington Ann M kennel	R.L. Polk Co., Publishers	Image pg. A147
1938	ACovington Nora M Mrs	R.L. Polk Co., Publishers	Image pg. A156
1932	Covington N M Mrs	R.L. Polk Co., of Memphis, Publishers	Image pg. A163
1926	Covington N M Mrs	R.L. Polk Co., of Memphis	Image pg. A170
1921	Covington N M Mrs	R.L. Polk CO.	Image pg. A179

1330 MCMILLAN ST

Year	Uses	Source
2020	SHANTE RAYFORD	EDR Digital Archive
	LAKESHA MILLER	EDR Digital Archive

FINDINGS

Year	Uses	Source	
2020	LOIS MILLER	EDR Digital Archive	
	DANYALE CROSS	EDR Digital Archive	
	LATRESA RICHARDSON	EDR Digital Archive	
2017	STEVE MILLER	Cole Information	
2014	STEVE MILLER	Cole Information	
2010	RUTHIE BAILEY	Cole Information	
2006	Bailey Ruthie M	Polk City Directory	Image pg. A8
2005	RUTHIE BAILEY	Cole Information	
2000	PENNY CROSS	Cole Information	
1997	Bailey Ruthie M	R. L. Polk Co., Publishers	Image pg. A25
1992	Bailey Ruth M	R. L. Polk Co.	Image pg. A35
1987	Bailey Ruth M Mrs	R.L. Polk Co., Publishers	Image pg. A66
1982	Bailey Ruthie M Mrs	R.L. Polk Co., Publishers	Image pg. A75
1978	Bailey Ruthie M Mrs	R.L. Polk Co., Publishers	Image pg. A85
1973	Bailey Ruthie M Mrs	R.L. Polk Co., Publishers	Image pg. A94
1968	ANDERSON NATHAN J	R.L. Polk Co., Publishers	Image pg. A104
1963	Wann Joy Mrs	R.L. Polk Co., Publishers	Image pg. A114
1953	Wann Joy Mrs	R.L. Polk Co., Publishers	Image pg. A133
1948	AWann Paul J	R.L. Polk Co., Publishers	Image pg. A140
1943	AWann P	R.L. Polk Co., Publishers	Image pg. A147
1938	Regan Stanley E	R.L. Polk Co., Publishers	Image pg. A156
1932	Vacant	R.L. Polk Co., of Memphis, Publishers	Image pg. A163
1926	Curtis J M	R.L. Polk Co., of Memphis	Image pg. A170
1921	Lineberry W M	R.L. Polk CO.	Image pg. A179

1334 MCMILLAN ST

Year	Uses	Source	
1987	James Issac	R.L. Polk Co., Publishers	Image pg. A66
1982	James E W	R.L. Polk Co., Publishers	Image pg. A75
1978	James Alvin L	R.L. Polk Co., Publishers	Image pg. A85
1973	James Isaac	R.L. Polk Co., Publishers	Image pg. A94
1968	JAMES ISAAC	R.L. Polk Co., Publishers	Image pg. A104
1963	Caldwell John T	R.L. Polk Co., Publishers	Image pg. A114

FINDINGS

Year	Uses	Source	
1953	Jolhinson Maggie Mrs	R.L. Polk Co., Publishers	Image pg. A133
1948	a Spradlini Earnest	R.L. Polk Co., Publishers	Image pg. A140
1943	Slaughter Alf L jr	R.L. Polk Co., Publishers	Image pg. A147
1938	Wrighlt Richd H	R.L. Polk Co., Publishers	Image pg. A156
1932	Meloan W M	R.L. Polk Co., of Memphis, Publishers	Image pg. A163
1926	Grogan Lucy Mrs	R.L. Polk Co., of Memphis	Image pg. A170
1921	Harvilla J W	R.L. Polk CO.	Image pg. A179

1339 MCMILLAN ST

Year	Uses	Source	
2010	L RAILFORD	Cole Information	
2006	Cameron Louise N R	Polk City Directory	Image pg. A8
	Cameron Polly A	Polk City Directory	Image pg. A8
2000	JERALD HIBBLER	Cole Information	
1997	Sallis Sharon	R. L. Polk Co., Publishers	Image pg. A25
	Wilson Rick	R. L. Polk Co., Publishers	Image pg. A25
	2 Not Verified 2 Apts	R. L. Polk Co., Publishers	Image pg. A25
1992	Walker Denise M	R. L. Polk Co.	Image pg. A35
	No Return	R. L. Polk Co.	Image pg. A35
1987	Hardin Gladys M	R.L. Polk Co., Publishers	Image pg. A66
1982	Sledge Annie	R.L. Polk Co., Publishers	Image pg. A75
	Myles Osie B	R.L. Polk Co., Publishers	Image pg. A75
1978	Bonds Calvin	R.L. Polk Co., Publishers	Image pg. A85
	Burks Geo	R.L. Polk Co., Publishers	Image pg. A85
1973	Reed Irene Mrs	R.L. Polk Co., Publishers	Image pg. A94
1968	REED IRENE MRS	R.L. Polk Co., Publishers	Image pg. A104
1963	Perkins Jesse L	R.L. Polk Co., Publishers	Image pg. A114

1340 MCMILLAN ST

Year	Uses	Source	
2006	Latham Hew itt D Jr	Polk City Directory	Image pg. A8
	MCMILLANST Contd	Polk City Directory	Image pg. A8
	Partee Doris V 28 A	Polk City Directory	Image pg. A8
1997	Lathan Hew itt D Jr	R. L. Polk Co., Publishers	Image pg. A25

FINDINGS

Year	Uses	Source	
1997	Lathan Anthony R	R. L. Polk Co., Publishers	Image pg. A25
1992	Lathanl Odessa V	R. L. Polk Co.	Image pg. A35
1987	Lathan Odessa V Mrs	R.L. Polk Co., Publishers	Image pg. A66
1982	Lathan Odessa V Mrs	R.L. Polk Co., Publishers	Image pg. A75
1978	Lathan Odessa V Mrs	R.L. Polk Co., Publishers	Image pg. A85
1973	Lathan Odessa V Mrs	R.L. Polk Co., Publishers	Image pg. A94
1968	LATHAN ODESSA V MRS	R.L. Polk Co., Publishers	Image pg. A104
1963	Lathan Odessa V Mrs	R.L. Polk Co., Publishers	Image pg. A114
1953	Alfonso Vincent A	R.L. Polk Co., Publishers	Image pg. A133
1948	a Alfonso Vincent A	R.L. Polk Co., Publishers	Image pg. A140

RICHMOND AVE

589 RICHMOND AVE

Year	Uses	Source	
2006	No Current Listing	Polk City Directory	Image pg. A9
2005	CAROL CRAIG	Cole Information	
	ANGELA MORTON	Cole Information	
	CARL ROBERTSON	Cole Information	
2003	Marl In Gregg	Polk City Directory	Image pg. A17
	4 Not Verified 4 Apts	Polk City Directory	Image pg. A17
2000	VIVIAN HENRY	Cole Information	
	OTIS MCCALPIN	Cole Information	
1997	Adams Bernard	R. L. Polk Co., Publishers	Image pg. A26
	Morton Angela	R. L. Polk Co., Publishers	Image pg. A26
	Not Verified	R. L. Polk Co., Publishers	Image pg. A26
	Smith Pearleen M	R. L. Polk Co., Publishers	Image pg. A26
	Not Verified	R. L. Polk Co., Publishers	Image pg. A26
1995	MORTON, ANGELA	Cole Information	
1992	Apartments	R. L. Polk Co.	Image pg. A36
	lJones Merdis R	R. L. Polk Co.	Image pg. A36
	Smith Pearleen	R. L. Polk Co.	Image pg. A36
	Vacant	R. L. Polk Co.	Image pg. A36

FINDINGS

Year	Uses	Source	
1992	Gant Fred	R. L. Polk Co.	Image pg. A36
1987	Apartments	R.L. Polk Co., Publishers	Image pg. A67
	Moore Marie	R.L. Polk Co., Publishers	Image pg. A67
	Smith Ronnie	R.L. Polk Co., Publishers	Image pg. A67
	Perry nnie R	R.L. Polk Co., Publishers	Image pg. A67
	Gant Fred	R.L. Polk Co., Publishers	Image pg. A67
1982	Apartments	R.L. Polk Co., Publishers	Image pg. A76
	lHaley Birdell	R.L. Polk Co., Publishers	Image pg. A76
	Smith Ronnie	R.L. Polk Co., Publishers	Image pg. A76
	Jones Eula B Mrs	R.L. Polk Co., Publishers	Image pg. A76
	Gant Fred	R.L. Polk Co., Publishers	Image pg. A76
1978	Apartments	R.L. Polk Co., Publishers	Image pg. A86
	Jackson Anna	R.L. Polk Co., Publishers	Image pg. A86
	Smith Pearline	R.L. Polk Co., Publishers	Image pg. A86
	Jones Eula B Mrs	R.L. Polk Co., Publishers	Image pg. A86
	Martin Rickey	R.L. Polk Co., Publishers	Image pg. A86
1973	Apartments	R.L. Polk Co., Publishers	Image pg. A95
	Mc Intyre John	R.L. Polk Co., Publishers	Image pg. A95
	Catron John	R.L. Polk Co., Publishers	Image pg. A95
	Luckey Estella Mrs	R.L. Polk Co., Publishers	Image pg. A95
	Wilson Wilhe M	R.L. Polk Co., Publishers	Image pg. A95
1968	APARTMENTS I TAYLOR FRANK K	R.L. Polk Co., Publishers	Image pg. A105
	MC DONALD WILLIE MRS	R.L. Polk Co., Publishers	Image pg. A105
	MITCHELL MAGGIE E	R.L. Polk Co., Publishers	Image pg. A105
	BURNS FREDDIE M MRS	R.L. Polk Co., Publishers	Image pg. A105
1963	Apartments	R.L. Polk Co., Publishers	Image pg. A115
	Goodall Henry	R.L. Polk Co., Publishers	Image pg. A115
	Wilson Willie W	R.L. Polk Co., Publishers	Image pg. A115
	Barns Annette	R.L. Polk Co., Publishers	Image pg. A115
	Nightingale Claude	R.L. Polk Co., Publishers	Image pg. A115
1958	Apartments	R.L. Polk Co., Publishers	Image pg. A124
	AHinds Alice E Mrs	R.L. Polk Co., Publishers	Image pg. A124

FINDINGS

Year	Uses	Source	
1958	Keenum Agnes L Mrs	R.L. Polk Co., Publishers	Image pg. A124
	Patzsch Ellz Mrs	R.L. Polk Co., Publishers	Image pg. A124
	Key Ben J H	R.L. Polk Co., Publishers	Image pg. A124

592 RICHMOND AVE

Year	Uses	Source
2020	APRIL POOLE	EDR Digital Archive
	DANIEL ROSE	EDR Digital Archive
	STARKEISHA JONES	EDR Digital Archive
	TAMARA ROGERS	EDR Digital Archive
	CHRISTINE WALTERS	EDR Digital Archive
	STARKEISHA CARLTON	EDR Digital Archive
	ALLEAN HUGHES	EDR Digital Archive
	MELODIE SMITH	EDR Digital Archive
2017	APRIL POOLE	Cole Information
	DANIEL ROSE	Cole Information
	BRODIE LESURE	Cole Information
2014	SHANIKA GUY	Cole Information
	LEON JONES	Cole Information
	APRIL POOLE	Cole Information
	DANIEL ROSE	Cole Information
	CHRIS CONNOR	Cole Information
	SHANIKA DEAN	Cole Information
	LAKEISHA THAEKER	Cole Information
	GERALD RIVERS	Cole Information
	LAKESHA SWAIN	Cole Information
2010	RIELY WILLIAMS	Cole Information
	RALPH JACKSON	Cole Information
	SHAUN JONES	Cole Information
	RICKEY JONES	Cole Information
	MICHAEL SMITH	Cole Information
	LEATHA RIVERS	Cole Information
	DANNY JONES	Cole Information

FINDINGS

Year	Uses	Source	
2010	ANNA MOSLEY	Cole Information	
	YOSTIN BENNETTON	Cole Information	
2006	Caldwell Keysha S E	Polk City Directory	Image pg. A9
	Hughes Allean C E	Polk City Directory	Image pg. A9
	42 Rivers Leatha A	Polk City Directory	Image pg. A9
	Rivers Ebony	Polk City Directory	Image pg. A9
	Jones Leon	Polk City Directory	Image pg. A9
2005	MANECA LEE	Cole Information	
	PSHON SWIFT	Cole Information	
	HAZEL NEELY	Cole Information	
	ANDRE JOHNSON	Cole Information	
	TERESA FAIR	Cole Information	
	RICKEY JONES	Cole Information	
	GERTRUDE ROBINSON	Cole Information	
	DIANE COBB	Cole Information	
	TREVACIOUS RUSHING	Cole Information	
	SHARICE SCOTT	Cole Information	
	SANDRA HUMPHREY	Cole Information	
	CLARA CLARK	Cole Information	
	BROOKE KISER	Cole Information	
	MARQUIS SMITH	Cole Information	
2003	Lee Maneca	Polk City Directory	Image pg. A17
	Singletary Johnavia	Polk City Directory	Image pg. A17
	Singleton Lakesha	Polk City Directory	Image pg. A17
	C Smith Marquis	Polk City Directory	Image pg. A17
	Not Verified	Polk City Directory	Image pg. A17
	Hughes Allean C	Polk City Directory	Image pg. A17
	Not Verified	Polk City Directory	Image pg. A17
	Johnson Andre E	Polk City Directory	Image pg. A17
	Walls Martine I	Polk City Directory	Image pg. A17
	Jones Leon	Polk City Directory	Image pg. A17
	Duncan Isaac J	Polk City Directory	Image pg. A17

FINDINGS

Year	Uses	Source	
2003	10 Not Verified 2 Apts	Polk City Directory	Image pg. A17
2000	LEON JONES	Cole Information	
	D MARTIN	Cole Information	
	ISSAC DUNCAN	Cole Information	
	NADIA TONEY	Cole Information	
	LISA DANDRIDGE	Cole Information	
	TAWANNA ROBINSON	Cole Information	
	JAMES ROLLINS	Cole Information	
	ALLEAN HUGHES	Cole Information	
	MARTINE WALLS	Cole Information	
1997	Hughes Alleen C	R. L. Polk Co., Publishers	Image pg. A26
	Jones Leon	R. L. Polk Co., Publishers	Image pg. A26
	Miller Jo E	R. L. Polk Co., Publishers	Image pg. A26
	Moore Yaklma	R. L. Polk Co., Publishers	Image pg. A26
	Washington Priscilla	R. L. Polk Co., Publishers	Image pg. A26
	5 Not Verified 3 Apts	R. L. Polk Co., Publishers	Image pg. A26
	Duncan Isaac Jr	R. L. Polk Co., Publishers	Image pg. A26
	Not Verified	R. L. Polk Co., Publishers	Image pg. A26
1995	MOORE, YAKIMA	Cole Information	
	HUGHES, AILEEN C	Cole Information	
	GRAY, CHARLIE L	Cole Information	
	BANKS, MATTIE	Cole Information	
	PACK, M L	Cole Information	
	HAYES, DARREN	Cole Information	
	JONES, LEON	Cole Information	
1992	Apartments	R. L. Polk Co.	Image pg. A36
	Williams Andre	R. L. Polk Co.	Image pg. A36
	Hughes Alleen C	R. L. Polk Co.	Image pg. A36
	Austin James A	R. L. Polk Co.	Image pg. A36
	Wilborn Emma J	R. L. Polk Co.	Image pg. A36
	Davis A	R. L. Polk Co.	Image pg. A36
	Austin Rose M	R. L. Polk Co.	Image pg. A36

FINDINGS

Year	Uses	Source	
1992	Gray Charlie L	R. L. Polk Co.	Image pg. A36
	No Return	R. L. Polk Co.	Image pg. A36
	Mabry Brezell	R. L. Polk Co.	Image pg. A36
	No Return	R. L. Polk Co.	Image pg. A36
	DAVIS, B	Cole Information	
1987	Apartments	R.L. Polk Co., Publishers	Image pg. A67
	Davis Joe	R.L. Polk Co., Publishers	Image pg. A67
	Merritt Stanley	R.L. Polk Co., Publishers	Image pg. A67
	Brodnax Minnie	R.L. Polk Co., Publishers	Image pg. A67
	Wilborn Emma	R.L. Polk Co., Publishers	Image pg. A67
	Jackson Harold	R.L. Polk Co., Publishers	Image pg. A67
	Tow nsend Carolyn	R.L. Polk Co., Publishers	Image pg. A67
	Gray Charlie L	R.L. Polk Co., Publishers	Image pg. A67
	Walton Vickie	R.L. Polk Co., Publishers	Image pg. A67
	Todd Brenda	R.L. Polk Co., Publishers	Image pg. A67
	I OWare Lucius	R.L. Polk Co., Publishers	Image pg. A67
1982	Apartments	R.L. Polk Co., Publishers	Image pg. A76
	lAires Martha	R.L. Polk Co., Publishers	Image pg. A76
	Merritt Stanley	R.L. Polk Co., Publishers	Image pg. A76
	Nunley Dorothy M Mrs	R.L. Polk Co., Publishers	Image pg. A76
	Wilborn Emm	R.L. Polk Co., Publishers	Image pg. A76
	Mc Ghee Essie	R.L. Polk Co., Publishers	Image pg. A76
	Jones Annie B	R.L. Polk Co., Publishers	Image pg. A76
	Sheilds Delonrs Mrs	R.L. Polk Co., Publishers	Image pg. A76
	Rhodes Olivet	R.L. Polk Co., Publishers	Image pg. A76
	Bogan Ardme	R.L. Polk Co., Publishers	Image pg. A76
	Bonner Betty	R.L. Polk Co., Publishers	Image pg. A76
1978	Apartments	R.L. Polk Co., Publishers	Image pg. A86
	Vacant	R.L. Polk Co., Publishers	Image pg. A86
	Vacant	R.L. Polk Co., Publishers	Image pg. A86
	Nunley Dorothy M Mrs	R.L. Polk Co., Publishers	Image pg. A86
	Wilborn Emm	R.L. Polk Co., Publishers	Image pg. A86

FINDINGS

Year	Uses	Source	
1978	Vacant	R.L. Polk Co., Publishers	Image pg. A86
	Jones Annie B	R.L. Polk Co., Publishers	Image pg. A86
	Sheilds Delois	R.L. Polk Co., Publishers	Image pg. A86
	Vacant	R.L. Polk Co., Publishers	Image pg. A86
	Branch Gilbert	R.L. Polk Co., Publishers	Image pg. A86
	Davis Lucine	R.L. Polk Co., Publishers	Image pg. A86
1973	Apartments	R.L. Polk Co., Publishers	Image pg. A95
	Wright Norma Mrs	R.L. Polk Co., Publishers	Image pg. A95
	Morris Joan	R.L. Polk Co., Publishers	Image pg. A95
	Nunley Dorothy Mrs	R.L. Polk Co., Publishers	Image pg. A95
	Wiggins Isaiah Rev	R.L. Polk Co., Publishers	Image pg. A95
	Walker Garland	R.L. Polk Co., Publishers	Image pg. A95
	Turner Lewis	R.L. Polk Co., Publishers	Image pg. A95
	Willams Dorothy Mrs	R.L. Polk Co., Publishers	Image pg. A95
	Jackson Thos	R.L. Polk Co., Publishers	Image pg. A95
	Dickens Bobbie J	R.L. Polk Co., Publishers	Image pg. A95
	Lewis Rosie L Mrs	R.L. Polk Co., Publishers	Image pg. A95
1968	APARTMENTS	R.L. Polk Co., Publishers	Image pg. A105
	VACANT	R.L. Polk Co., Publishers	Image pg. A105
	HENDERSON RAYMOND	R.L. Polk Co., Publishers	Image pg. A105
	STUCKEY CARNES	R.L. Polk Co., Publishers	Image pg. A105
	TAYLOR CURTIS	R.L. Polk Co., Publishers	Image pg. A105
	BESS KATIE M	R.L. Polk Co., Publishers	Image pg. A105
	PITTMAN MARY MRS	R.L. Polk Co., Publishers	Image pg. A105
	NO RETURN	R.L. Polk Co., Publishers	Image pg. A105
	VACANT	R.L. Polk Co., Publishers	Image pg. A105
	LLOYD EARL J JR	R.L. Polk Co., Publishers	Image pg. A105
	LEWIS ROSIE L MRS	R.L. Polk Co., Publishers	Image pg. A105

595 RICHMOND AVE

Year	Uses	Source	
2006	Ranson Michelle Rl	Polk City Directory	Image pg. A9
2005	JEFF ELLIS	Cole Information	

FINDINGS

Year	Uses	Source	
2005	MICHELLE RANSON	Cole Information	
2003	Ellis Jeff	Polk City Directory	Image pg. A17
	RICHMOND AVE Contd	Polk City Directory	Image pg. A18
	Coleman Eugene g	Polk City Directory	Image pg. A18
	Pettis Cassandra A	Polk City Directory	Image pg. A18
	Not Verified 2 Apts	Polk City Directory	Image pg. A18
	+ UCULLAN ST f TERSECTS	Polk City Directory	Image pg. A18
2000	HOWARD TAYLOR	Cole Information	
	NEWTON BROOKS	Cole Information	
	EUGENE COLEMAN	Cole Information	
1997	Wilson Warren	R. L. Polk Co., Publishers	Image pg. A26
	4 Not Verified 3 Apts	R. L. Polk Co., Publishers	Image pg. A26
1995	SALLIS, LARRY	Cole Information	
	BRADLEY, LARRY	Cole Information	
1987	Apartments lManuel Earnest	R.L. Polk Co., Publishers	Image pg. A67
	Vacant	R.L. Polk Co., Publishers	Image pg. A67
	Bonnett Marvin	R.L. Polk Co., Publishers	Image pg. A67
1982	Apartments	R.L. Polk Co., Publishers	Image pg. A76
	lLivi Kitty	R.L. Polk Co., Publishers	Image pg. A76
	Ellis Pattie	R.L. Polk Co., Publishers	Image pg. A76
	Blesode	R.L. Polk Co., Publishers	Image pg. A76
	Love Sandra	R.L. Polk Co., Publishers	Image pg. A76
1978	Apartments	R.L. Polk Co., Publishers	Image pg. A86
	Rose James	R.L. Polk Co., Publishers	Image pg. A86
	Haw es Mary Mrs	R.L. Polk Co., Publishers	Image pg. A86
	Gigger Cleveland	R.L. Polk Co., Publishers	Image pg. A86
	Love Sandra	R.L. Polk Co., Publishers	Image pg. A86
1973	Apartments	R.L. Polk Co., Publishers	Image pg. A95
	No Return	R.L. Polk Co., Publishers	Image pg. A95
	Haw es Mary Mrs	R.L. Polk Co., Publishers	Image pg. A95
	Fletcher Eddie F	R.L. Polk Co., Publishers	Image pg. A95
	Strong Jim	R.L. Polk Co., Publishers	Image pg. A95

FINDINGS

Year	Uses	Source	
1968	APARTMENTS	R.L. Polk Co., Publishers	Image pg. A105
	Sh IPP MARSHALL L	R.L. Polk Co., Publishers	Image pg. A105
	GORDON ROOSEVELT	R.L. Polk Co., Publishers	Image pg. A105
	MILLER ART J	R.L. Polk Co., Publishers	Image pg. A105
	BENTLEY DOUGLAS	R.L. Polk Co., Publishers	Image pg. A105
1963	Apartments	R.L. Polk Co., Publishers	Image pg. A115
	Walls Ida Mrs	R.L. Polk Co., Publishers	Image pg. A115
	Carter Henry	R.L. Polk Co., Publishers	Image pg. A115
	Singleton Joe	R.L. Polk Co., Publishers	Image pg. A115
	Hart Mose	R.L. Polk Co., Publishers	Image pg. A115
1958	AShockley Win	R.L. Polk Co., Publishers	Image pg. A124
	ARichardson Jack F	R.L. Polk Co., Publishers	Image pg. A124

596 RICHMOND AVE

Year	Uses	Source	
1992	Apartments	R. L. Polk Co.	Image pg. A36
	Manuel Emma J	R. L. Polk Co.	Image pg. A36
	Vacant	R. L. Polk Co.	Image pg. A36
	No Return	R. L. Polk Co.	Image pg. A36
	Vacant	R. L. Polk Co.	Image pg. A36

S LAUDERDALE ST

1229 S LAUDERDALE ST

Year	Uses	Source
2005	LARRINE HAMPTON	Cole Information
1995	HAMPTON, JAMES L	Cole Information

1236 S LAUDERDALE ST

Year	Uses	Source
2017	JOANNE FINNEY	Cole Information
2014	MARLON MOSLEY	Cole Information
2010	DENISE MOSLEY	Cole Information
2005	TAMARA TAYLOR	Cole Information
1995	OCCUPANT UNKNOWNN	Cole Information

FINDINGS

1238 S LAUDERDALE ST

Year	Uses	Source
2017	APRIL ALLEN	Cole Information
2010	S WILLIAMSON	Cole Information
2005	MALACHI SANDERS	Cole Information

1244 S LAUDERDALE ST

Year	Uses	Source
1995	FITZGERALD, ROY	Cole Information

1246 S LAUDERDALE ST

Year	Uses	Source
1992	CARROLL, S B	Cole Information

1250 S LAUDERDALE ST

Year	Uses	Source
2014	MARGUITA CARLVIN	Cole Information
2010	MARGUITA CARLVIN	Cole Information

1254 S LAUDERDALE ST

Year	Uses	Source
2020	THOI HOANG	EDR Digital Archive
2017	SOCIETY OF THE DIVINE	Cole Information
2014	SOCIETY OF THE DIVINE	Cole Information
2010	SOCIETY OF THE DIVINE	Cole Information
2000	FRANCISCAN FRIARS	Cole Information
1995	FRANCISCAN FRIARS	Cole Information
1992	FRANCISCAN FRIARS	Cole Information

1255 S LAUDERDALE ST

Year	Uses	Source
2017	KATINA DAVIS	Cole Information
2014	KATINA DAVIS	Cole Information
2010	KATINA DAVIS	Cole Information
2005	VANESSA MITCHELL	Cole Information
2000	RAYNER SMART	Cole Information

FINDINGS

Year	Uses	Source
1995	RICHARDSON, ANTHONY	Cole Information
1992	EASON, WANDA	Cole Information
	LANGSTON, NICOLE	Cole Information

1257 S LAUDERDALE ST

Year	Uses	Source
2017	LELE GRANDBERRY	Cole Information
2014	LELE GRANDBERRY	Cole Information
2010	LELE GRANDBERRY	Cole Information
1995	OCCUPANT UNKNOWNN	Cole Information

1261 S LAUDERDALE ST

Year	Uses	Source
2017	MELANIE CROSS	Cole Information
2014	MELANIE CROSS	Cole Information
2010	MELANIE CROSS	Cole Information
1995	GARDNER, E	Cole Information

1289 S LAUDERDALE ST

Year	Uses	Source
2020	HATTIE'S TAMALE & GROCERY	EDR Digital Archive
	GAYLE HARLEY	EDR Digital Archive
2017	HATTIES TAMALE & GROCERY	Cole Information
2014	HATTIES TAMALE & GROCERY	Cole Information
2010	JOSIES TAMALES	Cole Information
2005	JOSIES TAMALES	Cole Information
2000	JOSIES TAMALES	Cole Information
1995	JOSIES TAMALES	Cole Information
1992	JOSIES TAMALES	Cole Information

1293 S LAUDERDALE ST

Year	Uses	Source
2005	KINGS OF CUTS	Cole Information
1995	DEBRAS DRIVE IN LIQUORS	Cole Information
1992	DEBRAS DRV-IN LIQR	Cole Information

FINDINGS

1294 S LAUDERDALE ST

Year	Uses	Source
1995	CLUB EXCALIBUR	Cole Information

1296 S LAUDERDALE ST

Year	Uses	Source
2000	GE-GES HAIR & NAIL SALON	Cole Information
	EXPLICIT BEAUTY BARBER & NAIL SALON	Cole Information
1995	EMMAS HAIR GALLERY	Cole Information
1992	THE GLAMARAMA	Cole Information

1298 S LAUDERDALE ST

Year	Uses	Source
2005	MJ FLEA MARKET	Cole Information

1299 S LAUDERDALE ST

Year	Uses	Source
2020	PEOPLES MART	EDR Digital Archive
2014	LAUDERDALE OAKS APARTMENTS	Cole Information
	SANDRA SHERROD	Cole Information
2010	LAUDERDALE OAKS APARTMENTS	Cole Information
	SANDRA SHERROD	Cole Information
2005	LAUDERDALE OAKS APTS LLC	Cole Information
	GERALD BONDS	Cole Information
2000	ST THOMAS SQUARE APARTMENTS	Cole Information
1995	ST THOMAS SQUARE APARTMENTS	Cole Information
1992	ST THOMAS SQ APTS	Cole Information

1301 S LAUDERDALE ST

Year	Uses	Source
2020	LILLIE BLUE	EDR Digital Archive
2014	BRENDA JACKSON	Cole Information
2005	BENNIE ROBINSON	Cole Information
1995	LEWIS, VELMA W	Cole Information
1992	ANDERSON, G	Cole Information

FINDINGS

1302 S LAUDERDALE ST

Year	Uses	Source
1992	NEW&USED CARPET	Cole Information

1303 S LAUDERDALE ST

Year	Uses	Source
2020	ANGELA JONES	EDR Digital Archive
	THEODORE WOODS	EDR Digital Archive
2014	DWIGHT COLEMAN	Cole Information
	ANDREW GILMORE	Cole Information
	SANDRA COLEMAN	Cole Information
	CURTIS JONES	Cole Information
2010	CYNTHIA SHERROD	Cole Information
	THEODORE WOODS	Cole Information
	CURTIS JONES	Cole Information
	THERESA FAIR	Cole Information
	LINDA PARKER	Cole Information
	CYNTHIA WATSON	Cole Information
2005	FRANK TYLER	Cole Information
	ANDRE FLAGG	Cole Information
	SHERRY JONES	Cole Information
2000	ARTAYGO MCCAULEY	Cole Information
	ALICE PALMER	Cole Information
1995	JONES, SHANNON	Cole Information
	BINGHAM, LUCINDA	Cole Information

1304 S LAUDERDALE ST

Year	Uses	Source
1992	PAYNES LNDRY&CLNRS	Cole Information

1305 S LAUDERDALE ST

Year	Uses	Source
2020	SHIRLEY FIZER	EDR Digital Archive
	LAQUINTA PARTEE	EDR Digital Archive
	KANDICE WRIGHT	EDR Digital Archive

FINDINGS

Year	Uses	Source
2017	ROBERT CASEY	Cole Information
	LAQUINTA PARTEE	Cole Information
2014	SHIRLEY FIZER	Cole Information
	JERRECA CALDWELL	Cole Information
	CATHERINE TYLER	Cole Information
	JEROME FOSTER	Cole Information
	KANDICE WRIGHT	Cole Information
2010	DENNIS FIZER	Cole Information
	HEATHER MCFARLAND	Cole Information
	FRANK TYLER	Cole Information
	ADIE MCLAWYER	Cole Information
2005	DANELL WHITE	Cole Information
	LOVIE WREN	Cole Information
	DANIELLE MALONE	Cole Information
	STACEY CARTER	Cole Information
	CHIKITA MILLER	Cole Information
	KAREN WRIGHT	Cole Information
	DENEESHA WOODS	Cole Information
	VERLANDA BARNES	Cole Information
	JOHN WASHINGTON	Cole Information
2000	T BOLDEN	Cole Information
	MARY BRIGHT	Cole Information
	COLENDA WESLEY	Cole Information
	L ANDREWS	Cole Information
	L SANDERS	Cole Information
1995	FIELDS, JAMES E	Cole Information
1992	APPLEWHITE, BEVERLY	Cole Information

1307 S LAUDERDALE ST

Year	Uses	Source
2017	TAMIKA HERRON	Cole Information
2014	ALMA GROSS	Cole Information
	BRADLEY BLAKE	Cole Information

FINDINGS

Year	Uses	Source
2014	V RUSSELL	Cole Information
	GEORGE PARKS	Cole Information
	TAMIKA HERRON	Cole Information
2010	CARNELL WILSON	Cole Information
	BRADLEY BLAKE	Cole Information
	JENNIFER GOODMAN	Cole Information
	JOHN GROSS	Cole Information
2005	LACHANDRA BROWN	Cole Information
	YVETTE HOWARD	Cole Information
	SHERITA RODGERS	Cole Information
	TINE HALEY	Cole Information
	L REMBLE	Cole Information
	KRISTI BUTLER	Cole Information
2000	BETTY EVANS	Cole Information

1309 S LAUDERDALE ST

Year	Uses	Source
2020	TAMRA OAKLEY	EDR Digital Archive
2017	MARY TATE	Cole Information
	TAMRA OAKLEY	Cole Information
	TAHQUITA BOHANON	Cole Information
	CAROL WILLIAMS	Cole Information
2014	NC DICKENS	Cole Information
	TAMRA OAKLEY	Cole Information
	RALFIZEDAH TATE	Cole Information
	TAHQUITA BOHANON	Cole Information
	ERIC FREEMAN	Cole Information
2010	BARBARA HARPER	Cole Information
	TAMRA OAKLEY	Cole Information
	SHAVANA BREWSTER	Cole Information
	MARCHETT COLE	Cole Information
	ANNIE BOWIE	Cole Information
2005	FRANK UNDERWOOD	Cole Information

FINDINGS

Year	Uses	Source
2005	J MAGON	Cole Information
	SHARON MCGEE	Cole Information
	KATHLEEN SMITH	Cole Information
	SHIRLEY LYOD	Cole Information
	STANLEY NASH	Cole Information
	CAROL WILLIAMS	Cole Information
	S ECHOLS	Cole Information
	LANA SANDERS	Cole Information
	LISA TAYLOR	Cole Information
	ERIC DUNN	Cole Information
	MARVIN HEARD	Cole Information
2000	G HILL	Cole Information
	DAPHNEY BOYCE	Cole Information
	EDWINA GILKEY	Cole Information
	IDA ROBINSON	Cole Information
1995	JOYNER, CLYDE JR	Cole Information
	ALEXANDER, DEBRA	Cole Information
1992	BURKE, BILLY	Cole Information
	CURRIE, ANGELA D	Cole Information

1311 S LAUDERDALE ST

Year	Uses	Source
2020	ANDREA HENDERSON	EDR Digital Archive
	FREDERICK HENDERSON	EDR Digital Archive
2017	ANGELA WRIGHT	Cole Information
	ANTONIO MAXWELL	Cole Information
	TRINA RODGERS	Cole Information
	CHAUNTH PARSON	Cole Information
	DAVID WRIGHT	Cole Information
2014	ANGELA WRIGHT	Cole Information
	DONNA TONEY	Cole Information
	TAMAR CONNER	Cole Information
	TABITHA MOORE	Cole Information

FINDINGS

Year	Uses	Source
2010	ROSE RODGERS	Cole Information
	EVERLINA WASHINGTON	Cole Information
	PRINCE THOMAS	Cole Information
	LORETTA PENDLETON	Cole Information
	DEVONTA WILLIAMS	Cole Information
	PRESHUNDRA BARNES	Cole Information
	MICHEAL GREENE	Cole Information
	DEMARCO COLEMAN	Cole Information
2005	ROLAND BOND	Cole Information
	YOLANDA THOMAS	Cole Information
	KERRY BLACK	Cole Information
	TAMEKA BREAKFIELD	Cole Information
	DORRIS MOORE	Cole Information
	HANNA FREEMAN	Cole Information
	VERNITA GIBSON	Cole Information
	C CLAIBORNE	Cole Information
	GLORIA WILLIAMS	Cole Information
	DENITDRA REMBLE	Cole Information
2000	AMELIA ROBINSON	Cole Information
1995	ROBINSON, AMELIA	Cole Information
	HOGAN, IRIS L	Cole Information
	LUM, SHARON	Cole Information
	REED, T	Cole Information
	SMITH, LINDA	Cole Information

1320 S LAUDERDALE ST

Year	Uses	Source
2020	ROYAL STUDIO	EDR Digital Archive
	WILLIE MITCHELL LLC	EDR Digital Archive
2017	ROYAL STUDIOS	Cole Information
2014	ROYAL STUDIOS	Cole Information
	WAYLO RECORDS INC	Cole Information
2010	ROYAL STUDIOS	Cole Information

Year	Uses	Source
2010	WAYLO RECORDS INC	Cole Information
2005	WAYLO RECORDS INC	Cole Information
	POPPA WILLIE LLC	Cole Information
2000	CREAM HI RECORDS	Cole Information
	WAYLO RECORDS INCORPORATED	Cole Information
1995	WAYLO RECORDS INC	Cole Information
	ROYAL STUDIO	Cole Information
1992	CREAM-HI RECORDS	Cole Information
	WAYLO RECORDS	Cole Information

1330 S LAUDERDALE ST

Year	Uses	Source
2005	BROTHERS LOVE	Cole Information
2000	BROTHERS LOVE	Cole Information
1995	PROJECT FREE WORLD INC	Cole Information
	OCCUPANT UNKNOWNN	Cole Information

1333 S LAUDERDALE ST

Year	Uses	Source
2005	HOWARD WILLIAMS	Cole Information
2000	ANNIE STRONS	Cole Information

1337 S LAUDERDALE ST

Year	Uses	Source
2014	LASONJA MATTHEWS	Cole Information
2010	WANDA JOSEPH	Cole Information
2005	LARRY FAULKNER	Cole Information
2000	BETTY WILSON	Cole Information
1995	OCCUPANT UNKNOWNN	Cole Information
1992	STRICKLAND, MAE	Cole Information

1338 S LAUDERDALE ST

Year	Uses	Source
2005	GERALD MCCAIN	Cole Information
1995	OCCUPANT UNKNOWNN	Cole Information

Year	Uses	Source
1992	HAMBRICK, K	Cole Information

1340 S LAUDERDALE ST

Year	Uses	Source
2000	TOMIE BROWN	Cole Information
1995	BROWN, TOMIE	Cole Information
1992	BROWN, TOMIE	Cole Information

1341 S LAUDERDALE ST

Year	Uses	Source
2020	TERESA HAYES	EDR Digital Archive
	JANICE HATCHETT	EDR Digital Archive
	THOMAS WASHINGTON	EDR Digital Archive
	MICHAEL WILLIAMS	EDR Digital Archive
	TERESA WASHINGTON	EDR Digital Archive
2010	MICHEAL WILLIAMS	Cole Information
2005	MICHAEL WILLIAMS	Cole Information
1995	WASHINGTON, VERSA	Cole Information

TRIGG AVE

496 TRIGG AVE

Year	Uses	Source	
1968	MOUNT LEBONON BAPT CH	R.L. Polk Co., Publishers	Image pg. A96
	ANNEX	R.L. Polk Co., Publishers	Image pg. A96
1963	Mt Lebanon Bapt Ch	R.L. Polk Co., Publishers	Image pg. A106
1958	Vacant	R.L. Polk Co., Publishers	Image pg. A116
1953	Simpson Fannie Mrs	R.L. Polk Co., Publishers	Image pg. A125
1948	ASimpson Fannie Mrs	R.L. Polk Co., Publishers	Image pg. A135

497 TRIGG AVE

Year	Uses	Source	
2006	I Williams Jimmie	Polk City Directory	Image pg. A1
2003	Renming Robert E 2 a	Polk City Directory	Image pg. A10
1997	Fleming Robert E	R. L. Polk Co., Publishers	Image pg. A27

FINDINGS

Year	Uses	Source	
1997	Fleming Lula M	R. L. Polk Co., Publishers	Image pg. A27
1992	No Return	R. L. Polk Co.	Image pg. A28
1987	Vacant	R.L. Polk Co., Publishers	Image pg. A37
1982	Phillips Charlie	R.L. Polk Co., Publishers	Image pg. A68
1978	Potts Mattie	R.L. Polk Co., Publishers	Image pg. A77
1973	Moses Alice	R.L. Polk Co., Publishers	Image pg. A87
1968	FOSTER ERNEST L	R.L. Polk Co., Publishers	Image pg. A96
	TUCKER JEFFERSON T	R.L. Polk Co., Publishers	Image pg. A96
1963	Tucker Jefferson T	R.L. Polk Co., Publishers	Image pg. A106
1958	ABrown John W	R.L. Polk Co., Publishers	Image pg. A116
1953	ZCantrell Woodrow	R.L. Polk Co., Publishers	Image pg. A125
	Allen Robt C	R.L. Polk Co., Publishers	Image pg. A125
1948	a Williams Hettie M	R.L. Polk Co., Publishers	Image pg. A135

498 TRIGG AVE

Year	Uses	Source	
1958	Vacant	R.L. Polk Co., Publishers	Image pg. A116
1953	Griffith Floyd	R.L. Polk Co., Publishers	Image pg. A125
1948	SImpson Fannie L Mrs	R.L. Polk Co., Publishers	Image pg. A135
1943	Shepherd Thos	R.L. Polk Co., Publishers	Image pg. A142

499 TRIGG AVE

Year	Uses	Source	
2006	506 No Current Listing 2 Hses	Polk City Directory	Image pg. A1
2003	Not Verified	Polk City Directory	Image pg. A10
1997	Kimball Arthur J	R. L. Polk Co., Publishers	Image pg. A27
1992	Kimball Arth J	R. L. Polk Co.	Image pg. A28
1987	Jones Irene Mrs	R.L. Polk Co., Publishers	Image pg. A37
1982	Jones Irene Mrs	R.L. Polk Co., Publishers	Image pg. A68
1978	Jones Irene Mrs	R.L. Polk Co., Publishers	Image pg. A77
1973	Jones Irene Mrs	R.L. Polk Co., Publishers	Image pg. A87
1968	JONES IRENE MRS	R.L. Polk Co., Publishers	Image pg. A96
1963	Jones Irene Mrs	R.L. Polk Co., Publishers	Image pg. A106
1958	a Jones Alque	R.L. Polk Co., Publishers	Image pg. A116

FINDINGS

Year	Uses	Source	
1953	Spitzer John	R.L. Polk Co., Publishers	Image pg. A125
1948	ASalnt John B	R.L. Polk Co., Publishers	Image pg. A135

505 TRIGG AVE

Year	Uses	Source	
1997	Not Verified	R. L. Polk Co., Publishers	Image pg. A27
1992	Mc Clatcher John	R. L. Polk Co.	Image pg. A28
1987	Lee Kath Mrs	R.L. Polk Co., Publishers	Image pg. A37
1982	Lee Kath Mrs	R.L. Polk Co., Publishers	Image pg. A68
1978	Lee Kath Mrs	R.L. Polk Co., Publishers	Image pg. A77
1973	Lee Kath Mrs	R.L. Polk Co., Publishers	Image pg. A87
1968	LEE KATH MRS	R.L. Polk Co., Publishers	Image pg. A96
1963	Lee Ostell	R.L. Polk Co., Publishers	Image pg. A106
1958	Lee Ostell	R.L. Polk Co., Publishers	Image pg. A116
	a Carroll Bessie Mrs	R.L. Polk Co., Publishers	Image pg. A116
1953	Forbes Serena Mrs	R.L. Polk Co., Publishers	Image pg. A125
1948	AForbes Serena Mrs	R.L. Polk Co., Publishers	Image pg. A135
1943	Forbes Serena Mrs	R.L. Polk Co., Publishers	Image pg. A142
1938	Forbes Serena M rs	R.L. Polk Co., Publishers	Image pg. A149
1932	Forbess Serena Mrs	R.L. Polk Co., of Memphis, Publishers	Image pg. A164
1926	Bondurant Annie Mrs	R.L. Polk Co., of Memphis	Image pg. A171
1921	Bondurant Annie Mrs	R.L. Polk CO.	Image pg. A180

506 TRIGG AVE

Year	Uses	Source	
2003	Manuels Hillard F 20 a	Polk City Directory	Image pg. A10
1997	Manuels Hillard	R. L. Polk Co., Publishers	Image pg. A27
	Manuels Louella	R. L. Polk Co., Publishers	Image pg. A27
1992	Manuels Louella	R. L. Polk Co.	Image pg. A28
1987	Manuels Louella Mrs	R.L. Polk Co., Publishers	Image pg. A37
1982	Manueb Louella Mrs O	R.L. Polk Co., Publishers	Image pg. A68
1978	Manuel Louella Mrs	R.L. Polk Co., Publishers	Image pg. A77
1973	Manueals Louella Mrs	R.L. Polk Co., Publishers	Image pg. A87
1968	MANUELS HILLARD	R.L. Polk Co., Publishers	Image pg. A96

FINDINGS

Year	Uses	Source	
1963	Manuels Hillard	R.L. Polk Co., Publishers	Image pg. A106
1958	Zi Manuels Hilliard	R.L. Polk Co., Publishers	Image pg. A116
1953	Farris Virginia Mrs	R.L. Polk Co., Publishers	Image pg. A125
1948	AFarrls Virginia L Mrs	R.L. Polk Co., Publishers	Image pg. A135
1943	AFarris Wythe L	R.L. Polk Co., Publishers	Image pg. A142
1938	a Farris Wythe L	R.L. Polk Co., Publishers	Image pg. A149
1932	Farris W L	R.L. Polk Co., of Memphis, Publishers	Image pg. A164
1926	Farris W L	R.L. Polk Co., of Memphis	Image pg. A171
	Hudson S H	R.L. Polk Co., of Memphis	Image pg. A171
1921	Farris W L	R.L. Polk CO.	Image pg. A180

510 TRIGG AVE

Year	Uses	Source	
2006	Brown Dora B a	Polk City Directory	Image pg. A1
2003	Brown Dora B W	Polk City Directory	Image pg. A10
	Brown Mamiessa D	Polk City Directory	Image pg. A10
1997	Brown Dora B	R. L. Polk Co., Publishers	Image pg. A27
1992	Priest Cora E	R. L. Polk Co.	Image pg. A28
1987	Priest Cora E Mrs	R.L. Polk Co., Publishers	Image pg. A37
1982	Priest Cora E Mrs	R.L. Polk Co., Publishers	Image pg. A68
1978	Pnest Cora E Mrs	R.L. Polk Co., Publishers	Image pg. A77
1973	Pnest Jim	R.L. Polk Co., Publishers	Image pg. A87
1968	PRIEST JIM	R.L. Polk Co., Publishers	Image pg. A96
1963	Priest Jim	R.L. Polk Co., Publishers	Image pg. A106
1958	Priest Jim	R.L. Polk Co., Publishers	Image pg. A116
1953	Lovell Mary Mrs	R.L. Polk Co., Publishers	Image pg. A125
1948	ALovell Wm C	R.L. Polk Co., Publishers	Image pg. A135
1943	ALovell Wm C	R.L. Polk Co., Publishers	Image pg. A142
1938	Lovell Wm C	R.L. Polk Co., Publishers	Image pg. A149
1932	Lovell Wm C	R.L. Polk Co., of Memphis, Publishers	Image pg. A164
1926	Lovell W C	R.L. Polk Co., of Memphis	Image pg. A171
1921	Lovell W C	R.L. Polk CO.	Image pg. A180

FINDINGS

511 TRIGG AVE

Year	Uses	Source	
2006	Wilkins Juanita B & John G F	Polk City Directory	Image pg. A1
2003	Wilkins Juanita B 10a	Polk City Directory	Image pg. A10
1997	Brooks Jerald W	R. L. Polk Co., Publishers	Image pg. A27
	Brooks Juanita W	R. L. Polk Co., Publishers	Image pg. A27
1992	Brooks Juanita W	R. L. Polk Co.	Image pg. A28
1987	Brooks Juanita W Mrs	R.L. Polk Co., Publishers	Image pg. A37
1982	Brooks Juanita Mrs O	R.L. Polk Co., Publishers	Image pg. A68
1978	Brooks Juanita Mrs	R.L. Polk Co., Publishers	Image pg. A77
1973	Brooks Juanita Mrs	R.L. Polk Co., Publishers	Image pg. A87
1968	BULLOCK IDESSA M MRS	R.L. Polk Co., Publishers	Image pg. A96
1963	Lew is Harry	R.L. Polk Co., Publishers	Image pg. A106
1958	Vacant	R.L. Polk Co., Publishers	Image pg. A116

514 TRIGG AVE

Year	Uses	Source	
2006	Key Kristie	Polk City Directory	Image pg. A1
	ETRIGGAVE Contd	Polk City Directory	Image pg. A1
	b Westbrook Derrick K & Martha D a	Polk City Directory	Image pg. A1
2003	Coleman Clarence R II	Polk City Directory	Image pg. A10
1997	Coleman Clarence R	R. L. Polk Co., Publishers	Image pg. A27
1992	Bond Mary F	R. L. Polk Co.	Image pg. A28
1987	Bond Dave R Rev	R.L. Polk Co., Publishers	Image pg. A37
1982	Bond Dave R Rev	R.L. Polk Co., Publishers	Image pg. A68
1978	Bond Dave R Rev	R.L. Polk Co., Publishers	Image pg. A77
1973	Bond Dave R Rev	R.L. Polk Co., Publishers	Image pg. A87
1968	BOND DAVE R REV	R.L. Polk Co., Publishers	Image pg. A96
1963	Bond Dave R Rev	R.L. Polk Co., Publishers	Image pg. A106
1958	Bond Dave	R.L. Polk Co., Publishers	Image pg. A116
1953	Barton Maude A Mrs	R.L. Polk Co., Publishers	Image pg. A125
1948	ABarton Maude A Mrs	R.L. Polk Co., Publishers	Image pg. A135
1943	ABarton Looney C	R.L. Polk Co., Publishers	Image pg. A142
	Vacant	R.L. Polk Co., Publishers	Image pg. A142

FINDINGS

Year	Uses	Source	
1938	ABarton Lunnie C	R.L. Polk Co., Publishers	Image pg. A149
	Vacant	R.L. Polk Co., Publishers	Image pg. A149
1932	Barton Louis C	R.L. Polk Co., of Memphis, Publishers	Image pg. A164
	Sullivan Alice	R.L. Polk Co., of Memphis, Publishers	Image pg. A164
1926	Barton L C	R.L. Polk Co., of Memphis	Image pg. A171
1921	Bevel J T	R.L. Polk CO.	Image pg. A180

515 TRIGG AVE

Year	Uses	Source	
1968	DAVIS GEORGIA MRS	R.L. Polk Co., Publishers	Image pg. A96
1963	Davis Georgia Mrs	R.L. Polk Co., Publishers	Image pg. A106
1958	Vacant	R.L. Polk Co., Publishers	Image pg. A116
1953	Guim Melvin A	R.L. Polk Co., Publishers	Image pg. A125
1948	Russell John H land	R.L. Polk Co., Publishers	Image pg. A135
	scape gdnr	R.L. Polk Co., Publishers	Image pg. A135
1943	a Russell John H landscape	R.L. Polk Co., Publishers	Image pg. A142
1938	Russell John H Landscape	R.L. Polk Co., Publishers	Image pg. A149
1932	Russell C D Mrs	R.L. Polk Co., of Memphis, Publishers	Image pg. A164
	Taylor Thos W	R.L. Polk Co., of Memphis, Publishers	Image pg. A164
1926	Russell C D Mrs	R.L. Polk Co., of Memphis	Image pg. A171
	Glenn	R.L. Polk Co., of Memphis	Image pg. A171
1921	Russell C D Mrs	R.L. Polk CO.	Image pg. A180
	Glenn	R.L. Polk CO.	Image pg. A180

521 TRIGG AVE

Year	Uses	Source	
1992	Everhart Rosie	R. L. Polk Co.	Image pg. A28
1987	William Clarence	R.L. Polk Co., Publishers	Image pg. A37
1982	Boyd Glannie L Mrs	R.L. Polk Co., Publishers	Image pg. A68
1978	Boyd Glenmnie L Mrs	R.L. Polk Co., Publishers	Image pg. A77
1973	Boyd Glennie Mrs	R.L. Polk Co., Publishers	Image pg. A87
1968	DUNCAN GEO	R.L. Polk Co., Publishers	Image pg. A96
1963	Boyd Glennie L	R.L. Polk Co., Publishers	Image pg. A106
1958	LSmith Verna D Mrs	R.L. Polk Co., Publishers	Image pg. A116

FINDINGS

Year	Uses	Source	
1953	Smith Verna D Mrs	R.L. Polk Co., Publishers	Image pg. A125
1948	ASmith Verna D Mrs	R.L. Polk Co., Publishers	Image pg. A135
1943	Smith Verna D Mrs	R.L. Polk Co., Publishers	Image pg. A142
1938	French Grafton L	R.L. Polk Co., Publishers	Image pg. A149
1932	Baker J F	R.L. Polk Co., of Memphis, Publishers	Image pg. A164
1926	Baker J F	R.L. Polk Co., of Memphis	Image pg. A171
	Harkins M E Mrs	R.L. Polk Co., of Memphis	Image pg. A171
1921	Baker J F	R.L. Polk CO.	Image pg. A180

522 TRIGG AVE

Year	Uses	Source	
2006	I Cox Jessie L	Polk City Directory	Image pg. A1
	Cox Shantel C	Polk City Directory	Image pg. A1
2003	Anderson Irene W H	Polk City Directory	Image pg. A10
	Anderson Robert	Polk City Directory	Image pg. A10
1997	Brooks Brenda	R. L. Polk Co., Publishers	Image pg. A27
1992	Williams Annie F	R. L. Polk Co.	Image pg. A28
1987	Williams Annie F	R.L. Polk Co., Publishers	Image pg. A37
1982	How ard Dorothy Mrs	R.L. Polk Co., Publishers	Image pg. A68
1978	Sanders Roeie Mrs	R.L. Polk Co., Publishers	Image pg. A77
1973	Kilpatrick Leodria	R.L. Polk Co., Publishers	Image pg. A87
1968	KILPATRICK LEODRIA	R.L. Polk Co., Publishers	Image pg. A96
1963	Kilpatrick Leodr	R.L. Polk Co., Publishers	Image pg. A106
1958	QKilpatrick Leodrie	R.L. Polk Co., Publishers	Image pg. A116
1953	Mc Hugh Thos J o	R.L. Polk Co., Publishers	Image pg. A125
1948	Mc Hugh hos J	R.L. Polk Co., Publishers	Image pg. A135
1943	Finn Wm	R.L. Polk Co., Publishers	Image pg. A142

523 TRIGG AVE

Year	Uses	Source	
1948	Vacant	R.L. Polk Co., Publishers	Image pg. A135

FINDINGS

524 TRIGG AVE

Year	Uses	Source	
2003	Not Verified	Polk City Directory	Image pg. A10
1997	Diggs Catherine	R. L. Polk Co., Publishers	Image pg. A27
	Henry Sandra C	R. L. Polk Co., Publishers	Image pg. A27
	Henry Tony	R. L. Polk Co., Publishers	Image pg. A27
1992	Blue Algenon	R. L. Polk Co.	Image pg. A28
1987	Taylor Uralee	R.L. Polk Co., Publishers	Image pg. A37
1982	Taylor Uralee	R.L. Polk Co., Publishers	Image pg. A68
1978	Taylor Uralee	R.L. Polk Co., Publishers	Image pg. A77
1973	Heron EMw	R.L. Polk Co., Publishers	Image pg. A87
1968	HERSON ESAU	R.L. Polk Co., Publishers	Image pg. A96
1963	Hubbard Chas	R.L. Polk Co., Publishers	Image pg. A106
1958	a Westbrook Jimmy	R.L. Polk Co., Publishers	Image pg. A116
1953	Mc Hugh Agnes M	R.L. Polk Co., Publishers	Image pg. A125
1948	AMc Hugh Agnes C Mrs	R.L. Polk Co., Publishers	Image pg. A135
1943	AMc Hugh Agnes C Mrs	R.L. Polk Co., Publishers	Image pg. A142
	a Mc Cully Richd L	R.L. Polk Co., Publishers	Image pg. A142
1938	AMc Hugh Agnes C	R.L. Polk Co., Publishers	Image pg. A149
1932	Mc Hugh Thoes D	R.L. Polk Co., of Memphis, Publishers	Image pg. A164
1926	Mc Hugh Thos D	R.L. Polk Co., of Memphis	Image pg. A171
1921	Mc Hugh Thos	R.L. Polk CO.	Image pg. A180

528 TRIGG AVE

Year	Uses	Source	
2006	Simpson Lora	Polk City Directory	Image pg. A1
2003	Simpson Gloria D EW	Polk City Directory	Image pg. A10
1997	Dotson Linda	R. L. Polk Co., Publishers	Image pg. A27
1992	Neal Sami	R. L. Polk Co.	Image pg. A28
1987	Gibbs Eliza Mrs	R.L. Polk Co., Publishers	Image pg. A37
1982	Gibbs Eliza Mrs	R.L. Polk Co., Publishers	Image pg. A68
1978	Gibbs Ehza Mrs	R.L. Polk Co., Publishers	Image pg. A77
1973	Gibbs Eliza Mrs	R.L. Polk Co., Publishers	Image pg. A87
1968	GIBBS ELIZA MRS	R.L. Polk Co., Publishers	Image pg. A96

FINDINGS

Year	Uses	Source	
1963	Gibbs Eliza Mrs	R.L. Polk Co., Publishers	Image pg. A106
1953	Hackett Wm J	R.L. Polk Co., Publishers	Image pg. A125
1948	Hackett Wm J	R.L. Polk Co., Publishers	Image pg. A135
1943	Hackett Wm J	R.L. Polk Co., Publishers	Image pg. A142
1938	a Hackett Wm J	R.L. Polk Co., Publishers	Image pg. A149
1932	Hackett W J	R.L. Polk Co., of Memphis, Publishers	Image pg. A164
1926	Leech Emma Mrs	R.L. Polk Co., of Memphis	Image pg. A171
1921	Leach Ella Mrs	R.L. Polk CO.	Image pg. A180

529 TRIGG AVE

Year	Uses	Source	
1958	Harris Bertha Mrs	R.L. Polk Co., Publishers	Image pg. A116

531 TRIGG AVE

Year	Uses	Source	
2006	NEW KINGDOM MISSIONARY	Polk City Directory	Image pg. A1
	BAPTIST churches	Polk City Directory	Image pg. A1
2003	NEW KINGDOM MISSIONARY BAPTIST churches	Polk City Directory	Image pg. A10
1997	NEW KINGDOM BAPTIST CHURCH religious orgs	R. L. Polk Co., Publishers	Image pg. A27
1992	New Kingdom M B Church	R. L. Polk Co.	Image pg. A28
1987	New Kingdom M B Church	R.L. Polk Co., Publishers	Image pg. A37
1982	New Kingdom M B Church	R.L. Polk Co., Publishers	Image pg. A68
1973	New Kingdom Baptist Church	R.L. Polk Co., Publishers	Image pg. A87
1968	NEW KINGDOM BAPTIST CHURCH	R.L. Polk Co., Publishers	Image pg. A96
1963	New Kingdom Bapt Ch	R.L. Polk Co., Publishers	Image pg. A106
1958	Brown Henry T	R.L. Polk Co., Publishers	Image pg. A116
1953	Dean Bertha Mrs	R.L. Polk Co., Publishers	Image pg. A125
1948	a Dean Bertha	R.L. Polk Co., Publishers	Image pg. A135
1943	Deal Curtis H	R.L. Polk Co., Publishers	Image pg. A142
1938	LReames Betty H Mrs	R.L. Polk Co., Publishers	Image pg. A149
1932	Reames M J	R.L. Polk Co., of Memphis, Publishers	Image pg. A164
1926	Reames M J	R.L. Polk Co., of Memphis	Image pg. A171
1921	Gwyn H B	R.L. Polk CO.	Image pg. A180

FINDINGS

532 TRIGG AVE

Year	Uses	Source	
2006	I Hammonds Emory D a	Polk City Directory	Image pg. A1
2003	Jiles Ella	Polk City Directory	Image pg. A10
1997	Taylor Norma S	R. L. Polk Co., Publishers	Image pg. A27
1992	Jiles Ella	R. L. Polk Co.	Image pg. A28
1987	Jiles Ella Mrs	R.L. Polk Co., Publishers	Image pg. A37
1982	Taylor Norma Mrs	R.L. Polk Co., Publishers	Image pg. A68
1978	Taylor Norma Mr	R.L. Polk Co., Publishers	Image pg. A77
1973	Jiles Ella P Mrs	R.L. Polk Co., Publishers	Image pg. A87
1968	JILES ELLA P MRS	R.L. Polk Co., Publishers	Image pg. A96
1963	Jiles Robt	R.L. Polk Co., Publishers	Image pg. A106
1958	AGirard Jos E	R.L. Polk Co., Publishers	Image pg. A116
1953	Girard Jos A	R.L. Polk Co., Publishers	Image pg. A125
1948	AGirard Jos A	R.L. Polk Co., Publishers	Image pg. A135
1943	Aj Girard Jos A	R.L. Polk Co., Publishers	Image pg. A142
1938	Girard Jos A	R.L. Polk Co., Publishers	Image pg. A149
1932	Girard J A	R.L. Polk Co., of Memphis, Publishers	Image pg. A164
1926	Girard J A	R.L. Polk Co., of Memphis	Image pg. A171
1921	Girard J A	R.L. Polk CO.	Image pg. A180

533 TRIGG AVE

Year	Uses	Source	
1968	TAYLOR LEOLA MRS	R.L. Polk Co., Publishers	Image pg. A96
1963	Raylor Lealor	R.L. Polk Co., Publishers	Image pg. A106
1958	a Giannini Jos A	R.L. Polk Co., Publishers	Image pg. A116
1953	Bartee Oscar W	R.L. Polk Co., Publishers	Image pg. A125
1948	ABartee Oscar W	R.L. Polk Co., Publishers	Image pg. A135
1943	Giannini Christopher R	R.L. Polk Co., Publishers	Image pg. A142
1938	Prine Edgar H	R.L. Polk Co., Publishers	Image pg. A149
1932	Giannini Chas R	R.L. Polk Co., of Memphis, Publishers	Image pg. A164
1926	Chism J W	R.L. Polk Co., of Memphis	Image pg. A171
1921	Chism J W	R.L. Polk CO.	Image pg. A180

FINDINGS

535 TRIGG AVE

Year	Uses	Source	
2006	How ell Lakesha	Polk City Directory	Image pg. A1
	How ell Larry	Polk City Directory	Image pg. A1
2003	How ell Lakesha	Polk City Directory	Image pg. A10
1997	Moore J	R. L. Polk Co., Publishers	Image pg. A27
1992	No Return	R. L. Polk Co.	Image pg. A28
1987	Jackson Maurice	R.L. Polk Co., Publishers	Image pg. A37
1982	Irby Besie H Mrs	R.L. Polk Co., Publishers	Image pg. A68
1978	Cox Bobbie J	R.L. Polk Co., Publishers	Image pg. A77
1968	BERKLEY ROBT	R.L. Polk Co., Publishers	Image pg. A96
1963	Jew ell Henry	R.L. Polk Co., Publishers	Image pg. A106
1958	AJew ell Henry	R.L. Polk Co., Publishers	Image pg. A116
	a Williams Henry	R.L. Polk Co., Publishers	Image pg. A116
1953	Venable Mattie M Mrs	R.L. Polk Co., Publishers	Image pg. A125
1948	LVenable Bernard C	R.L. Polk Co., Publishers	Image pg. A135
1943	Venable Bernard C	R.L. Polk Co., Publishers	Image pg. A142
1938	AVenable Bernard C	R.L. Polk Co., Publishers	Image pg. A149
1932	Venable B C	R.L. Polk Co., of Memphis, Publishers	Image pg. A164
1926	Virgeson J C	R.L. Polk Co., of Memphis	Image pg. A171
1921	Virgeson J C	R.L. Polk CO.	Image pg. A180

536 TRIGG AVE

Year	Uses	Source	
1978	Wicks Clara M Mrs	R.L. Polk Co., Publishers	Image pg. A77
1973	Wicks Joseph	R.L. Polk Co., Publishers	Image pg. A87
1968	WICKS JOSEPH	R.L. Polk Co., Publishers	Image pg. A96
1963	Wicks Joe B	R.L. Polk Co., Publishers	Image pg. A106
1958	Vacant	R.L. Polk Co., Publishers	Image pg. A116
1953	Mc Kee Carl	R.L. Polk Co., Publishers	Image pg. A125
1948	Brow n Fern Mrs	R.L. Polk Co., Publishers	Image pg. A135
	a Bostick Arth L	R.L. Polk Co., Publishers	Image pg. A135
1943	ACobb Birdie E Mrs	R.L. Polk Co., Publishers	Image pg. A142
1938	LGroom Arth	R.L. Polk Co., Publishers	Image pg. A149

FINDINGS

Year	Uses	Source	
1932	Fezor Clarence	R.L. Polk Co., of Memphis, Publishers	Image pg. A164
1926	Sullivan F L	R.L. Polk Co., of Memphis	Image pg. A171
1921	Lallemand Edw d	R.L. Polk CO.	Image pg. A180

539 TRIGG AVE

Year	Uses	Source	
2006	No Current Listing	Polk City Directory	Image pg. A1
2003	Eggleston N i	Polk City Directory	Image pg. A10
1997	Avant Alonzo	R. L. Polk Co., Publishers	Image pg. A27
1992	Gray Wm L	R. L. Polk Co.	Image pg. A28
1987	Gray Wm	R.L. Polk Co., Publishers	Image pg. A37
1982	Gray Wm	R.L. Polk Co., Publishers	Image pg. A68
1978	Gray Wm	R.L. Polk Co., Publishers	Image pg. A77
1973	Kenndy Hugh	R.L. Polk Co., Publishers	Image pg. A87
1968	SHARP CHRISTINE R MRS	R.L. Polk Co., Publishers	Image pg. A96
1963	Mabry Vernestine	R.L. Polk Co., Publishers	Image pg. A106
1958	Rendle Freeman	R.L. Polk Co., Publishers	Image pg. A116
1953	Robinson Laddie L	R.L. Polk Co., Publishers	Image pg. A125
1948	F ratlni linto P	R.L. Polk Co., Publishers	Image pg. A135
1943	Fratini Linto	R.L. Polk Co., Publishers	Image pg. A142
1938	Fratini Allie	R.L. Polk Co., Publishers	Image pg. A149
1932	Jonsey Arth L	R.L. Polk Co., of Memphis, Publishers	Image pg. A164
1926	Fratini Ollie	R.L. Polk Co., of Memphis	Image pg. A171
1921	Fratini Satin	R.L. Polk CO.	Image pg. A180

540 TRIGG AVE

Year	Uses	Source	
2006	NEW ASIA BAPTIST CHURCH	Polk City Directory	Image pg. A1
	churches	Polk City Directory	Image pg. A1
2003	NEW ASIA BAPTIST CHURCH churches	Polk City Directory	Image pg. A10
1997	NEW ASIA BAPTIST CHR religious orgs	R. L. Polk Co., Publishers	Image pg. A27
1992	New Asia Missionary Baptist	R. L. Polk Co.	Image pg. A28
	Church	R. L. Polk Co.	Image pg. A28
1987	New Asia Missionary Baptist Church	R.L. Polk Co., Publishers	Image pg. A37

FINDINGS

Year	Uses	Source	
1982	New Asia Missionary Baptist Church	R.L. Polk Co., Publishers	Image pg. A68
1978	New Asia Baptist Church The	R.L. Polk Co., Publishers	Image pg. A77
1973	Taylor Eva	R.L. Polk Co., Publishers	Image pg. A87
1968	HORTON MARY P MRS	R.L. Polk Co., Publishers	Image pg. A96
1963	Horton Mary P	R.L. Polk Co., Publishers	Image pg. A106
1958	a Drashman John J	R.L. Polk Co., Publishers	Image pg. A116
1953	Drashman John J	R.L. Polk Co., Publishers	Image pg. A125
1948	a Drastman John J	R.L. Polk Co., Publishers	Image pg. A135
1943	ADrashman John J	R.L. Polk Co., Publishers	Image pg. A142
1938	Drashman John J	R.L. Polk Co., Publishers	Image pg. A149
1932	Drashman John J	R.L. Polk Co., of Memphis, Publishers	Image pg. A164
1926	Drashman J J	R.L. Polk Co., of Memphis	Image pg. A171
1921	Drashman J J	R.L. Polk CO.	Image pg. A180

541 TRIGG AVE

Year	Uses	Source	
2006	Stallworth Luciile H F	Polk City Directory	Image pg. A1
2003	Stallworth Lucille H	Polk City Directory	Image pg. A10
1997	Stallworth Lucille H	R. L. Polk Co., Publishers	Image pg. A27
1992	Hill Virginia	R. L. Polk Co.	Image pg. A28
1987	Hill Virginia Mrs	R.L. Polk Co., Publishers	Image pg. A37
1982	Hill Virginia Mrs	R.L. Polk Co., Publishers	Image pg. A68
1978	Hill Virginia Mrs	R.L. Polk Co., Publishers	Image pg. A77
1973	Hill Virginia Mrs	R.L. Polk Co., Publishers	Image pg. A87
1968	HILL ROBT	R.L. Polk Co., Publishers	Image pg. A96
1963	Hill Robt	R.L. Polk Co., Publishers	Image pg. A106
1958	Hill Robt	R.L. Polk Co., Publishers	Image pg. A116
1953	Evans Wm A	R.L. Polk Co., Publishers	Image pg. A125
1948	Evans Wm A	R.L. Polk Co., Publishers	Image pg. A135
1943	a Ferguson Elvin	R.L. Polk Co., Publishers	Image pg. A142
	APuckett Jas C	R.L. Polk Co., Publishers	Image pg. A142
1938	LManus Jesse N	R.L. Polk Co., Publishers	Image pg. A149
	Cooper Silas E	R.L. Polk Co., Publishers	Image pg. A149

FINDINGS

Year	Uses	Source	
1932	Cooper Silas E	R.L. Polk Co., of Memphis, Publishers	Image pg. A164
1926	Cooper S E	R.L. Polk Co., of Memphis	Image pg. A171
1921	Smith B J	R.L. Polk CO.	Image pg. A180

542 TRIGG AVE

Year	Uses	Source	
1982	Vacant	R.L. Polk Co., Publishers	Image pg. A68
1978	Vacant	R.L. Polk Co., Publishers	Image pg. A77
1973	Mc Cray Mittie Mrs	R.L. Polk Co., Publishers	Image pg. A87
	Rear Tappan Virginia Mrs	R.L. Polk Co., Publishers	Image pg. A87
1968	MC CRAY MITTIE MRS	R.L. Polk Co., Publishers	Image pg. A96
	REAR TAPPAN VIRGINIA MRS	R.L. Polk Co., Publishers	Image pg. A96
1963	No Return	R.L. Polk Co., Publishers	Image pg. A106
1958	Vacant	R.L. Polk Co., Publishers	Image pg. A116
1953	Beckham J Mary Mrs	R.L. Polk Co., Publishers	Image pg. A125
1948	ABeckham Harry A	R.L. Polk Co., Publishers	Image pg. A135
1943	Beckhamf Harry A	R.L. Polk Co., Publishers	Image pg. A142
1938	Beckham Harry A	R.L. Polk Co., Publishers	Image pg. A149
1932	Beckham Harry A	R.L. Polk Co., of Memphis, Publishers	Image pg. A164
1926	Beckham H A	R.L. Polk Co., of Memphis	Image pg. A171
1921	Beckham H A	R.L. Polk CO.	Image pg. A180

543 TRIGG AVE

Year	Uses	Source	
1992	Vacant 3 Hses	R. L. Polk Co.	Image pg. A28
1987	Church Of God House Of Prayer The	R.L. Polk Co., Publishers	Image pg. A37
1982	Church Of God House Of Prayer The	R.L. Polk Co., Publishers	Image pg. A68
1963	Sunrise Lndry & Clns	R.L. Polk Co., Publishers	Image pg. A106
1958	a Sunrise Lndry & Cins	R.L. Polk Co., Publishers	Image pg. A116
1948	a Cooper Helen E	R.L. Polk Co., Publishers	Image pg. A135
	dlo clnr	R.L. Polk Co., Publishers	Image pg. A135
1943	ATri State Cleaners	R.L. Polk Co., Publishers	Image pg. A142
1938	ATri State Cleaners	R.L. Polk Co., Publishers	Image pg. A149
1932	Tri State Cleaners	R.L. Polk Co., of Memphis, Publishers	Image pg. A164

FINDINGS

Year	Uses	Source	
1926	Tri State Cleaners & Dyers	R.L. Polk Co., of Memphis	Image pg. A171

545 TRIGG AVE

Year	Uses	Source	
1987	Vacant	R.L. Polk Co., Publishers	Image pg. A37
1982	Josephines Beauty Salon	R.L. Polk Co., Publishers	Image pg. A68
1978	Josephines Beauty Salon	R.L. Polk Co., Publishers	Image pg. A77
1973	Sunrise Laundry & Cleaners	R.L. Polk Co., Publishers	Image pg. A87
1968	SUNRISE LAUNDRY & CLEANERS	R.L. Polk Co., Publishers	Image pg. A96
1953	Tri State Cleaners	R.L. Polk Co., Publishers	Image pg. A125

546 TRIGG AVE

Year	Uses	Source	
1978	Vacant	R.L. Polk Co., Publishers	Image pg. A77
1973	Francines Beauty Salon	R.L. Polk Co., Publishers	Image pg. A87
	Hardy & Ratliff Barber Shop	R.L. Polk Co., Publishers	Image pg. A87
1968	DIANNES BEAUTY SALON	R.L. Polk Co., Publishers	Image pg. A96
	HARDY & RATLIFF BARBER SHOP	R.L. Polk Co., Publishers	Image pg. A96
1963	Hill Top Beauty Salon	R.L. Polk Co., Publishers	Image pg. A106
1958	Hil Top Beauty Salon	R.L. Polk Co., Publishers	Image pg. A116
1953	0w ens Effie E Mrs beauty	R.L. Polk Co., Publishers	Image pg. A125
1948	aw ens Effie Mrs	R.L. Polk Co., Publishers	Image pg. A135
	beauty shop	R.L. Polk Co., Publishers	Image pg. A135
1943	a Locke Lucille Mrs	R.L. Polk Co., Publishers	Image pg. A142
1938	Johnson Clayton H	R.L. Polk Co., Publishers	Image pg. A149
1932	Pow ers Kath Mrs	R.L. Polk Co., of Memphis, Publishers	Image pg. A164
1926	Pow ers Kate Mrs	R.L. Polk Co., of Memphis	Image pg. A171
1921	Pow ers W H	R.L. Polk CO.	Image pg. A180

547 TRIGG AVE

Year	Uses	Source	
1987	Vacant	R.L. Polk Co., Publishers	Image pg. A37
1982	Vacant	R.L. Polk Co., Publishers	Image pg. A68

FINDINGS

548 TRIGG AVE

Year	Uses	Source	
2006	No Current Listing	Polk City Directory	Image pg. A1
2003	Not Verified	Polk City Directory	Image pg. A10
1997	Not Verified	R. L. Polk Co., Publishers	Image pg. A27
1992	Rooming House the	R. L. Polk Co.	Image pg. A28
1987	Vacant	R.L. Polk Co., Publishers	Image pg. A37
1982	Wilson Horace L	R.L. Polk Co., Publishers	Image pg. A68
1978	Vacant	R.L. Polk Co., Publishers	Image pg. A77
1973	Kessler Henry G med	R.L. Polk Co., Publishers	Image pg. A87
1968	KESSLER HENRY G MED	R.L. Polk Co., Publishers	Image pg. A96
1963	Kessler Clinic	R.L. Polk Co., Publishers	Image pg. A106
1958	AKessler Clinic	R.L. Polk Co., Publishers	Image pg. A116
1953	Kessler Henry G med	R.L. Polk Co., Publishers	Image pg. A125
1948	a Kessler Henry G med	R.L. Polk Co., Publishers	Image pg. A135
1943	AAste J Malcolm	R.L. Polk Co., Publishers	Image pg. A142
1938	a Aste J Malcolm phys	R.L. Polk Co., Publishers	Image pg. A149
1932	Vacant	R.L. Polk Co., of Memphis, Publishers	Image pg. A164
1926	Sparks J M	R.L. Polk Co., of Memphis	Image pg. A171
1921	Cannon W F	R.L. Polk CO.	Image pg. A180

552 TRIGG AVE

Year	Uses	Source	
2003	FAST TELEVISON SVC television & radio serv/rpr	Polk City Directory	Image pg. A10
1997	FAST TELEVISION SERVICE radio tv rpr	R. L. Polk Co., Publishers	Image pg. A27
	Lesure Walter	R. L. Polk Co., Publishers	Image pg. A27
1992	Muhammads Mosque No	R. L. Polk Co.	Image pg. A28
1987	Ratliff Barber Shop	R.L. Polk Co., Publishers	Image pg. A37
1982	Ratliff Barber Shop	R.L. Polk Co., Publishers	Image pg. A68
1978	Hardy & Ratliff Barber Shop	R.L. Polk Co., Publishers	Image pg. A77
1973	Community Barber Shop	R.L. Polk Co., Publishers	Image pg. A87
1968	COMMUNITY BARBER SHOP	R.L. Polk Co., Publishers	Image pg. A96
1963	Masseys Barber Shop	R.L. Polk Co., Publishers	Image pg. A106

Year	Uses	Source	
1958	Masseys Barber Shlop	R.L. Polk Co., Publishers	Image pg. A116
1953	Masseys Barber Shop	R.L. Polk Co., Publishers	Image pg. A125
1948	Hilty Wmi N barber	R.L. Polk Co., Publishers	Image pg. A135
1943	Black Duane Y barber	R.L. Polk Co., Publishers	Image pg. A142
1938	Black Duane Y barber	R.L. Polk Co., Publishers	Image pg. A149
1932	Gabb Fredk A barber	R.L. Polk Co., of Memphis, Publishers	Image pg. A164
1926	Douglass John Mkt No	R.L. Polk Co., of Memphis	Image pg. A171

554 TRIGG AVE

Year	Uses	Source	
1921	Dayton Walter	R.L. Polk CO.	Image pg. A180

556 TRIGG AVE

Year	Uses	Source	
1997	MATTIES UPHL & DRAPERY SHOP drapry uphlstry st	R. L. Polk Co., Publishers	Image pg. A27
1992	Tyler Mc Arthur	R. L. Polk Co.	Image pg. A28
1978	Wilson Furniture Co	R.L. Polk Co., Publishers	Image pg. A77
1973	Wilson Furniture Co	R.L. Polk Co., Publishers	Image pg. A87
1968	TRI STATE HOME FURNISHING	R.L. Polk Co., Publishers	Image pg. A96
1963	Nu Look Furn Co	R.L. Polk Co., Publishers	Image pg. A106
1958	A Haney Thos B hdw	R.L. Polk Co., Publishers	Image pg. A116
1953	Haney Thos B hdw	R.L. Polk Co., Publishers	Image pg. A125
1948	A Fortner Hdw Co	R.L. Polk Co., Publishers	Image pg. A135
1943	Piggly Wiggly Stores br	R.L. Polk Co., Publishers	Image pg. A142
1938	Piggly Wiggly Stores No	R.L. Polk Co., Publishers	Image pg. A149
1932	Piggly Wiggly Stores No	R.L. Polk Co., of Memphis, Publishers	Image pg. A164
	Nolen Lonnie C	R.L. Polk Co., of Memphis, Publishers	Image pg. A164
1926	Piggly Wiggly Stores Inc	R.L. Polk Co., of Memphis	Image pg. A171

558 TRIGG AVE

Year	Uses	Source	
1992	Vacant	R. L. Polk Co.	Image pg. A28
1987	Vacant	R.L. Polk Co., Publishers	Image pg. A37
1982	Wilson Furniture Co	R.L. Polk Co., Publishers	Image pg. A68

FINDINGS

Year	Uses	Source	
1968	TRI STATE HOME FURNISHING	R.L. Polk Co., Publishers	Image pg. A96
1958	a Nu Look Furn Store	R.L. Polk Co., Publishers	Image pg. A116
1953	A & C Variety Store	R.L. Polk Co., Publishers	Image pg. A125
1948	a & S G & I Oc to	R.L. Polk Co., Publishers	Image pg. A135
	Stores	R.L. Polk Co., Publishers	Image pg. A135
1943	0 & S 5c & 10c i Store	R.L. Polk Co., Publishers	Image pg. A142
1938	a Oser & i Schw artz dept store	R.L. Polk Co., Publishers	Image pg. A149
1932	Cross Anna P Mrs	R.L. Polk Co., of Memphis, Publishers	Image pg. A164
1926	Foster Lee	R.L. Polk Co., of Memphis	Image pg. A171
1921	Hughes M D	R.L. Polk CO.	Image pg. A180

562 TRIGG AVE

Year	Uses	Source	
2003	TRIGG AVENUE MARKET grocers retail	Polk City Directory	Image pg. A10
1997	TRIGG AVENUE MARKET grocery stores	R. L. Polk Co., Publishers	Image pg. A27
1992	Trigg Avenue Market	R. L. Polk Co.	Image pg. A28
1987	Trigg Avenue Market	R.L. Polk Co., Publishers	Image pg. A37
1982	Trigg Avenue Market	R.L. Polk Co., Publishers	Image pg. A68
1978	Tngg Avenue M	R.L. Polk Co., Publishers	Image pg. A77
1973	Trigg Avenue Market	R.L. Polk Co., Publishers	Image pg. A87
1968	TRIGG AVENUE MARKET	R.L. Polk Co., Publishers	Image pg. A96
1963	Trigg Av Mkt gro	R.L. Polk Co., Publishers	Image pg. A106
1958	ALiberty Cash Grocers No	R.L. Polk Co., Publishers	Image pg. A116
1953	Liberty Cash Grocers No	R.L. Polk Co., Publishers	Image pg. A125
1948	a Trigg Avenue Market	R.L. Polk Co., Publishers	Image pg. A135
1943	a Trigg Avenue Market	R.L. Polk Co., Publishers	Image pg. A142
1938	Trigg Avenue Market	R.L. Polk Co., Publishers	Image pg. A149
1932	Trigg Avenue Market	R.L. Polk Co., of Memphis, Publishers	Image pg. A164
1926	Bow ers Mr Stores Inc	R.L. Polk Co., of Memphis	Image pg. A171
	S Lauderdale	R.L. Polk Co., of Memphis	Image pg. A171
1921	Bow ers Mr Stores Inc	R.L. Polk CO.	Image pg. A180
	S Lauderdale	R.L. Polk CO.	Image pg. A180

FINDINGS

565 TRIGG AVE

Year	Uses	Source	
1987	Quinns Body Shop	R.L. Polk Co., Publishers	Image pg. A37
1982	Quinn G	R.L. Polk Co., Publishers	Image pg. A68
1978	Clydes Garage auto repr	R.L. Polk Co., Publishers	Image pg. A77
1973	Clydes Garage auto repr	R.L. Polk Co., Publishers	Image pg. A87
1968	SARAHS BURGER BAR RESTR	R.L. Polk Co., Publishers	Image pg. A96
	J L TRANSMISSION REPAIR	R.L. Polk Co., Publishers	Image pg. A96
	AUTO REPRS	R.L. Polk Co., Publishers	Image pg. A96
1963	H& H Service St	R.L. Polk Co., Publishers	Image pg. A106
1958	H & H Service Sta gas sta	R.L. Polk Co., Publishers	Image pg. A116
1953	H & H Service Sta gas sta	R.L. Polk Co., Publishers	Image pg. A125
1948	AH & H Service Station	R.L. Polk Co., Publishers	Image pg. A135
1943	H & H Service Station	R.L. Polk Co., Publishers	Image pg. A142
1938	AHeuberger Herman	R.L. Polk Co., Publishers	Image pg. A149
	S Lauderdale Intersects	R.L. Polk Co., Publishers	Image pg. A149

575 TRIGG AVE

Year	Uses	Source	
2006	Moore Willie C 27 a	Polk City Directory	Image pg. A1
2003	Moore Willie C 2 M A	Polk City Directory	Image pg. A10
1997	Moore Willie C	R. L. Polk Co., Publishers	Image pg. A27
1992	Moore Willie C	R. L. Polk Co.	Image pg. A28
1987	Moore Willie C Mrs	R.L. Polk Co., Publishers	Image pg. A37
1982	Moore Willie C Mrs	R.L. Polk Co., Publishers	Image pg. A68
1978	Pachal Betty J	R.L. Polk Co., Publishers	Image pg. A77
1973	Pachal Betty J	R.L. Polk Co., Publishers	Image pg. A87
1968	JOHNSON CLAUDIA MRS	R.L. Polk Co., Publishers	Image pg. A96
1963	Waddell John	R.L. Polk Co., Publishers	Image pg. A106
1958	a Tracy Marie G Mrs	R.L. Polk Co., Publishers	Image pg. A116
1953	Tracy Marie G Mrs	R.L. Polk Co., Publishers	Image pg. A125
1948	ACrozier Leslie T	R.L. Polk Co., Publishers	Image pg. A135
1943	a Brown Roy R	R.L. Polk Co., Publishers	Image pg. A142

FINDINGS

577 TRIGG AVE

Year	Uses	Source	
2003	Marr Frieda W El	Polk City Directory	Image pg. A10
1997	BRAID CREATIONS beauty shops	R. L. Polk Co., Publishers	Image pg. A27
	Moore B	R. L. Polk Co., Publishers	Image pg. A27
1992	Mc Kee Ivory E	R. L. Polk Co.	Image pg. A28
1987	Abraham Jack	R.L. Polk Co., Publishers	Image pg. A37
1982	Mc Kee Ivory E Mrs	R.L. Polk Co., Publishers	Image pg. A68
1978	Mc Kee Ivory E Mrs	R.L. Polk Co., Publishers	Image pg. A77
1973	Mc Kee Eamrnestine	R.L. Polk Co., Publishers	Image pg. A87
1968	MONROE MARY D MRS	R.L. Polk Co., Publishers	Image pg. A96
1963	Berryhill Rosalie	R.L. Polk Co., Publishers	Image pg. A106
1958	a Rice Bill	R.L. Polk Co., Publishers	Image pg. A116
1953	Curland Lucille Mrs	R.L. Polk Co., Publishers	Image pg. A125
1948	a Woodw ard Jack A	R.L. Polk Co., Publishers	Image pg. A135
1943	j Woodw ard Jack A	R.L. Polk Co., Publishers	Image pg. A142

580 TRIGG AVE

Year	Uses	Source	
2003	FELLOWSHIP CHURCH OF GOD churches	Polk City Directory	Image pg. A10
1997	FELLOWSHIP CHURCH GOD IN CHRIST religious orgs	R. L. Polk Co., Publishers	Image pg. A27
1992	Fellow ship Baptist Church	R. L. Polk Co.	Image pg. A28
1968	SAINT THOMAS CONVENT	R.L. Polk Co., Publishers	Image pg. A96
1963	St Thomas Parochial School	R.L. Polk Co., Publishers	Image pg. A106
	St Thomas Convent	R.L. Polk Co., Publishers	Image pg. A106
1958	SOa St Thomas Parochial School	R.L. Polk Co., Publishers	Image pg. A116
	St Thomas Convent	R.L. Polk Co., Publishers	Image pg. A116
1953	St Thomas Parochial School	R.L. Polk Co., Publishers	Image pg. A125
	St Thomas Convent	R.L. Polk Co., Publishers	Image pg. A125
1948	St Thomas R C Church	R.L. Polk Co., Publishers	Image pg. A135
	St Thomas Parochial	R.L. Polk Co., Publishers	Image pg. A135
	School	R.L. Polk Co., Publishers	Image pg. A135
	ASt Thomas Convent	R.L. Polk Co., Publishers	Image pg. A135

FINDINGS

Year	Uses	Source	
1943	St Thomas B C Church	R.L. Polk Co., Publishers	Image pg. A142
	St Thomas Parochial School	R.L. Polk Co., Publishers	Image pg. A142
	Sisters of Charity	R.L. Polk Co., Publishers	Image pg. A142
	t St Thomas Convent	R.L. Polk Co., Publishers	Image pg. A142
1938	St Thomas Catholic Church	R.L. Polk Co., Publishers	Image pg. A149
	St Thomas Parochial School	R.L. Polk Co., Publishers	Image pg. A149
	Sisters of Charity	R.L. Polk Co., Publishers	Image pg. A149
	St Thomas Convent	R.L. Polk Co., Publishers	Image pg. A149
1932	St Thomas Catholic Church	R.L. Polk Co., of Memphis, Publishers	Image pg. A164
	St Thomas Parochial School	R.L. Polk Co., of Memphis, Publishers	Image pg. A164
	Sisters of Charity	R.L. Polk Co., of Memphis, Publishers	Image pg. A164
	St Thomas Convent	R.L. Polk Co., of Memphis, Publishers	Image pg. A164
1926	St Thomas Catholic Church	R.L. Polk Co., of Memphis	Image pg. A171
	and School	R.L. Polk Co., of Memphis	Image pg. A171
	Sisters of Charity	R.L. Polk Co., of Memphis	Image pg. A171
	St Thomas Convent	R.L. Polk Co., of Memphis	Image pg. A171
1921	St Thomas Catholic	R.L. Polk CO.	Image pg. A180
	Church and School	R.L. Polk CO.	Image pg. A180
	Sisters of Charity	R.L. Polk CO.	Image pg. A180
	St Thomas Convent	R.L. Polk CO.	Image pg. A180
	Gibson Jas	R.L. Polk CO.	Image pg. A180

584 TRIGG AVE

Year	Uses	Source	
1992	Vacant	R. L. Polk Co.	Image pg. A28
1987	Saint Thomas Convent	R.L. Polk Co., Publishers	Image pg. A37
1982	Saint Thomas Convent	R.L. Polk Co., Publishers	Image pg. A68
1978	Saint Thomas Convent	R.L. Polk Co., Publishers	Image pg. A77
1973	Saint Thomas Convent	R.L. Polk Co., Publishers	Image pg. A87
	Mc Donnell	R.L. Polk Co., Publishers	Image pg. A87

585 TRIGG AVE

Year	Uses	Source	
2006	Bell Curtis	Polk City Directory	Image pg. A1

FINDINGS

Year	Uses	Source	
2003	James Alicia N	Polk City Directory	Image pg. A10
1997	Williams Michael L	R. L. Polk Co., Publishers	Image pg. A27
	Williams Charlie E	R. L. Polk Co., Publishers	Image pg. A27
1992	Williams Charlie	R. L. Polk Co.	Image pg. A28
1987	Williams Charlie	R.L. Polk Co., Publishers	Image pg. A37
1982	Williams Charlie	R.L. Polk Co., Publishers	Image pg. A68
1978	Wiliams Charlie	R.L. Polk Co., Publishers	Image pg. A77
1973	Williams Charlie	R.L. Polk Co., Publishers	Image pg. A87
1968	WILLIAMS CHARLIE	R.L. Polk Co., Publishers	Image pg. A96
1963	Peek Ray	R.L. Polk Co., Publishers	Image pg. A106
1958	a Kelly Kathli L Mrs C	R.L. Polk Co., Publishers	Image pg. A116
	AKelly James R	R.L. Polk Co., Publishers	Image pg. A116
1953	Kelly Kath L Mrs	R.L. Polk Co., Publishers	Image pg. A125
1948	a AKelly Kath L	R.L. Polk Co., Publishers	Image pg. A135
1943	AKelly Cath	R.L. Polk Co., Publishers	Image pg. A142
1938	a Kelly Wm J	R.L. Polk Co., Publishers	Image pg. A149
1932	Kellv Wm J	R.L. Polk Co., of Memphis, Publishers	Image pg. A164
1926	Kelly W J	R.L. Polk Co., of Memphis	Image pg. A171
1921	Kelley W J	R.L. Polk CO.	Image pg. A180

589 TRIGG AVE

Year	Uses	Source	
2006	593 No Current Listing 2 Hses	Polk City Directory	Image pg. A1
2003	Not Verified	Polk City Directory	Image pg. A10
1997	Matthews Dilitho A	R. L. Polk Co., Publishers	Image pg. A27
1987	Vacant	R.L. Polk Co., Publishers	Image pg. A37
1982	Taylor Lois Z Mrs	R.L. Polk Co., Publishers	Image pg. A68
1978	Spearmint Colastus	R.L. Polk Co., Publishers	Image pg. A77
1973	Spearman Colastus	R.L. Polk Co., Publishers	Image pg. A87
1968	SPEARMAN COLASTUS	R.L. Polk Co., Publishers	Image pg. A96
1963	Mattei Louis J auto repr	R.L. Polk Co., Publishers	Image pg. A106
1958	a Mattei Louis J auto repr	R.L. Polk Co., Publishers	Image pg. A116
1953	Mattei Louis J	R.L. Polk Co., Publishers	Image pg. A125

FINDINGS

Year	Uses	Source	
1948	a Mattei Louis J	R.L. Polk Co., Publishers	Image pg. A135
1943	AMattei Louis	R.L. Polk Co., Publishers	Image pg. A142
1938	a Campbell Erw in B	R.L. Polk Co., Publishers	Image pg. A149
1932	Voss Mary C Mrs	R.L. Polk Co., of Memphis, Publishers	Image pg. A164
1926	Voss J E	R.L. Polk Co., of Memphis	Image pg. A171
1921	Vacant	R.L. Polk CO.	Image pg. A180

593 TRIGG AVE

Year	Uses	Source	
2003	Ellis Patricia M	Polk City Directory	Image pg. A10
	Ellis Eugene	Polk City Directory	Image pg. A10
1997	Law son Luberta H	R. L. Polk Co., Publishers	Image pg. A27
1992	Mc Vay Lady B	R. L. Polk Co.	Image pg. A28
1987	Me Vay Lady B Mrs	R.L. Polk Co., Publishers	Image pg. A37
1982	Mc Vay Lady B Mrs	R.L. Polk Co., Publishers	Image pg. A68
1978	Mc Vay Lady B	R.L. Polk Co., Publishers	Image pg. A77
1973	Poteet Emmett	R.L. Polk Co., Publishers	Image pg. A87
1968	POTEET EMMETT	R.L. Polk Co., Publishers	Image pg. A96
1963	Poteet Jas E	R.L. Polk Co., Publishers	Image pg. A106
1958	a Poteet Jas E	R.L. Polk Co., Publishers	Image pg. A116
1953	Poteet Jas E	R.L. Polk Co., Publishers	Image pg. A125
1948	a Poteet Jas E	R.L. Polk Co., Publishers	Image pg. A135
1943	a Poteet Jas E	R.L. Polk Co., Publishers	Image pg. A142
1938	APoteet Jas E	R.L. Polk Co., Publishers	Image pg. A149
1932	Watkins John W	R.L. Polk Co., of Memphis, Publishers	Image pg. A164
1926	Kelly J F	R.L. Polk Co., of Memphis	Image pg. A171
1921	Johnson S	R.L. Polk CO.	Image pg. A180

597 TRIGG AVE

Year	Uses	Source	
2006	Mc Curry Luvenia D E	Polk City Directory	Image pg. A1
2003	Mc Curry Luvenia D	Polk City Directory	Image pg. A10
1997	McCurry Luvenia D	R. L. Polk Co., Publishers	Image pg. A27
1992	Mc Curry Luvenia	R. L. Polk Co.	Image pg. A28

FINDINGS

Year	Uses	Source	
1987	Mc Curry Luvenia Mrs	R.L. Polk Co., Publishers	Image pg. A37
1982	Mc Curry Luvenia D Mrs	R.L. Polk Co., Publishers	Image pg. A68
1978	Mc Curry Luvenia D Mrs	R.L. Polk Co., Publishers	Image pg. A77
1973	Mc Curry Luvenia D Mrs	R.L. Polk Co., Publishers	Image pg. A87
1968	SAUNDERS ETHLYN L MRS	R.L. Polk Co., Publishers	Image pg. A96
1963	Saunders Edw B	R.L. Polk Co., Publishers	Image pg. A106
1958	a Saunders Edw B	R.L. Polk Co., Publishers	Image pg. A116
1953	Saunders Edw B	R.L. Polk Co., Publishers	Image pg. A125
1948	Saunders Edw B	R.L. Polk Co., Publishers	Image pg. A135
1943	a Saunders Edw B	R.L. Polk Co., Publishers	Image pg. A142
1938	Saunders Edw B	R.L. Polk Co., Publishers	Image pg. A149
1932	Laughter Cora D Mrs	R.L. Polk Co., of Memphis, Publishers	Image pg. A164
	Mc Millan Intersects	R.L. Polk Co., of Memphis, Publishers	Image pg. A164
1926	Laughter E A	R.L. Polk Co., of Memphis	Image pg. A171
	Marksman pl	R.L. Polk Co., of Memphis	Image pg. A171
	Mo Millan	R.L. Polk Co., of Memphis	Image pg. A171
1921	Laughter E A	R.L. Polk CO.	Image pg. A180
	Marksman pi	R.L. Polk CO.	Image pg. A180
	Me Millan	R.L. Polk CO.	Image pg. A180

608 TRIGG AVE

Year	Uses	Source	
2006	LOW CASH GROCERY & MARKET	Polk City Directory	Image pg. A1
	convenience stores	Polk City Directory	Image pg. A1
2003	LOW CASH GROCERY & MARKET convenience stores	Polk City Directory	Image pg. A10
1997	LOW CASH GROCERY LOW CASH GROCERY grocery stores	R. L. Polk Co., Publishers	Image pg. A27
1992	Low Cash Gr	R. L. Polk Co.	Image pg. A28
1987	Low Cash Grocery	R.L. Polk Co., Publishers	Image pg. A37
1982	Low Cash Grocery	R.L. Polk Co., Publishers	Image pg. A68
1978	Low Cash Grocery	R.L. Polk Co., Publishers	Image pg. A77
1973	Low Cash Grocery	R.L. Polk Co., Publishers	Image pg. A87
1968	LOW CASH GROCERY	R.L. Polk Co., Publishers	Image pg. A96

FINDINGS

Year	Uses	Source	
1963	Weona Food Stores No	R.L. Polk Co., Publishers	Image pg. A106
1958	CAWeona Food Stores No	R.L. Polk Co., Publishers	Image pg. A116
1953	We Ona Food Stores No	R.L. Polk Co., Publishers	Image pg. A125
1948	AAlfonso Bros gro	R.L. Polk Co., Publishers	Image pg. A135
1943	AAlfonso Vincent gro	R.L. Polk Co., Publishers	Image pg. A142
1938	AKaplan Oscar gro and	R.L. Polk Co., Publishers	Image pg. A149
	meats	R.L. Polk Co., Publishers	Image pg. A149
1932	Campodoni co John	R.L. Polk Co., of Memphis, Publishers	Image pg. A164
1926	Trlgg Av Market	R.L. Polk Co., of Memphis	Image pg. A171
1921	Mc Lefresh Bros	R.L. Polk CO.	Image pg. A180

610 TRIGG AVE

Year	Uses	Source	
2006	FIRST TRUE WORD CHURCH	Polk City Directory	Image pg. A1
	MNSTRY churches	Polk City Directory	Image pg. A1
2003	FIRST TRUE WORD CHURCH MNSTRY churches	Polk City Directory	Image pg. A10
1997	Not Verified	R. L. Polk Co., Publishers	Image pg. A27
1992	Hargrow Meldora C	R. L. Polk Co.	Image pg. A28
1987	Hargrow Meldora C Mrs	R.L. Polk Co., Publishers	Image pg. A37
1982	Terrell Luvater Mrs	R.L. Polk Co., Publishers	Image pg. A68
1978	Terrell Luvater Mr	R.L. Polk Co., Publishers	Image pg. A77
1973	Terre U Dunmore	R.L. Polk Co., Publishers	Image pg. A87
1968	TERRELL DUNMORE	R.L. Polk Co., Publishers	Image pg. A96
1963	Dunmore Terrell	R.L. Polk Co., Publishers	Image pg. A106
1958	AFinley W T	R.L. Polk Co., Publishers	Image pg. A116
1953	Mc Knett Robt J	R.L. Polk Co., Publishers	Image pg. A125
1948	LAMc Knett Robt J	R.L. Polk Co., Publishers	Image pg. A135
1943	a Me Knett Robt J	R.L. Polk Co., Publishers	Image pg. A142
1938	Slater Archie C	R.L. Polk Co., Publishers	Image pg. A149
1932	Giuntini Jos	R.L. Polk Co., of Memphis, Publishers	Image pg. A164
1926	Me Cormack S L	R.L. Polk Co., of Memphis	Image pg. A171
1921	Mc Cor lmack S L	R.L. Polk CO.	Image pg. A180

FINDINGS

615 TRIGG AVE

Year	Uses	Source	
2006	Rivers Barbara L t 3 A	Polk City Directory	Image pg. A1
	Rivers Kenya	Polk City Directory	Image pg. A1
2003	Rivers Barbara L 10 A	Polk City Directory	Image pg. A10
1997	Moore Kenya	R. L. Polk Co., Publishers	Image pg. A27
	Rivers Barbara L	R. L. Polk Co., Publishers	Image pg. A27
1992	Rivers Bobbie L	R. L. Polk Co.	Image pg. A28
1987	Rivers Bobbie L Mrs	R.L. Polk Co., Publishers	Image pg. A37
1982	Jones Letha Mrs	R.L. Polk Co., Publishers	Image pg. A68
1978	Jones Letha Mrs	R.L. Polk Co., Publishers	Image pg. A77
1968	JONES JAMES B	R.L. Polk Co., Publishers	Image pg. A96
1963	Jones Jas B	R.L. Polk Co., Publishers	Image pg. A106
1958	a Carothers Annie B Mrs	R.L. Polk Co., Publishers	Image pg. A116
1953	Carothers Annie B Mrs	R.L. Polk Co., Publishers	Image pg. A125
1948	Carothers Rufus P	R.L. Polk Co., Publishers	Image pg. A135
1943	ACarothers Rufus P	R.L. Polk Co., Publishers	Image pg. A142
1938	Darling Thos J	R.L. Polk Co., Publishers	Image pg. A149
1932	Darling J Thos	R.L. Polk Co., of Memphis, Publishers	Image pg. A164
1926	ODonnell B G	R.L. Polk Co., of Memphis	Image pg. A171
1921	How ze W D	R.L. Polk CO.	Image pg. A180

616 TRIGG AVE

Year	Uses	Source	
2006	625 No Current Listing 2 Hses	Polk City Directory	Image pg. A1
2003	Not Verified	Polk City Directory	Image pg. A10
1997	Not Verified	R. L. Polk Co., Publishers	Image pg. A27
1992	Thomas Willie	R. L. Polk Co.	Image pg. A28
1987	Vacant	R.L. Polk Co., Publishers	Image pg. A37
1982	Davis Abe	R.L. Polk Co., Publishers	Image pg. A68
1978	Davis Abe	R.L. Polk Co., Publishers	Image pg. A77
1973	Jones James B	R.L. Polk Co., Publishers	Image pg. A87
	Igess Jack	R.L. Polk Co., Publishers	Image pg. A87
1968	IGESS JACK	R.L. Polk Co., Publishers	Image pg. A96

FINDINGS

Year	Uses	Source	
1963	Tucker Fielden W	R.L. Polk Co., Publishers	Image pg. A106
1958	a Tucker Fiedlen W	R.L. Polk Co., Publishers	Image pg. A116
1953	Tucker Fielden W	R.L. Polk Co., Publishers	Image pg. A125
1948	ATucker Fielden W	R.L. Polk Co., Publishers	Image pg. A135
1943	AHelms Ernest E	R.L. Polk Co., Publishers	Image pg. A142
1938	Costello Thos	R.L. Polk Co., Publishers	Image pg. A149
1932	Poteet J E	R.L. Polk Co., of Memphis, Publishers	Image pg. A164
1926	Ellzey H W	R.L. Polk Co., of Memphis	Image pg. A171
1921	Humphrey Bert	R.L. Polk CO.	Image pg. A180

618 TRIGG AVE

Year	Uses	Source	
1997	Tucker Lonnie	R. L. Polk Co., Publishers	Image pg. A27
1992	Vacant 2 Hses	R. L. Polk Co.	Image pg. A28
1987	Rayford Clanteen	R.L. Polk Co., Publishers	Image pg. A37
1982	Smith Louel	R.L. Polk Co., Publishers	Image pg. A68
1978	Gary Rutehous	R.L. Polk Co., Publishers	Image pg. A77
1973	Gary Rutehous	R.L. Polk Co., Publishers	Image pg. A87
1968	GARY RUTELIOUS	R.L. Polk Co., Publishers	Image pg. A96
1963	Gary Tutilious	R.L. Polk Co., Publishers	Image pg. A106
1958	a Crouch Ruth Mrs r	R.L. Polk Co., Publishers	Image pg. A116
1953	Crouch Ruth Mrs	R.L. Polk Co., Publishers	Image pg. A125
1948	AMelton Jos W	R.L. Polk Co., Publishers	Image pg. A135
	AAnderson E C	R.L. Polk Co., Publishers	Image pg. A135
1943	a Anderson Clarmont	R.L. Polk Co., Publishers	Image pg. A142
1938	Darling Otis W	R.L. Polk Co., Publishers	Image pg. A149
1932	Vacant	R.L. Polk Co., of Memphis, Publishers	Image pg. A164
1926	Kastler Chas	R.L. Polk Co., of Memphis	Image pg. A171
1921	Phelps Jas	R.L. Polk CO.	Image pg. A180

619 TRIGG AVE

Year	Uses	Source	
1987	Watson Eddie	R.L. Polk Co., Publishers	Image pg. A37
1982	Vacant	R.L. Polk Co., Publishers	Image pg. A68

FINDINGS

Year	Uses	Source	
1978	Ho Uow ay Richd	R.L. Polk Co., Publishers	Image pg. A77
	Rear Smith Louella Mrs	R.L. Polk Co., Publishers	Image pg. A77
1973	Hollow ay Richd	R.L. Polk Co., Publishers	Image pg. A87
	Rear Smith Louella Mrs	R.L. Polk Co., Publishers	Image pg. A87
1968	HOLLOWAY RICHD REAR SMITH LOUELLA MRS	R.L. Polk Co., Publishers	Image pg. A96
1963	Hollow ay Richd	R.L. Polk Co., Publishers	Image pg. A106
	Smith Louella Mrs	R.L. Polk Co., Publishers	Image pg. A106
1958	a Ball Homer	R.L. Polk Co., Publishers	Image pg. A116
1953	Lew is Lula Mrs	R.L. Polk Co., Publishers	Image pg. A125
1948	ALew is Wm A	R.L. Polk Co., Publishers	Image pg. A135
1943	ALew is Wm A	R.L. Polk Co., Publishers	Image pg. A142
1938	ALew is Wm A	R.L. Polk Co., Publishers	Image pg. A149
1932	Lew is Wm A	R.L. Polk Co., of Memphis, Publishers	Image pg. A164
1926	Lew is Wm A	R.L. Polk Co., of Memphis	Image pg. A171
1921	Baugh E E	R.L. Polk CO.	Image pg. A180

FINDINGS

ADJOINING PROPERTY: ADDRESSES NOT IDENTIFIED IN RESEARCH SOURCE

The following Adjoining Property addresses were researched for this report, and the addresses were not identified in research source.

Address Researched	Address Not Identified in Research Source
1199 LAUDERDALE	2020, 2017, 2014, 2010, 2006, 2005, 2003, 2000, 1997, 1995, 1992, 1987, 1982, 1978, 1973, 1968
1199 LAUDERDALE ST	2020, 2017, 2014, 2010, 2005, 2003, 2000, 1995, 1963, 1958, 1953, 1948, 1943, 1938, 1932, 1926, 1921
1201 LAUDERDALE ST	2020, 2017, 2014, 2010, 2006, 2005, 2003, 2000, 1997, 1995, 1992, 1982, 1978, 1973, 1968, 1963, 1958, 1953, 1948, 1943, 1938, 1932, 1926, 1921
1202 LAUDERDALE ST	2020, 2017, 2014, 2010, 2006, 2005, 2003, 2000, 1997, 1995, 1992, 1982, 1978, 1973, 1968, 1963, 1958, 1953, 1948, 1943, 1938, 1932, 1926, 1921
1203 LAUDERDALE ST	2020, 2017, 2014, 2010, 2006, 2005, 2003, 2000, 1997, 1995, 1992, 1982, 1978, 1973, 1968, 1963, 1958, 1953, 1948, 1943, 1938, 1932, 1926, 1921
1204 LAUDERDALE ST	2020, 2017, 2014, 2010, 2006, 2005, 2003, 2000, 1997, 1995, 1992, 1982, 1978, 1973, 1968, 1963, 1958, 1953, 1948, 1943, 1938, 1932, 1926, 1921
1205 LAUDERDALE ST	2020, 2017, 2014, 2010, 2006, 2005, 2003, 2000, 1997, 1995, 1992, 1982, 1978, 1973, 1968, 1963, 1958, 1953, 1948, 1943, 1938, 1932, 1926, 1921
1206 LAUDERDALE ST	2020, 2017, 2014, 2010, 2006, 2005, 2003, 2000, 1997, 1995, 1992, 1982, 1978, 1973, 1968, 1963, 1958, 1953, 1948, 1943, 1938, 1932, 1926, 1921
1207 LAUDERDALE ST	2020, 2017, 2014, 2010, 2006, 2005, 2003, 2000, 1997, 1995, 1992, 1982, 1978, 1973, 1968, 1963, 1958, 1953, 1948, 1943, 1938, 1932, 1926, 1921
1208 LAUDERDALE ST	2020, 2017, 2014, 2010, 2006, 2005, 2003, 2000, 1997, 1995, 1992, 1982, 1978, 1973, 1968, 1963, 1958, 1953, 1948, 1943, 1938, 1932, 1926, 1921
1209 LAUDERDALE ST	2020, 2017, 2014, 2010, 2006, 2005, 2003, 2000, 1997, 1995, 1992, 1982, 1978, 1973, 1968, 1963, 1958, 1953, 1948, 1943, 1938, 1932, 1926, 1921
1210 LAUDERDALE ST	2020, 2017, 2014, 2010, 2006, 2005, 2003, 2000, 1997, 1995, 1992, 1982, 1978, 1973, 1968, 1963, 1958, 1953, 1948, 1943, 1938, 1932, 1926, 1921
1211 LAUDERDALE ST	2020, 2017, 2014, 2010, 2006, 2005, 2003, 2000, 1997, 1995, 1992, 1982, 1978, 1973, 1968, 1963, 1958, 1953, 1948, 1943, 1938, 1932, 1926, 1921
1212 LAUDERDALE ST	2020, 2017, 2014, 2010, 2006, 2005, 2003, 2000, 1997, 1995, 1992, 1982, 1978, 1973, 1968, 1963, 1958, 1953, 1948, 1943, 1938, 1932, 1926, 1921
1213 LAUDERDALE ST	2020, 2017, 2014, 2010, 2006, 2005, 2003, 2000, 1997, 1995, 1992, 1982, 1978, 1973, 1968, 1963, 1958, 1953, 1948, 1943, 1938, 1932, 1926, 1921
1214 LAUDERDALE ST	2020, 2017, 2014, 2010, 2006, 2005, 2003, 2000, 1997, 1995, 1992, 1982, 1978, 1973, 1968, 1963, 1958, 1953, 1948, 1943, 1938, 1932, 1926, 1921
1215 LAUDERDALE ST	2020, 2017, 2014, 2010, 2006, 2005, 2003, 2000, 1997, 1995, 1992, 1982, 1978, 1973, 1968, 1963, 1958, 1953, 1948, 1943, 1938, 1932, 1926, 1921
1223 LAUDERDALE	2020, 2017, 2014, 2010, 2006, 2005, 2003, 2000, 1997, 1995, 1992, 1987, 1982, 1978, 1973, 1968, 1958, 1943, 1938, 1932, 1926, 1921
1229 LAUDERDALE	2020, 2017, 2014, 2010, 2006, 2005, 2003, 2000, 1997, 1995, 1992, 1987, 1982, 1978, 1973, 1968, 1943, 1938, 1932, 1926, 1921

FINDINGS

Address Researched	Address Not Identified in Research Source
1229 LAUDERDALE ST	2020, 2017, 2014, 2010, 2006, 2005, 2000, 1995, 1963, 1958, 1953, 1948, 1943, 1938, 1932, 1926, 1921
1229 S LAUDERDALE ST	2020, 2017, 2014, 2010, 2006, 2003, 2000, 1997, 1992, 1987, 1982, 1978, 1973, 1968, 1963, 1958, 1953, 1948, 1943, 1938, 1932, 1926, 1921
1230 LAUDERDALE	2020, 2017, 2014, 2010, 2006, 2005, 2003, 2000, 1997, 1995, 1992, 1987, 1982, 1978, 1973, 1968, 1921
1230 LAUDERDALE ST	2020, 2017, 2014, 2010, 2006, 2005, 2003, 2000, 1997, 1995, 1992, 1987, 1982, 1963, 1958, 1953, 1948, 1943, 1938, 1932, 1926, 1921
1235 MARKSMAN PL	2020, 2017, 2014, 2010, 2006, 2005, 2003, 2000, 1997, 1995, 1948
1236 LAUDERDALE	2020, 2017, 2014, 2010, 2006, 2005, 2003, 2000, 1997, 1995, 1992, 1987, 1982, 1978, 1973, 1968, 1926, 1921
1236 LAUDERDALE ST	2020, 2017, 2014, 2010, 2005, 2000, 1995, 1963, 1958, 1953, 1948, 1943, 1938, 1932, 1926, 1921
1236 MARKSMAN PL	2020, 2017, 2014, 2010, 2006, 2005, 2003, 2000, 1997, 1995, 1948
1236 MARKSMAN ST	2020, 2017, 2014, 2010, 2006, 2005, 2003, 2000, 1997, 1987, 1982, 1978, 1973, 1968, 1963, 1958, 1953, 1948, 1943, 1938, 1932, 1926, 1921
1236 S LAUDERDALE ST	2020, 2006, 2003, 2000, 1997, 1992, 1987, 1982, 1978, 1973, 1968, 1963, 1958, 1953, 1948, 1943, 1938, 1932, 1926, 1921
1238 LAUDERDALE	2020, 2017, 2014, 2010, 2006, 2005, 2003, 2000, 1997, 1995, 1992, 1987, 1982, 1978, 1973, 1968, 1963, 1926, 1921
1238 LAUDERDALE ST	2020, 2017, 2014, 2010, 2005, 2000, 1995, 1963, 1958, 1953, 1948, 1943, 1938, 1932, 1926, 1921
1238 MARKSMAN PL	2020, 2017, 2014, 2010, 2006, 2005, 2003, 2000, 1997, 1995, 1948
1238 MARKSMAN ST	2017, 2006, 2005, 2003, 2000, 1997, 1992, 1987, 1982, 1978, 1973, 1968, 1963, 1958, 1953, 1948, 1943, 1938, 1932, 1926, 1921
1238 S LAUDERDALE ST	2020, 2014, 2006, 2003, 2000, 1997, 1995, 1992, 1987, 1982, 1978, 1973, 1968, 1963, 1958, 1953, 1948, 1943, 1938, 1932, 1926, 1921
1239 MARKSMAN PL	2020, 2017, 2014, 2010, 2006, 2005, 2003, 2000, 1997, 1995, 1948
1239 MARKSMAN ST	1992, 1987, 1982, 1978, 1973, 1968, 1963, 1958, 1953, 1948, 1943, 1938, 1932, 1926, 1921
1242 MARKSMAN PL	2020, 2017, 2014, 2010, 2006, 2005, 2003, 2000, 1997, 1995, 1948
1242 MARKSMAN ST	2020, 2017, 2014, 2010, 2005, 2000, 1997, 1987, 1982, 1978, 1973, 1968, 1963, 1958, 1953, 1948, 1943, 1938, 1932, 1926, 1921
1243 MARKSMAN PL	2020, 2017, 2014, 2010, 2006, 2005, 2003, 2000, 1997, 1995, 1948
1243 MARKSMAN ST	2020, 2017, 2014, 2010, 2006, 2003, 2000, 1997, 1995, 1987, 1982, 1978, 1973, 1968, 1963, 1958, 1953, 1948, 1943, 1938, 1932, 1926, 1921
1244 LAUDERDALE	2020, 2017, 2014, 2010, 2006, 2005, 2003, 2000, 1997, 1995, 1992, 1987, 1982, 1978, 1973, 1968, 1953, 1926, 1921
1244 LAUDERDALE ST	2020, 2017, 2014, 2010, 2006, 2005, 2003, 2000, 1995, 1992, 1968, 1963, 1958, 1953, 1948, 1943, 1938, 1932, 1926, 1921
1244 S LAUDERDALE ST	2020, 2017, 2014, 2010, 2006, 2005, 2003, 2000, 1997, 1992, 1987, 1982, 1978, 1973, 1968, 1963, 1958, 1953, 1948, 1943, 1938, 1932, 1926, 1921
1245 MARKSMAN PL	2020, 2017, 2014, 2010, 2006, 2005, 2003, 2000, 1997, 1995, 1948

FINDINGS

Address Researched	Address Not Identified in Research Source
1245 MARKSMAN ST	2020, 2017, 2014, 2010, 2006, 2005, 1992, 1987, 1982, 1978, 1973, 1968, 1963, 1958, 1953, 1948, 1943, 1938, 1932, 1926, 1921
1246 LAUDERDALE	2020, 2017, 2014, 2010, 2006, 2005, 2003, 2000, 1997, 1995, 1992, 1987, 1982, 1978, 1973, 1968, 1926, 1921
1246 LAUDERDALE ST	2020, 2017, 2014, 2010, 2006, 2005, 2003, 2000, 1997, 1995, 1963, 1958, 1953, 1948, 1943, 1938, 1932, 1926, 1921
1246 S LAUDERDALE ST	2020, 2017, 2014, 2010, 2006, 2005, 2003, 2000, 1997, 1995, 1987, 1982, 1978, 1973, 1968, 1963, 1958, 1953, 1948, 1943, 1938, 1932, 1926, 1921
1248 MARKSMAN PL	2020, 2017, 2014, 2010, 2006, 2005, 2003, 2000, 1997, 1995, 1948
1248 MARKSMAN ST	1987, 1982, 1978, 1973, 1968, 1963, 1958, 1953, 1948, 1943, 1938, 1932, 1926, 1921
1249 MARKSMAN PL	2020, 2017, 2014, 2010, 2006, 2005, 2003, 2000, 1997, 1995, 1948
1249 MARKSMAN ST	2020, 2017, 2014, 2006, 2005, 1992, 1987, 1982, 1978, 1973, 1968, 1963, 1958, 1953, 1948, 1943, 1938, 1932, 1926, 1921
1250 S LAUDERDALE ST	2020, 2017, 2006, 2005, 2003, 2000, 1997, 1995, 1992, 1987, 1982, 1978, 1973, 1968, 1963, 1958, 1953, 1948, 1943, 1938, 1932, 1926, 1921
1251 MARKSMAN PL	2020, 2017, 2014, 2010, 2006, 2005, 2003, 2000, 1997, 1995, 1948
1251 MARKSMAN ST	2020, 2017, 2003, 2000, 1992, 1987, 1982, 1978, 1973, 1968, 1963, 1958, 1953, 1948, 1943, 1938, 1932, 1926, 1921
1252 DRIVER ST	2006, 2003, 1997, 1987, 1982, 1978, 1973, 1968, 1963, 1958, 1953, 1948, 1943, 1938, 1932, 1926, 1921
1252 MARKSMAN PL	2020, 2017, 2014, 2010, 2006, 2005, 2003, 2000, 1997, 1995, 1948
1252 MARKSMAN ST	2020, 2017, 2014, 2010, 1987, 1982, 1978, 1973, 1968, 1963, 1958, 1953, 1948, 1943, 1938, 1932, 1926, 1921
1254 LAUDERDALE	2020, 2017, 2014, 2010, 2006, 2005, 2003, 2000, 1997, 1995, 1992, 1987, 1982, 1978, 1973, 1968
1254 LAUDERDALE ST	2020, 2017, 2014, 2010, 2005, 2003, 2000, 1995, 1963, 1958, 1953, 1948, 1943, 1938, 1932, 1926, 1921
1254 S LAUDERDALE ST	2006, 2005, 2003, 1997, 1987, 1982, 1978, 1973, 1968, 1963, 1958, 1953, 1948, 1943, 1938, 1932, 1926, 1921
1255 LAUDERDALE	2020, 2017, 2014, 2010, 2006, 2005, 2003, 2000, 1997, 1995, 1992, 1987, 1982, 1978, 1973, 1968, 1963
1255 LAUDERDALE ST	2020, 2017, 2014, 2010, 2005, 2000, 1995, 1963, 1958, 1953, 1948, 1943, 1938, 1932, 1926, 1921
1255 MARKSMAN PL	2020, 2017, 2014, 2010, 2006, 2005, 2003, 2000, 1997, 1995, 1948
1255 MARKSMAN ST	2020, 2017, 2014, 2005, 2000, 1992, 1987, 1982, 1978, 1973, 1968, 1963, 1958, 1953, 1948, 1943, 1938, 1932, 1926, 1921
1255 S LAUDERDALE ST	2020, 2006, 2003, 1997, 1987, 1982, 1978, 1973, 1968, 1963, 1958, 1953, 1948, 1943, 1938, 1932, 1926, 1921
1256 DRIVER ST	2006, 2003, 1997, 1987, 1982, 1978, 1973, 1968, 1963, 1958, 1953, 1948, 1943, 1938, 1932, 1926, 1921
1256 MARKSMAN PL	2020, 2017, 2014, 2010, 2006, 2005, 2003, 2000, 1997, 1995, 1992, 1948

FINDINGS

Address Researched	Address Not Identified in Research Source
1256 MARKSMAN ST	2000, 1987, 1982, 1978, 1973, 1968, 1963, 1958, 1953, 1948, 1943, 1938, 1932, 1926, 1921
1257 LAUDERDALE	2020, 2017, 2014, 2010, 2006, 2005, 2003, 2000, 1997, 1995, 1992, 1987, 1982, 1978, 1973, 1968
1257 LAUDERDALE ST	2020, 2017, 2014, 2010, 2005, 2000, 1997, 1995, 1963, 1958, 1953, 1948, 1943, 1938, 1932, 1926, 1921
1257 S LAUDERDALE ST	2020, 2006, 2005, 2003, 2000, 1997, 1992, 1987, 1982, 1978, 1973, 1968, 1963, 1958, 1953, 1948, 1943, 1938, 1932, 1926, 1921
1258 MARKSMAN PL	2020, 2017, 2014, 2010, 2006, 2005, 2003, 2000, 1997, 1995, 1987, 1982, 1978, 1973, 1968, 1963, 1958, 1953, 1948, 1943, 1938, 1932, 1926, 1921
1259 MARKSMAN PL	2020, 2017, 2014, 2010, 2006, 2005, 2003, 2000, 1997, 1995, 1948
1259 MARKSMAN ST	1987, 1982, 1978, 1973, 1968, 1963, 1958, 1953, 1948, 1943, 1938, 1932, 1926, 1921
1261 LAUDERDALE	2020, 2017, 2014, 2010, 2006, 2005, 2003, 2000, 1997, 1995, 1992, 1987, 1982, 1978, 1973, 1968
1261 LAUDERDALE ST	2020, 2017, 2014, 2010, 2005, 2003, 2000, 1997, 1995, 1963, 1958, 1953, 1948, 1943, 1938, 1932, 1926, 1921
1261 S LAUDERDALE ST	2020, 2006, 2005, 2003, 2000, 1997, 1992, 1987, 1982, 1978, 1973, 1968, 1963, 1958, 1953, 1948, 1943, 1938, 1932, 1926, 1921
1262 DRIVER ST	2020, 2010, 2006, 2003, 2000, 1997, 1987, 1982, 1978, 1973, 1968, 1963, 1958, 1953, 1948, 1943, 1938, 1932, 1926, 1921
1262 MARKSMAN PL	2020, 2017, 2014, 2010, 2006, 2005, 2003, 2000, 1997, 1995, 1948
1262 MARKSMAN ST	1987, 1982, 1978, 1973, 1968, 1963, 1958, 1953, 1948, 1943, 1938, 1932, 1926, 1921
1263 LAUDERDALE	2020, 2017, 2014, 2010, 2006, 2005, 2003, 2000, 1997, 1995, 1992, 1987, 1982, 1978, 1973, 1968, 1963, 1958, 1948, 1932, 1926, 1921
1263 MARKSMAN PL	2020, 2017, 2014, 2010, 2006, 2005, 2003, 2000, 1997, 1995, 1948
1263 MARKSMAN ST	2020, 2017, 2014, 2010, 2006, 2005, 2003, 2000, 1995, 1987, 1982, 1978, 1973, 1968, 1963, 1958, 1953, 1948, 1943, 1938, 1932, 1926, 1921
1267 MARKSMAN ST	2020, 2017, 2014, 2010, 2006, 2005, 2003, 2000, 1995, 1992, 1987, 1982, 1978, 1973, 1968, 1963, 1958, 1953, 1948, 1943, 1938, 1932, 1926, 1921
1283 LAUDERDALE	2020, 2017, 2014, 2010, 2006, 2005, 2003, 2000, 1997, 1995, 1992, 1987, 1982, 1978, 1973, 1968, 1963
1285 LAUDERDALE	2020, 2017, 2014, 2010, 2006, 2005, 2003, 2000, 1997, 1995, 1992, 1987, 1982, 1978, 1973, 1968, 1963, 1958, 1953
1286 LAUDERDALE	2020, 2017, 2014, 2010, 2006, 2005, 2003, 2000, 1997, 1995, 1992, 1987, 1982, 1978, 1973, 1968, 1963, 1958, 1953, 1948, 1943, 1938, 1926, 1921
1287 LAUDERDALE	2020, 2017, 2014, 2010, 2006, 2005, 2003, 2000, 1997, 1995, 1992, 1987, 1982, 1978, 1973, 1968, 1963, 1958
1289 LAUDERDALE	2020, 2017, 2014, 2010, 2006, 2005, 2003, 2000, 1997, 1995, 1992, 1987, 1982, 1978, 1973, 1968, 1963, 1958, 1938
1289 LAUDERDALE ST	2020, 2017, 2014, 2010, 2005, 2000, 1995, 1963, 1958, 1953, 1948, 1943, 1938, 1932, 1926, 1921

FINDINGS

Address Researched	Address Not Identified in Research Source
1289 S LAUDERDALE ST	2006, 2003, 1997, 1987, 1982, 1978, 1973, 1968, 1963, 1958, 1953, 1948, 1943, 1938, 1932, 1926, 1921
1291 LAUDERDALE	2020, 2017, 2014, 2010, 2006, 2005, 2003, 2000, 1997, 1995, 1992, 1987, 1982, 1978, 1973, 1968
1291 LAUDERDALE ST	2020, 2017, 2014, 2010, 2006, 2005, 2003, 2000, 1997, 1995, 1992, 1987, 1982, 1978, 1973, 1963, 1958, 1953, 1948, 1943, 1938, 1932, 1926, 1921
1292 LAUDERDALE	2020, 2017, 2014, 2010, 2006, 2005, 2003, 2000, 1997, 1995, 1992, 1987, 1982, 1978, 1973, 1968, 1921
1292 LAUDERDALE ST	2020, 2017, 2014, 2010, 2006, 2005, 2003, 2000, 1997, 1995, 1992, 1987, 1982, 1963, 1958, 1953, 1948, 1943, 1938, 1932, 1926, 1921
1293 LAUDERDALE ST	2020, 2017, 2014, 2010, 2006, 2005, 2003, 2000, 1995, 1963, 1958, 1953, 1948, 1943, 1938, 1932, 1926, 1921
1293 S LAUDERDALE ST	2020, 2017, 2014, 2010, 2006, 2003, 2000, 1997, 1987, 1982, 1978, 1973, 1968, 1963, 1958, 1953, 1948, 1943, 1938, 1932, 1926, 1921
1294 LAUDERDALE	2020, 2017, 2014, 2010, 2006, 2005, 2003, 2000, 1997, 1995, 1992, 1987, 1982, 1978, 1973, 1968, 1963, 1921
1294 LAUDERDALE ST	2020, 2017, 2014, 2010, 2006, 2005, 2000, 1997, 1995, 1968, 1963, 1958, 1953, 1948, 1943, 1938, 1932, 1926, 1921
1294 S LAUDERDALE ST	2020, 2017, 2014, 2010, 2006, 2005, 2003, 2000, 1997, 1992, 1987, 1982, 1978, 1973, 1968, 1963, 1958, 1953, 1948, 1943, 1938, 1932, 1926, 1921
1296 LAUDERDALE	2020, 2017, 2014, 2010, 2006, 2005, 2003, 2000, 1997, 1995, 1992, 1987, 1982, 1978, 1973, 1968, 1926, 1921
1296 LAUDERDALE ST	2020, 2017, 2014, 2010, 2006, 2005, 2000, 1997, 1995, 1963, 1958, 1953, 1948, 1943, 1938, 1932, 1926, 1921
1296 S LAUDERDALE ST	2020, 2017, 2014, 2010, 2006, 2005, 2003, 1997, 1987, 1982, 1978, 1973, 1968, 1963, 1958, 1953, 1948, 1943, 1938, 1932, 1926, 1921
1297 LAUDERDALE	2020, 2017, 2014, 2010, 2006, 2005, 2003, 2000, 1997, 1995, 1992, 1987, 1982, 1978, 1973, 1968, 1958, 1953, 1948, 1943, 1938, 1932, 1926, 1921
1297 LAUDERDALE ST	2020, 2017, 2014, 2010, 2006, 2005, 2003, 2000, 1997, 1995, 1963, 1958, 1953, 1948, 1943, 1938, 1932, 1926, 1921
1298 LAUDERDALE	2020, 2017, 2014, 2010, 2006, 2005, 2003, 2000, 1997, 1995, 1992, 1987, 1982, 1978, 1973, 1968, 1932, 1926, 1921
1298 LAUDERDALE ST	2020, 2017, 2014, 2010, 2006, 2005, 2003, 2000, 1997, 1995, 1982, 1978, 1973, 1968, 1963, 1958, 1953, 1948, 1943, 1938, 1932, 1926, 1921
1298 S LAUDERDALE ST	2020, 2017, 2014, 2010, 2006, 2003, 2000, 1997, 1995, 1992, 1987, 1982, 1978, 1973, 1968, 1963, 1958, 1953, 1948, 1943, 1938, 1932, 1926, 1921
1299 LAUDERDALE	2020, 2017, 2014, 2010, 2006, 2005, 2003, 2000, 1997, 1995, 1992, 1987, 1982, 1978, 1973, 1968, 1958, 1953, 1948, 1943, 1938, 1932, 1926, 1921
1299 LAUDERDALE ST	2020, 2017, 2014, 2010, 2005, 2000, 1995, 1963, 1958, 1953, 1948, 1943, 1938, 1932, 1926, 1921
1299 S LAUDERDALE ST	2017, 2006, 2003, 1997, 1987, 1982, 1978, 1973, 1968, 1963, 1958, 1953, 1948, 1943, 1938, 1932, 1926, 1921
1300 LAUDERDALE ST	2020, 2017, 2014, 2010, 2006, 2005, 2003, 2000, 1997, 1995, 1992, 1987, 1963, 1958, 1953, 1948, 1943, 1938, 1932, 1926, 1921

FINDINGS

Address Researched	Address Not Identified in Research Source
1301 LAUDERDALE	2020, 2017, 2014, 2010, 2006, 2005, 2003, 2000, 1997, 1995, 1992, 1987, 1982, 1978, 1973, 1968, 1958, 1953, 1948, 1943, 1938, 1932, 1926, 1921
1301 LAUDERDALE ST	2020, 2017, 2014, 2010, 2005, 2000, 1995, 1982, 1978, 1973, 1968, 1963, 1958, 1953, 1948, 1943, 1938, 1932, 1926, 1921
1301 S LAUDERDALE ST	2017, 2010, 2006, 2003, 2000, 1997, 1987, 1982, 1978, 1973, 1968, 1963, 1958, 1953, 1948, 1943, 1938, 1932, 1926, 1921
1302 GLENN ST	2020, 1995, 1963, 1921
1302 LAUDERDALE	2020, 2017, 2014, 2010, 2006, 2005, 2003, 2000, 1997, 1995, 1992, 1987, 1982, 1978, 1973, 1968, 1948, 1943, 1938, 1932, 1926, 1921
1302 LAUDERDALE ST	2020, 2017, 2014, 2010, 2006, 2005, 2000, 1997, 1995, 1963, 1958, 1953, 1948, 1943, 1938, 1932, 1926, 1921
1302 S LAUDERDALE ST	2020, 2017, 2014, 2010, 2006, 2005, 2003, 2000, 1997, 1995, 1987, 1982, 1978, 1973, 1968, 1963, 1958, 1953, 1948, 1943, 1938, 1932, 1926, 1921
1303 GLENN ST	2017, 2000, 1995
1303 LAUDERDALE	2020, 2017, 2014, 2010, 2006, 2005, 2003, 2000, 1997, 1995, 1992, 1987, 1982, 1978, 1973, 1968, 1958, 1953, 1948, 1943, 1938, 1932, 1926, 1921
1303 LAUDERDALE ST	2020, 2017, 2014, 2010, 2005, 2000, 1997, 1995, 1963, 1958, 1953, 1948, 1943, 1938, 1932, 1926, 1921
1303 MCMILLAN	2020, 2017, 2014, 2010, 2006, 2005, 2003, 2000, 1997, 1995, 1992, 1987, 1982, 1978, 1973, 1968, 1963, 1953, 1948, 1943, 1938, 1932, 1926, 1921
1303 MCMILLAN ST	2020, 2017, 2014, 2010, 2005, 2003, 2000, 1995, 1958
1303 S LAUDERDALE ST	2017, 2006, 2003, 1997, 1992, 1987, 1982, 1978, 1973, 1968, 1963, 1958, 1953, 1948, 1943, 1938, 1932, 1926, 1921
1304 DRIVER ST	2020, 2017, 2014, 2006, 2003, 1997, 1995, 1992, 1987, 1982, 1978, 1973, 1968, 1963, 1958, 1953, 1948, 1943, 1938, 1932, 1926, 1921
1304 GLENN ST	2020, 2017, 2014, 2010, 2006, 2005, 2003, 2000, 1997, 1995, 1992, 1987, 1982, 1978, 1973, 1968, 1963, 1958, 1953, 1948, 1943, 1938, 1932, 1926
1304 LAUDERDALE	2020, 2017, 2014, 2010, 2006, 2005, 2003, 2000, 1997, 1995, 1992, 1987, 1982, 1978, 1973, 1968, 1948, 1943, 1938, 1932
1304 LAUDERDALE ST	2020, 2017, 2014, 2010, 2006, 2005, 2003, 2000, 1997, 1995, 1992, 1963, 1958, 1953, 1948, 1943, 1938, 1932, 1926, 1921
1304 S LAUDERDALE ST	2020, 2017, 2014, 2010, 2006, 2005, 2003, 2000, 1997, 1995, 1987, 1982, 1978, 1973, 1968, 1963, 1958, 1953, 1948, 1943, 1938, 1932, 1926, 1921
1305 LAUDERDALE	2020, 2017, 2014, 2010, 2006, 2005, 2003, 2000, 1997, 1995, 1992, 1987, 1982, 1978, 1973, 1968, 1958, 1953, 1948, 1943, 1938, 1932, 1926, 1921
1305 LAUDERDALE ST	2020, 2017, 2014, 2010, 2005, 2000, 1995, 1963, 1958, 1953, 1948, 1943, 1938, 1932, 1926, 1921
1305 S LAUDERDALE ST	2006, 2003, 1997, 1987, 1982, 1978, 1973, 1968, 1963, 1958, 1953, 1948, 1943, 1938, 1932, 1926, 1921
1306 LAUDERDALE	2020, 2017, 2014, 2010, 2006, 2005, 2003, 2000, 1997, 1995, 1992, 1987, 1982, 1978, 1973, 1968, 1943, 1938, 1932, 1926, 1921
1306 LAUDERDALE ST	2020, 2017, 2014, 2010, 2006, 2005, 2003, 2000, 1997, 1995, 1963, 1958, 1953, 1948, 1943, 1938, 1932, 1926, 1921

FINDINGS

Address Researched	Address Not Identified in Research Source
1307 LAUDERDALE	2020, 2017, 2014, 2010, 2006, 2005, 2003, 2000, 1997, 1995, 1992, 1987, 1982, 1978, 1973, 1968, 1958, 1953, 1948, 1943, 1938, 1932, 1926, 1921
1307 LAUDERDALE ST	2020, 2017, 2014, 2010, 2005, 2000, 1995, 1963, 1958, 1953, 1948, 1943, 1938, 1932, 1926, 1921
1307 S LAUDERDALE ST	2020, 2006, 2003, 1997, 1995, 1992, 1987, 1982, 1978, 1973, 1968, 1963, 1958, 1953, 1948, 1943, 1938, 1932, 1926, 1921
1308 GLENN ST	2000
1308 LAUDERDALE ST	2020, 2017, 2014, 2010, 2006, 2005, 2003, 2000, 1997, 1995, 1992, 1982, 1978, 1973, 1968, 1963, 1958, 1953, 1948, 1943, 1938, 1932, 1926, 1921
1308 MC MILLAN ST	2020, 2017, 2014, 2010, 2006, 2005, 2003, 2000, 1997, 1992, 1987, 1982, 1978, 1973, 1968, 1963, 1958, 1953, 1948, 1943, 1938, 1932, 1926, 1921
1308 MCMILLAN	2020, 2017, 2014, 2010, 2006, 2005, 2003, 2000, 1997, 1995, 1992, 1987, 1982, 1978, 1973, 1968, 1963, 1953, 1948, 1943, 1938, 1932, 1926, 1921
1308 MCMILLAN ST	2017, 2014, 2010, 2005, 2003, 2000, 1995, 1958
1309 LAUDERDALE	2020, 2017, 2014, 2010, 2006, 2005, 2003, 2000, 1997, 1995, 1992, 1987, 1982, 1978, 1973, 1968, 1958, 1953, 1948, 1943, 1938, 1932, 1926, 1921
1309 LAUDERDALE ST	2020, 2017, 2014, 2010, 2005, 2000, 1995, 1963, 1958, 1953, 1948, 1943, 1938, 1932, 1926, 1921
1309 S LAUDERDALE ST	2006, 2003, 1997, 1987, 1982, 1978, 1973, 1968, 1963, 1958, 1953, 1948, 1943, 1938, 1932, 1926, 1921
1310 DRIVER ST	2017, 2006, 2003, 2000, 1997, 1987, 1982, 1978, 1973, 1968, 1963, 1958, 1953, 1948, 1943, 1938, 1932, 1926, 1921
1310 LAUDERDALE ST	2020, 2017, 2014, 2010, 2006, 2005, 2003, 2000, 1997, 1995, 1992, 1982, 1978, 1973, 1968, 1963, 1958, 1953, 1948, 1943, 1938, 1932, 1926, 1921
1310 MC MILLAN ST	2020, 2017, 2014, 2010, 2006, 2005, 2003, 2000, 1997, 1992, 1987, 1982, 1978, 1973, 1968, 1963, 1958, 1953, 1948, 1943, 1938, 1932, 1926, 1921
1310 MCMILLAN	2020, 2017, 2014, 2010, 2006, 2005, 2003, 2000, 1997, 1995, 1992, 1987, 1982, 1978, 1973, 1968, 1963, 1953, 1948, 1943, 1938, 1932, 1926, 1921
1310 MCMILLAN ST	2010, 2003, 1995, 1958
1311 LAUDERDALE	2020, 2017, 2014, 2010, 2006, 2005, 2003, 2000, 1997, 1995, 1992, 1987, 1982, 1978, 1973, 1968, 1958, 1953, 1948, 1943, 1938, 1932, 1926, 1921
1311 LAUDERDALE ST	2020, 2017, 2014, 2010, 2005, 2000, 1995, 1963, 1958, 1953, 1948, 1943, 1938, 1932, 1926, 1921
1311 MC MILLAN ST	2020, 2017, 2014, 2010, 2006, 2005, 2003, 2000, 1997, 1992, 1987, 1982, 1978, 1973, 1968, 1963, 1958, 1953, 1948, 1943, 1938, 1932, 1926, 1921
1311 MCMILLAN	2020, 2017, 2014, 2010, 2006, 2005, 2003, 2000, 1997, 1995, 1992, 1987, 1982, 1978, 1973, 1968, 1963, 1953, 1948, 1943, 1938, 1932, 1926, 1921
1311 MCMILLAN ST	2003, 1995, 1958
1311 S LAUDERDALE ST	2006, 2003, 1997, 1992, 1987, 1982, 1978, 1973, 1968, 1963, 1958, 1953, 1948, 1943, 1938, 1932, 1926, 1921
1312 LAUDERDALE	2020, 2017, 2014, 2010, 2006, 2005, 2003, 2000, 1997, 1995, 1992, 1987, 1982, 1978, 1973, 1968
1312 LAUDERDALE ST	2020, 2017, 2014, 2010, 2006, 2005, 2003, 2000, 1997, 1995, 1963, 1958, 1953, 1948, 1943, 1938, 1932, 1926, 1921

FINDINGS

Address Researched	Address Not Identified in Research Source
1312 MC MILLAN ST	2020, 2017, 2014, 2010, 2006, 2005, 2003, 2000, 1997, 1992, 1987, 1982, 1978, 1973, 1968, 1963, 1958, 1953, 1948, 1943, 1938, 1932, 1926, 1921
1312 MCMILLAN	2020, 2017, 2014, 2010, 2006, 2005, 2003, 2000, 1997, 1995, 1992, 1987, 1982, 1978, 1973, 1968, 1963, 1953, 1948, 1943, 1938, 1932, 1926, 1921
1312 MCMILLAN ST	2003, 1995, 1958
1313 LAUDERDALE ST	2020, 2017, 2014, 2010, 2006, 2005, 2003, 2000, 1997, 1995, 1992, 1982, 1978, 1973, 1968, 1963, 1958, 1953, 1948, 1943, 1938, 1932, 1926, 1921
1314 DRIVER ST	2020, 2017, 2006, 2003, 2000, 1997, 1987, 1982, 1978, 1973, 1968, 1963, 1958, 1953, 1948, 1943, 1938, 1932, 1926, 1921
1314 GLENN ST	2020, 2017, 2010, 2005, 2000, 1943
1314 LAUDERDALE ST	2020, 2017, 2014, 2010, 2006, 2005, 2003, 2000, 1997, 1995, 1992, 1982, 1978, 1973, 1968, 1963, 1958, 1953, 1948, 1943, 1938, 1932, 1926, 1921
1315 GLENN ST	2020, 2005, 2000, 1921
1315 LAUDERDALE	2020, 2017, 2014, 2010, 2006, 2005, 2003, 2000, 1997, 1995, 1992, 1987, 1982, 1978, 1973, 1968, 1963
1315 LAUDERDALE ST	2020, 2017, 2014, 2010, 2006, 2005, 2003, 2000, 1997, 1995, 1992, 1982, 1978, 1973, 1968, 1963, 1958, 1953, 1948, 1943, 1938, 1932, 1926, 1921
1316 MCMILLAN	2020, 2017, 2014, 2010, 2006, 2005, 2003, 2000, 1997, 1995, 1992, 1987, 1982, 1978, 1973, 1968, 1963, 1953, 1948, 1943, 1938, 1932, 1926, 1921
1316 MCMILLAN ST	2020, 2017, 2014, 2010, 2006, 2005, 2003, 2000, 1997, 1995, 1992, 1987, 1958
1317 MCMILLAN	2020, 2017, 2014, 2010, 2006, 2005, 2003, 2000, 1997, 1995, 1992, 1987, 1982, 1978, 1973, 1968, 1963, 1953, 1948, 1943, 1938, 1932, 1926, 1921
1317 MCMILLAN ST	2020, 2017, 2014, 2010, 2006, 2005, 2003, 2000, 1997, 1995, 1992, 1987, 1982, 1978, 1973, 1968, 1958
1318 GLENN ST	1921
1319 GLENN ST	2017, 2000
1320 GLENN ST	2020, 2017
1320 LAUDERDALE	2020, 2017, 2014, 2010, 2006, 2005, 2003, 2000, 1997, 1995, 1992, 1987, 1982, 1978, 1973, 1968
1320 LAUDERDALE ST	2020, 2017, 2014, 2010, 2005, 2000, 1995, 1963, 1958, 1953, 1948, 1943, 1938, 1932, 1926, 1921
1320 MC MILLAN ST	2020, 2017, 2014, 2010, 2006, 2005, 2003, 2000, 1997, 1992, 1987, 1982, 1978, 1973, 1968, 1963, 1958, 1953, 1948, 1943, 1938, 1932, 1926, 1921
1320 MCMILLAN	2020, 2017, 2014, 2010, 2006, 2005, 2003, 2000, 1997, 1995, 1992, 1987, 1982, 1978, 1973, 1968, 1963, 1953, 1948, 1943, 1938, 1932, 1926, 1921
1320 MCMILLAN ST	2020, 2017, 2014, 2010, 2006, 2003, 1995, 1958
1320 S LAUDERDALE ST	2006, 2003, 1997, 1987, 1982, 1978, 1973, 1968, 1963, 1958, 1953, 1948, 1943, 1938, 1932, 1926, 1921
1321 MCMILLAN	2020, 2017, 2014, 2010, 2006, 2005, 2003, 2000, 1997, 1995, 1992, 1987, 1982, 1978, 1973, 1968, 1963, 1953, 1948, 1943, 1938, 1932, 1926, 1921
1321 MCMILLAN ST	2020, 2017, 2014, 2010, 2006, 2003, 2000, 1997, 1995, 1958

FINDINGS

Address Researched	Address Not Identified in Research Source
1322 MC MILLAN ST	2020, 2017, 2014, 2010, 2006, 2005, 2003, 2000, 1997, 1992, 1987, 1982, 1978, 1973, 1968, 1963, 1958, 1953, 1948, 1943, 1938, 1932, 1926, 1921
1322 MCMILLAN	2020, 2017, 2014, 2010, 2006, 2005, 2003, 2000, 1997, 1995, 1992, 1987, 1982, 1978, 1973, 1968, 1963, 1953, 1948, 1943, 1938, 1932, 1926, 1921
1322 MCMILLAN ST	2020, 2017, 2014, 2010, 2003, 2000, 1995, 1958
1323 GLENN ST	2020, 2017, 2014, 2010, 2006, 2005, 2003, 2000, 1997, 1992, 1987, 1982, 1978, 1973, 1968, 1963, 1958, 1953, 1948, 1943, 1938, 1932, 1926, 1921
1323 MCMILLAN	2020, 2017, 2014, 2010, 2006, 2005, 2003, 2000, 1997, 1995, 1992, 1987, 1982, 1978, 1973, 1968, 1963, 1953, 1948, 1943, 1938, 1932, 1926, 1921
1323 MCMILLAN ST	2020, 2017, 2014, 2010, 2005, 2003, 1958
1324 LAUDERDALE	2020, 2017, 2014, 2010, 2006, 2005, 2003, 2000, 1997, 1995, 1992, 1987, 1982, 1978, 1973, 1968, 1948, 1926, 1921
1324 LAUDERDALE ST	2020, 2017, 2014, 2010, 2006, 2005, 2003, 2000, 1997, 1995, 1992, 1987, 1982, 1963, 1958, 1953, 1948, 1943, 1938, 1932, 1926, 1921
1325 DRIVER ST	2020, 2017, 2014, 2010, 2005, 2000, 1995, 1992, 1958, 1953, 1948, 1943, 1938, 1932, 1926, 1921
1325 GLENN ST	2020, 2005, 2000
1326 DRIVER ST	2020, 2017, 2014, 2010, 2006, 2005, 2003, 2000, 1997, 1995, 1963, 1958, 1953, 1948, 1943, 1938, 1932, 1926, 1921
1326 LAUDERDALE	2020, 2017, 2014, 2010, 2006, 2005, 2003, 2000, 1997, 1995, 1992, 1987, 1982, 1978, 1973, 1968, 1926, 1921
1326 LAUDERDALE ST	2020, 2017, 2014, 2010, 2006, 2005, 2003, 2000, 1997, 1995, 1992, 1987, 1982, 1963, 1958, 1953, 1948, 1943, 1938, 1932, 1926, 1921
1326 MCMILLAN ST	2020, 2017, 2014, 2010, 2006, 2005, 2003, 2000, 1997, 1995, 1992, 1987, 1982, 1978, 1973, 1968, 1958, 1953, 1948, 1943, 1938, 1932, 1926, 1921
1327 DRIVER ST	2020, 2017, 2014, 2010, 2006, 2005, 2003, 2000, 1997, 1995, 1992, 1987, 1943, 1938, 1932, 1926, 1921
1327 GLENN ST	2020, 2017, 2014, 2010, 1958, 1932, 1926, 1921
1327 LAUDERDALE	2020, 2017, 2014, 2010, 2006, 2005, 2003, 2000, 1997, 1995, 1992, 1987, 1982, 1978, 1973, 1968
1327 LAUDERDALE ST	2020, 2017, 2014, 2010, 2006, 2005, 2003, 2000, 1997, 1995, 1992, 1963, 1958, 1953, 1948, 1943, 1938, 1932, 1926, 1921
1328 GLENN ST	2020, 2017, 2014, 2010, 2006, 2003, 2000, 1926, 1921
1329 GLENN ST	2020, 2017, 2010, 2000
1329 MCMILLAN	2020, 2017, 2014, 2010, 2006, 2005, 2003, 2000, 1997, 1995, 1992, 1987, 1982, 1978, 1973, 1968, 1963, 1953, 1948, 1943, 1938, 1932, 1926, 1921
1329 MCMILLAN ST	2020, 2017, 2014, 2010, 2006, 2005, 2003, 2000, 1997, 1995, 1992, 1987, 1982, 1978, 1973, 1968, 1958
1330 DRIVER ST	2020, 2006, 2003, 2000, 1997, 1992, 1987, 1982, 1978, 1973, 1968, 1963, 1958, 1953, 1948, 1943, 1938, 1932, 1926, 1921
1330 LAUDERDALE	2020, 2017, 2014, 2010, 2006, 2005, 2003, 2000, 1997, 1995, 1992, 1987, 1982, 1978, 1973, 1968, 1958, 1953, 1948, 1943, 1938, 1932

FINDINGS

Address Researched	Address Not Identified in Research Source
1330 LAUDERDALE ST	2020, 2017, 2014, 2010, 2005, 2000, 1995, 1963, 1958, 1953, 1948, 1943, 1938, 1932, 1926, 1921
1330 MC MILLAN ST	2020, 2017, 2014, 2010, 2006, 2005, 2003, 2000, 1997, 1992, 1987, 1982, 1978, 1973, 1968, 1963, 1958, 1953, 1948, 1943, 1938, 1932, 1926, 1921
1330 MCMILLAN	2020, 2017, 2014, 2010, 2006, 2005, 2003, 2000, 1997, 1995, 1992, 1987, 1982, 1978, 1973, 1968, 1963, 1953, 1948, 1943, 1938, 1932, 1926, 1921
1330 MCMILLAN ST	2003, 1995, 1958
1330 S LAUDERDALE ST	2020, 2017, 2014, 2010, 2006, 2003, 1997, 1992, 1987, 1982, 1978, 1973, 1968, 1963, 1958, 1953, 1948, 1943, 1938, 1932, 1926, 1921
1331 LAUDERDALE	2020, 2017, 2014, 2010, 2006, 2005, 2003, 2000, 1997, 1995, 1992, 1987, 1982, 1978, 1973, 1968
1331 LAUDERDALE ST	2020, 2017, 2014, 2010, 2006, 2005, 2003, 2000, 1997, 1995, 1992, 1978, 1963, 1958, 1953, 1948, 1943, 1938, 1932, 1926, 1921
1333 LAUDERDALE	2020, 2017, 2014, 2010, 2006, 2005, 2003, 2000, 1997, 1995, 1992, 1987, 1982, 1978, 1973, 1968
1333 LAUDERDALE ST	2020, 2017, 2014, 2010, 2006, 2005, 2000, 1995, 1978, 1963, 1958, 1953, 1948, 1943, 1938, 1932, 1926, 1921
1333 S LAUDERDALE ST	2020, 2017, 2014, 2010, 2006, 2003, 1997, 1995, 1992, 1987, 1982, 1978, 1973, 1968, 1963, 1958, 1953, 1948, 1943, 1938, 1932, 1926, 1921
1334 GLENN ST	2017, 1921
1334 MC MILLAN ST	2020, 2017, 2014, 2010, 2006, 2005, 2003, 2000, 1997, 1992, 1987, 1982, 1978, 1973, 1968, 1963, 1958, 1953, 1948, 1943, 1938, 1932, 1926, 1921
1334 MCMILLAN	2020, 2017, 2014, 2010, 2006, 2005, 2003, 2000, 1997, 1995, 1992, 1987, 1982, 1978, 1973, 1968, 1963, 1953, 1948, 1943, 1938, 1932, 1926, 1921
1334 MCMILLAN ST	2020, 2017, 2014, 2010, 2006, 2005, 2003, 2000, 1997, 1995, 1992, 1958
1335 GLENN ST	2020, 1997, 1995, 1992, 1987, 1982, 1978, 1973, 1968, 1921
1335 LAUDERDALE	2020, 2017, 2014, 2010, 2006, 2005, 2003, 2000, 1997, 1995, 1992, 1987, 1982, 1978, 1973, 1968
1335 LAUDERDALE ST	2020, 2017, 2014, 2010, 2006, 2005, 2003, 2000, 1997, 1995, 1992, 1987, 1982, 1963, 1958, 1953, 1948, 1943, 1938, 1932, 1926, 1921
1337 GLENN ST	2020, 2017, 2014, 2010, 2006, 2005, 2003, 2000, 1997, 1995, 1992, 1987, 1982, 1978, 1921
1337 LAUDERDALE	2020, 2017, 2014, 2010, 2006, 2005, 2003, 2000, 1997, 1995, 1992, 1987, 1982, 1978, 1973, 1968
1337 LAUDERDALE ST	2020, 2017, 2014, 2010, 2005, 2000, 1995, 1963, 1958, 1953, 1948, 1943, 1938, 1932, 1926, 1921
1337 S LAUDERDALE ST	2020, 2017, 2006, 2003, 1997, 1987, 1982, 1978, 1973, 1968, 1963, 1958, 1953, 1948, 1943, 1938, 1932, 1926, 1921
1338 LAUDERDALE	2020, 2017, 2014, 2010, 2006, 2005, 2003, 2000, 1997, 1995, 1992, 1987, 1982, 1978, 1973, 1968
1338 LAUDERDALE ST	2020, 2017, 2014, 2010, 2006, 2005, 2003, 2000, 1997, 1995, 1963, 1958, 1953, 1948, 1943, 1938, 1932, 1926, 1921
1338 S LAUDERDALE ST	2020, 2017, 2014, 2010, 2006, 2003, 2000, 1997, 1987, 1982, 1978, 1973, 1968, 1963, 1958, 1953, 1948, 1943, 1938, 1932, 1926, 1921

FINDINGS

Address Researched	Address Not Identified in Research Source
1339 GLENN ST	2020, 2017, 2014, 2010, 2005
1339 LAUDERDALE	2020, 2017, 2014, 2010, 2006, 2005, 2003, 2000, 1997, 1995, 1992, 1987, 1982, 1978, 1973, 1968
1339 LAUDERDALE ST	2020, 2017, 2014, 2010, 2006, 2005, 2003, 2000, 1997, 1995, 1968, 1963, 1958, 1953, 1948, 1943, 1938, 1932, 1926, 1921
1339 MC MILLAN ST	2020, 2017, 2014, 2010, 2006, 2005, 2003, 2000, 1997, 1992, 1987, 1982, 1978, 1973, 1968, 1963, 1958, 1953, 1948, 1943, 1938, 1932, 1926, 1921
1339 MCMILLAN	2020, 2017, 2014, 2010, 2006, 2005, 2003, 2000, 1997, 1995, 1992, 1987, 1982, 1978, 1973, 1968, 1963, 1953, 1948, 1943, 1938, 1932, 1926, 1921
1339 MCMILLAN ST	2020, 2017, 2014, 2005, 2003, 1995, 1958, 1953, 1948, 1943, 1938, 1932, 1926, 1921
1340 GLENN ST	2020, 2017, 2014, 2010, 2006, 2005, 2003, 2000, 1997, 1995, 1992, 1987, 1982, 1978, 1973, 1968, 1963, 1958, 1953, 1948, 1943, 1938, 1932, 1926
1340 LAUDERDALE	2020, 2017, 2014, 2010, 2006, 2005, 2003, 2000, 1997, 1995, 1992, 1987, 1982, 1978, 1973, 1968
1340 LAUDERDALE ST	2020, 2017, 2014, 2010, 2005, 2000, 1995, 1963, 1958, 1953, 1948, 1943, 1938, 1932, 1926, 1921
1340 MC MILLAN ST	2020, 2017, 2014, 2010, 2006, 2005, 2003, 2000, 1997, 1992, 1987, 1982, 1978, 1973, 1968, 1963, 1958, 1953, 1948, 1943, 1938, 1932, 1926, 1921
1340 MCMILLAN	2020, 2017, 2014, 2010, 2006, 2005, 2003, 2000, 1997, 1995, 1992, 1987, 1982, 1978, 1973, 1968, 1963, 1953, 1948, 1943, 1938, 1932, 1926, 1921
1340 MCMILLAN ST	2020, 2017, 2014, 2010, 2005, 2003, 2000, 1995, 1958, 1943, 1938, 1932, 1926, 1921
1340 S LAUDERDALE ST	2020, 2017, 2014, 2010, 2006, 2005, 2003, 1997, 1987, 1982, 1978, 1973, 1968, 1963, 1958, 1953, 1948, 1943, 1938, 1932, 1926, 1921
1341 LAUDERDALE	2020, 2017, 2014, 2010, 2006, 2005, 2003, 2000, 1997, 1995, 1992, 1987, 1982, 1978, 1973, 1968
1341 LAUDERDALE ST	2020, 2017, 2014, 2010, 2005, 2000, 1995, 1963, 1958, 1953, 1948, 1943, 1938, 1932, 1926, 1921
1341 S LAUDERDALE ST	2017, 2014, 2006, 2003, 2000, 1997, 1992, 1987, 1982, 1978, 1973, 1968, 1963, 1958, 1953, 1948, 1943, 1938, 1932, 1926, 1921
1345 LAUDERDALE	2020, 2017, 2014, 2010, 2006, 2005, 2003, 2000, 1997, 1995, 1992, 1987, 1982, 1978, 1973, 1968
1346 LAUDERDALE	2020, 2017, 2014, 2010, 2006, 2005, 2003, 2000, 1997, 1995, 1992, 1987, 1982, 1978, 1973, 1968, 1963
1350 LAUDERDALE	2020, 2017, 2014, 2010, 2006, 2005, 2003, 2000, 1997, 1995, 1992, 1987, 1982, 1978, 1973, 1968, 1958, 1953, 1948, 1943, 1938, 1932, 1926, 1921
1350 LAUDERDALE ST	2020, 2017, 2014, 2010, 2005, 2000, 1995, 1963, 1958, 1953, 1948, 1943, 1938, 1932, 1926, 1921
1372 GLENN ST	2020, 2017, 2014, 2010, 2006, 2005, 2003, 2000, 1997, 1995, 1992, 1987, 1982, 1978, 1973, 1968, 1963, 1953, 1948, 1943, 1938, 1932, 1926, 1921
496 TRIGG AVE	2020, 2017, 2014, 2010, 2006, 2005, 2003, 2000, 1997, 1995, 1992, 1987, 1982, 1978, 1973, 1943, 1938, 1932, 1926, 1921
497 E TRIGG AVE	2020, 2006, 2003, 2000, 1997, 1995, 1992, 1987, 1982, 1978, 1973, 1968, 1963, 1958, 1953, 1948, 1943, 1938, 1932, 1926, 1921

FINDINGS

Address Researched	Address Not Identified in Research Source
497 TRIGG AVE	2020, 2017, 2014, 2010, 2005, 2000, 1995, 1943, 1938, 1932, 1926, 1921
498 TRIGG AVE	2020, 2017, 2014, 2010, 2006, 2005, 2003, 2000, 1997, 1995, 1992, 1987, 1982, 1978, 1973, 1968, 1963, 1938, 1932, 1926, 1921
499 E TRIGG AVE	2006, 2003, 2000, 1997, 1987, 1982, 1978, 1973, 1968, 1963, 1958, 1953, 1948, 1943, 1938, 1932, 1926, 1921
499 TRIGG AVE	2020, 2017, 2014, 2010, 2005, 2000, 1995, 1943, 1938, 1932, 1926, 1921
503 CAMBRIDGE AVE	2017, 2014, 2000, 1995, 1932
504 CAMBRIDGE	2020, 2017, 2014, 2010, 2006, 2005, 2003, 2000, 1997, 1995, 1992, 1987, 1982, 1978, 1973, 1968, 1963, 1958, 1953, 1948, 1943, 1938, 1926, 1921
504 CAMBRIDGE AVE	2020, 2017, 2014, 2010, 2003, 1932
505 E TRIGG AVE	2020, 2017, 2014, 2010, 2006, 2005, 2003, 2000, 1997, 1987, 1982, 1978, 1973, 1968, 1963, 1958, 1953, 1948, 1943, 1938, 1932, 1926, 1921
505 TRIGG AVE	2020, 2017, 2014, 2010, 2006, 2005, 2003, 2000, 1995
506 E TRIGG AVE	2020, 2017, 2006, 2003, 1997, 1987, 1982, 1978, 1973, 1968, 1963, 1958, 1953, 1948, 1943, 1938, 1932, 1926, 1921
506 TRIGG AVE	2020, 2017, 2014, 2010, 2006, 2005, 2000, 1995
507 CAMBRIDGE	2020, 2017, 2014, 2010, 2006, 2005, 2003, 2000, 1997, 1995, 1992, 1987, 1982, 1978, 1973, 1968, 1963, 1958, 1953, 1948, 1943, 1938, 1926, 1921
507 CAMBRIDGE AVE	2020, 2010, 2005, 2003, 2000, 1932
510 CAMBRIDGE	2020, 2017, 2014, 2010, 2006, 2005, 2003, 2000, 1997, 1995, 1992, 1987, 1982, 1978, 1973, 1968, 1963, 1958, 1953, 1948, 1943, 1938, 1926, 1921
510 CAMBRIDGE AVE	1932, 1926, 1921
510 E TRIGG AVE	2006, 2003, 1997, 1992, 1987, 1982, 1978, 1973, 1968, 1963, 1958, 1953, 1948, 1943, 1938, 1932, 1926, 1921
510 TRIGG AVE	2020, 2017, 2014, 2010, 2005, 2000, 1995
511 CAMBRIDGE	2020, 2017, 2014, 2010, 2006, 2005, 2003, 2000, 1997, 1995, 1992, 1987, 1982, 1978, 1973, 1968, 1963, 1958, 1953, 1948, 1943, 1938, 1926, 1921
511 CAMBRIDGE AVE	2020, 2006, 2005, 2003, 2000, 1932
511 E TRIGG AVE	2017, 2006, 2003, 1997, 1987, 1982, 1978, 1973, 1968, 1963, 1958, 1953, 1948, 1943, 1938, 1932, 1926, 1921
511 TRIGG AVE	2020, 2017, 2014, 2010, 2005, 2000, 1995, 1953, 1948, 1943, 1938, 1932, 1926, 1921
514 CAMBRIDGE	2020, 2017, 2014, 2010, 2006, 2005, 2003, 2000, 1997, 1995, 1992, 1987, 1982, 1978, 1973, 1968, 1963, 1958, 1953, 1948, 1943, 1938, 1926, 1921
514 CAMBRIDGE AVE	2000, 1932
514 E TRIGG AVE	2006, 2003, 1997, 1987, 1982, 1978, 1973, 1968, 1963, 1958, 1953, 1948, 1943, 1938, 1932, 1926, 1921
514 TRIGG AVE	2020, 2017, 2014, 2010, 2005, 2000, 1995
515 CAMBRIDGE	2020, 2017, 2014, 2010, 2006, 2005, 2003, 2000, 1997, 1995, 1992, 1987, 1982, 1978, 1973, 1968, 1963, 1958, 1953, 1948, 1943, 1938, 1926, 1921

FINDINGS

Address Researched	Address Not Identified in Research Source
515 CAMBRIDGE AVE	2003, 1932
515 TRIGG AVE	2020, 2017, 2014, 2010, 2006, 2005, 2003, 2000, 1997, 1995, 1992, 1987, 1982, 1978, 1973
519 CAMBRIDGE	2020, 2017, 2014, 2010, 2006, 2005, 2003, 2000, 1997, 1995, 1992, 1987, 1982, 1978, 1973, 1968, 1963, 1958, 1953, 1948, 1943, 1938, 1926, 1921
519 CAMBRIDGE AVE	2020, 2017, 2014, 2010, 2005, 1997, 1932
520 CAMBRIDGE AVE	2020, 2017, 2014, 2000, 1932, 1926, 1921
520 LUCY AVE	2020, 2017, 2014, 2010, 2005, 2003, 2000, 1997, 1995, 1992, 1987, 1982, 1973, 1938
521 E TRIGG AVE	2020, 2017, 2014, 2010, 2006, 2005, 2003, 2000, 1997, 1992, 1987, 1982, 1978, 1973, 1968, 1963, 1958, 1953, 1948, 1943, 1938, 1932, 1926, 1921
521 LUCY AVE	2020, 2017, 2014, 2010, 2006, 2005, 2003, 2000, 1997, 1995
521 TRIGG AVE	2020, 2017, 2014, 2010, 2006, 2005, 2003, 2000, 1997, 1995
522 E TRIGG AVE	2006, 2005, 2003, 2000, 1997, 1987, 1982, 1978, 1973, 1968, 1963, 1958, 1953, 1948, 1943, 1938, 1932, 1926, 1921
522 TRIGG AVE	2020, 2017, 2014, 2010, 2005, 2000, 1995, 1938, 1932, 1926, 1921
523 CAMBRIDGE	2020, 2017, 2014, 2010, 2006, 2005, 2003, 2000, 1997, 1995, 1992, 1987, 1982, 1978, 1973, 1968, 1963, 1958, 1953, 1948, 1943, 1938, 1926, 1921
523 CAMBRIDGE AVE	2020, 2017, 2014, 2010, 2006, 2005, 2003, 2000, 1997, 1995, 1992, 1932
523 TRIGG AVE	2020, 2017, 2014, 2010, 2006, 2005, 2003, 2000, 1997, 1995, 1992, 1987, 1982, 1978, 1973, 1968, 1963, 1958, 1953, 1943, 1938, 1932, 1926, 1921
524 CAMBRIDGE	2020, 2017, 2014, 2010, 2006, 2005, 2003, 2000, 1997, 1995, 1992, 1987, 1982, 1978, 1973, 1968, 1963, 1958, 1953, 1948, 1943, 1938, 1926, 1921
524 CAMBRIDGE AVE	2020, 2017, 2014, 2006, 2003, 2000, 1997, 1995, 1992, 1932
524 E TRIGG AVE	2020, 2017, 2006, 2003, 2000, 1997, 1987, 1982, 1978, 1973, 1968, 1963, 1958, 1953, 1948, 1943, 1938, 1932, 1926, 1921
524 TRIGG AVE	2020, 2017, 2014, 2010, 2006, 2005, 2000, 1995
525 CAMBRIDGE	2020, 2017, 2014, 2010, 2006, 2005, 2003, 2000, 1997, 1995, 1992, 1987, 1982, 1978, 1973, 1968, 1963, 1958, 1953, 1948, 1943, 1938, 1926, 1921
525 CAMBRIDGE AVE	2006, 2000, 1932
525 LUCY AVE	2005
526 CAMBRIDGE	2020, 2017, 2014, 2010, 2006, 2005, 2003, 2000, 1997, 1995, 1992, 1987, 1982, 1978, 1973, 1968, 1963, 1958, 1953, 1948, 1943, 1938, 1926, 1921
526 CAMBRIDGE AVE	1932
526 LUCY AVE	2020, 2017, 2014, 2010, 2005, 2003, 2000
528 E TRIGG AVE	2020, 2006, 2003, 2000, 1997, 1987, 1982, 1978, 1973, 1968, 1963, 1958, 1953, 1948, 1943, 1938, 1932, 1926, 1921
528 TRIGG AVE	2020, 2017, 2014, 2010, 2005, 2000, 1995, 1958
529 CAMBRIDGE	2020, 2017, 2014, 2010, 2006, 2005, 2003, 2000, 1997, 1995, 1992, 1987, 1982, 1978, 1973, 1968, 1963, 1958, 1953, 1948, 1943, 1938, 1926, 1921

FINDINGS

Address Researched	Address Not Identified in Research Source
529 CAMBRIDGE AVE	2020, 2005, 1932
529 TRIGG AVE	2020, 2017, 2014, 2010, 2006, 2005, 2003, 2000, 1997, 1995, 1992, 1987, 1982, 1978, 1973, 1968, 1963, 1953, 1948, 1943, 1938, 1932, 1926, 1921
530 CAMBRIDGE	2020, 2017, 2014, 2010, 2006, 2005, 2003, 2000, 1997, 1995, 1992, 1987, 1982, 1978, 1973, 1968, 1963, 1958, 1953, 1948, 1943, 1938, 1926, 1921
530 CAMBRIDGE AVE	2020, 1992, 1932
531 E TRIGG AVE	2020, 2017, 2006, 2003, 1997, 1987, 1982, 1978, 1973, 1968, 1963, 1958, 1953, 1948, 1943, 1938, 1932, 1926, 1921
531 TRIGG AVE	2020, 2017, 2014, 2010, 2005, 2000, 1995, 1978
532 E TRIGG AVE	2020, 2010, 2006, 2005, 2003, 2000, 1997, 1987, 1982, 1978, 1973, 1968, 1963, 1958, 1953, 1948, 1943, 1938, 1932, 1926, 1921
532 TRIGG AVE	2020, 2017, 2014, 2010, 2005, 2000, 1995
533 TRIGG AVE	2020, 2017, 2014, 2010, 2006, 2005, 2003, 2000, 1997, 1995, 1992, 1987, 1982, 1978, 1973
534 LUCY AVE	
535 E TRIGG AVE	2020, 2017, 2014, 2006, 2003, 2000, 1997, 1992, 1987, 1982, 1978, 1973, 1968, 1963, 1958, 1953, 1948, 1943, 1938, 1932, 1926, 1921
535 LUCY AVE	2020, 2017, 2014, 2010, 2006
535 TRIGG AVE	2020, 2017, 2014, 2010, 2005, 2000, 1995, 1973
536 CAMBRIDGE AVE	2020, 2017, 2014, 2010, 2006, 2005, 2003, 2000, 1997, 1992, 1987, 1982, 1978, 1973, 1968, 1963, 1958, 1953, 1948, 1943, 1938, 1932, 1926, 1921
536 LUCY AVE	2020, 2017, 2014, 2010, 2006, 2005, 2003, 2000, 1997, 1995, 1987, 1982, 1978, 1973, 1968, 1932, 1926, 1921
536 TRIGG AVE	2020, 2017, 2014, 2010, 2006, 2005, 2003, 2000, 1997, 1995, 1992, 1987, 1982
537 CAMBRIDGE	2020, 2017, 2014, 2010, 2006, 2005, 2003, 2000, 1997, 1995, 1992, 1987, 1982, 1978, 1973, 1968, 1963, 1958, 1953, 1948, 1943, 1938, 1926, 1921
537 CAMBRIDGE AVE	2014, 2003, 2000, 1997, 1932
538 CAMBRIDGE	2020, 2017, 2014, 2010, 2006, 2005, 2003, 2000, 1997, 1995, 1992, 1987, 1982, 1978, 1973, 1968, 1963, 1958, 1953, 1948, 1943, 1938, 1926, 1921
538 CAMBRIDGE AVE	2020, 2017, 2006, 1997, 1932
538 LUCY AVE	2020, 2017, 2010
539 CAMBRIDGE	2020, 2017, 2014, 2010, 2006, 2005, 2003, 2000, 1997, 1995, 1992, 1987, 1982, 1978, 1973, 1968, 1963, 1958, 1953, 1948, 1943, 1938, 1926, 1921
539 CAMBRIDGE AVE	2000, 1997, 1995, 1932
539 E TRIGG AVE	2020, 2017, 2014, 2010, 2006, 2003, 2000, 1997, 1987, 1982, 1978, 1973, 1968, 1963, 1958, 1953, 1948, 1943, 1938, 1932, 1926, 1921
539 LUCY AVE	2020, 2017, 2014, 2006, 2005, 2003, 2000, 1997
539 TRIGG AVE	2020, 2017, 2014, 2010, 2005, 2000, 1995
540 E TRIGG AVE	2020, 2017, 2006, 2003, 1997, 1987, 1982, 1978, 1973, 1968, 1963, 1958, 1953, 1948, 1943, 1938, 1932, 1926, 1921

FINDINGS

Address Researched	Address Not Identified in Research Source
540 TRIGG AVE	2020, 2017, 2014, 2010, 2005, 2000, 1995
541 E TRIGG AVE	2006, 2003, 1997, 1987, 1982, 1978, 1973, 1968, 1963, 1958, 1953, 1948, 1943, 1938, 1932, 1926, 1921
541 TRIGG AVE	2020, 2017, 2014, 2010, 2005, 2000, 1995
542 CAMBRIDGE	2020, 2017, 2014, 2010, 2006, 2005, 2003, 2000, 1997, 1995, 1992, 1987, 1982, 1978, 1973, 1968, 1963, 1958, 1953, 1948, 1943, 1938, 1926, 1921
542 CAMBRIDGE AVE	1932
542 TRIGG AVE	2020, 2017, 2014, 2010, 2006, 2005, 2003, 2000, 1997, 1995, 1992, 1987
543 CAMBRIDGE	2020, 2017, 2014, 2010, 2006, 2005, 2003, 2000, 1997, 1995, 1992, 1987, 1982, 1978, 1973, 1968, 1963, 1958, 1953, 1948, 1943, 1938, 1926, 1921
543 CAMBRIDGE AVE	2000, 1997, 1995, 1932
543 LUCY AVE	2020, 2017, 2014, 2006, 2003, 2000, 1997
543 TRIGG AVE	2020, 2017, 2014, 2010, 2006, 2005, 2003, 2000, 1997, 1995, 1978, 1973, 1968, 1953, 1921
545 TRIGG AVE	2020, 2017, 2014, 2010, 2006, 2005, 2003, 2000, 1997, 1995, 1992, 1963, 1958, 1948, 1943, 1938, 1932, 1926, 1921
546 CAMBRIDGE	2020, 2017, 2014, 2010, 2006, 2005, 2003, 2000, 1997, 1995, 1992, 1987, 1982, 1978, 1973, 1968, 1963, 1958, 1953, 1948, 1943, 1938, 1926, 1921
546 CAMBRIDGE AVE	1997, 1932
546 LUCY AVE	2017, 2000
546 TRIGG AVE	2020, 2017, 2014, 2010, 2006, 2005, 2003, 2000, 1997, 1995, 1992, 1987, 1982
547 CAMBRIDGE AVE	2020, 2017, 2014, 2010, 2006, 2005, 2003, 2000, 1997, 1995, 1992, 1987, 1982, 1978, 1968, 1963, 1958, 1953, 1948, 1943, 1938, 1932, 1926, 1921
547 TRIGG AVE	2020, 2017, 2014, 2010, 2006, 2005, 2003, 2000, 1997, 1995, 1992, 1978, 1973, 1968, 1963, 1958, 1953, 1948, 1943, 1938, 1932, 1926, 1921
548 CAMBRIDGE AVE	2020, 2017, 2014, 2010, 2006, 2005, 2003, 2000, 1995, 1992, 1987, 1982, 1978, 1973, 1968, 1963, 1958, 1953, 1948, 1943, 1938, 1932, 1926, 1921
548 E TRIGG AVE	2020, 2017, 2014, 2006, 2003, 1997, 1995, 1987, 1982, 1978, 1973, 1968, 1963, 1958, 1953, 1948, 1943, 1938, 1932, 1926, 1921
548 TRIGG AVE	2020, 2017, 2014, 2010, 2005, 2000, 1995
549 CAMBRIDGE	2020, 2017, 2014, 2010, 2006, 2005, 2003, 2000, 1997, 1995, 1992, 1987, 1982, 1978, 1973, 1968, 1963, 1958, 1953, 1948, 1943, 1938, 1926, 1921
549 CAMBRIDGE AVE	2020, 2014, 2005, 2000, 1932
549 LUCY AVE	2017, 2014, 2000
550 CAMBRIDGE	2020, 2017, 2014, 2010, 2006, 2005, 2003, 2000, 1997, 1995, 1992, 1987, 1982, 1978, 1973, 1968, 1963, 1958, 1953, 1948, 1943, 1938, 1926, 1921
550 CAMBRIDGE AVE	2020, 2017, 2014, 2010, 1932
550 LUCY AVE	2020, 2014
551 CAMBRIDGE	2020, 2017, 2014, 2010, 2006, 2005, 2003, 2000, 1997, 1995, 1992, 1987, 1982, 1978, 1973, 1968, 1963, 1958, 1953, 1948, 1943, 1938, 1926, 1921

FINDINGS

Address Researched	Address Not Identified in Research Source
551 CAMBRIDGE AVE	1932
552 E TRIGG AVE	2020, 2017, 2014, 2010, 2006, 2005, 2003, 1997, 1987, 1982, 1978, 1973, 1968, 1963, 1958, 1953, 1948, 1943, 1938, 1932, 1926, 1921
552 TRIGG AVE	2020, 2017, 2014, 2010, 2006, 2005, 2000, 1995, 1921
553 LUCY AVE	2017, 1958, 1953, 1948, 1943, 1938, 1932, 1926, 1921
554 LUCY AVE	2020, 2017, 2014, 2010, 2006, 2003
554 TRIGG AVE	2020, 2017, 2014, 2010, 2006, 2005, 2003, 2000, 1997, 1995, 1992, 1987, 1982, 1978, 1973, 1968, 1963, 1958, 1953, 1948, 1943, 1938, 1932, 1926
556 CAMBRIDGE	2020, 2017, 2014, 2010, 2006, 2005, 2003, 2000, 1997, 1995, 1992, 1987, 1982, 1978, 1973, 1968, 1963, 1958, 1953, 1948, 1943, 1938, 1926, 1921
556 CAMBRIDGE AVE	2020, 2017, 1932
556 E TRIGG AVE	2020, 2017, 2014, 2010, 2006, 2005, 2003, 1997, 1992, 1987, 1982, 1978, 1973, 1968, 1963, 1958, 1953, 1948, 1943, 1938, 1932, 1926, 1921
556 TRIGG AVE	2020, 2017, 2014, 2010, 2006, 2005, 2003, 2000, 1995, 1987, 1982, 1921
558 LUCY AVE	2020, 2017, 2014, 2010, 2003
558 TRIGG AVE	2020, 2017, 2014, 2010, 2006, 2005, 2003, 2000, 1997, 1995, 1978, 1973, 1963
559 LUCY AVE	2020, 2017, 2014, 2010, 2006, 2005, 2003, 2000, 1995
560 CAMBRIDGE	2020, 2017, 2014, 2010, 2006, 2005, 2003, 2000, 1997, 1995, 1992, 1987, 1982, 1978, 1973, 1968, 1963, 1958, 1953, 1948, 1943, 1938, 1926, 1921
560 CAMBRIDGE AVE	2000, 1932
562 CAMBRIDGE AVE	2020, 2017, 2014, 2010, 2006, 2005, 2003, 2000, 1997, 1995, 1992, 1987, 1982, 1978, 1973, 1968, 1958, 1953, 1948, 1943, 1938, 1932, 1926, 1921
562 E TRIGG AVE	2020, 2017, 2014, 2010, 2006, 2005, 2003, 1997, 1987, 1982, 1978, 1973, 1968, 1963, 1958, 1953, 1948, 1943, 1938, 1932, 1926, 1921
562 TRIGG AVE	2020, 2017, 2014, 2010, 2006, 2005, 2000, 1995
565 CAMBRIDGE AVE	2020, 2017, 2010, 2006, 2005, 2003, 2000, 1997, 1995, 1992, 1987, 1982, 1978, 1973, 1968, 1963, 1958, 1953, 1948, 1943, 1938, 1932, 1926, 1921
565 TRIGG AVE	2020, 2017, 2014, 2010, 2006, 2005, 2003, 2000, 1997, 1995, 1992, 1932, 1926, 1921
567 LUCY AVE	2020, 2017, 2014, 2010, 2006, 2005, 2003, 2000, 1997, 1995, 1992, 1987
568 LUCY AVE	2005
571 LUCY AVE	2020, 2017, 2014, 2010, 2006, 2005, 2003, 2000, 1997, 1995
572 LUCY AVE	2020, 2017, 2014, 2006, 2000, 1997
574 LUCY AVE	2020, 2017, 2014, 2010, 2006, 2005, 1997, 1978, 1973, 1968, 1963, 1958, 1953, 1948, 1943, 1938, 1932, 1926, 1921
575 E TRIGG AVE	2020, 2010, 2006, 2003, 2000, 1997, 1987, 1982, 1978, 1973, 1968, 1963, 1958, 1953, 1948, 1943, 1938, 1932, 1926, 1921
575 TRIGG AVE	2020, 2017, 2014, 2010, 2005, 2000, 1995, 1938, 1932, 1926, 1921

FINDINGS

Address Researched	Address Not Identified in Research Source
576 CAMBRIDGE	2020, 2017, 2014, 2010, 2006, 2005, 2003, 2000, 1997, 1995, 1992, 1987, 1982, 1978, 1973, 1968, 1963, 1958, 1953, 1948, 1943, 1938, 1926, 1921
576 CAMBRIDGE AVE	2020, 2005, 2000, 1995, 1932
577 E TRIGG AVE	2020, 2017, 2014, 2010, 2006, 2005, 2003, 2000, 1997, 1987, 1982, 1978, 1973, 1968, 1963, 1958, 1953, 1948, 1943, 1938, 1932, 1926, 1921
577 TRIGG AVE	2020, 2017, 2014, 2010, 2006, 2005, 2000, 1995, 1938, 1932, 1926, 1921
578 LUCY AVE	2020, 2014
579 LUCY AVE	2020
580 CAMBRIDGE	2020, 2017, 2014, 2010, 2006, 2005, 2003, 2000, 1997, 1995, 1992, 1987, 1982, 1978, 1973, 1968, 1963, 1958, 1953, 1948, 1943, 1938, 1926, 1921
580 CAMBRIDGE AVE	2020, 2017, 2014, 1932
580 E TRIGG AVE	2020, 2017, 2014, 2010, 2006, 2005, 2003, 1997, 1987, 1982, 1978, 1973, 1968, 1963, 1958, 1953, 1948, 1943, 1938, 1932, 1926, 1921
580 TRIGG AVE	2020, 2017, 2014, 2010, 2006, 2005, 2000, 1995, 1987, 1982, 1978, 1973
581 LUCY AVE	2020, 2017, 2014, 2010, 2006, 2005, 2003, 2000, 1997
582 LUCY AVE	1973, 1921
583 CAMBRIDGE	2020, 2017, 2014, 2010, 2006, 2005, 2003, 2000, 1997, 1995, 1992, 1987, 1982, 1978, 1973, 1968, 1963, 1958, 1953, 1948, 1943, 1938, 1926, 1921
583 CAMBRIDGE AVE	2020, 2017, 2014, 2010, 2006, 2005, 2003, 2000, 1997, 1995, 1992, 1987, 1982, 1978, 1973, 1968, 1963, 1958, 1953, 1948, 1943, 1932
584 CAMBRIDGE	2020, 2017, 2014, 2010, 2006, 2005, 2003, 2000, 1997, 1995, 1992, 1987, 1982, 1978, 1973, 1968, 1963, 1958, 1953, 1948, 1943, 1938, 1926, 1921
584 CAMBRIDGE AVE	2020, 2017, 2014, 2006, 2003, 2000, 1997, 1932
584 E TRIGG AVE	2020, 2017, 2014, 2010, 2006, 2005, 2003, 2000, 1997, 1992, 1987, 1982, 1978, 1973, 1968, 1963, 1958, 1953, 1948, 1943, 1938, 1932, 1926, 1921
584 TRIGG AVE	2020, 2017, 2014, 2010, 2006, 2005, 2003, 2000, 1997, 1995, 1968, 1963, 1958, 1953, 1948, 1943, 1938, 1932, 1926, 1921
585 E TRIGG AVE	2020, 2017, 2010, 2006, 2003, 1997, 1987, 1982, 1978, 1973, 1968, 1963, 1958, 1953, 1948, 1943, 1938, 1932, 1926, 1921
585 LUCY AVE	2017
585 TRIGG AVE	2020, 2017, 2014, 2010, 2005, 2000, 1995
586 LUCY AVE	2020
588 CAMBRIDGE	2020, 2017, 2014, 2010, 2006, 2005, 2003, 2000, 1997, 1995, 1992, 1987, 1982, 1978, 1973, 1968, 1963, 1958, 1953, 1948, 1943, 1938, 1926, 1921
588 CAMBRIDGE AVE	1932
589 CAMBRIDGE	2020, 2017, 2014, 2010, 2006, 2005, 2003, 2000, 1997, 1995, 1992, 1987, 1982, 1978, 1973, 1968, 1963, 1958, 1953, 1948, 1943, 1938, 1926, 1921
589 CAMBRIDGE AVE	2020, 2017, 2014, 2010, 2006, 2005, 2003, 2000, 1997, 1995, 1992, 1987, 1982, 1978, 1973, 1968, 1963, 1958, 1953, 1948, 1943, 1932

FINDINGS

Address Researched	Address Not Identified in Research Source
589 E TRIGG AVE	2020, 2017, 2014, 2010, 2006, 2005, 2003, 2000, 1997, 1992, 1987, 1982, 1978, 1973, 1968, 1963, 1958, 1953, 1948, 1943, 1938, 1932, 1926, 1921
589 LUCY AVE	
589 RICHMOND AVE	2020, 2017, 2014, 2010, 1953, 1948, 1943, 1938, 1932, 1926, 1921
589 TRIGG AVE	2020, 2017, 2014, 2010, 2005, 2000, 1995, 1992
592 LUCY AVE	2020, 2017, 2014, 2010, 2005, 2000, 1995, 1992
592 RICHMOND AVE	1963, 1958, 1953, 1948, 1943, 1938, 1932, 1926, 1921
593 E TRIGG AVE	2020, 2017, 2014, 2006, 2003, 2000, 1997, 1987, 1982, 1978, 1973, 1968, 1963, 1958, 1953, 1948, 1943, 1938, 1932, 1926, 1921
593 LUCY AVE	2017
593 TRIGG AVE	2020, 2017, 2014, 2010, 2006, 2005, 2000, 1995
595 RICHMOND AVE	2020, 2017, 2014, 2010, 1992, 1953, 1948, 1943, 1938, 1932, 1926, 1921
596 RICHMOND AVE	2020, 2017, 2014, 2010, 2006, 2005, 2003, 2000, 1997, 1995, 1987, 1982, 1978, 1973, 1968, 1963, 1958, 1953, 1948, 1943, 1938, 1932, 1926, 1921
597 E TRIGG AVE	2006, 2003, 1997, 1987, 1982, 1978, 1973, 1968, 1963, 1958, 1953, 1948, 1943, 1938, 1932, 1926, 1921
597 TRIGG AVE	2020, 2017, 2014, 2010, 2005, 2000, 1995
608 E TRIGG AVE	2006, 2003, 1997, 1987, 1982, 1978, 1973, 1968, 1963, 1958, 1953, 1948, 1943, 1938, 1932, 1926, 1921
608 TRIGG AVE	2020, 2017, 2014, 2010, 2005, 2000, 1995
610 E TRIGG AVE	2006, 2003, 2000, 1997, 1987, 1982, 1978, 1973, 1968, 1963, 1958, 1953, 1948, 1943, 1938, 1932, 1926, 1921
610 TRIGG AVE	2020, 2017, 2014, 2010, 2005, 2000, 1995
615 E TRIGG AVE	2017, 2006, 2005, 2003, 1997, 1992, 1987, 1982, 1978, 1973, 1968, 1963, 1958, 1953, 1948, 1943, 1938, 1932, 1926, 1921
615 TRIGG AVE	2020, 2017, 2014, 2010, 2005, 2000, 1995, 1973
616 E TRIGG AVE	2020, 2006, 2003, 2000, 1997, 1992, 1987, 1982, 1978, 1973, 1968, 1963, 1958, 1953, 1948, 1943, 1938, 1932, 1926, 1921
616 TRIGG AVE	2020, 2017, 2014, 2010, 2005, 2000, 1995
618 E TRIGG AVE	2020, 2017, 2014, 2010, 2006, 2005, 2003, 2000, 1997, 1992, 1987, 1982, 1978, 1973, 1968, 1963, 1958, 1953, 1948, 1943, 1938, 1932, 1926, 1921
618 TRIGG AVE	2020, 2017, 2014, 2010, 2006, 2005, 2003, 2000, 1995
619 E TRIGG AVE	2020, 2017, 2014, 2006, 2003, 2000, 1997, 1992, 1987, 1982, 1978, 1973, 1968, 1963, 1958, 1953, 1948, 1943, 1938, 1932, 1926, 1921
619 TRIGG AVE	2020, 2017, 2014, 2010, 2006, 2005, 2003, 2000, 1997, 1995, 1992
623 E TRIGG AVE	2020, 2017, 2014, 2010, 2006, 2005, 2003, 2000, 1997, 1987, 1982, 1978, 1973, 1968, 1963, 1958, 1953, 1948, 1943, 1938, 1932, 1926, 1921

TARGET PROPERTY: ADDRESS NOT IDENTIFIED IN RESEARCH SOURCE

The following Target Property addresses were researched for this report, and the addresses were not identified in the research source.

Address Researched	Address Not Identified in Research Source
560 East Trigg Avenue	2020, 2017, 2014, 2010, 1997

Source Page Images Appendix

TRIGG AVE 2006

E TRIGG AVE Cont'd
+ YAZOO CT BEGINS
140 No Current Listing
144 Ⓦ Baker Anthony ▲
+ RAILROAD CROSSES
• ZIP CODE 38106 CAR-RT C055
195 ILLINOIS CENTRAL RAILROAD WORK railroads 901-789-6327
203 METAL SUPPLY CO steel 901-881-1364
+ S 3RD ST INTERSECTS
240 LEE'S INC trucking- refrigerated 901-775-9353
UNITED CONSTRUCTION & PAINTING construction- heavy projects 901-353-8138
WILCHIE'S TRUCKING & WAREHOUSE trucking- heavy hauling 901-775-9557
Wilchie Willie III [10]
+ RAYBURN ST INTERSECTS
251 Bee Mack H Sr [33]▲ ..901-774-9748
Bee Heather 901-774-9748
255 Ⓦ Tyson Ronnie
259 Fleming Erma B [10]▲
Fleming Bookert T
261 Richardson Mary E [30]▲ 901-948-6343
Richardson Curley L ..901-948-6343
265 Logan Venet B [13] 901-942-9078
Logan Derrick 901-942-9078
273 Hall Verricka C [8] 901-774-1192
Hall Vedarrius D 901-774-1192
277 Carter Willie D [20] 901-946-1816
+ LATHAM ST INTERSECTS
• ZIP CODE 38106 CAR-RT C024
311 Conway Edward Sr & Chessie M [44] ▲ 901-775-3199
323 Mays Lee H [11]▲
324 No Current Listing
327 Ivy Clemmie B [24]▲
328 No Current Listing
330 Spicer Alvin L [11]
331 No Current Listing
334 Page Charlie L [38]▲ ..901-946-3623
337 Patterson Jesse L [22]▲ 901-774-6191
339 No Current Listing
345 Ⓦ Webster Arvin▲
347 Brittenum Frank [6] 901-948-9187
349 Hill Mose [25]▲ 901-947-3397
357 Sumerall Angela S [2] 901-942-1591
358 Galloway Hellen M [39]▲ 901-946-2405
Galloway Carl W Jr 901-946-2405
363 - 369 No Current Listing (2 Hses)
370 Golliday Bernice N [30]▲
Golliday Milton J Jr
372 No Current Listing
373 Busby Lula M [6]
375 Ⓦ Horton C L
380 No Current Listing
384 Brown Joe Jr [9] 901-946-6996
Brown William 901-946-6996
386 No Current Listing
387 Ⓦ Nadim Hassan 901-774-6818
Sherrod Carol A [4]
391 Ⓦ Robinson Charles▲
394 Bowen Ethel M [10]▲
395 Ⓦ Addison Tamikie
396 Thomas Dora B [32]▲ 901-774-3044
399 No Current Listing
400 Ⓦ Bryant-Miles Sabrina▲
+ SARDIS ST INTERSECTS
404 - 405 No Current Listing (2 Hses)
408 William Mary L [32]▲ ..901-948-2341
414 Jackson Mary N & Alfred N [40]▲ 901-946-6677
419 White Adrea D [3] 901-946-0293
421 No Current Listing
425 Lewis John H [13]▲ 901-942-3564
429 No Current Listing
430 Williams Sarah G [36]▲ 901-775-1276
Williams M J 901-775-1276
433 No Current Listing
+ BARBOUR ST BEGINS
+ S WELLINGTON ST INTERSECTS
+ S WELLINGTON ST INTERSECTS
473 Elliott James [4] 901-774-8448
476 Malone Vira R [5]
Malone Valerie
478 Ⓦ Cousins Calvin 901-775-3025
481 Campbell Bridget [7]
Fullove Patricia A [5] ..901-774-5591
484 Wright Rosie L [10] 901-946-3830
Wright Eula M 901-946-3830
+ DRIVER ST INTERSECTS
485 Pryor Perlie M [2]
+ DRIVER ST BEGINS
• ZIP CODE 38106 CAR-RT C045
497 Ⓦ Williams Jimmie
499 - 506 No Current Listing (2 Hses)
510 Brown Dora B [11]▲ 901-942-5186
511 Wilkins Juanita B & John G [13] 901-774-3091
514 Ⓦ Key Kristie

E TRIGG AVE Cont'd
Ⓦ Westbrook Derrick K & Martha D▲
+ GLENN ST BEGINS
+ GLENN ST CONTINUES
522 Ⓦ Cox Jessie L 901-942-5739
Cox Shantel C 901-942-5739
528 Simpson Lora [6] 901-942-1988
531 NEW KINGDOM MISSIONARY BAPTIST churches ..901-948-4664
532 Ⓦ Hammonds Emory D▲ 901-948-2473
535 Howell Lakesha [7] 901-946-3718
Howell Larry 901-946-3718
539 No Current Listing
540 NEW ASIA BAPTIST CHURCH churches 901-946-2363
541 Stallworth Lucille H [14] 901-946-4448
548 No Current Listing
+ S LAUDERDALE ST INTERSECTS
560 JOSEPHINE'S BEAUTY SHOP beauty salons 901-948-2870
+ S LAUDERDALE ST INTERSECTS
575 Moore Willie C [27]▲
585 Bell Curtis [2] 901-947-7292
589 - 593 No Current Listing (2 Hses)
+ MARKSMAN ST ENDS
597 McCurry Luvenia D [34]▲ 901-774-6422
+ MCMILLAN ST INTERSECTS
608 LOW CASH GROCERY & MARKET convenience stores ..901-948-4582
610 FIRST TRUE WORD CHURCH MNSTRY churches ..901-948-5040
615 Rivers Barbara L [13]▲
Rivers Kenya
616 - 625 No Current Listing (2 Hses)
629 Ⓦ Cooper Latonya M
633 Jones Lucille W [39]▲ 901-946-3724
Jones Joe 901-946-3724
+ S ORLEANS ST INTERSECTS
639 No Current Listing
+ S ORLEANS ST BEGINS
652 No Current Listing
653 Wheeler Antonio [8] 901-947-1515
657 Buford Shevelyn [2]
659 Ⓦ Davis Mechelle
661 No Current Listing
666 TARDEMAR COSMETICS & HAIR DSGN beauty salons 901-942-5349
669 No Current Listing
671 McClain Jwan C [2]
672 - 678 No Current Listing (3 Hses)
684 Burros Earnestine [10]
Ⓦ Johnson Tonya
685 No Current Listing
686 Ⓦ Owens Chyrail▲
687 No Current Listing
688 Tyson Herbert L [11]▲ 901-948-9362
691 Ⓦ Alexander Charles▲
Ⓦ Jackson Gloria 901-251-1399
Jackson Keosha 901-251-1399
699 Jackson Easter [28]▲ 901-947-1718
+ POND ST INTERSECTS
701 Ⓦ Cooper Louise
Sumerall Willie E [10]
Sumerall Louise B
706 Jackson Mary [3] 901-248-9646
Jackson Sharon 901-248-9646
707 Jones Alma J [17]▲ 901-774-3263
Jones Pamela 901-774-3263
+ TAYLOR ST INTERSECTS
717 No Current Listing
718 Aldridge Esterine [12]▲
Aldridge Irene R
720 Ⓦ Holst Jerry▲
723 Ⓦ Alexander Charles▲
Alexander Patricia
Ⓦ Robinson Rochelle ..901-775-3853
724 Plummer Fred [39]▲ ..901-948-9529
Plummer Malcolm L ..901-948-9529
726 - 727 No Current Listing (2 Hses)
731 Wilkes Elizabeth [20] ..901-774-1829
732 Allen Michael L [22]▲
736 Boyd Willie B [39]▲ 901-946-8445
738 Dortch Helen B [37]▲ 901-942-3567
Dortch G E 901-942-3567
741 Hudson Aretta B [26]▲ 901-775-3857
744 Lewis Tasha L [9]
745 James James W [27]▲ 901-775-3130
James Mary H 901-775-3130
749 Ⓦ Hooks Dalton▲
+ RACE ST INTERSECTS
754 Drankwater Connie [9] 901-942-1942
755 Heard Lorenzo [5]
756 Porterfield Valerie [3]
760 Pennington Helen M [13]▲ 901-252-4120
761 - 763 No Current Listing (2 Hses)
764 Jones Mildred H [39]▲ 901-946-2856

E TRIGG AVE Cont'd
767 Ⓦ Isby George
768 Crenshaw Jeweline R [13]
773 Bryson Floretha B [36]▲ 901-947-4242
Bryson Valeria 901-947-4242
774 Stewart Percy & Magnolia M [39]▲ 901-774-4368
777 Thomas Clarence L [10]▲ 901-775-0227
781 Guy Melvin L [39]▲ 901-774-1468
785 Boone Kelvin A [2]
Martin Anita J [12]
789 No Current Listing
+ MISSISSIPPI BLVD INTERSECTS
• ZIP CODE 38106 CAR-RT C062
830 No Current Listing
832 Ⓦ Fitch Breuna
835 FAMILY HOME HEALTH AGENCY home health serv 901-942-7184
837 No Current Listing
840 Malone Leonner C [14] 901-774-8155
+ PHILLIPS PL INTERSECTS
842 Hackett Melvin M & Arlene A [11]▲
846 Taylor Doris [2]▲ 901-942-1872
852 Peoples Vester T & Thomas M [30]▲ 901-948-1738
856 No Current Listing
858 Jackson Kim [2] 901-942-1360
+ OAK ST BEGINS
875 Thompkins Floyd V [28]▲ 901-774-2984
+ NEPTUNE ST ENDS
879 Crawford Anthony E & Vivian A [19]▲ 901-946-8738
882 AVERY CHAPEL AME CHURCH churches 901-948-9581
883 No Current Listing
893 Ford Henrietta S [8] 901-947-2182
+ RIDGEWAY ST INTERSECTS
909 A VIP CAR & LIMO SVC limousine serv 901-315-4448
A-VIP LUXURY CAR SVC limousine serv 901-281-5060
Bobo Jilly R [27]▲
911 Phillips Jerry T [6] 901-774-8838
917 - 925 No Current Listing (3 Hses)
931 Cathey Christine [21]▲ 901-775-0837
Cathey Craig B 901-775-0837
941 No Current Listing
+ GAITHER ST INTERSECTS
945 - 953 No Current Listing (4 Hses)
+ COLLEGE ST INTERSECTS
955 Ⓦ Mathis Michelle
965 - 967 No Current Listing (2 Hses)
+ COLLEGE ST INTERSECTS
970 Embery Willie A [39]▲ 901-946-8676
Embery Earion 901-946-8676
972 Murphy Anita [13] 901-775-2656
973 - 975 No Current Listing (2 Hses)
977 Hines Hugh [9]▲ 901-774-3687
+ AZALIA ST INTERSECTS
• ZIP CODE 38106 CAR-RT C044
1020 Brown Barbara M [20]▲ 901-942-9292
Brown Stephanie G ..901-942-9292
1027 Sims Jesse [20]▲ 901-774-7009
+ CUMMINGS ST INTERSECTS
1057 Strong Bettie D & James H [39]▲ 901-948-9554
1060 Murrell Nola B [10] ..901-942-4889
1061 Banks B [9] 901-942-0240
1062 Adams Rodney [7] 901-774-5009
Ⓦ Carraway James▲
Ⓦ Simpson Lachaise
+ NIESE ST INTERSECTS
1069 Ⓦ White Desmond L 901-774-7412
1077 Wells Robin D [3]
Wells Devlyn
1086 Owsley Claud Jr [39]▲ 901-942-5989
Owsley Maggie 901-942-5989
1090 Allen Lawanda K [12]
+ ENGLEWOOD ST INTERSECTS
1097 Wright Donald A [6]▲ 901-774-4902
Wright Destini 901-774-4902
1103 Cowan Mamie E [36]▲ 901-946-2328
1109 Covington Tawana A [4]
Ⓦ Ross Johhnie 901-942-1285
+ ENGLEWOOD ST INTERSECTS
1113 Ⓦ Allen Malcolm D▲
1114 Polk Thais K [5]▲
+ WOODWARD ST INTERSECTS
1119 TRIGG AVENUE CHURCH OF CHRIST churches ..901-942-0777
1124 Young Jetson E [2] ..901-946-5814
1139 Harris James E Jr [32]▲ 901-774-3406
Harris Freddie P 901-774-3406
+ GREENWOOD ST INTERSECTS
1149 Jones Charlie F [26]▲
1151 Johnson Edward L & Winnie L [27]▲ 901-946-1794
+ JAMES ST INTERSECTS

E TRIGG AVE Cont'd
+ RAILROAD CROSSES
1189 CHRISTIAN FELLOWSHIP MSS BAPT churches 901-775-2931
+ HEMLOCK ST INTERSECTS
1195 No Current Listing
1199 Selmon Annie M [14]
• ZIP CODE 38106 CAR-RT C032
1296 No Current Listing
1303 Howard Sheila D & Carl L [11]▲ 901-947-9122
1307 Wells William N [44]▲ 901-946-2419
Wells Kenneth L 901-946-2419
1310 - 1314 No Current Listing (2 Hses)
+ WILSON ST BEGINS
1318 - 1320 No Current Listing (2 Hses)
1323 Ⓦ Hawkins Clarence 901-774-9462
1325 - 1329 No Current Listing (2 Hses)
1332 Ragland Queen [4] 901-775-0405
Ragland Shauntora ..901-775-0405
1335 - 1339 No Current Listing (2 Hses)
1343 Ⓦ Sebring Brenda▲
1346 Banks Willie T & Willetee L [23]▲ 901-946-1380
1347 Ⓦ Vineyard Jamie ..901-774-4108
1348 - 1350 No Current Listing (2 Hses)
+ CANNON ST INTERSECTS
1354 Williams Virginia W [12]▲ 901-946-1530
Williams Virginia F ..901-946-1530
1358 - 1362 No Current Listing (2 Hses)
1364 Cobb Clarence E [8] ..901-942-0437
1368 Kegler James H [11]▲
1374 Graves Bobbie [26]▲ 901-774-9859
Graves Allonzo J 901-774-9859
1376 - 1380 No Current Listing (3 Hses)
1384 Ⓦ Colbert Dlynne▲
+ DUNNAVANT ST INTERSECTS
1387 Ford Brinie M [10]▲ ..901-948-2141
+ DUNNAVANT ST CONTINUES
BUSINESSES 17 HOUSEHOLDS 257

W TRIGG AVE (MEMPHIS)
+ FLORIDA ST CONTINUES
• ZIP CODE 38106 CAR-RT C026
11 Grimes David W Jr [11]
23 Hendrix Shirley J [6]▲ ..901-942-5220
29 Thomas Betty J [11]▲ ..901-946-9131
+ KENTUCKY ST INTERSECTS
43 No Current Listing
49 Rose Florcella [8] 901-948-8495
55 Washington Darwin D & Terri E [16]▲
63 Guy Latoya T [16]▲ 901-774-5611
+ KENNEDY ST BEGINS
+ KANSAS ST INTERSECTS
+ KANSAS ST CONTINUES
149 CHEMICAL SPECIALTIES INC chemicals-mfrs 901-948-0357
+ PENNSYLVANIA ST INTERSECTS
+ PENNSYLVANIA ST CONTINUES
+ LOUISIANA ST BEGINS
+ LOUISIANA ST CONTINUES
222 Bonds Katherine [27]▲ 901-946-2563
224 - 226 No Current Listing (2 Hses)
230 Ⓦ Luther Michael▲
240 Jackson Willie M [4]▲ 901-948-9677
Jackson Cecelia A 901-948-9677
244 No Current Listing
246 Ⓦ Hill Annett 901-775-1006
250 No Current Listing
265 SMURFIT-STONE CONTAINER CORP boxes-folding-mfrs 901-942-3274
276 Todd Delorise [6]▲ 901-946-6625
278 No Current Listing
+ PIONEER ST ENDS
305 APEX PRODUCTS CO labeling 901-774-7614
306 No Current Listing
310 Weddle Mose F [6]▲
328 Tatum Lewis C [13]▲ ..901-948-4343
Tatum Curtis L 901-948-4343
332 White Roxie M [29]▲ ..901-946-7991
334 Ⓦ Turner Regeshal▲
+ RAILROAD CROSSES
+ RIVERSIDE BLVD INTERSECTS
400 AMERICAN ENVIRONMENTAL SVC waste disposal- hazardous 901-344-9272
PACER CARTAGE trucking- local cartage 901-946-4026
465 TRANSUS INTERMODAL trucking-heavy hauling 901-775-5390
US AGRICULTURAL MARKETING SVC federal government 901-948-2815
483 H & H ENTERPRISES trailers-rpr & serv 901-774-4391
+ RAILROAD CROSSES
BUSINESSES 8 HOUSEHOLDS 22

TRILLIUM TRL (MEMPHIS)-FROM 4201 LADY SLIPPER LN EAST
+ E RAINES RD CONTINUES
• ZIP CODE 38141 CAR-RT C058

TRILLIUM TRL Cont'd
6338 Dickson Bernard & Kimberly L [9]▲ 901-794-4476
6339 No Current Listing
6342 Reaves James P Jr & Janet M [14]▲ 901-366-1605
6343 Williams Tyrone C [11]▲
6346 Ponce Antonio R [10]▲ 901-797-9567
6347 Mathis Johnny H Jr [21]▲
6350 Hayes Marilyn A [8]▲ 901-375-0887
6351 Ⓦ Chandler Janice E
Ⓦ Gallaway Donald▲
6354 Balsman Kathleen K [24]▲ 901-795-3807
Balsman Steven P ..901-795-3807
6355 Head Pamela D [8]▲
6358 ATKINS & ASSOC MEDICAL BILLING billing serv ..901-547-8027
Atkins Sheila N [4]▲ 901-547-8027
6359 Peake James C [2]▲
6363 Johnson Sharron D [9]▲
Johnson Shemika
6367 Jeffries Almeda N [2]▲
6371 Harris James E & Lisa S [3]▲
6375 Traughber Mark A & Robin M [24]▲ 901-795-5518
6378 Cunningham Scott J & Rosemary B [23]▲ 901-365-4548
6379 Sykes Debra A [6]▲ 901-795-1840
Sykes Shundra S 901-795-1840
6382 Crittenden M [5]▲ 901-565-9152
Crittenden Laquita A 901-565-9152
6383 Ellis Nelson T & Thelma D [15]▲ 901-363-0717
6386 Ⓦ Granderson Cary 901-542-0971
Ⓦ Wheaton Michael▲
6387 Crawford Gwendolyn F [13]▲ 901-363-1747
6394 Huey Carole R [12]▲ 901-362-0615
6400 Hill Thomas [10]▲
Williams Edward E [11]▲
+ LADY SLIPPER LN INTERSECTS
6406 Goodwin Jeremy [4]▲
6416 Gardner Shelanda R [3]▲ 901-794-9813
6422 Currie Jerome [2]▲
6430 Dyer Gwendolyn D [5]▲
6438 Guevara Jose G & Celia E [9]▲ 901-368-6719
+ MOONFALL WAY BEGINS
BUSINESSES 1 HOUSEHOLDS 32

TRIMBLE PL (MEMPHIS)-FROM 21 DIANA ST EAST
+ FLORENCE ST INTERSECTS
• ZIP CODE 38104 CAR-RT C035
2113 Lasiter Robert T [8] ..901-276-2443
+ S COOPER ST INTERSECTS
HOUSEHOLDS 1

TRINITY CV (SOUTHAVEN)-FROM 1287 GREENCLIFF DR NORTH
• ZIP CODE 38671 CAR-RT C001
7365 TRINITY BAPTIST HOUSING housing authorities ..662-536-3810
A Gilmer Durell [3] 662-349-2536
A Gilmer Polly E 662-349-2536
C Campbell Marjorie E [3] 662-536-1036
C Campbell Louise T 662-536-1036
D Murphy Emma L [3] 662-536-2576
D Murphy Michael A ..662-536-2576
7366 Harness Margaret [3] 662-349-5579
A Branan Edythe M [2] 662-349-8945
D Ramsey Lemuel C [3] 662-536-1312
7389 A Nassar Dorothy S [2] 662-349-7324
B Russell Alice E [4] 662-349-6811
C Hearington Rosalie T & Frank M [3] 662-349-0969
7390 Ham Mary P [5]
C Burden Leona M [10] 662-349-2956
D Williams Mary J & Ronald E [6] 662-349-7485
7399 Ⓦ Price Rebecca 662-349-9276
A Alford Ida M [12] 662-536-0722
7400 Ⓦ Parks Barbara 662-536-3187
A Johnson Addie B [11] 662-349-7484
C Ⓦ Baker Homer L 662-536-0388
C Baker Patsy A 662-536-0388
7408 Ⓦ Walker O C 662-536-0477
A Honea Crumpton B [3] 662-536-3976
B Presley Louise C [4] 662-536-1493

This directory is property of Polk City Directories. It is leased for the personal use of the subscriber. Use of this directory is subject to the Terms of Use appearing

CAMBRIDGE AVE 2006

Polk City Directories Now on the Internet @ www.citydirectory.com

CALVERT AVE Cont'd
Ⓝ Williams Aariah M
.....901-320-7067
3 Boston Debbie K [12]
2564 Earl Gwendolyn L [14]
.....901-324-2925
+ PERES AVE INTERSECTS
+ RAILROAD CONTINUES
+ GOODWILL LN ENDS
+ PERES AVE INTERSECTS
+ WARFORD ST CONTINUES
• ZIP CODE 38108 CAR-RT C012
2955 No Current Listing
2958 WATKINS'S CHAPEL CME CHURCH churches ..901-452-4800
2966 Ⓝ Curry Reginald D
2972 Holland Maragaret A [26]▲
.....901-327-3366
Holland Ericia M 901-327-3366
2973 No Current Listing
2974 Ⓝ Williams Michael J▲
2982 Ⓝ Watson Angie▲
2983 No Current Listing
2986 Batts Beatrice [15]▲ ..901-452-1318
Batts Maurio L 901-452-1318
2987 Campbell Terri L [10]▲
2990 Braswell Joyce M [24]▲
2994 Perry Shirley R [8]▲
3004 No Current Listing
3006 Ⓝ Rankin Antoino
3013 Seymour Carolyn B [10]▲
.....901-327-5304
3015 Hopson Eva [6]
3016 - 3017 No Current Listing (2 Hses)
3018 Ⓝ Threat Brande
Wallace Mary T [34]▲
.....901-458-0958
Wallace Cheryl R 901-458-0958
3021 Ⓝ Perry Shirley M
3022 Taylor Patricia [8]▲ ..901-252-3236
3023 McKenzie Chiquita [9]
3028 - 3029 No Current Listing (2 Hses)
3030 Branch Lyn J [7] 901-458-7608
Branch Margaret C ..901-458-7608
3031 Guinn Jeanette G [44]▲
.....901-454-1408
3033 Ⓝ Watkins T 901-458-3282
3035 Smith Rosemary [18]
.....901-452-7887
Smith Ruth A 901-452-7887
3036 Morrell Leroy [27]▲ ..901-458-5288
3037 No Current Listing
3045 Wright Gertrude R [27]▲
3049 Tolliver Brian [5]▲
3051 Ⓝ Kirby James L
3053 Tooles Mary E [32]▲
.....901-327-9519
Tooles Rodney M 901-327-9519
3055 Carruthers Vanessa J [10]
3056 Fletcher Calvin [9]
3058 Murrell Dorothy J [38]▲
.....901-327-2609
3060 Lewis Theodore R [28]▲
.....901-327-4648
3062 Reeves Elizabeth H [20]▲
.....901-324-9958
3063 Waters Eric W & Anna Y [20]▲
.....901-452-1666
3074 No Current Listing
3078 Coburn Eddie G [13]▲
Coburn Vanessa G
BUSINESSES 2 **HOUSEHOLDS 87**

CALVIN RD (MEMPHIS)-FROM 847 NORA RD SOUTHWEST
• ZIP CODE 38109 CAR-RT C088
876 Winston Catherine C [16]▲
.....901-785-5293
909 Hall Lula [6]
Ⓝ Stepter Zaitasha A
911 Prather Loraine E [10]
917 Thomas Lola M [10]
Thomas Larry
925 Ⓝ Ash Jaime
931 Shavers Adrian L [5]
943 Noel Lawanda Y [6]
953 Gulley Uretha B [7]
Stevenson William A [18]▲
+ WEAVER RD INTERSECTS
HOUSEHOLDS 10

CALVIN CREEK DR (ARLINGTON)
+ TICER DR BEGINS
• ZIP CODE 38002 CAR-RT R018
12245 Bruhns Kyle F & Laura M [6]▲
.....901-867-3794
12253 Criswell Roger E III [6]▲
.....901-867-2820
Criswell Roger E II ..901-867-2820
12258 Parker Thomas W & Dawn M [6]
▲ 901-867-2391
12263 Ⓝ Apperson Suzanne
Fenech Joseph J & Suzanne A [2]
▲.....901-383-9355
12270 No Current Listing
12273 Streeter David B & Elizabeth F [10]
▲
12287 Myers Joyce M [2]▲
Myers Marlene A

CALVIN CREEK DR Cont'd
+ ARLINGTON OAK LN INTERSECTS
HOUSEHOLDS 8

CALYPSO CT (MEMPHIS)-FROM 3551 MEDITERRANEAN DR EAST
• ZIP CODE 38118 CAR-RT C093
4380 Ⓝ Allen Latrece 901-365-6503
4 Ⓝ Johnson Thurman
4 Johnson Ella
4381 Long Darrell O [7]
4386 Acunas Guillermo [2]
.....901-565-7623
1 Bell Elsie R [2]
4387 Escobar Jose [3]
4391 Ⓝ Billings Laronda L
4394 Ⓝ Benson Freddie L ..901-794-3822
Ⓝ Campbell Tameka
Ⓝ Ramirez Reyna M
4399 Ⓝ Miller-Montgome Brandi
4 Baker Leotis [5]
4400 Caceres Justo [3] 901-794-5744
1 Kersh Dwun O [5]
1 Kersh Latrenia P
3 Ⓝ Taylor Martha ..901-248-0990
4 Holmes Debra K [2]
.....901-368-6043
4404 Jasso Apulello [2] 901-367-5762
Ⓝ Perez Eric 901-362-1059
4 Flores Elizabeth [4]
HOUSEHOLDS 19

CAMBERLEY CIR (MEMPHIS)-FROM 6455 POPLAR PIKE SOUTH
• ZIP CODE 38119 CAR-RT C008
1875 FAIRFAX MANOR TOWNHOUSES townhouses 901-683-9969
+ JERMYN CT INTERSECTS
+ EGERTON CIR ENDS
1885 Griffin Jan R [5] 901-765-4848
1887 Gill Marilyn S [11] 901-682-8241
1889 Gibbs Russell W & Kathy L [5]
.....901-763-1564
1891 Collins Eugene C & Debra C [18]▲
1893 Bailey Kristie [8]
+ EGERTON CIR INTERSECTS
1895 No Current Listing
1897 Wasson Jeffery A [3]
.....901-682-1276
Wasson Debbie Y 901-682-1276
1899 Cummings Rene G [4]▲
.....901-682-4481
Cummings Gordon B
.....901-682-4481
+ MASSEY RD INTERSECTS
BUSINESSES 1 **HOUSEHOLDS 8**

E CAMBERLEY CT (MEMPHIS)-FROM 1873 CAMBERLEY CIR EAST
• ZIP CODE 38119 CAR-RT C008
6397 Boyd Stephen K [6]▲
.....901-761-5573
Boyd Shirley M 901-761-5573
6399 Huddleston Ricky L & Lisa D [7]▲
.....901-683-0590
6400 Fisher Virginia A [2]
.....901-684-3476
6401 Gregory Charles A & Geraldine S
[6]▲ 901-680-9447
6402 Turner Andy C & Candace S [8]▲
.....901-767-6385
6403 Bankston Watterson K [16]▲
6404 Grossberg Marcie H [8]
.....901-767-2556
6405 Ⓝ Henning Cynthia
6406 No Current Listing
6407 Plunk Jo A [19]▲ 901-761-2517
6409 Springfield Shirley B [3]
.....901-767-2206
6410 Ⓝ Prager Sharon E ..901-682-7009
6411 Ⓝ Whitelock Theodore
.....901-766-0144
6412 Abel Renee W [10]▲
.....901-682-0953
Abel Megan E 901-682-0953
6413 No Current Listing
6414 Reeves Ginger [3] 901-767-4944
6415 Allen Geana M [2]
6416 Wood Kay [2] 901-767-0554
Wood Jimmie K 901-767-0554
6417 Jordan Rashad A [2]
.....901-763-3272
Jordan Lakeeta W 901-763-3272
6418 Fischer Genelle A [2]
.....901-685-0221
6420 No Current Listing
6422 O'Coners Colette M [3]
.....901-767-8245
6423 Nixon Jeanne M [4] ..901-821-8380
6424 Bolton Bettye L [17]
6425 Kelly June H [5] 901-685-3180
6426 Thomas Cynthia M [3]
.....901-767-8714
Thomas Jimmy 901-767-8714
6427 Ruleman Wilbur C Jr [11]▲
.....901-683-8725
Ruleman Amanda M
.....901-683-8725
6428 Curtis Robert N [4] ..901-761-5224

E CAMBERLEY CT Cont'd
6429 Fay Kay B [16]
HOUSEHOLDS 29

W CAMBERLEY CT (MEMPHIS)-FROM 1873 CAMBERLEY CIR
• ZIP CODE 38119 CAR-RT C008
6349 Seay Rebecca [2]
6350 Ⓝ Truscelli Rebecca H
.....901-683-0420
6351 No Current Listing
6352 Robbins Jeffery L [6] ..901-683-7715
6353 Garner William F [4]
.....901-683-8335
6354 Ⓝ Crosby Harry H
6355 No Current Listing
6356 Randle Vivian I [2] 901-685-2095
6357 Boyle Janet L [8]▲
6358 - 6359 No Current Listing (2 Hses)
6360 Hannon James H [6]
6361 Key Jason & Laura H [2]
.....901-766-1689
6362 Lowe Nicole [2] 901-761-7985
6363 Lockwood Karen [2]
.....901-683-7324
6364 Putman Amy D [4]
6365 Ⓝ Crout Sheila
6367 Ⓝ Sansone Chris L
6369 Ⓝ Setchfield Gloria
6370 Ⓝ Lee Yvonne 901-685-9920
6371 Phelan Tina [2] 901-761-4951
6372 No Current Listing
6373 Walker James M III & Mary W [3]▲
.....901-685-2999
6374 Hall Elizabeth C [15]▲
.....901-685-8913
Hall B C 901-685-8913
6375 No Current Listing
6376 Brillard Frances B [21]▲
.....901-763-2765
6380 Pinner Ruth S [22]▲
.....901-682-9421
6382 Baxter Linda H [2]
6384 No Current Listing
6386 Ⓝ Young Brandy R
6388 Teas Charlotte A [11]
.....901-821-9160
6390 No Current Listing
HOUSEHOLDS 32

CAMBRIAN CV (MEMPHIS)-FROM 6510 PALACE VIEW LN
• ZIP CODE 38134 CAR-RT C011
1036 Still Rachel L [5]
1040 Ferguson Jimmy W Jr & Tammy D
[6]▲ 901-213-0679
1041 Varon Isaac Jr & Sheila A [6]▲
1045 Johnson Douglas [4]▲
1046 Johnson Christel L [2]
1049 - 1050 No Current Listing (2 Hses)
+ CAMBRIAN DR INTERSECTS
HOUSEHOLDS 7

CAMBRIAN DR (MEMPHIS)-FROM 6543 CITADEL CV NORTHEAST
+ CAMBRIAN CV CONTINUES
+ PALACE VIEW LN INTERSECTS
• ZIP CODE 38134 CAR-RT C011
1068 Howarth Richard K [4]
.....901-383-1311
Howarth Carrie 901-383-1311
+ GLASTONBURG LN CONTINUES
1072 Li Sarah [5] 901-266-5987
Li Xuemei 901-266-5987
+ GLASTONBURG LN ENDS
1076 Pickett Laura [6]▲
Pickett David D
1080 Ⓝ Hevrdeys Maryann▲
.....901-371-0211
1084 Carter Aleda E [2]▲
.....901-380-1752
Carter Christopher L ..901-380-1752
1085 Hester Patty G [7]
1090 Jacobs Mildred L [12]▲
.....901-382-9008
Jacobs Rachaelma L
.....901-382-9008
1091 Young Gary W & Sharon E [7]▲
.....901-381-3915
+ CITADEL CV INTERSECTS
1095 Ⓝ Jackson Sean D
Tramontozzi Joseph [6]
Tramontozzi Mark D
1096 Ⓝ Guthrie Curtis B▲
1099 Edlin James A [8]▲
1100 Ⓝ Billow Stacy 901-251-0833
Gazlay James A [2]▲
1103 Gardner Anthony J III [7]
.....901-377-0982
Gardner Stacie 901-377-0982
1104 Harpole Troy L & Terri L [7]▲
.....901-377-9931
1109 Talbert Jerald J & Lissette S [6]▲
.....901-373-4804
1113 Noe Sherry J [6]▲ 901-377-2764
+ PATMORE RD BEGINS
HOUSEHOLDS 18

CAMBRIDGE AVE (MEMPHIS)
+ LUCY AVE CONTINUES
• ZIP CODE 38106 CAR-RT C024

CAMBRIDGE AVE Cont'd
229 Suiter Renee W [9]
Suiter Kawanis
Ⓝ Williams Mildred
231 No Current Listing
239 Ⓝ Suiter Renee W
241 - 245 No Current Listing (2 Hses)
247 Shelton Roy L Sr [3] 901-774-0448
249 - 251 No Current Listing (2 Hses)
258 Ⓝ Davidson Joshua ..901-774-4413
259 Ⓝ Beard Walter L
+ PATTON ST INTERSECTS
261 Ⓝ Leggins Irby
264 No Current Listing
268 Ⓝ Crawford King 901-942-1226
274 Kirksey Shirley S [15]▲
.....901-947-1395
+ LATHAM ST INTERSECTS
+ LATHAM ST CONTINUES
316 McGee Hazel L [37]▲
McGee Wilma J
318 Stewart Eddie Jr [15]
329 Rambo Shakita [3] 901-774-6324
Rambo Keith 901-774-6324
330 No Current Listing
340 Ales Coleman F [38]▲
Hardy Vanzie L [13] 901-948-0875
341 No Current Listing
342 Odom Minnie [13]
345 Ⓝ Gray Cynthia R
347 Johnson Robyn [11]▲
.....901-774-7844
Johnson Everleana D ..901-774-7844
348 Harrison Sharon K [37]▲
.....901-774-7152
356 Townsel Kimberla L [8]
.....901-946-9553
Townsel Kristy S 901-946-9553
357 Johnson Elnora [12]
358 Bailey Juanita [13]▲ 901-774-9700
359 Causey Carolyn F [3]
.....901-948-0152
Causey Caprea 901-948-0152
371 No Current Listing
375 Ⓝ Lyles Roger▲
Ⓝ Toney Nadia
379 No Current Listing
383 Ⓝ Williams Claudine ..901-942-1017
385 Ⓝ Burnett Timmy▲
+ SARDIS ST CONTINUES
Ⓝ Smith Stacey R
389 Ⓝ Eggleston Riley 901-690-7501
White Sandra Q [6]▲
391 Kimble D [2]
397 Ⓝ Yancey Betty
+ SARDIS ST INTERSECTS
399 No Current Listing
400 Ⓝ Ford Donald▲
Ford Alisha
405 Stewart Lola M [6]▲ 901-948-8054
406 Cohen Alice L [16]▲ ..901-946-6512
Cohen Bruce 901-946-6512
410 Wilbourne Walter [5]▲
.....901-948-4576
413 Alexander Valerie [2]
414 Brown Fannie M [19]▲
.....901-775-0506
423 Seay Barbara A [15]▲
424 Polk Celestin [13]▲
Polk Te'Cora
425 Seay Barbara A [21]▲
.....901-942-1963
426 Chaffin Clara E [20]▲
Chaffin Rodney
427 - 435 No Current Listing (2 Hses)
436 Burns Charles A [27]▲
+ S WELLINGTON ST INTERSECTS
+ DRIVER ST CONTINUES
• ZIP CODE 38106 CAR-RT C045
503 Anderson Alberta [27]▲
504 No Current Listing
507 Jones Lena J [13]
510 King Harold H Sr & Carol J [27]▲
.....901-774-5829
514 Jackson Nathaniel [25]▲
515 Springfield Angela D [23]▲
519 GREATER MT ZION BAPTIST CHURCH churches ..901-947-7007
520 - 525 No Current Listing (2 Hses)
526 Dandridge Naomi A [20]▲
.....901-774-9488
Dandridge Alphonzo A Jr
.....901-774-9488
529 Black Herbert M [42]▲
.....901-948-5885
530 No Current Listing
537 Walker Lillie P [2] 901-947-1338
Walker Robert 901-947-1338
539 McGlown Betty A [5] ..901-774-3445
542 Taylor Mildred B [31]▲
.....901-948-2931
Taylor Danny R 901-948-2931
543 Cosey Lori [5] 901-775-1478
546 Thompson Felicia [2]
549 No Current Listing
550 Fuller Adell [5] 901-942-1883
Fuller Antonio D 901-942-1883
551 No Current Listing
556 Ⓝ Brown Frederica D

CAMBRIDGE AVE Cont'd
560 Dowdy Marreco C & Jacquelin D [18]
▲
+ S LAUDERDALE ST INTERSECTS
576 Ⓝ Beason Ernest 901-948-0888
580 Butler Leonard T & Earline H [32]▲
.....901-774-1518
588 Boyd Margarite [13]▲
.....901-946-5498
BUSINESSES 1 **HOUSEHOLDS 79**

CAMBRIDGE DR (MEMPHIS)-FROM 5301 AIRWAYS BLVD
+ CHESHIRE DR CONTINUES

CAMBRIDGE DR (OLIVE BRANCH)-FROM 10699 KRISTEN DR
• ZIP CODE 38654 CAR-RT C004
5915 Ⓝ Phillips Derrick D▲
Phillips Christy
6220 Robbins Michael L [10]▲
Robbins Nancy J
6232 No Current Listing
6244 Cardone Dustin T [10]▲
.....662-895-0608
Cardone Trae 662-895-0608
6256 Ⓝ Crossland Ron W▲
6265 Lott Mark W [4]▲
Medlin Candace M [2]▲
6268 Kelso Steven D & Stacey P [11]▲
6277 Garner Julie N [9]▲ ..662-893-2118
6280 Bullard Glen F [5]▲
Bullard April M
6289 Ⓝ Sawyer Lewis L▲
Sawyer Mechelle E
6292 Cook William S [5]▲
6301 Ⓝ Rangel Rafael▲ ..662-895-9867
6304 Owens Anthony G [8]▲
6316 Ⓝ Bradshaw Lance C▲
Bradshaw Vivi
6319 Spencer Linda G [9]▲
Spencer David G
6328 Duborg Jeffrey D [6]▲
+ CARRINGTON DR INTERSECTS
HOUSEHOLDS 17

CAMBRIDGE STATION CT (MEMPHIS)-FROM 3773 CAMBRIDGE STATION DR SOUTH
• ZIP CODE 38115 CAR-RT C092
5269 Ⓝ Boothe Lavelma ..901-365-6982
Ⓝ Hulbert Angela M
5270 Ⓝ Hailey Latesha A
5271 Langston Gody Jr [6]▲
.....901-433-8341
5272 No Current Listing
5273 Ⓝ Brisco Garland
Ⓝ Rugh Michael▲
5274 Jeffries Karl S & Almeda N [8]▲
5275 Ⓝ Burnett Lakeesha ..901-362-1237
5276 Parham Lannie M [8]▲
.....901-366-7213
5277 Reed Justin [6]▲
5278 Montgomery Daniel R [9]▲
.....901-795-0626
5279 Rainer Gene [8]▲ 901-546-0840
5280 Banks Yvonne A [6]▲
5281 Ⓝ Baker Rondolyn
5282 - 5283 No Current Listing (2 Hses)
5284 Bailey Elaine [2]
HOUSEHOLDS 18

CAMBRIDGE STATION DR (MEMPHIS)-FROM 3761 STATION WAY EAST
• ZIP CODE 38115 CAR-RT C092
3735 Ⓝ Bell Shakaile 901-546-9646
Ⓝ Lobbins Betty J
3736 Whitley Vernetta L [15]▲
.....901-365-7070
3737 Rudd Paula [2]
3738 Jamison Ariene W [9]▲
.....901-795-8518
3739 Ⓝ Jackson Delores E
.....901-542-0161
Jackson T 901-542-0161
3740 White Doris A [12]▲
.....901-362-2567
3741 Glasper Hazel M [16]▲
.....901-366-0749
Glasper Darell E 901-366-0749
3742 No Current Listing
3743 Ⓝ Moore Daryl 901-794-9725
Sanford Dorthy [8]▲
3744 Parker Tara R [10]▲
3745 No Current Listing
3746 Miner Willard J Jr [12]▲
.....901-797-8385
3747 House Jerone [2] 901-367-3709
3748 Ⓝ Gilliland Gloria J
3749 Brigance Tangela S [6]▲
3750 Teleton Robert [3]▲
3751 Ⓝ Jackson Nathaniel 901-566-2443
3752 Rush Cheryl P [12]▲
3753 Bracy Mary C [5]▲ 901-366-3881
3754 No Current Listing
3755 Sanders Claudette Y [6]▲
3756 Davis Stella M [19]▲
Ⓝ Dean Stacey
3757 Tate Tonia E [8]▲ 901-366-1482
Tate Marcus L 901-366-1482
3758 Lewis Tina L [3] 901-547-1847
Lewis Mark L 901-547-1847

STREET GUIDE

DRIVER ST 2006

DREGER RD Cont'd

346 Owens Rose M 12 ♠ ..901-346-2301
347 FOX'S DEN banquet rooms ..901-360-1967
King Elsie C & Luther C 20 ♠
353 Ⓦ Lomax Rhonda 901-345-7709
354 Lamon Carl L & Sandra H 16 ♠ ..901-398-0057
355 Harris Fannie M 20 ♠ ..901-332-7761
Harris Georgette 901-332-7761
+ WINDWARD DR INTERSECTS
371 Bratcher Maggie M 6 ♠ ..901-348-0634
372 Moorehead Jacqueline D 10 ♠
379 Rudd Johnny M 27 ♠ ..901-332-8684
Rudd Jacquelin J 901-332-8684
380 No Current Listing
387 Jones-Woods Helen J 10 ♠ ..901-332-8321
388 Boyd Gibson B Jr & Limer J 32 ♠ ..901-398-5019
395 Bridgeforth Thomas I 31 ♠ ..901-398-5188
396 Provall William M & Ollie R 33 ♠ ..901-332-1329
403 Ⓦ Lane Lokela ♠ 901-345-3639
Lane Antonio T 901-345-3639
404 Wilhite William E & Elaine C 32 ♠ ..901-398-7421
411 Steinberg Morris L Sr 27 ♠ ..901-398-4740
412 Yates Tory 12 ♠
+ HODGE RD INTERSECTS
438 Lee Margaret J 10 ♠
439 Harmon Eric S Sr 8 ♠ ..901-396-1097
Harmon Elizabeth S ..901-396-1097
440 Ⓦ Smith Jerline
446 No Current Listing
447 Ⓦ Mobley Tamika 901-291-1019
454 Black Debra E 13 ♠
455 Polk Alton G Jr 27 ♠ ..901-396-2365
462 Guy Harold D & Sharon D 27 ♠ ..901-396-1945
463 Wheeler Otis L & Faith F 33 ♠ ..901-332-0055
470 Logan Hudson H & Verlene B 31 ♠ ..901-398-9525
471 Fleming Jonathan Y & Kim Y 18 ♠ ..901-345-8574
478 Hill Easter P 22 ♠ 901-396-9932
479 White James A 32 ♠ ..901-398-4984
486 Ford Genene K 27 ♠ ..901-348-9889
Ford Ayanna K 901-348-9889
487 Hill Gennie M 31 ♠ 901-396-1417
494 No Current Listing
495 Woods Lawrence J 21 ♠ ..901-396-5320
502 Richard Jimmie L Jr & Sylvia R 13 ♠ ..901-398-7563
503 Lee Margaret J 30 ♠ ..901-396-5757
510 Farris Green H 32 ♠ ..901-396-7299
511 Williams Shirley D 17 ♠ ..901-396-1845
518 Hill Olivia M 29 ♠ 901-398-2698
519 Bradley William 21 ♠
520 Nichols Lois L & Robert L 6 ♠ ..901-344-0047
526 Howard Calvin E 20 ♠ ..901-398-1896
527 Taylor Robert L & Mary L 32 ♠ ..901-398-2856
528 Howard Clarence E 20 ♠ ..901-396-8229
534 Blakeley William A Sr & Rosie R 29 ♠ ..901-332-7210
535 Crawford Rosie L 33 ♠ ..901-332-5149
Crawford Travis E 901-332-5149
536 Caradine James W 2 ♠
544 Harris George L 32 ♠ ..901-398-3882
545 Partee Earnest P Jr & Jacquelin D 29 ♠ ..901-332-4735
+ ALICE DR INTERSECTS
573 Jones Tabatha M 4 ♠ ..901-398-2071
Jones Bobbie J 901-398-2071
TABATHA INTERIORS party supl ..901-344-0071
576 Collins Clara H 14 ♠ ..901-345-7311
Collins Alice K 901-345-7311
581 Miller Beulah F 32 ♠ ..901-398-0334
Miller Stanley E 901-398-0334
584 Abrams Winfred B Jr 6 ♠ ..901-332-1827
Abrams Jamilah T 901-332-1827
589 Bluejacket Carmen P 44 ♠ ..901-332-8487
594 Adams Latricia D 7 ♠

DREGER RD Cont'd

597 Boyd Stephanie 2 ♠ ..901-344-8171
Boyd Minnie 901-344-8171
BUSINESSES 2 HOUSEHOLDS 91

DRESDEN ST (OLIVE BRANCH)-FROM 9163 ROBERTA ST NORTH
• ZIP CODE 38654 CAR-RT C001
6422 Wallace John R & Anita R 5 ♠
6435 Barnett William F Jr & Donna K 20 ♠ ..662-895-4025
6442 Cooper James B & Dixie M 13 ♠ ..662-893-2927
6464 Edwards Charley L & Rose 2 ♠ ..662-893-8937
6471 Jones Jeanette S 29 ♠ ..662-895-2585
6476 Reid Kenneth H & Susan Q 19 ♠ ..662-895-2324
+ NEIL AVE ENDS
6510 Wilson Jane R 5 ♠ ..662-893-0039
6511 MAPLES MEMORIAL UNITED clergy ..662-895-5146
Ⓦ Sudduth John W ♠ ..662-895-5146
Sudduth Steve 662-895-5146
+ COLLEGE ST BEGINS
BUSINESSES 1 HOUSEHOLDS 8

DREW RD (MEMPHIS)
+ CORO RD CONTINUES
• ZIP CODE 38109 CAR-RT R004
1560 CORO LAKE ELEMENTARY SCHOOL schools 901-416-8140
BUSINESSES 1

DREW VALLEY CV (MEMPHIS)-FROM 3399 DON VALLEY DR EAST
+ DREW VALLEY DR INTERSECTS
• ZIP CODE 38133 CAR-RT R016
7476 Tenner Diane J 9 ♠ ..901-373-4702
7484 Ⓦ Waters Jerry M ♠
Waters Nerissa C
7491 Nabors Deborah D 8 ♠
7492 Greene Jeff I & Shannon G 10 ♠ ..901-381-9563
7499 Lapham Marvin J & Sarah F 9 ♠ ..901-387-1274
7500 Goddard Jan E 17 ♠ ..901-388-1617
7507 Kee Travis B 2 ♠
Ⓦ Selph Allyson G
7508 Edwards Cindy R 9 ♠
7515 Rose Marshall R 2 ♠ ..901-377-7662
7516 Money Jeffrey A & Kara H 5 ♠ ..901-266-3071
7519 Schutter Charles W II & Donna L 9 ♠ ..901-213-2606
7522 Garrison Alexander J II 9 ♠
Garrison Alexander J Jr
HOUSEHOLDS 13

DREW VALLEY DR (MEMPHIS)-FROM 3201 MANNING DR EAST
• ZIP CODE 38133 CAR-RT R016
7385 Holland Ovie C & Marie E 11 ♠ ..901-266-0072
7386 Gann Julie M 9 ♠ 901-383-1075
7393 Odom Jean L 8 ♠ 901-380-8599
7398 Wilcox Gary J 6 ♠
7401 Wyatt Corinna 6 ♠ ..901-384-4754
7404 Ⓦ Lovhoiden Gunnar & Linda L ♠ ..901-380-9068
7407 Elliott Donald W & Rebecca L 8 ♠ ..901-384-7002
7412 Gray Lee A 9 ♠ 901-373-7514
Gray Teresa G 901-373-7514
7417 Goold Michael G & Diane V 9 ♠ ..901-372-1547
7420 Rimer Lowanda W 8 ♠ ..901-386-2177
Rimer W W 901-386-2177
7425 Lartigue Julius T & Laura E 10 ♠ ..901-382-1406
7428 Ⓦ Gainey Renee T & Mitchell D ..901-388-1685
Ⓦ Hanisco Twila L ♠ ..901-252-2361
7433 Rogers Jesse R 8 ♠ ..901-385-1664
7436 Bounds Tina R 8 ♠ ..901-381-1763
Bounds Walter L 901-381-1763
7441 Godsey Lindsay M 5 ♠ ..901-384-8339
Godsey M 901-384-8339
7444 Carbett William M 10 ♠ ..901-213-4844
Carbett Elizabeth H ..901-213-4844
7447 Isom Cathey L 10 ♠ ..901-377-7447
7452 Blocker Patricia A & Kelvin L 9 ♠ ..901-379-0233
7455 Guthrie Curtis B 5 ♠
7460 Nathaniel Marsha A 9 ♠
7463 Johnson Harry T 22 ♠ ..901-384-8471

DREW VALLEY DR Cont'd

7468 Walker Anita D 8 ♠ ..901-379-0544
+ DON VALLEY DR ENDS
+ DREW VALLEY CV BEGINS
HOUSEHOLDS 23

DREXEL AVE (MEMPHIS)-FROM 3519 CHOWNING RD EAST
• ZIP CODE 38135 CAR-RT C003
5175 Reid Flora B 27 ♠ 901-386-7122
5176 Wyatt Aubry L Sr & Eleanor M 11 ♠ ..901-386-8906
5183 Craig Ella M 19 ♠ 901-382-3967
Craig Brandon 901-382-3967
5186 Ⓦ Bruce Shondra
Ⓦ Miers Timothy ♠
Miers Shondra
5189 No Current Listing
5192 Ⓦ Harris Nefertoria D ♠
UNIFORM DISPOSAL SVC INC uniforms 901-644-3800
5197 Netters Jasper K 16 ♠ ..901-373-5008
5200 FREEDOM ACCENTZ furniture-dirs- retail 901-388-0133
Roberts Dean B 35 ♠ ..901-388-0133
Roberts Charles W ..901-388-0133
5205 Caradine Lee 6 ♠ 901-381-2609
Caradine Delbert 901-381-2609
5208 Jessup Vernon R Jr & Marsha J 27 ♠ ..901-382-2296
5213 Ⓦ Brown James B ♠
5214 Ⓦ Miller Lashonda
+ AMESBURY ST ENDS
BUSINESSES 2 HOUSEHOLDS 13

DRIFTWOOD AVE (MEMPHIS)-FROM 3099 COLLIER ST EAST
+ N WATKINS ST CONTINUES
• ZIP CODE 38127 CAR-RT C028
1821 Mears Janice A 13 ♠
Mears Percy M
1830 Ⓦ Jackson Tiffany
Ⓦ Paylor Tyrone ♠
1831 Ⓦ Wilson Sharon 901-353-0388
1839 Macon Maurice H 7 ♠ ..901-354-1991
Macon Nora 901-354-1991
1840 Smith Rejania L 4 ♠
Smith Jarvis Jr
1847 No Current Listing
1848 Cannon Laquetta 9
Redick Rena S 8 ♠ ..901-354-9657
1856 - 1864 No Current Listing (3 Hses)
1865 Clark Lisa K 5 ♠ 901-357-5557
1873 Fitzpatrick Paul A 14 ♠ ..901-354-3068
1874 Ⓦ Carlisle Luther 901-357-6443
1881 Smith Fredericka A 4 ♠
1882 No Current Listing
+ PARHAM ST INTERSECTS
+ PARHAM ST CONTINUES
1898 Cole Marilyn F 9 ♠ ..901-354-8955
Cole Augustus 901-354-8955
James Augusta 4 ♠
1899 Ferguson Lamar 33 ♠ ..901-357-1018
1904 Faivre Basil J 10 ♠ ..901-357-7291
1905 Sandefur Harry L 26 ♠ ..901-357-9487
1912 Lyons Shirley A 5 ♠ ..901-354-2705
Lyons Valencia Y 901-354-2705
1913 Ⓦ Montgomery Crystal ..901-357-8198
1922 Morris John A & Donna K 19 ♠ ..901-357-6962
1923 - 1930 No Current Listing (2 Hses)
1931 Ⓦ Allen Bobby D ♠
Ⓦ Woolbright Roger
1939 Ⓦ Morris Tameka
Ⓦ Orange Melanie ♠
1940 Shegog-Price Sandra E 15 ♠ ..901-353-2315
1949 Mickens Denise G 14 ♠
Mickens Ajaners
1952 Price Ramar 2 ♠
1957 Dondle Alexis S 4 ♠
+ ADEN ST BEGINS
1967 White Ricky D & Tena 12 ♠
1968 Edwards Heron S 8 ♠
Edwards Latoya X
Williams Albert 17 ♠ ..901-354-2091
1987 Ⓦ Arnold Barbara
1992 No Current Listing
1997 Kreiser Evangelin A & Leroy D 27 ♠ ..901-357-7175
+ COLLIER ST INTERSECTS
2004 Wood Myrtle 14 ♠ 901-357-2556
2009 Ⓦ Mitchell Naporsha ..901-354-7181
2019 No Current Listing
2024 Crawford Howard E Jr 17 ♠ ..901-358-0561

DRIFTWOOD AVE Cont'd

Crawford Eddie 901-358-0561
+ COLLIER ST ENDS
2034 Boyd Irma R 5 ♠ 901-358-5957
Boyd Charles R 901-358-5957
2035 Ⓦ Cleaves Jay K
2045 Martin Linda F 11 ♠ ..901-357-7056
2046 Lackey John E Sr 13 ♠ ..901-357-2837
2056 Laue Anthony A 7 ♠
Laue Herman E
2057 Hammer Eleanor J 19 ♠ ..901-353-6103
2067 Owens Imogene 34 ♠ ..901-358-0234
2068 No Current Listing
+ OVERTON CROSSING ST INTERSECTS
+ OVERTON CROSSING ST CONTINUES
2100 Paylor Tyrone J 5 ♠
Paylor Robert
2108 Dugger Loreeda R 10 ♠ ..901-357-7930
Dugger Laquisha M ..901-357-7930
+ WOODROW ST ENDS
HOUSEHOLDS 55

DRIFTWOOD PT (SOUTHAVEN)-FROM 8674 GREENWAY RD
• ZIP CODE 38671 CAR-RT C007
482 Wilson Kevin R & Brenda M 8 ♠ ..662-393-9668
492 Harbour Ronald L & Maria C 10 ♠ ..662-342-5663
504 Jones Larry W & Susan L 5 ♠ ..662-280-3462
505 Klinger Stephen D & Margie R 13 ♠ ..662-393-3896
524 Gunn Scott A 5 ♠ 662-280-9287
538 Tidmore Leonard R & Barbara A 29 ♠ ..662-342-0823
539 Walker Ralph E & Diana L 15 ♠ ..662-393-6663
554 McElhaney William E II & Patricia H 3 ♠
HOUSEHOLDS 8

DRISCOLL ST (MEMPHIS)
• ZIP CODE 38125 CAR-RT R033
7711 Ⓦ Orange Angela ♠
Orange Michael
7766 Ⓦ Caffey Lonzo D ♠
Caffey Kissten
7769 Ⓦ Echols Ursula B
Ⓦ Flippin Marquel D ♠
HOUSEHOLDS 4

DRIVER ST (MEMPHIS)-FROM 495 E TRIGG AVE SOUTH
• ZIP CODE 38126 CAR-RT C071
362 Tucker Suvan R 7 901-527-5028
363 Sallie Clara 7 901-526-4942
959 No Current Listing
+ LUCY AVE CONTINUES
• ZIP CODE 38106 CAR-RT C045
1235 Newby George 2 901-942-6467
1236 Rodgers Dorothy M 8
1238 No Current Listing
1239 Gillard Emma D 24 ♠ ..901-948-8909
1240 Scurlock Donald 9 ..901-774-5674
1241 Bell Mario Y & Kimberly M 8 ♠
1242 No Current Listing
1245 Ⓦ Hawkins Bobby 901-775-9202
+ CAMBRIDGE AVE INTERSECTS
1249 No Current Listing
1250 Dennis Sammie H 20 ♠ ..901-775-0074
1251 - 1252 No Current Listing (2 Hses)
1255 Crawford Patricia A 19 ♠
1256 Guy Elias D Sr 34 ♠ ..901-774-1210
Guy Florence L 901-774-1210
1261 Boyce Victoria 2
Rodgers Bobby R 11 ♠
Rodgers Marilyn
1262 Price Rhonda 9
1276 MT LEBANON BAPTIST CHURCH churches 901-948-0721
+ E TRIGG AVE INTERSECTS
• ZIP CODE 38106 CAR-RT C030
1301 - 1309 No Current Listing (2 Hses)
1310 Deberry B C 6 901-942-9567
1311 Ⓦ Clark Gerald ♠
Clark Patsy
Mallory Leona 42 901-946-3517
1314 Ⓦ Luther Michael ♠
1319 - 1320 No Current Listing (2 Hses)
+ RICHMOND AVE INTERSECTS
1325 Bowden Ula B 13 ♠ ..901-946-5677
+ RICHMOND AVE CONTINUES
1330 No Current Listing
1332 Ⓦ Boyd Patricia
+ E OLIVE AVE BEGINS
+ E OLIVE AVE CONTINUES
1374 Shepard Jessie M 19 ..901-946-1129
1380 - 1383 No Current Listing (2 Hses)

DRIVER ST Cont'd

1385 Pack Eddie L 14 ♠ ..901-946-7346
Pack Demarcus 901-946-7346
1399 Williamson Uylesse J 20 ♠ ..901-947-3388
Williamson Dorothy J ..901-947-3388
1402 Henderson Carla 12 ..901-947-9064
1409 Fortney Alex Y Jr 9
1411 Brooks Tara S 12 ♠ ..901-942-1866
1412 Ⓦ Boyd Tamiko
1414 No Current Listing
1420 Christian Sylvia A 12 ♠ ..901-942-6105
Christian Phyllis 901-942-6105
1421 McNutt Frances L 9 ..901-948-7136
Thomas James H 11 ♠ ..901-775-1531
1426 Mitchell Ella M 11
1434 Bell Lisa A 4 ♠ 901-774-5657
1440 Arrambide Jesse A Jr 3 ♠
Arrambide Dominga P
+ S PARKWAY E INTERSECTS
BUSINESSES 1 HOUSEHOLDS 47

DRIVING PARK CT (MEMPHIS)-FROM 1528 THOMAS ST

DROMEDARY DR (MEMPHIS)
+ REESE RD CONTINUES
+ MARINER CV ENDS
+ REESE POINT DR BEGINS
+ MARINER CV ENDS
+ REESE POINT DR BEGINS
+ REESE POINT DR INTERSECTS
+ VAN DER VEER DR INTERSECTS
• ZIP CODE 38133 CAR-RT C033
2601 Delffs Constance C 13 ♠ ..901-372-2514
Delffs Deanna B 901-372-2514
2603 No Current Listing
2604 Dean Susan K 20 ♠ ..901-373-3811
Dean Michael W 901-373-3811
2607 Gregory Ralph 7 ♠ ..901-373-2388
Gregory Tad 901-373-2388
2608 Ⓦ Vega Usmany A ♠ ..901-384-7689
2611 McAlister David 24 ♠ ..901-382-2735
2612 Ⓦ Smith William ♠
2616 No Current Listing
+ TAGEN DR ENDS
2620 - 2624 No Current Listing (3 Hses)
2627 Jones Paula K 7 ♠ ..901-371-9171
2628 Ⓦ Camizalez Ruth
Lobos Ever N 6 ♠
2631 Geer Alan W 7 ♠ 901-213-4869
Geer Mickie 901-213-4869
2632 - 2635 No Current Listing (2 Hses)
2636 Fortner Robert G 10 ♠
2640 Ⓦ Alizadegan Reza ♠
Ⓦ Doty Joseph 901-372-4686
+ HARLINGEN DR BEGINS
2644 Jolly Jerry S & Brandy 3 ♠
2647 McNinch James A 7 ♠
McNinch Dorothy M
2648 Jackson Wayne E & Dianna L 20 ♠
2651 Smith Patricia B 6 ♠ ..901-379-0205
2652 McDonald Carrie S 7 ♠
McDonald Aaron S
2656 Rivera Brent A & Pam M 10 ♠ ..901-373-2541
+ VAN LEER DR BEGINS
+ VAN LEER DR BEGINS
2660 Badillo Narciso 7 ♠ ..901-377-2445
Badillo Victor 901-377-2445
Ⓦ Chavez Mirella 901-372-8926
2663 Baker Chris 2
2664 Williams Daniel & Melinda 2 ♠ ..901-385-1964
2667 Turner Dolores A 16 ♠ ..901-372-0309
2668 Coffman William S & Sharon L 19 ♠ ..901-377-6160
2671 Cutz Cheryl 2 901-213-9249
2672 Connor Jules A 7 ♠ ..901-386-2722
2675 Burti Carmen J 11 ♠ ..901-384-7676
Burti Hiroko F 901-384-7676
2676 Thompson Julie K 15 ♠ ..901-372-4561
2679 Lingua John F & Melissa 7 ♠ ..901-377-5275
2680 Harrigan Mary K 2 ♠
2684 Morris Erika 10 ♠ 901-380-1287
Price Erika J 8 ♠
2688 Lemay Michael L 7 ♠
2692 No Current Listing
+ POLDER DR ENDS
2696 Freeman Buron J 3 ♠ ..901-266-4697

This directory is property of Polk City Directories. It is leased for the personal use of the subscriber. Use of this directory is subject to the Terms of Use appearing

GLENN ST 2006

GLENLEIGH CIR Cont'd
4495 Copeland Marty V III [6] ♠ 662-429-8559
4504 Moore Brent A [6] ♠
Moore Tiffany T
4505 Casey Patrick M [8] ♠
4514 Gervis Bob T [7] ♠ 662-449-6004
Gervis Jeannie A 662-449-6004
4515 Palmer Don L & Judy M [7] ♠ 662-429-1542
4524 Tyree Ronald A & Gail T [5] ♠ 662-449-3548
4525 Powell Martha K [4] ♠
Powell Kay
4530 Robinson Holly L & Charles J [4] ♠ 662-449-1234
4531 Reynolds Shannon G [6] ♠
4536 Jackson Clarence W & Judy C [14] ♠ 662-449-3938
4537 McCuller Brian B & Brooke B [10] ♠ 662-449-0588
HOUSEHOLDS 15

GLENLIVET DR (MEMPHIS)-FROM 6401 STRATHSPEY DR SOUTH
• ZIP CODE 38119 CAR-RT C067
2554 Long David C [8] ♠
Long Tina M
2555 No Current Listing
2558 Brewer Gail T [7] ♠ 901-683-4615
2559 Stewart George W [36] ♠ 901-683-3363
2564 Mavraganis Gus S & Helen S [29] ♠ 901-682-4107
2565 Locke Joseph S Jr [36] ♠ 901-767-1303
2572 Penn Roger L & Elizabeth W [4] ♠ 901-681-9514
2573 Ⓝ Newborn Charles M II ♠
2580 Pickett Nancy S [7] ♠ 901-763-1346
2581 McKessy Thomas E & Patricia V [12] ♠ 901-683-4620
2587 Chockley Roy H Jr [6] ♠ 901-761-0556
Chockley Stephanie ..901-761-0556
2595 Paul Gerald L & Priscilla A [10] ♠ 901-820-0225
+ STRATHSPEY DR INTERSECTS
2603 Borroni Betty B [16] ♠ 901-763-1845
+ SULGRAVE DR INTERSECTS
HOUSEHOLDS 13

GLENLLYN CV (GERMANTOWN)-FROM 8900 CAIRN RIDGE DR
• ZIP CODE 38139 CAR-RT R005
2551 Rainer Lewis R [2] ♠ 901-754-6031
Rainer Reid L 901-754-6031
2552 Roberts George A Jr [23] ♠ 901-754-0617
2556 Trainor John K [11] ♠ 901-751-8655
+ ADRYON CV BEGINS
HOUSEHOLDS 3

GLENMEADE CV (MEMPHIS)-FROM 2172 GLENMEADE DR SOUTH

GLENMEADE DR (MEMPHIS)-FROM 4501 GLENMEADE CV
+ HANCOCK DR CONTINUES
• ZIP CODE 38116 CAR-RT C040
2111 Means James C & Ruby J [23] ♠ 901-398-6070
2116 Gaither Dwain [2] 901-767-3020
Gaither Silas D 901-767-3020
+ SUSSEX AVE INTERSECTS
HOUSEHOLDS 2

GLENMORE LN (MILLINGTON)-FROM 5911 BRAESWOOD DR EAST
• ZIP CODE 38053 CAR-RT R010
4675 Langbein Lydia P [10] ♠
HOUSEHOLDS 1

GLENN AVE (MEMPHIS)-FROM 2735 BEECHMONT ST EAST
• ZIP CODE 38127 CAR-RT C026
1819 Pique David W [10] ♠ 901-357-8843
1820 Young Stephny [2] ♠
Young Ben
1825 Ⓝ Keaton Sherry
1830 Glover Stacie [2] 901-358-5213
Ⓝ Morgan Chester ♠
1831 No Current Listing
1834 Smith Joseph Sr [9] ♠
1835 Caudle George C & Sylvia J [30] ♠ 901-357-0161
1841 No Current Listing
1846 Hopper Cheryl [7]
Hopper David G
+ OVERTON CROSSING ST INTERSECTS
1902 No Current Listing
1906 Burns Edward S Sr [12] ♠
Burns Edward Jr
1918 No Current Listing

GLENN AVE Cont'd
1922 Gaston Catherine [9] ♠ 901-357-1443
Gaston Jacqueline M 901-357-1443
+ CHATWORTH ST INTERSECTS
+ WINDSOR PKWY INTERSECTS
HOUSEHOLDS 14

GLENN DR (EADS)
• ZIP CODE 38028 CAR-RT R002
45 Wiley Royce R Jr [19] ♠ 901-465-4691
Wiley Rip 901-465-4691
205 Clarke Andrew C [2] ♠ 901-465-9634
Clarke Sarah B 901-465-9634
225 Fidler Mark D & Jennifer U [11] ♠
235 Barber Mreed R & Brenda L [13] ♠ 901-465-4038
HOUSEHOLDS 4

GLENN DR (MEMPHIS)-FROM 2858 MCCULLEY ST EAST
• ZIP CODE 38134 CAR-RT C009
5595 Kellum Henry W [12] ♠ 901-373-7870
Kellum Gary W 901-373-7870
5596 Davis Lucille A [22] ♠ 901-213-0694
5605 Adams Sherree L & John E [2] ♠
5606 No Current Listing
5613 Stephens Osler Z Jr [18] ♠ 901-382-0323
5616 Holloway Ronald E & Laura [4] ♠ 901-380-5711
+ MARBRY DR INTERSECTS
HOUSEHOLDS 6

GLENN ST (MEMPHIS)-FROM 521 E TRIGG AVE SOUTH
• ZIP CODE 38106 CAR-RT C030
1302 No Current Listing
1303 McDowell Julia [12] ♠
1308 Woodard Datherine [13] 901-946-1003
1314 Jones Irene W [42] ♠ 901-942-5343
1315 Ⓝ Collier Nichelle 901-942-2645
1318 Mason Moses & Grace [43] ♠ 901-942-4593
1319 McCraven Andrew L [3] ♠ 901-774-9725
McCraven B S 901-774-9725
1320 Cody Roosevelt N [15] ♠ 901-775-3947
1325 Ⓝ Valentine Sherika 901-774-5930
1327 Kendrick Mattie M [14]
1329 Collier Ellis L [6]
1334 Ⓝ Bennett Ernest A Jr
Bennett Velma T
Carbage Julia A [43] ♠ 901-942-3336
Carbage Ira Jr 901-942-3336
1335 Johnson Annie L [4] 901-942-5016
1339 Ⓝ Boyd Yusuf ♠
Ⓝ Crump Timothy D
+ E OLIVE AVE INTERSECTS
HOUSEHOLDS 16

GLENN VIEW CV (OLIVE BRANCH)-FROM 8293 KINGS CROSSING DR
• ZIP CODE 38654 CAR-RT R008
7987 Davis Leslie A [4] ♠
Kelley Teresa B [7] ♠
Kelley David
7990 Salzgeber Pamela J [5] ♠
Salzgeber Michael J
7996 Wright Richard M & Michelle I [8] ♠ 662-890-7420
HOUSEHOLDS 4

GLENNBURY LN (SOUTHAVEN)
• ZIP CODE 38672 CAR-RT R004
2903 Richmond Floyd A [2] ♠ 662-429-0721
2917 Bickley Robert C & Susan H [2] ♠
2927 No Current Listing
2928 Ⓝ Manley Nick ♠
2935 Garrigan Hugh D & Linda M [3] ♠ 662-449-5620
2936 Robinson Susan D [2] ♠ 662-449-4915
2945 Killebrew Leon J [2] ♠ 662-449-3405
Killebrew Debbie 662-449-3405
2946 Ⓝ Harris Michael & Kristy ♠ 662-449-4911
2955 Hall Jesse A III & Bud [4] ♠
2956 Ⓝ Bryant William J ♠
Bryant Susan
2963 Robinson Jimmy W [2] ♠ 662-449-5043
Robinson Allyson 662-449-5043
2964 Ⓝ Gillo Geoffrey D ♠ 662-429-3621
Gillo Stephanie 662-429-3621
2973 Ⓝ McKnight Blake M & Vickie ♠
2974 Ⓝ Champlin Luan ♠ ..662-429-9979

GLENNBURY LN Cont'd
2985 Ⓝ Erwin John C ♠
Ⓝ Forrester Van E ♠
2986 Ⓝ Crosno William H Sr & Dorothy E ♠ 662-449-5900
HOUSEHOLDS 17

GLENNMERE WAY (CORDOVA)-FROM 940 ABBEY GROVE LN EAST
• ZIP CODE 38018 CAR-RT R051
7431 Wolfe Ronda A [5] ♠ 901-624-9685
7432 Cox Larry E & Reida T [6] ♠ 901-309-0396
7435 Jimmerson Melissa W [2] ♠ 901-758-8595
7436 Ouyang Huan [6] ♠
7439 Kirkpatrick Joe A [6] ♠ 901-754-3373
7440 Smith Karen E [6] ♠ 901-753-8034
7443 Ⓝ Church Sharon L & Royce E ♠
7444 Taylor Lataunia N [6] ♠
Taylor Nicole
7447 Ⓝ Perry Helen S ♠ ..901-309-9031
Perry Michael N 901-309-9031
7448 Ⓝ Spain Shelley D
7451 Ⓝ Selvig Maria A
7452 Lewis Patricia [6] ♠ 901-737-5344
7455 Nix Mary F [6] ♠ 901-754-2110
Nix Robert L 901-754-2110
+ DALEMORE LN ENDS
HOUSEHOLDS 13

GLENOGLE LN (COLLIERVILLE)-FROM 1401 DENHAM RD
+ RIVER PINE DR CONTINUES
• ZIP CODE 38017 CAR-RT C019
420 Vongphit Eva [4] ♠ 901-853-8932
Vongphit Hatsada 901-853-8932
428 Piacenti Joseph J [6] ♠ 901-854-8006
436 Fletcher Amy D & William R [4] ♠ 901-850-2071
444 Genshaw Mark S & Elizabeth S [7] ♠
447 Simmons Devin A [4] ♠ 901-853-4740
Simmons Elizabeth 901-853-4740
452 Li Sheng [4] ♠
Liu Lihong [4] 901-850-0666
455 Ⓝ Mehmed Steven M & Renee M ♠ 901-850-2364
465 Blatner James F Jr & Dawn S [14] ♠ 901-850-5431
475 Herzke Kevin T & Elizabeth K [6] ♠ 901-850-5651
481 Cole Joel S [2] ♠ 901-853-5889
Cole Steve 901-853-5889
487 House Douglas J [9] ♠ 901-850-2645
House Kelly 901-850-2645
492 Ⓝ Bhatia Jay
Bhatia Jaya S
REDEEM CHRISTIAN CHURCH OF GOD churches 901-850-2174
495 Ⓝ Brahmadevi Sowmya
Ⓝ Neppalli Venkata R 901-854-7331
500 Gillenwater James B Jr & Dewana C [4] ♠ 901-861-7529
505 No Current Listing
508 Wasielewski Carol A [4] ♠
515 Etters Benjamin P & Stacey [4] ♠ 901-850-7758
516 Pearce Richard H [4] ♠
Pearce Jill
523 Arwood Richard B & Mary L [8] ♠ 901-853-1159
524 Ⓝ Foshee Theresa L ♠
Ⓝ Peebles Paige L
530 Landon William T [3] ♠ 901-854-1240
Landon Becky L 901-854-1240
+ HUNTERS MILL TRL INTERSECTS
BUSINESSES 1 HOUSEHOLDS 24

GLENOVER DR (MEMPHIS)-FROM 5415 PIPERS GAP DR NORTH
• ZIP CODE 38134 CAR-RT C013
1931 Ⓝ Crumb Lisa ♠ 901-388-8052
Crumb Tony 901-388-8052
1932 Johnson Stanley W & Ruthie L [3] ♠ 901-213-4024
1941 Griffith Shawn [3] ♠
1942 Swearingen John N & Susan S [33] ♠ 901-377-6803
1950 Tosh John S Jr & Joan D [20] ♠ 901-372-7734
1951 No Current Listing
1959 Reddick Aner M [2] ♠
1960 Taylor Mary L [20] ♠ ..901-386-3964
1967 Oconnor James J [13] ♠
Oconnor Mary F
1968 Cathey Charles H [8] ♠
1975 Elkins Betty J [19] ♠ ..901-372-4840
1976 Conrey John D & Beverly T [19] ♠ 901-382-9112
1983 Myers Dorothy A [12] ♠ 901-373-3241
1984 Garrett Clara M [25] ♠
1991 Ⓝ Lewellen Allene M ♠

GLENOVER DR Cont'd
1992 Ⓝ Simmons Sharon ..901-388-3732
Simmons Ellis 901-388-3732
Ⓝ Tate Connard 901-251-1004
2003 Booker Brandon D [2] ♠
Booker Saing
2004 Fitzgerald Richard T & Kathleen A [14] ♠ 901-371-0461
+ MAPLE RIDGE RD INTERSECTS
HOUSEHOLDS 19

GLENROY DR (MEMPHIS)-FROM 7201 DOUBLE SPRINGS CV SOUTH
+ WOODSHIRE RD CONTINUES
• ZIP CODE 38125 CAR-RT R017
3916 Ⓝ Jackson Bobby R ♠
3919 Westpoint Benjamin A [18] ♠ 901-754-4815
3924 Lampley Gail S [2] ♠
Lampley R
3934 Spruill Beverly A [2] ♠
Spruill Mitanni R
+ GERMANSHIRE OAKS CV ENDS
+ GERMANSHIRE OAKS CV CONTINUES
3944 Holmes Donna R [9] ♠ 901-737-2933
3945 Loveland George L & Patricia M [13] ♠
3954 Elam Charles E & Mary K [13] ♠ 901-755-5485
3955 Ⓝ Clark Lashunta ♠
+ GERMANSHIRE LN INTERSECTS
3973 No Current Listing
3979 Veal James J Jr & Lori A [9] ♠ 901-756-1589
3980 Carrillo Marcial [4] ♠ 901-751-1975
Carrillo Cecilia F 901-751-1975
3991 Iacobucci Annie L [12] ♠ 901-753-3884
3992 Mayes Mary L [4] ♠ 901-751-3694
Ⓝ Ross Charles E Jr ♠
+ KINGSLAND DR INTERSECTS
+ KINGSLAND DR CONTINUES
4010 No Current Listing
4018 Gillespie Carol M [13] ♠ 901-752-0795
Ⓝ Person Brian ♠
4019 Jefferson Spencer J & Jamie M [5] ♠
Ⓝ McEwen Jamie
4024 Shaw Delton L [11] ♠ 901-756-9987
Shaw Marsharee A ..901-756-9987
4029 Clark Terry M [8] ♠ ..901-737-0293
4030 No Current Listing Jr
4038 Thompson Theodis [9] ♠ 901-624-3369
4039 Ⓝ Fulton Billy G ♠
Ⓝ Wooten Latonya
4048 Houston Pamelia T [5] ♠
4049 Maples Ruby C [7] ♠ 901-753-2962
4056 Buck Gene W [12] ♠
Ⓝ Tunstall Travis ♠ ..901-753-5250
4057 Ⓝ Paige Wilbert ♠ ..901-756-7861
Paige Claresa 901-756-7861
+ BARNSTABLE RD INTERSECTS
• ZIP CODE 38125 CAR-RT R037
4096 Pettigrew Curtis C & Stephanie A [12] ♠
4097 No Current Listing
4106 Poluga John A II & Bettye A [15] ♠ 901-755-2516
4107 Kidd Monte A [6] ♠ 901-624-5539
4114 Williams Andre A [6] ♠
Williams Tara G
4115 Ⓝ Wilson Vetrice ♠ ..901-248-9188
Wilson Dwayne 901-248-9188
4124 No Current Listing
4125 Hill Curtis L & Linda D [11] ♠ 901-759-1549
4134 Conley Everette D [10] ♠ 901-619-7752
4135 No Current Listing
4142 Thomas James [2] ♠ 901-737-0070
Thomas A 901-737-0070
4143 Marmion Chris B & Denise A [5] ♠ 901-753-3863
4165 Turner-Randolph Phyllis [3] ♠ 901-624-0274
4166 Newberry Gregory L [7] ♠ 901-757-2080
Newberry Dawn J 901-757-2080
+ N BAY CV ENDS
+ WINTER HARBOR LN INTERSECTS
+ N BAY CV ENDS
+ WINTER HARBOR LN CONTINUES
4183 Nguyen Kevin [2] ♠ 901-737-5085
4184 No Current Listing
4192 Ⓝ Anderson Bertina ♠
Anderson Zachery
4195 Harris Lorenzo & Gwendolyn D [18] ♠ 901-756-5577
4202 Humphrey Marilyn E [4] ♠ 901-755-2290
+ GRAND BAY CV ENDS

GLENROY DR Cont'd
4210 Ⓝ Swaby Andrea
4211 Ⓝ Burns Robert L ♠
4220 Anderson Tarsha R [5] ♠ 901-624-6360
Anderson Eddie III ..901-624-6360
4223 Diggs Dana [3] ♠ 901-759-0593
4228 Gibbs Rodney L [8] ♠ 901-759-4084
4231 Causey Thomas J [4] ♠ 901-755-3185
4236 Homer Carrol D [3] ♠
4241 Harrison Kenneth R & Joyce A [10] ♠ 901-752-0559
+ DOUBLE SPRINGS CV BEGINS
4249 Poague John W [15] ♠ 901-757-2655
4256 No Current Listing
4257 Rodney Hibbler [11] ♠ 901-757-2937
+ BEAVER CREEK LN BEGINS
+ CREEK BEND DR INTERSECTS
HOUSEHOLDS 60

GLENSHADE DR (MEMPHIS)-FROM 1965 POMONA AVE
• ZIP CODE 38116 CAR-RT C025
1946 Smith Dale V [27] ♠
1950 Smith Percy R Jr [27] ♠ 901-345-2796
Smith Mindy 901-345-2796
1953 Gladney Lizzie R [21] ♠ 901-398-9614
HOUSEHOLDS 3

GLENSHAW DR (MEMPHIS)-FROM 4301 BAYBERRY DR NORTHWEST
+ RICHE RD CONTINUES
• ZIP CODE 38128 CAR-RT C012
3449 Edwards Bertha K [19] ♠
3450 Lofton Dennis R [7] ♠ 901-379-9882
+ BAYBERRY DR BEGINS
3461 Bacon Delorise [4] ♠ 901-382-3787
Gayden Danielle [5] 901-383-4269
Gayden David A 901-383-4269
3471 No Current Listing
3487 Hayes Rosie L [8] ♠ ..901-385-2765
3488 Ⓝ White Demond C ♠ 901-937-5190
3495 Harris Cedric E & Jacqueline T [12] ♠ 901-385-8585
+ YALE RD INTERSECTS
3499 - 3506 No Current Listing (2 Hses)
3509 Campbell Kenneth C [6] ♠
Pierce S [6]
3512 Clark Larry [9] ♠
3513 Fossett Eva M [4] 901-383-1281
3516 Piercey Robert J & Virginia J [34] ♠ 901-388-4627
3517 Phifer Carlos W & Margaret M [10] ♠
3520 Brown Mary T [6] ♠ 901-213-2642
3524 Ⓝ Jeter Lydia ♠ 901-379-0475
Jeter Demetria 901-379-0475
3526 Thomas Charlie C [2]
3527 Pope Lula [4]
3533 Perkins Bettye K [12] 901-383-9267
3534 Brunson Cherlyn R [6] ♠
3539 Higgins David J Sr & Mary R [12] ♠ 901-937-1888
3540 Mondie Carol A [10] ..901-385-1235
3544 Smith Roy & Rita A [11] ♠ 901-371-8983
3545 Ⓝ Dandridge Dewayne
3551 Owens Willie B [10] ♠ 901-377-4061
3554 Washington Wendell A [11] ♠ 901-386-5703
3559 Ⓝ Brown Pamela
+ HANNA DR INTERSECTS
HOUSEHOLDS 29

GLENVIEW AVE (MEMPHIS)-FROM 1311 BURRIS ST EAST
+ S WILLETT ST CONTINUES
• ZIP CODE 38106 CAR-RT C041
1561 No Current Listing
1562 Turner James A [2] 901-274-4468
1567 Ⓝ Arnett Freddie ♠
Ⓝ Doyle Jonese
Watkins Ida [2] ♠
1573 Smoots Frank F [8] ♠ 901-725-1590
1576 Crawford Nathaniel A & Daphne M [37] ♠ 901-278-9694
1579 Ⓝ Johnson Kevin ♠
1580 Ward Barbara J [12] ♠ 901-725-0680
Ward Britney 901-725-0680
1585 Oliver Bonnie L [38] ♠ 901-278-4391
Oliver Deloise J 901-278-4391
1586 Thornton Thelma H [3] ♠ 901-274-1198
1589 No Current Listing
1590 Ⓝ Cowan Natasha J

This directory is property of Polk City Directories. It is leased for the personal use of the subscriber. Use of this directory is subject to the Terms of Use appearing on the title page of this directory. This information changes by 60% each year. For an updated directory call 1-800-275-7655 or www.citydirectory.com

LAUDERDALE ST 2006

S LAUDERDALE ST Cont'd

T H HAYES & SONS FUNERAL HOME funeral directors 901-774-3518
682 FIRST BAPTIST CHURCH churches 901-774-2161
+ MISSISSIPPI BLVD INTERSECTS
+ MISSISSIPPI BLVD CONTINUES
+ MISSISSIPPI BLVD CONTINUES
715 BOOKER T WASHINGTON HIGH SCHL schools 901-416-7240
750 Ⓦ Beard Cynthia
Ⓦ Hill James
1 Perkins Dorothy M & Antonio E [32] 901-946-4967
• ZIP CODE 38125 CAR-RT C071
777 STEEPLETON TIRE SVC tire-dlrs-retail 901-774-6440
788 - 804 No Current Listing (2 Hses)
836 LAUDERDALE MISSIONARY BAPTIST churches ..901-946-9922
+ E EH CRUMP BLVD INTERSECTS
849 Moorehead Willie L Jr [2]
850 PRINCE & PRINCESS DAY CARE CTR child care serv ..901-942-6830
852 Wilburn Wallace J Jr [44]▲
855 No Current Listing
857 Martin Norma J [27]▲ 901-946-9470
Martin Corrine 901-946-9470
861 No Current Listing
+ E ALSTON AVE INTERSECTS
873 - 875 No Current Listing (2 Hses)
894 Paxton Janis Y [5]
+ WILLIAMS AVE INTERSECTS
907 CHRIST TEMPLE CHURCH OF CHRIST churches ..901-774-9679
+ WILLIAMS AVE INTERSECTS
911 Dodson Jesse W [10]
913 - 917 No Current Listing (2 Hses)
+ HAMPTON PL INTERSECTS
925 Stevenson Romiea J [27]▲ 901-948-0034
932 Porter Barbara [2]
936 Ⓦ Williams Dell 901-774-1524
940 ST MARK'S BAPTIST CHURCH churches 901-774-2427
+ WICKS AVE INTERSECTS
960 Porter Vertilla [17] 901-942-0841
995 LAUDERDALE ELEMENTARY SCHOOL schools 901-416-7854
996 Caston Mary [44] 901-942-2655
998 Pitts Carol A [2]
+ STEPHENS PL BEGINS
1002 LAUDERDALE SUNDRY sundries stores 901-774-5861
+ WALKER AVE INTERSECTS
+ WALKER AVE CONTINUES
• ZIP CODE 38126 CAR-RT C066
1017 Ⓦ Williams Tekeha ..901-774-4523
1022 Chambers Herman B & Barbara J [9] 901-774-7081
1024 Hill Sarah M [44] 901-946-1922
1028 Flowers Margie F [9] 901-774-6039
Flowers Edwina D 901-774-6039
Ⓦ Foster Hosea▲
1032 Smith Morris L [6]▲ ..901-774-1042
1033 Poston Arlette M [13] 901-774-4054
1036 Moore Eric [4] 901-212-0919
1040 Eddleman J L [6] 901-774-9891
+ JENNETTE PL INTERSECTS
1042 Collins Richard [2]
1044 - 1046 No Current Listing (2 Hses)
+ LACLEDE AVE CONTINUES
+ LACLEDE AVE INTERSECTS
1048 Ⓦ Floyd Martha
1050 No Current Listing
+ LACLEDE AVE INTERSECTS
1052 LAUDERDALE MARKET grocers-retail 901-775-3301
1056 No Current Listing
1060 Carruthers Mary [11]▲ 901-774-7821
1076 Milam J B [2] 901-774-6203
1096 - 1102 No Current Listing (2 Hses)
+ EDITH AVE INTERSECTS
+ EDITH AVE INTERSECTS
+ EDITH AVE INTERSECTS
1120 Telford Michael L [2]
Telford Monique
Ⓦ Williams Helen J ..901-775-2322
1123 Ⓦ Sanders Charles
1125 - 1126 No Current Listing (2 Hses)
1127 Ⓦ Flagg Andre
1130 Brown Minnie S [11]▲
Brown James
1133 Ⓦ Colbert Eva 901-774-3946
+ E MCLEMORE AVE INTERSECTS
+ E MCLEMORE AVE CONTINUES
• ZIP CODE 38106 CAR-RT C045
1165 EVERYDAY GLASS glass 901-947-1911
1174 No Current Listing
1178 Beale Detric M [8]▲ 901-948-8150
+ SIMPSON AVE INTERSECTS
1190 Jones Ed L [13]▲ 901-774-1030

S LAUDERDALE ST Cont'd

1194 Ⓦ Hickman Ryan
Ⓦ Hunt Vernita
Ⓦ Spain John
Ⓦ Williams Robbie▲
1195 Lewis Darryl [3] 901-251-9626
Lewis Michelle 901-251-9626
1196 Jackson Wanda T [13] 901-947-1776
Jackson Jennifer 901-947-1776
+ LUCY AVE INTERSECTS
1199 White Ruth E [29]▲ ..901-948-0241
White Crystal S 901-948-0241
+ LUCY AVE CONTINUES
1236 No Current Listing
1238 Ⓦ Stewart Tonya
Ⓦ Williamson S 901-774-9715
+ CAMBRIDGE AVE INTERSECTS
1254 Clark Anthony P [3]
SOCIETY OF THE DIVINE churches 901-774-8191
1255 Ⓦ Davis Katina
Mitchell Vanessa A [9] 901-946-1954
1257 Ⓦ Alexander Charles▲
1261 Ⓦ Cross Melanie▲
+ E TRIGG AVE INTERSECTS
+ E TRIGG AVE CONTINUES
• ZIP CODE 38106 CAR-RT C030
1289 JOSIE'S TAMALES mexican & latin american food 901-775-3757
1299 No Current Listing
1301 Robinson Bennie [3] ..901-774-0798
1303 Ⓦ Johnson Donald ..901-774-3778
1305 Bosley Bernice [2]
Ⓦ Davis Lakisha
Ⓦ Ollie Ronnie 901-947-5125
1 Ⓦ Sanders Veronica 901-774-1592
1 Sanders Lana V 901-774-1592
3 Ⓦ Fizer Shirley J ..901-774-1891
8 Cole Wright Tammara N [2]
1307 Brown Lachandra [3] 901-774-9233
1309 Ⓦ Allen Hernan
Ⓦ Jackson Shenewa
Ⓦ Perkins Cykeithia ..901-775-3433
Ⓦ Rice Fredrick 901-942-1913
Ⓦ Weeks Carlos 901-775-1073
1311 Ⓦ Love Carol 901-775-8080
7 Black Kerry R [2] ..901-942-3685
1320 ROYAL STUDIOS CREAM-HI RECORDS recording studios 901-775-3790
WAYLO RECORDS INC recording studios 901-774-7720
1330 BROTHER'S LOVE rehabilitation serv 901-774-5055
+ RICHMOND AVE CONTINUES
+ RICHMOND AVE INTERSECTS
1337 - 1340 No Current Listing (3 Hses)
1341 Ⓦ Gayden Phyllis
Williams Michael Jr & Courtney [9] 901-774-4485
1350 Ⓦ Cole Rashonda
White Fran [2]
5 Bob Lavern [2] 901-948-8413
8 Ⓦ Dixon Latrella
10 Brown Mary F [2]
13 Gunn Marcia D [2]
+ E OLIVE AVE INTERSECTS
1359 White Mason [8]▲
White Lovenia
1360 Ⓦ Addison Leona
Poplar Tiffany [2]
1365 Ⓦ Moore Johnny 901-775-8939
1373 Patterson Willie M [12] 901-775-0375
1374 - 1375 No Current Listing (2 Hses)
1377 PARKER PRINTS t-shirts-retail 901-946-7844
1389 Ⓦ Memorycall Sneezy
1394 PILGRIM REST MB CHURCH churches 901-948-3723
1399 McIntyre Lois L [42]▲ 901-946-8472
1400 No Current Listing
1404 Redmon Myrtle L [34]▲ 901-774-4249
Redmon William 901-774-4249
1407 Fisher Iola W [23]▲ ..901-774-4584
Fisher Eric 901-774-4584
1408 Glinsey Maggie M [21]▲ 901-774-8480
1412 Benton Michael [7] ..901-947-5157
1413 No Current Listing
1415 Watson Quan [27]▲ ..901-775-2015
1417 Collins Vonzelle D [11]
Collins Lacy L
1423 Conrad Joseph [3] 901-948-2729
1424 Rutland Tarlyse [7]
1426 Ⓦ McCraken Barbara
Rutland Arnel [7]
Ⓦ Walker Devon 901-775-5139
1427 Young Edward K [41]▲
1443 JUANITA'S STYLE & BARBER SALON beauty salons 901-775-9222
• ZIP CODE 38106 CAR-RT C023

S LAUDERDALE ST Cont'd

1473 AUTO CRAFT BODY SHOP auto body- rpr & painting ..901-774-0018
1493 KLIP JOINT CUTZ & STYLES beauty salons 901-774-5325
+ S PARKWAY E INTERSECTS
1499 Y & F MARKET convenience stores 901-774-3806
1502 LAUDERDALE LIQUORS liquors-retail 901-942-2184
1505 Boyd Willie [2] 901-947-7036
1 Gray Tamara [2]
1 Gray Jacqueline
4 Ⓦ Greer Lester III
1519 CHRIST COMMUNION CHURCH OF GOD churches ..901-774-8605
Thomas Freddie [7] 901-774-8278
+ E WALDORF AVE ENDS
1534 ARGO CLEANERS cleaners 901-948-0829
1535 Waller Phillip R [8]▲
Waller Clifford B Sr
1544 - 1546 No Current Listing (3 Hses)
1547 Ⓦ Anderson Lula
1551 Booker Florine [17]▲ 901-774-4436
Booker Randy D 901-774-4436
1554 Catchings Dora J [45]▲ 901-948-1373
1558 No Current Listing
1559 Howell James E [8] ..901-774-0575
1562 Richardson Willie [13] 901-948-2299
Wilson Christopher [6]
1566 DIAMONDS & PEARLS DESIGNER beauty salons 901-775-0065
1572 HARRIS MEMORIAL CME churches 901-946-0441
1575 Ⓦ Mallory Rosie▲
1579 Ⓦ Walton Billy
1585 Davis Dorothy S [37]▲ 901-942-5209
1589 Shephard Winston E [5]▲
1595 No Current Listing
1600 MISSION GLOBAL MINISTRIES churches 901-948-9333
+ E ESSEX AVE CONTINUES
+ E ESSEX AVE INTERSECTS
1607 Kilgore Florence A [32]▲ 901-774-5428
1608 Ⓦ Stewart Rhonda D
1612 Malone Jamie L [2]
1613 Tennort Rushton [16]▲ 901-946-1733
Tennort Bob A 901-946-1733
1616 Brewer Willie & Clara E [11] 901-948-5464
1621 Ⓦ King Andre▲
1622 Bishop Jesse H [44]▲ 901-948-1756
1628 Hubbard Augusta [2] 901-948-6648
1629 Gibson Margaret [13]▲ 901-948-0919
1632 No Current Listing
1633 Turner Carl L [7] 901-942-1463
1639 Sewell Joann W [2]▲
1640 No Current Listing
1641 Coleman Monica [8]▲
Coleman Equoia
Ⓦ Crockett Paula▲
1664 Ⓦ Tenort Rushton 901-774-9265
1666 Glenn Leola [11] 901-948-5089
1667 MT SINAI BAPTIST CHURCH churches 901-946-0713
1668 No Current Listing
1672 Matthews Orlando [39]▲
+ E PERSON AVE INTERSECTS
+ E PERSON AVE CONTINUES
• ZIP CODE 38106 CAR-RT C060
1685 HARRIS MEMORIAL CME churches 901-942-9613
1693 A & M LONGVIEW SUPERMARKET grocers-retail 901-942-5106
1694 901 TIRE SHOP tire-dlrs-retail 901-948-2020
+ E DISON AVE INTERSECTS
1707 Williams Alice P [40]▲ 901-948-3646
1708 Ⓦ Alexander Mahoganie
Brown Jimmie L [41]▲
1711 Ⓦ Summerise Darrnell▲
1714 Yancy Annie M [27]▲ 901-942-1631
Yancy Columbus C ..901-942-1631
1717 Bailey Modean [39]▲ 901-948-6927
1718 Cleaves Lawrence D & Everlener P [41]▲ 901-948-4971
1723 No Current Listing
1724 Miller Clarence N Jr & Patricia M [30]▲ 901-942-3508
1727 Saulsberry Andrew [31]▲ 901-942-3941
1728 Powers Larry [4]▲ 901-947-1708
1733 No Current Listing

S LAUDERDALE ST Cont'd

1734 Ⓦ Douglas Neppie L▲ 901-774-0444
1737 Boykin James L Sr [27]▲
Boykin Carol A
1738 Balfour Ethel T [10]▲ 901-948-4102
1741 Bishop Harold T & Christine W [18]▲
1744 No Current Listing
1747 Ⓦ Wilson Elizabeth▲
1748 No Current Listing
1753 Griffis L C [19]▲
Griffis Mary A
1756 Ⓦ Warr Teresa 901-948-0814
Watkins Juanita [4] ..901-946-1715
1757 No Current Listing
1760 Shaw May F [6] 901-774-0534
1763 Harvey Jean G [40]▲ 901-946-0439
1766 Spencer John F & Annie L [23]▲
1769 Owens D C [40]▲ 901-774-0423
1770 No Current Listing
1773 Bowers Sally A [9]▲ 901-946-1619
Bowers Sonja J 901-946-1619
1776 Fleming Samella R [6] 901-948-6052
Fleming Springe R ..901-948-6052
Ⓦ Ratliff Channice D
1779 Ⓦ Bell Larry & Vicki D 901-775-2072
1780 Richardson Edna M [7]
1783 Foster Taleatha E [12]▲
1786 Brice Daphne B [8]▲
1789 Nesbit Charles E [33]▲ 901-948-3681
Nesbit Mary 901-948-3681
1790 No Current Listing
+ SHAWNEE AVE INTERSECTS
• ZIP CODE 38106 CAR-RT C061
1804 No Current Listing
1810 Stokes Juanita [11] 901-775-2501
1811 No Current Listing
1816 Abraham Janice J [13]▲
Abraham Katie
1820 Daniels Minola B [24] 901-942-3415
1821 No Current Listing
1826 Scurlock Effie M [30]▲ 901-946-1710
1830 Artis Robert D Jr [30]▲ 901-942-9977
1831 Brown Charlotte R [11]▲ 901-946-0632
Brown Startacia M ..901-946-0632
1836 No Current Listing
1837 Rice Mattie L [13]▲ 901-948-0192
Rice Micheal 901-948-0192
1840 Thompson Tonya [5]▲
1841 No Current Listing
1846 Collins Willie Jr [5]▲
1847 Brookins Lucy M [25]▲ 901-774-6540
Brookins Tiffany L 901-774-6540
1849 Jones Vilee B [4]▲ ..901-946-1143
1850 Garrett Nathan [13]▲
1855 Triplett Pierce [11]▲
1856 Johnson Maurice [9]▲
Little Eleanor R [8]
1859 Wright Oscar D & Susie T [31]▲ 901-947-4375
1860 Ⓦ Miller Ametria
1865 No Current Listing
1866 White Samantha E [13]▲
White Gerald T
1869 Carter Arthur O [13]▲ 901-942-2785
Carter Lela M 901-942-2785
1870 Wallace Shana S [23]▲ 901-774-7222
1875 Patton Tempie F [8]▲
1876 - 1880 No Current Listing (3 Hses)
1885 Williams Anthony [2]▲
Williams Johnny
1886 Harris Karla T [4]▲ 901-948-5472
1889 Butler Claudia W [39]▲ 901-946-0173
1890 Foster Jean E [7] 901-946-3882
Foster Olide 901-946-3882
1895 Davis Perry J & Annie L [22]▲
Ⓦ Patterson Louise
1896 Ⓦ Blue Minnie 901-942-2033
+ ROSEWOOD AVE INTERSECTS
1905 LONGVIEW COMMUNITY HOLINESS churches 901-775-9733
1918 QUICK MART convenience stores 901-774-5320
1940 EBONI CHILD CARE CTR child care serv 901-942-6742
+ JACKLYN AVE INTERSECTS
+ RAILROAD CROSSES
+ ALTON AVE INTERSECTS
2034 Heist Bill [17] 901-948-3067
2041 CALVARY LONGVIEW UNITED MTHDST churches ..901-948-1457
+ LONGVIEW DR INTERSECTS
2053 - 2056 No Current Listing (2 Hses)

S LAUDERDALE ST Cont'd

+ E FRANK AVE INTERSECTS
• ZIP CODE 38106 CAR-RT C056
2108 Johnson Angeana [7]▲
+ E MCKELLAR AVE INTERSECTS
2142 Moore Virden L [6]▲ 901-946-9942
+ E DAVANT AVE INTERSECTS
2177 Jenkins Ronald T [10]▲ 901-946-8229
+ E GAGE AVE INTERSECTS
• ZIP CODE 38106 CAR-RT C046
2207 Hisky John M [5] 901-942-4648
PRESCRIPTION SHOP pharmacies 901-942-4648
+ E MALLORY AVE INTERSECTS
2244 STEIN'S BEAUTY SHOP beauty salons 901-942-0088
2245 LAUDERDALE CLINIC physicians & surgeons 901-948-5558
RENTROP & GEATER physicians & surgeons 901-948-5558
2248 STEIN'S RESTAURANT restaurants 901-775-9203
2256 Ⓦ Evans David
SEAN & DARNELL'S GROCERY grocers-retail 901-948-8628
+ E DEMPSTER AVE INTERSECTS
2264 BEA'S UNISEX BEAUTY SALON beauty salons 901-775-9387
COMPANION PLUS home health serv 901-774-4448
2267 SUGGS DOMESTIC auto rpr & serv 901-947-1246
+ E BODLEY AVE INTERSECTS
+ E BODLEY AVE INTERSECTS
+ RAILROAD CROSSES
+ COMPRESS DR INTERSECTS
BUSINESSES 51 HOUSEHOLDS 357

LAUDERDALE OAK CV (MEMPHIS)-FROM 469 FOOTE PARK LN EAST
• ZIP CODE 38126 CAR-RT C062
516 105 Hines Roxie [4]
105 Hines Rochelle D
109 Robinson Malva R [6] 901-527-3005
110 Todd Jammie L [2]
517 Ⓦ Dean Danika 901-578-4551
Dunigan Jeffery [4]
Fisher Julian D [9] 901-523-7054
Ⓦ Rone Leenora
104 Stamps Marilyn D [3]
110 Ⓦ Glover Vaneice
523 Ⓦ Gigger Sannia 901-522-0133
103 Dogan Adriene N [7]
105 Downs Theresa [2] 901-522-1355
524 Beech Marvin R [5] 901-572-7021
Ⓦ Harvey Chiquita
Ⓦ Williams Bobbie 901-523-2468
106 Ⓦ Davis May
106 Peters Betty L [7]
HOUSEHOLDS 17

LAUDERDALE WOODS CV (MEMPHIS)-FROM 457 FOOTE PARK LN
• ZIP CODE 38126 CAR-RT C062
510 Ⓦ Saulsbury B M 901-523-9890
103 Tate Patricia [2] ..901-529-3092
515 Simmons Connie [4] ..901-527-4332
102 Ⓦ Watson Elias L
104 Nelson Claudette [4] 901-527-6155
516 Ⓦ Harris Tameia 901-526-1258
Phillips Niyoka M [9] ..901-522-1742
Phillips Monika 901-522-1742
519 Patterson Sally [4] 901-521-9921
Patterson Temeaka ..901-521-9921
HOUSEHOLDS 8

LAUGHLIN RD (MEMPHIS)
• ZIP CODE 38118 CAR-RT C085
4687 Hailey Jesse E [18]▲ 901-794-8450
Hailey Latesha 901-794-8450
4688 Watkins C W [9]▲
Watkins Quantavia
Woods Warren & Catherine W [10]▲ 901-375-2745
4696 Herring Janice F [19]▲ 901-794-8769
Herring Mione 901-794-8769
Ⓦ Johnson Jeanette M
4702 Crawford Donald S II [9]▲ 901-794-5489
4707 Hollins Jimmy D & Dianne [7]▲ 901-375-4986
4708 No Current Listing
4715 Taylor Lt T [17]▲
Taylor Johnnie R
4716 Binkley Lonnie J [24]▲ 901-363-5589
Binkley Bonnie L 901-363-5589
4721 Ⓦ Campbell Jeffrey ..901-362-6541
4722 Boxley James L Jr [18]▲
Boxley Traci T
4729 Robinson Mercy H [12]▲
Robinson Jac-Quanna
4730 Howell Mable L [22]▲

This directory is property of Polk City Directories. It is leased for the personal use of the subscriber. Use of this directory is subject to the Terms of Use appearing

LUCY AVE 2006

LUCY AVE Cont'd
424 Wallace Regina 3 901-775-1851
425 No Current Listing
429 Ⓦ Williams Isiah ♠
430 Mangrum Rose M 12 ♠
.....901-947-1521
Mangrum Larry 901-947-1521
431 Ⓦ Bledsoe Tina
433 Coleman Katie P 44 ♠
.....901-946-2469
Coleman James 901-946-2469
435 No Current Listing
438 Ⓦ Townes Shelia
• ZIP CODE 38106 CAR-RT C045
462 Johnson Dorothy L 36 ♠
.....901-775-0056
Johnson Anthony J 901-775-0056
+ S WELLINGTON ST INTERSECTS
466 Johnson Dorothy L 11 ♠
.....901-946-6490
Johnson Ella T 901-946-6490
470 No Current Listing
474 Ⓦ Johnson Willie
Ⓦ Robertson Amy ♠
475 Clark Irene M 45 ♠ 901-946-8300
479 Taylor Bonnie N 45 ♠
.....901-942-3667
480 No Current Listing
483 Weddington Cherry B & Gentry 24 ♠
.....901-774-4865
+ DRIVER ST INTERSECTS
490 Scott Rickey M 6 ♠
491 Ⓦ Robinson Maple
494 No Current Listing
496 Vasser Matthew Jr 5 ..901-774-7271
Vasser Shanetria 901-774-7271
497 No Current Listing
499 Wheeler Jewel L 36 ♠
500 Williams Anthony 13 ♠
Williams Talecia J
504 No Current Listing
505 Knight Gussie L 8 901-948-7922
Knight Roderick J 901-948-7922
509 Waller Odie A 27 ♠ ..901-775-3714
520 Murrell Adriene 3 901-948-0528
525 McGowan Brooks 3 ♠
526 No Current Listing
534 Gulledge Candice 2
Ⓦ Robinson B
1 Ⓦ Davis Andrewnita R
2 Davis Amie L 16
538 Wren Beverly L 11 ♠
.....901-775-3940
546 Ⓦ Lewis Raymond
Lewis Dora
549 Sims Willie B 40 ♠ 901-946-0577
Sims James E 901-946-0577
550 Harris Elex & Sheila M 45 ♠
.....901-948-7998
553 Grandberry Willie R 44 ♠
.....901-946-7644
Ⓦ Wells Robert ♠
558 Rencher Gloria J 12
+ S LAUDERDALE ST INTERSECTS
568 Vestal Lois S 25 ♠ 901-775-9761
578 LEMOYNE TRUEVINE
MISSIONARY churches
.....901-946-3939
579 Wells Pressie M 45 ♠
.....901-946-3752
Wells Eddie R 901-946-3752
582 Haley George E Jr 96 ♠
.....901-947-1392
585 Ⓦ Walls April
586 McDougle Rodney J 5
Retic Joyce J 12 ♠
Retic Robert J
589 Myers Lucy 44 ♠ 901-948-7114
592 No Current Listing
593 Hill Lenoris M 13
596 Shields Misondra 3 901-947-1909
601 Williams Bessie M 27 ♠
.....901-947-1881
Williams Willa M 901-947-1881
602 Ⓦ Vann Verna L 901-775-0898
606 Taylor John I Sr 27 ♠
.....901-774-2914
Taylor Demetric 901-774-2914
+ MARKSMAN ST BEGINS
609 Taylor Mary L 35 ♠ 901-948-4184
Ⓦ Vann Verna
615 - 621 No Current Listing (2 Hses)
639 Ⓦ Sanders Eddie L
+ S ORLEANS ST INTERSECTS
655 Rossell Shirley J 7
658 Jones Edith P 7 ♠ 901-946-7052
659 Ⓦ Alexander Charles ♠
663 Flagg Isabel R 38 ♠
Flagg Vivian A
664 No Current Listing
665 Robinson Gertrude J 33 ♠
.....901-948-0955
Robinson Mario 901-948-0955
668 Ⓦ Hopkins Donald 901-774-8653
671 Isabel Marquette R 6
.....901-774-6351
Isabel Marlin R 901-774-6351
674 Triplett Marcus B 12 ♠
.....901-942-3706

LUCY AVE Cont'd
680 No Current Listing
689 Ⓦ Cox Willie J
691 No Current Listing
+ POND ST INTERSECTS
• ZIP CODE 38106 CAR-RT C062
702 Jackson Wilma L 11 ♠
.....901-942-7459
Jackson Jimmie 901-942-7459
705 No Current Listing
706 Ⓦ Evans Kenny 901-251-6553
Evans Felecia 901-251-6553
709 Ⓦ Edmonds Beverly ♠
710 No Current Listing
713 Payton Jessie T 2 901-775-0924
717 Stewart Annie B 8
718 Johnson Victor L 10 ♠
Johnson Charlene J
720 No Current Listing
721 Brooks Joane 3 ♠ 901-774-8356
Brooks Chris 901-774-8356
722 Ⓦ Davis Jemille 901-942-3319
724 Davis Tenesha 2
Davis Jemille
728 Armstrong Antwan L & Lacey M 6
731 Ⓦ Aldridge Donald ♠
Ⓦ Wilson Gregdricka
736 Wilbourne Walter Jr 3 ♠
.....901-942-8718
737 Miller Idella M & Willie 23 ♠
.....901-942-2401
740 Wilbourne Walter 3 ♠
.....901-774-6893
743 Jones Eugene W 46 ♠
.....901-948-2334
747 Babers Gladys M 10
+ RACE ST INTERSECTS
BUSINESSES 3 HOUSEHOLDS 169
LUCY RD (MILLINGTON)
+ US HIGHWAY 51 N CONTINUES
• ZIP CODE 38053 CAR-RT R006
3037 LOYAL ORDER OF MOOSE
fraternal org 901-358-0810
3080 No Current Listing
3169 Broadway Ernest 31 ♠
.....901-357-6134
3200 Kuhn Donald B & Janet H 13 ♠
.....901-358-1005
3249 ADVANCED MAINTENANCE &
SHEET genl contractors
.....901-357-9878
3328 - 3408 No Current Listing (4 Hses)
3412 Bryant Bobbie L 29 ♠
.....901-353-6337
Bryant Whitney 901-353-6337
3422 Boykin Lavoris 2 901-357-3237
3437 No Current Listing
3444 Ⓦ Avanzi Shanna D
3451 Fulghum Sidney A 22 ♠
.....901-357-0196
3459 Ⓦ Hannah Rose M
Hannah Leslie
3474 Ⓦ Fifer Willie ♠
3501 Ⓦ Williams Thomas S
3502 Woods Donald R & Carol A 12 ♠
.....901-354-0156
3522 Tickle Samuel M Sr & Phyllis A 27
♠ 901-358-1398
3575 Wright Barry 4 ♠ 901-353-5293
Wright James B 901-353-5293
3595 Childs Shantera L 11 ♠
Terrell Ruebin R & Sandra C 14 ♠
.....901-354-0693
3605 Wright James W 10 ♠
Wright Elabeth A
3615 No Current Listing
3635 Hernandez Cesar C 8 ♠
Hernandez Irma
3655 Ⓦ Caldwell Erskine ♠
3656 Waterman Donald E 2
Waterman Betty C
3664 Craig Terry L 9 ♠ 901-872-6558
Craig Moretta L 901-872-6558
3675 Boyd Thomas B 16 ♠
.....901-353-9822
3676 Davis Edd L 2 ♠
Ⓦ Ervin Ollion L ♠ 901-872-1188
Ervin Barbara L 901-872-1188
+ CHASE RD INTERSECTS
3681 Porter Art N & Virginia P 14 ♠
.....901-872-3632
3682 Davis Edd L Jr & Brenda G 25 ♠
.....901-872-7881
3690 Davis Edd L Jr 44 ♠
.....901-872-2813
3714 Sherrill Robert L 14 ♠
.....901-873-0320
Sherrill Wendy L 901-873-0320
3725 Privett James E & Kay C 23 ♠
.....901-873-1983
3728 Morgan James A 20 ♠
.....901-873-0360
Morgan Sherri M 901-873-0360
3739 Densford Jimmy H 11 ♠
3764 No Current Listing
3767 Ⓦ Yates B L 901-872-2614
3768 Humphrey Vicki L 17 ♠

LUCY RD Cont'd
3794 Stevens Scott W 6 ♠
.....901-872-0601
Stevens Pat L 901-872-0601
3800 Dobbins Mark K & Lynn C 13 ♠
.....901-872-3368
3805 Wortham Mack A 40 ♠
.....901-872-1545
3807 Ⓦ Walters Buck & Susan E
.....901-872-8772
3814 Tate Carrie 4 ♠
3817 Ⓦ King Andrew M 901-873-4451
3828 Allen Russell S & Patricia A 29 ♠
.....901-872-2441
3846 Ⓦ Adams Julia
Ⓦ Rowe Kenneth D ♠
.....901-872-6627
Rowe Yolanda P 901-872-6627
3870 Bidwell Brian K 7 ♠
.....901-872-3535
Bidwell Katie 901-872-3535
3881 Ⓦ Vanstory Stacey D
3891 Craig Deborah A 8 ..901-873-4320
3902 Goldsby Richard 24 ♠
.....901-872-2505
Goldsby John R 901-872-2505
3909 Fortune Robert W III & Betty J 13
♠ 901-872-1461
3921 Lee Diane 11 ♠
3926 Palmer Joel E & Dorothy L 26 ♠
.....901-872-7106
3934 No Current Listing
3935 Hagler Arthur B 15 ♠
3940 Terry Lorrie A & Michael A 14 ♠
.....901-872-2788
3951 White Kerry B 18 ♠
.....901-872-3000
3985 Davis Barbara A 13 ♠
Davis Winford L
+ FERN RD ENDS
4002 Lowery David R & Elizabeth 15
.....901-873-2921
4005 LUCY BAPTIST CHURCH churches
.....901-872-0623
+ DOWER RD ENDS
4040 Roberts Paul M & Ginger 14 ♠
.....901-873-0992
4043 Nelson Billy J 17 ♠
.....901-873-4764
Nelson N J 901-873-4764
4053 Ⓦ Klutts William I ♠
Ⓦ Landry Gerald ♠
Schaum William K 6 ♠
Schaum Deanna M
4060 Page Thomas J Sr & Sadie L 12 ♠
.....901-872-2547
4070 Stepney Laneeze A & Debra P 2
♠ 901-873-1054
4075 Jackson George F & Wilma M 11
♠ 901-873-1742
4080 Irvin William E & Glenda J 20 ♠
.....901-872-1944
4087 Looker Edgar A 22 ♠
.....901-873-1728
4100 Paoletti Michael J & Meri E 10 ♠
.....901-872-7886
+ ETTA RD ENDS
4114 Vandergrift Mike A & Charlotte P
29 ♠ 901-872-0211
4142 Goforth Melvin R & Jean R 14 ♠
.....901-873-2110
4152 Brown Larry G & Susan G 10 ♠
.....901-872-6914
4155 Dunn Richard W & Beverly E 22 ♠
.....901-872-8438
4161 Hillman Kenneth J 6 ♠
.....901-873-4283
Hillman Paula 901-873-4283
4162 Wade James C Sr 31 ♠
.....901-872-4162
Wade Johnny C 901-872-4162
4184 Beasley Phillip D 10 ♠
.....901-872-6959
4185 Silvis John D & Renee 13 ♠
.....901-873-2408
+ LELAH LN INTERSECTS
4212 Barganier Joe B 40 ♠
.....901-872-1029
Barganier Michael D ..901-872-1029
4214 Ⓦ Cox Carolyn D
4215 Ⓦ Binger John R
Ⓦ Jones Ladonna L
4230 Ⓦ Bagley Terry
4233 Sawyer Roger K & Jamie D 27 ♠
.....901-872-4135
4234 Dixon Sue B 30 ♠ 901-872-0031
4250 Craig Carol L 25 ♠ ..901-872-4073
4261 Ⓦ Martin Mark H
Martin Tracey
Watson Michael F & Patricia L 10 ♠
.....901-873-2689
4266 Coulter G 3 901-873-4282
4275 Marcy Bobby J & Janice M 29 ♠
.....901-872-2491
4288 Jarratt Frederick B 44 ♠
.....901-873-1374
Jarratt Brandon J Jr ..901-873-1374
4295 Park Curtis J 10 ♠ ..901-872-2474

LUCY RD Cont'd
+ SYKES RD INTERSECTS
BUSINESSES 3 HOUSEHOLDS 94
LUCY CREST CV (MEMPHIS)-FROM 2782 HARMON CREST DR SOUTHEAST
• ZIP CODE 38115 CAR-RT C077
5919 - 5920 No Current Listing (2 Hses)
5921 Ⓦ Mitchell William W
5922 - 5927 No Current Listing (2 Hses)
5928 Walton Raymond T 4
.....901-795-9897
Ⓦ Wright Albert 901-251-9381
5929 Ⓦ Westbrook Tina Y 901-362-2341
5930 Ⓦ Bernard Tony
5933 Ⓦ Holbrook Lakiesha
Holbrook Sheryl R
5934 Ⓦ Fortenberry Eriker B & Nicholas C
.....901-794-1099
5935 Ⓦ Wells Leticia M ..901-251-2344
Wells Corey A 901-251-2344
5936 - 5939 No Current Listing (2 Hses)
5940 Forney Kenyatta 4
5941 No Current Listing
5942 Booker Catherine 2
HOUSEHOLDS 17
LUCY GAGE CV (MEMPHIS)-FROM 3439 PATRICIA ELLEN DR NORTHWEST
• ZIP CODE 38133 CAR-RT R061
3419 Caccamisi Tony D & Debbye C 16
♠ 901-380-3933
3420 Ⓦ Kee Julie D ♠ 901-372-1985
Kee Ginger 901-372-1985
3430 Ingles Thomas M & Melissa T 12 ♠
.....901-382-5089
3435 Hoyer Cecil A & Veronica E 12 ♠
.....901-387-3486
3440 Cartwright Joseph A & Lizabeth S
12 ♠ 901-373-9071
3445 Smith Harold L & Vicky B 13 ♠
.....901-377-2535
3450 Smith Ernestine S 11 ♠
.....901-383-7255
3455 Upton Mark A & Patricia A 10 ♠
.....901-371-0370
3460 Ⓦ Dyles Brandon W & Jill C ♠
.....901-266-5616
3461 Ⓦ Frazier Lori D & Scott ♠
.....901-266-2662
HOUSEHOLDS 10
LUDGATE PL E (CORDOVA)
• ZIP CODE 38016 CAR-RT R002
8957 Martin Thomas M & Ruth T 23 ♠
.....901-386-8462
8958 Westmoreland Ronald W 11 ♠
8965 Chenette Dale R & Rebecca M 2 ♠
.....901-213-0813
8966 Whalen Charles P 14 ♠
.....901-386-0655
Whalen Phyllis A 901-386-0655
HOUSEHOLDS 4
LUDGATE PL W (CORDOVA)-FROM 2605 ROCKCREEK PKWY
• ZIP CODE 38016 CAR-RT R002
8914 Acklen Thomas W 20 ♠
.....901-388-7103
QUALITY COMPUTER
CONSULTANTS computers
.....901-388-7103
8915 Smith Ronald A 16 ♠
.....901-373-7815
Smith Cheri L 901-373-7815
8921 Jones David L 12 ♠
.....901-384-8150
8924 Hopkins Billy M & Karen S 13 ♠
.....901-371-0578
8935 Honore Robert J Jr 5 ♠
Honore Tara
8936 Wilson Billy K 13 ♠ ..901-377-7794
Wilson Keith B 901-377-7794
BUSINESSES 1 HOUSEHOLDS 6
LUDLOW CV (GERMANTOWN)-FROM 8384 WESTFAIR CIR N
• ZIP CODE 38139 CAR-RT C045
1710 Koonce Mark E Jr 3 ♠
Koonce Evans
1711 Guthrie Tom C III & Alyce N 19 ♠
.....901-754-1640
1714 Ⓦ Farah D M
HOUSEHOLDS 3
LUGARDA LN (MEMPHIS)-FROM 4401 POPPENHEIMER WAY SOUTHWEST
• ZIP CODE 38125 CAR-RT R082
4400 Hill Tommie L & Dorothy J 6 ♠
+ ALIXS DR CONTINUES
+ PARDUE DR INTERSECTS
4415 Phillips Wardel & Demetria 6 ♠
.....901-751-9632
+ ALIXS DR BEGINS
+ PARDUE DR INTERSECTS
4421 Ⓦ Jones B
4431 Graham Katrina T 6 ♠
.....901-309-0142
Graham Tyrell C 901-309-0142
+ POPPENHEIMER WAY BEGINS

LUGARDA LN Cont'd
+ N KANITA CV ENDS
+ S KANITA CV BEGINS
4456 Goedecke Eric F & Margaret V 6 ♠
.....901-737-2198
+ JONSEY LN BEGINS
HOUSEHOLDS 5
LUNAR DR (MEMPHIS)-FROM 445 WINCHESTER RD
• ZIP CODE 38109 CAR-RT C079
3320 AGRICULTURAL & IND
WAREHOUSE warehouses
.....901-398-5684
NICKEY WRHSE INC warehouses
.....901-432-0886
BUSINESSES 2
LUNDEE PL (MEMPHIS)-FROM 2801 CENTRAL AVE SOUTH
• ZIP CODE 38111 CAR-RT C068
326 Notman Frances L 8 ..901-324-9021
342 No Current Listing
345 Hill Martha E 8 ♠ 901-323-1810
348 Holt Julie P 2 ♠ 901-458-7055
351 Smith Marie D 8 ♠ 901-324-1354
Smith D 901-324-1354
352 Sweet Jennifer L 5 ..901-454-5511
355 Bruce Charlie H 44 ♠
.....901-458-2839
356 Wilson Dennis E 8 901-324-7401
361 Morris Todd R & Erika 2 ♠
.....901-458-4163
364 Newman Donna C 10 ♠
.....901-452-4397
365 Ganz Anthony S 8 ♠
368 No Current Listing
371 Crocker Kenneth E 8 ♠
Crocker Middleton W
376 No Current Listing
377 Hathorn Jennie W 44 ♠
.....901-323-1002
HOUSEHOLDS 15
LUNDEE ST (MEMPHIS)-FROM 2825 MIDLAND AVE SOUTH
• ZIP CODE 38111 CAR-RT C057
455 Turner Tom M & Rolina L 27 ♠
456 Ⓦ Jones Mickal 901-323-0607
461 Arnold Annie M 37 ♠
.....901-452-0184
462 Bean Geraldine B 22 ♠
Bean Jonathan E
465 Nelson Jimmie L 27 ♠
468 Rolfe Roxie A 10 ♠ 901-327-3172
Rolfe Demario D 901-327-3172
470 Wolfe Gloria A 29 ♠ ..901-452-7961
471 Watkins Susie J & David L 30 ♠
.....901-324-5155
475 No Current Listing
478 Graham Patricia L 14 ♠
.....901-323-8405
481 No Current Listing
484 Marble Josephine B 28 ♠
487 Chism Charles E 12 ♠
488 Martin Reginald M 15 ♠
491 Jennings Marcus T & Marcia D 27 ♠
.....901-458-8994
492 - 495 No Current Listing (2 Hses)
498 Hayslett Andrea R 5
501 No Current Listing
502 Taylor Albert H 34 ♠ ..901-324-7987
505 Blocker Gertie L 6
Mallory Shondra L 8 ♠
508 Turner Isaac Sr & Albirtha A 27 ♠
.....901-452-5258
511 Williamson Johnnie L 31 ♠
.....901-327-9498
512 - 514 No Current Listing (2 Hses)
517 Brooks Bill D 33 ♠ 901-458-1404
Brooks Calvin 901-458-1404
518 Hughes Gloria J 13 ♠
Ⓦ Kneeland Joyce ♠
521 Loving Anthony L 5 ♠
522 Jordan Urias & Patricia A 29 ♠
.....901-324-4615
527 Ⓦ Lofties Wanda
528 No Current Listing
531 Beason Mary E 13 ♠
.....901-324-6230
534 No Current Listing
535 Hall Arlean E 16 ♠
Luckett Vastola M 28 ♠
.....901-323-5515
Luckett Maxine V 901-323-5515
540 No Current Listing
542 Ⓦ Williams Rodney 901-324-1999
543 Johnson Willie P 11 ♠
544 Sims Lynnette G 9 ♠
.....901-327-2170
- 546 Sims Joy L (2 Hses)
.....901-327-2170
547 Griffin Roosevelt 37 ♠
.....901-452-0254
550 Wilson Ira J 29 ♠
551 Lucas Charlie 36 ♠ 901-452-2069
Lucas Susan R 901-452-2069
556 Watson Vince 6 ♠
557 Cohen Lorraine P & Bruce J 11 ♠
.....901-320-9825

This directory is property of Polk City Directories. It is leased for the personal use of the subscriber. Use of this directory is subject to the Terms of Use appearing

MARKSMAN ST 2006

Polk City Directories Now on the Internet @ www.citydirectory.com

MARKIM DR Cont'd
7078 Hill Thomas K & Stephanie D 8 ▲ 901-385-0750
7086 Hutchison Linda J 14 ▲
7087 Meadors Angela C 12 ▲
7092 - 7093 No Current Listing (2 Hses)
7098 Freeman Rebekah 2 ▲
7099 Anderson Joshua C 7 ▲ 901-372-1723
Anderson Kay 901-372-1723
Ⓝ Cardenas Jennifer L
SIDE JOBS handyman serv 901-372-1723
7102 Coultas Steven R 9 ▲
Coultas Rebecca L
7107 Gray Betty M 22 ▲ 901-386-0642
7108 Callonas Jason E & Penny 7 ▲ 901-387-2161
7115 Brown Gregory W & Nina J 11 ▲ 901-388-7743
7116 Galvan Rebecca C 2 ▲ 901-266-1141
Galvan Diane H 901-266-1141
7121 Ⓝ Williams Paul M ▲
Williams Lori G
7122 Withers Carolyn 6 ▲ 901-377-8840
7127 Rushing Janice E 17 ▲ 901-386-6630
7128 Coats Louise 5 ▲ 901-381-4638
Coats Brenda B 901-381-4638
7133 Nelson Freida M 10 ▲
7134 Neal Charles E 20 ▲ 901-388-1324
7142 No Current Listing
7143 Trapp David J 8 ▲
+ VAN LEER DR INTERSECTS
BUSINESSES 1 HOUSEHOLDS 31

MARKLEY ST (MEMPHIS)-FROM 567 SEMPLE AVE NORTH
• ZIP CODE 38127 CAR-RT C003
3205 Davenport Anna E 19 ▲ 901-353-9526
Davenport Anna M ..901-353-9526
3206 Knox Shelton J Jr & Lorethea S 25 ▲ 901-358-2923
3211 Killion Odeal D 20 ▲
Killion Dorothy W
3212 Ⓝ Dunlap Vincent L
Jones Patricia A 13 ▲ 901-358-7969
3217 No Current Listing
3218 Ⓝ Blair Lawrence 901-358-3018
Blair Carol 901-358-3018
3223 Pruitt Clyde E Sr 11 ▲ 901-353-1173
3224 Nelson Gerald W 13 ▲
3229 Murphy Steven F 11 ▲
Murphy Crissy A
3230 Smith Rosemary 2
3235 Coleman Jerry A 2 ..901-357-3046
Coleman Courtney ..901-357-3046
3236 Jones Kenneshia 2
Jones Tammie
3241 Campbell Maxine N 13 ▲
Campbell Dana R
3242 Conway Jessie M 10 ▲
3247 Leake Willie F Jr 22 ▲ 901-358-5865
Leake Timothy J 901-358-5865
3248 Dodson Curtis L 18 ▲
3253 Turner Glenn D 9
3254 Smith Michelle D 6 ▲ 901-357-3006
Smith Bridgett 901-357-3006
3259 Davis Yvonne F 6 ..901-358-5327
Davis Terisenne L 901-358-5327
3260 Parker Robert L & Joan S 26 ▲ 901-353-0475
3265 Ⓝ Bonner Lawrence ▲
3266 Davis Walter O & Regina L 28 ▲ 901-353-1677
3271 Bond Calvin B & Catherine W 28 ▲
3275 Collins Mattie L 19 ▲
Pitts Mattie L 13 ▲
3281 Hollins Andrew R & Rita L 20 ▲ 901-354-9999
+ BURDETTE AVE BEGINS
HOUSEHOLDS 27

MARKSMAN ST (MEMPHIS)-FROM 609 LUCY AVE SOUTH
• ZIP CODE 38106 CAR-RT C045
1239 Ⓝ Alexander Charles ▲
Reynolds Serrita 3 ..901-947-7282
1242 - 1245 No Current Listing (2 Hses)
1248 Dawson Glorius W 27 ▲ 901-946-8017
Dawson Allene 901-946-8017
1249 Ⓝ Horton Louise
1251 Ⓝ Hudson Mark ▲
1252 Moore Hudie 44 ▲ 901-942-2000
1255 No Current Listing
1256 Boyland Evelyn D 8
Tucker Claude L 18 ▲ 901-775-0487
Tucker Amanda 901-775-0487
1259 Smith James E Jr 10 901-942-4668

MARKSMAN ST Cont'd
1262 Jenkins Stella L 5 ▲
+ E TRIGG AVE INTERSECTS
HOUSEHOLDS 13

MARKSTON CV (SOUTHAVEN)-FROM 4185 CHALICE DR
• ZIP CODE 38672 CAR-RT R004
2620 Ⓝ Hopkins David H & Peggy L ▲ 662-449-1824
2630 Ⓝ Lacross Brian C & Kathy E ▲
2640 Holden Stephen J 5 ▲ 662-449-4161
Holden Shonda K 662-449-4161
2645 Ⓝ Gaston James B ▲ 662-429-6158
Gaston Shelbi T 662-429-6158
2665 Bruton Allen D 4 ▲ 662-429-3777
Bruton Jeffrie J 662-429-3777
2685 No Current Listing
HOUSEHOLDS 6

MARKWOOD OAK DR (LAKELAND)-FROM 4401 RAVENWOOD OAK DR EAST
• ZIP CODE 38002 CAR-RT R017
10085 Davis Mary J 2 ▲ ..901-867-1678
Davis Richard E 901-867-1678
10097 Emerson Benjamin P & Tina B 7 ▲ 901-867-8125
10103 Godbold Amanda W 4 ▲
Godbold Caroln
10108 Ellenburg Gregory L 2 ▲ 901-867-1171
Ellenburg Amy J 901-867-1171
+ GILLESPIE OAKS DR INTERSECTS
HOUSEHOLDS 4

MARLA CV (OLIVE BRANCH)-FROM 6991 OAK FOREST DR EAST
• ZIP CODE 38654 CAR-RT C002
7279 Blankenship Hugh E 6 ▲ 662-895-0521
7284 Lewis Linda C & Bradley A 13 ▲
7287 Harris Kirk A 14 ▲
7288 Griffin Wayne L Jr 13 ▲ 662-895-8278
Griffin Mimi F 662-895-8278
HOUSEHOLDS 4

MARLBORO CT (MEMPHIS)-FROM 7399 BLENHEIM LN SOUTH
• ZIP CODE 38125 CAR-RT R069
5166 LE SURE COMPUTER SVC computers- serv & rpr 901-753-9525
Rogers Paul D & Linda J 14 ▲ 901-737-5531
5171 Martin Stephanie D & Harvey D 5 ▲ 901-757-8387
5174 No Current Listing
5181 Hunt Joyce A & Charles M 8 ▲
5184 Williams Victor B 6 ▲
5189 Acree Stuart F & Barbara H 12 ▲ 901-755-2444
5192 Davis Robert L & Beverly W 13 ▲
5197 Love Billy R & Clemmie L 7 ▲ 901-755-1444
5198 No Current Listing
5205 Jones Christine S 9 ▲
Jones Brandy
5206 Boyland Patsy K 13 ▲ 901-753-0980
Boyland Brandy N 901-753-0980
BUSINESSES 1 HOUSEHOLDS 11

MARLENE ST (MEMPHIS)-FROM 3579 VENABLE RD SOUTH
• ZIP CODE 38118 CAR-RT C051
2665 Lofton Vannie L 10 ▲
Lofton Iris
2668 Pryor Markey R 11 ▲
Pryor Malcolm L
2673 Matthews Gladys S 8 901-542-0227
Matthews Robert B ..901-542-0227
2676 Ⓝ Harvill Anthony T ▲
Ⓝ White Renea 901-251-8518
2679 Ⓝ Logan Lucille 901-546-9162
Logan Eric 901-546-9162
2682 Ⓝ Harvill Anthony ▲
2685 Lumpkin Carolyn A 9 ▲
2688 Swindle Laquetta A 12 ▲ 901-362-9373
WILSON'S CANDY & SNACKS candy & confectionery-retail 901-643-2721
2691 Myles Victor J 10 ▲ 901-366-4468
2694 Lawrence Roberta T 6
2697 Fowlkes Otha C 41 ▲ 901-363-0549
2700 Ⓝ Jackson Curtis J
2703 Taylor Kimberly D 6
2706 No Current Listing
2709 McKinner Gloria J 12 ▲
2712 Jamison Sheila R 5 ..901-794-9238
2715 Ⓝ Clark Shannon ▲ ..901-291-1714
Ⓝ Robinson Anthony D
Robinson Lydia A

MARLENE ST Cont'd
2718 Mitchell Charles K & Christine R 37 ▲ 901-363-6896
2721 Ⓝ Brown Anthony
Brown Gloria J
Ⓝ Randy Cornelius ..901-251-2327
2724 Thompson Sherry A 11 ▲
2727 Ⓝ Ingram Russell ▲
Ingram Zaundria
Ⓝ Raymon-Taylor Shelisa
Ⓝ Stanton Connie ▲
2730 Ⓝ Wheeler Shelia 901-363-0981
2733 Ⓝ Mabry Kelly P
2736 Newbom Betty 3
2739 No Current Listing
2742 Spates David C 3 901-433-7207
Spates Betty 901-433-7207
2745 Hoffman Henry Jr & Barbara M 11 ▲
2748 No Current Listing
2751 Jeans Inez 4 901-362-5125
2757 Trinh Mike 2 901-795-3750
+ KATHY RD INTERSECTS
+ KATHY RD CONTINUES
+ PEARSON RD BEGINS
BUSINESSES 1 HOUSEHOLDS 35

MARLEY ST (ARLINGTON)-FROM 11701 GARRETT ST NORTHWEST
+ MCAULEY ST CONTINUES
• ZIP CODE 38002 CAR-RT R018
5931 Johnson Endra D 10 ▲
Johnson Annette
5939 Ⓝ Bramlett Christopher S
Brown Steven 3 ▲
Brown Cynthia R
Goodwin Thomas 4 ▲
5947 Sauter Anthony A 6 ▲
Sauter Lucy D
5948 Wilmoth Jamie 7 ▲ 901-867-7445
5955 Wood Stephen M 6 ▲ 901-867-0100
Wood Matthew 901-867-0100
5963 Ⓝ Pilkington Michael R & Shelly L ▲ 901-867-1682
5966 Inman Kenneth R Jr & Leigh A 10 ▲ 901-867-9136
5971 Hopper Paula D 9 ▲
+ PATRICK ST BEGINS
+ PATRICK ST CONTINUES
5979 Jones David E 8 ▲ ..901-867-3687
5985 Duncan Chris L 13 ▲ 901-867-0555
Duncan Shonda J 901-867-0555
5991 Hodges Farris P Jr 3 ▲ 901-867-2802
Hodges Melissa 901-867-2802
+ BONE ST BEGINS
6001 Smart Gary E Jr 2 ▲ 901-867-1800
6002 Hightower Richard C & Laura 4 ▲ 901-867-8730
6005 Franklin John H & April D 8 ▲ 901-867-8120
6006 McGee Edwin J III & Kathy L 6 ▲
6009 Haney Charles T 8 ▲
Haney Lauren
6010 Phelps Daniel R & Lori L 9 ▲ 901-867-0488
6013 Ⓝ Cannon Beverly ▲ 901-867-1292
+ GARRETT ST BEGINS
6017 No Current Listing
6020 Harris Robert M 9 ▲ 901-867-7313
Harris Mike 901-867-7313
6021 Cockrell Phillip A 3 ▲ 901-867-8035
6025 Isom Cedric D 4 ▲ 901-867-0653
Isom Leslie 901-867-0653
6026 Hurt Brian W 6 ▲
Hurt Rebecca
6029 Thurman Michael K 3 ▲ 901-867-7573
Thurman Victoria D ..901-867-7573
+ VILLAGE CENTER ST INTERSECTS
6055 Knight Valerie 2
6064 Thornton Wesley 3 ▲ 901-867-7133
6065 Miller Duane 2 ▲ 901-867-3841
Miller Randall S 901-867-3841
6069 Moore Victor C Sr & Freida Y 5 ▲
6070 Ⓝ Kellum Cory R ▲
6075 Phillips Robin L 2 ▲ 901-867-0110
6078 Hall Clyde L 2 ▲ 901-867-9033
6081 Ⓝ Cardile Melanie C 901-867-0288
+ WILDER ST INTERSECTS
HOUSEHOLDS 34

MARLIN AVE (MEMPHIS)
• ZIP CODE 38117 CAR-RT C047
4770 Blaylock James A & Betty A 4 ▲ 901-821-9028
4771 Bertasi Teresa D 14 ▲ 901-685-8435
4777 Williams Carolyn A 13 ▲ 901-818-9235

MARLIN AVE Cont'd
Williams Kenneth W ..901-818-9235
4778 Scarborough Grant J & Anne 3 ▲ 901-415-6288
4783 Ⓝ Light Amy C ▲
4784 McGee Keith H 17 ▲ 901-685-8106
4791 Carpenter Ben M 44 ▲ 901-683-3405
4792 Ⓝ Dunlap Latheyal ..901-682-3954
4797 Ausburn Gracie V 40 ▲ 901-685-0932
4798 Ⓝ Esquivel Henrico ▲ 901-251-3799
4806 Dillard Janet L 11 ▲ 901-767-5915
4807 McDaniel Stephen E 13 ▲ 901-682-5999
4814 Mayfield Dennis C 3 ▲ 901-766-1922
4815 Parker Dorinda 2 ▲ 901-682-6582
4819 Moore Sandra B 10 ▲ 901-763-1675
4820 Swinny Wayne A & Joy M 12 ▲
4827 Moore William C Jr 21 ▲ 901-683-4708
Moore Roger C 901-683-4708
4828 No Current Listing
4833 Young Amanda J 2 ▲ 901-682-0434
4834 Corcoran Patrick A & Gayle S 23 ▲ 901-683-5440
4839 Quintrell Oran E Jr 6 ▲ 901-767-8025
4840 Kerchoff Matthew R 6 ▲ 901-680-7717
Kerchoff Theresa 901-680-7717
4849 Dehart Wade 15 ▲ ..901-683-7978
4850 Hammon Stuart G 10 ▲ 901-821-0621
Hammon Greg 901-821-0621
4855 Doyle Ellen F 11 ▲ ..901-821-0930
4856 No Current Listing
4861 Halls Paula O 19 ▲
4862 Murphrey James W 44 ▲ 901-685-1602
4869 Ⓝ Melnyk Roman ▲ ..901-767-6017
4870 Watkins Ronald C 22 ▲
HOUSEHOLDS 30

MARLIN CV (MEMPHIS)-FROM 1177 COLONIAL RD EAST
• ZIP CODE 38117 CAR-RT C047
4883 Donahue Leah E 5 ▲ 901-767-1811
4884 Ⓝ Kemp Anthony D
Kemp Rhonda
4893 Ottinger Mark M & Tona R 3 901-683-3650
4894 Moses Susan G 2 ▲ 901-682-8411
+ IVY RD INTERSECTS
+ MARLIN AVE BEGINS
4900 Snyder Charles M & Virginia P 37 ▲ 901-682-0366
HOUSEHOLDS 5

MARLIN PL (OLIVE BRANCH)-FROM 10244 LACEY DR NORTHWEST
• ZIP CODE 38654 CAR-RT R015
5555 Rihm-Hensley Kelly R 7 ▲ 662-895-4722
5566 Hatley Tina M 5 ▲
5569 Lucas Frank E & Debbie 16 ▲
5580 Jackson Edward E & Sandra L 3 ▲ 662-890-8897
5583 Cagle William A 7 ▲ 662-893-0681
Cagle Billy G 662-893-0681
+ LACEY DR ENDS
5594 Samples Janet C 7 ▲
Samples Thomas W Jr
5597 Ⓝ Rihm Louella M
5608 Jeffreys John R 6 ▲
Jeffreys Jason
Ⓝ Jessreys Angela
5611 Mitchell Charles J 7 ▲ 662-893-7722
Mitchell Gwen 662-893-7722
5622 Ⓝ Schmitz Donald R ▲
Schmitz Louise B
5702 Turman Thomas C Jr & Sheila A 6 ▲
5709 Nelson James E 6 ▲
5722 Ⓝ Ellis Darrick W & Daniella S ▲ 662-893-7875
5729 Hobratschk Rodney D & Robin M 2 ▲ 662-893-8290
5738 Ⓝ Lewis Robert M ▲
5753 Abraham Stephen P & Victoria P 4 ▲ 662-890-7667
5754 No Current Listing
5770 Shappley Ronnie D 4 ▲
Shappley Catherine A
5786 Ward Jason E & Stacey E 3 ▲ 662-890-4299
5802 Mayes Benjamin J & Clara A 3 ▲ 662-890-0415
5818 Eaves Donald R & Helen S 3 ▲

MARLIN PL Cont'd
5826 Lincoln Walter R 7 ▲
5834 Ⓝ Clark Ashley ▲
Clark Christopher T
+ VICTOR DR INTERSECTS
HOUSEHOLDS 24

MARLIN RD (MEMPHIS)-FROM 4201 ELVIS PRESLEY BLVD
+ E RAINES RD CONTINUES
• ZIP CODE 38116 CAR-RT C015
997 Higgs Delmus T & Vera R 8 901-332-2429
1001 Ⓝ Brazziel Phyllis
1005 No Current Listing
1011 Tribble Herman L & Charlyne N 9 ▲ 901-396-6187
1017 Woolfolk William T Sr 44 ▲ 901-397-7891
1018 Queen Sharon T 8 ▲
1027 Sherley Joyce J 6 ▲
1028 James Marilyn T 17 ▲
James Ebony T
1035 Carroll Deborah E 20 ▲ 901-332-5279
Carroll Rosalind 901-332-5279
1036 No Current Listing
1045 Ⓝ Garrett Gail ▲
1046 Ⓝ Green Jessie L
Ⓝ Strawn Billy ▲
1055 Johnson Carol C 20 ▲ 901-398-2315
1056 Easton Margaret C 18 ▲ 901-348-2298
1065 Chism Donals A & Doris A 13 ▲
Ⓝ Madlock Tommie ▲
1066 Towns Joe E Sr 22 ▲ 901-396-2772
1075 Walker June C 11 ▲ 901-396-0186
Walker Quintessa 901-396-0186
1076 Harper Maria S & Orlando C 9 ▲
1085 Atkins Stella L 43 ▲
Ⓝ Strawn Billy ▲
1086 No Current Listing
1096 Hardin Rainey B 8 ▲ 901-398-2588
1105 Harbin Clyde A 44 ▲
1106 No Current Listing
1114 Webster Cozetta 3 ..901-395-8417
1116 Ⓝ Dandridge Joe N ..901-396-9353
1127 LEARNING WORLD DAY CARE CTR child care serv ..901-346-7068
1134 Ⓝ Strawn Billy W
1136 James Vita 4 901-345-7411
S & S TRANSMISSIONS auto rpr & serv 901-395-8324
+ PACE ST INTERSECTS
1234 STOY ROBERT D DDS dentists 901-398-3321
1244 Smith Kathryn L 15 ▲ 901-345-3721
1245 Lenox Frances H 5 901-396-7051
1248 MY BARBER'S DEN barbers 901-345-3063
Rodgers Daphne A 4 901-332-4593
1258 No Current Listing
1259 LAMINATION & SECURITY PRODUCTS identification equip/supl 901-346-4444
Randall Grady M Jr 12
Randall Shaula
1260 No Current Listing
1266 Smith Linda F 3 901-348-0486
Smith Danielle D 901-348-0486
1268 Ⓝ Smith Dawn C
1269 Barnes Gina J 9 901-398-8405
TOUCH OF ELEGANCE beauty salons 901-348-0287
1279 Fifer Michelle 2 ▲
1288 No Current Listing
1296 Franklin Lurlynn 10 ..901-398-1532
Franklin Kenneth 901-398-1532
LA-JA-KI beauty salons 901-332-8912
Mathes Audrey F 20 ▲ 901-346-1051
1297 LOTT FAMILY DENTISTRY & CARE dentists 901-396-6753
1303 Tate Erica 4 901-345-9949
Tate Sharunda 901-345-9949
1311 Spencer Norvell 4
+ FARONIA RD INTERSECTS
BUSINESSES 8 HOUSEHOLDS 45

MARLOWE AVE (MEMPHIS)-FROM 3899 GLENBUREE ST WEST
+ MCCAIN RD CONTINUES
• ZIP CODE 38109 CAR-RT C075
426 Carodine Leroy D & Doralean G 26 ▲ 901-789-3887
431 Chandler Marvin L Jr & Anna 5 ▲ 901-789-3887
432 Applewhite Nathan 26 ▲
438 Horn Catherine B 27 ▲
439 House Edward Jr 27 ▲
444 Ⓝ Harper Channie L
Turner Wardell 14 ▲ ..901-789-0454

STREET GUIDE

MCMILLAN ST 2006

Polk City Directories Now on the Internet @ www.citydirectory.com

E MCLEMORE AVE Cont'd

+ JAMES ST INTERSECTS

+ JAMES ST INTERSECTS

1176 Johnson Jackie D 4 ▲
.....901-946-0958

1178 Houston Andrew L 35 ▲
.....901-774-3530

1180 No Current Listing

1184 Ⓓ Anderson Audrey ▲

1186 Williams Bertha L 14
.....901-942-2275

+ S BELLEVUE BLVD INTERSECTS

• ZIP CODE 38106 CAR-RT C034

1247 Hilson Milton 4 901-947-1737

+ WALK PL INTERSECTS

1255 D & D HAIR SALON beauty salons
.....901-503-1634

1257 B J'S AUTO CLINIC auto rpr & serv
.....901-774-7371

1258 Ⓓ Alexander Charles W

1269 Ⓓ Johnson Kimberly 901-774-3566

1276 Ⓓ Alexander Charles ▲
Alexander Patricia
Gates Mechele 4
Haynes Donell 9
Haynes Donna M

1294 Bullox Idessia 33 901-774-0237

+ WILSON ST INTERSECTS

+ WILSON ST INTERSECTS

1339 Harris Charlie L 6 901-942-1999

1341 Maze Jeffrey L 5 901-946-6370

+ CANNON ST INTERSECTS

1357 Maxwell Tammy 13
Maxwell Shaquita N

1360 McGowan Gladys 7
.....901-946-7476

1363 Spencer James L 15 ▲

1379 Turner Laverne D 32 ▲
.....901-774-2527

1383 No Current Listing

+ DUNNAVANT ST INTERSECTS

+ RAILROAD CROSSES

+ SHADY LN BEGINS

1400 No Current Listing

1404 Ⓓ Gladney Brenda & James ▲
.....901-725-8151

1410 Robinson Beverly Y 5
.....901-278-9493

1414 Reel Willie L Jr & Bonnie M 19 ▲
.....901-276-0529

1415 TASTE MAKER FOODS food preparations 901-274-4407

1420 No Current Listing

1430 Smith Louise J 10 ▲
.....901-728-6502

+ SHADY LN INTERSECTS

1436 Visor Joe W 30 ▲ 901-276-4142

1447 Edmonds Nancy 5

1448 Ⓓ Holley Virginia
James Frankie 4 901-726-0957

+ MELROSE ST BEGINS

1454 PICKETT EQUIPMENT CO farm equip-mfrs 901-272-3000

1455 No Current Listing

1467 Bosley Clemmietta 6
Calder Harry S 4 901-276-9951
Mullen Calvin P 25
O'Brien Edward 9

1489 Freeman Vanita D 30 ▲

1493 Thomas Estella S 37 ▲
.....901-278-6695
Thomas Geraldine E
.....901-278-6695

1496 JETT'S FUNERAL HOME funeral directors 901-278-0642

1499 UNIQUE STYLING SALON beauty salons 901-274-8914

+ RAYNER ST CONTINUES

1503 MC LEMORE MARKET grocers-retail 901-272-1234

+ RAYNER ST INTERSECTS

1516 Myers Marqueta 8 ..901-725-7824

1517 Palmer Dorise L 18 ▲
.....901-726-4761

1520 Martin Danielle N 5
Strickland Arlette 38 ▲
.....901-725-7235
Strickland Norma J ..901-725-7235

1521 Mayhue Edward C Jr & Mary H 40 ▲
.....901-274-8529

1525 Kendrix Leslie Y 3 ..901-725-7172

1526 No Current Listing

1528 Ⓓ Moore Porcher

1530 No Current Listing

1531 Jones Earl N 13 ▲ 901-725-6156
Jones Cassie 901-725-6156

1532 Trotter Joyce A 10 ▲

1536 Shavers Stephan K Sr 40 ▲
.....901-274-5874

1537 Beck Lucile F 40 ▲
.....901-276-6814
Beck Tabonisia A 901-276-6814

1540 Walker Joseph A Sr & Mary A 37 ▲
.....901-726-6754

1541 Ⓓ Luckett James A ▲

1543 Ⓓ Bates Cheryl 901-725-0156

1544 Hill Janice 2

1547 Gale Harold G & Josephine M 14 ▲

1550 Robertson Sharon 7
.....901-728-6138

E MCLEMORE AVE Cont'd

Robertson Marquita ..901-728-6138

1552 Harden Alvis 2 901-728-6140

1553 Lusk Sandra H 13 ▲
.....901-274-5209

+ S WILLETT ST INTERSECTS

1560 Isabel Beulah J 13 ▲
.....901-722-5697

+ S WILLETT ST CONTINUES

1561 Darling Ulun 21 ▲ 901-729-4712
Darling Isaiah 901-729-4712

1565 Ⓓ Anderson Laquita
Flake Tiny 8 ▲
Flake Sharon D

1566 Anderson George W 17 ▲
.....901-274-3200
Anderson Ray 901-274-3200

1570 No Current Listing

1571 Ⓓ King Melinda A

1574 Thurman Janice 13 ▲

1575 Ⓓ Taylor Adrian

1579 - 1580 No Current Listing (2 Hses)

1584 Williams Carrie L 13 ▲

1585 Ⓓ Carter Paul ▲
Ⓓ Gaddy Linda 901-272-0333
Ⓓ Scales Aretha

1588 Hayes Patricia A 6 ▲

1589 Luckett James 2 ▲

1594 Tafari Ras 14 ▲

1598 Ⓓ Hampton Albirdie ..901-725-8467
Ⓓ Jones Ladora ▲

1599 No Current Listing

1604 Hooks Jimmie L 20 ▲
.....901-276-5636
Hooks George III 901-276-5636

1605 No Current Listing

1608 Thompson Robert J Sr & Rosie L 40 ▲ 901-278-0978

1609 Jones Norma J 13 ▲
.....901-276-3032

1612 Moten Jasper 14 ▲
.....901-276-2919
Moten Derotha L 901-276-2919

1615 Mitchell Mary D 37 ▲
.....901-726-6618

1616 Lawrence Marty 7 ▲

1619 Ⓓ Walls James L 901-276-0353

1622 Byers Girlender 25 ▲
.....901-272-1812
Byers Kimilah S 901-272-1812

1623 Crawford Izalia 13 ▲
.....901-274-4915
Crawford Sharonda R
.....901-274-4915

1625 - 1628 No Current Listing (2 Hses)

1632 Henry Autry L 7 ▲
Henry Robert E

1633 Curtis Delores D 13 ▲

1635 Ⓓ Stansbury Lucy ▲

1636 - 1638 No Current Listing (2 Hses)

1640 Robinson Irene B 33 ▲
.....901-274-8178

1642 Bailey Louise 4 901-272-2065

1643 No Current Listing

1645 Leggett Demetrious T 6 ▲
.....901-725-0516
Newsome Buddy 21 ▲

1647 Ⓓ Stigger Tracey 901-276-0364

1653 Ⓓ Collins Joanna

1654 Packer Edward E 38 ▲
.....901-278-1317
Packer Evia M 901-278-1317

1658 Davis Harriett E 8 ▲

1659 Sloan Velva D 11 ▲
.....901-274-1004

• ZIP CODE 38114 CAR-RT C067

1890 Hamilton Rita J 13 ..901-276-5205

1894 Lindsey Sharon 2 ..901-272-0566

1896 - 1902 No Current Listing (3 Hses)

1906 FOGLESONG CONSTRUCTION-FCCI genl contractors
.....901-276-1703
Foglesong Steven O 19 ▲
.....901-278-2828

1912 Wilson Abee 7
Wilson Iris B

1918 Foglesong Steven R 7
.....901-726-4426

1924 Ballard Ciadeia P 8 ▲

1930 Burchett Earl 7 901-274-2878

1936 Mattox Kathy 6 901-726-9049

1937 Cole Celia M 30 ▲ ..901-272-2008

1941 Williams Mary A 18 ▲
.....901-278-7954
Williams Leatrice 901-278-7954

1942 Beaty Lovella T & Louis S 36 ▲
.....901-278-0677

1944 - 1946 No Current Listing (3 Hses)

1951 Mosley Malcolm J 16 ▲
Ⓓ Williams Cora L

1954 Irby Julia A 15 901-726-6443
Ⓓ McClelland Mary L
.....901-744-6926

1955 Bledsoe A 10 901-274-7253

1959 Merriweather Clyde A & Annie M 20 ▲ 901-274-4365

1960 No Current Listing

1963 Jones Florence E 11 ▲

1964 Cossitt Alfred L 40 ▲
.....901-274-1893

E MCLEMORE AVE Cont'd

1966 - 1967 No Current Listing (2 Hses)

1971 Ⓓ Nelson Eunice A ..901-725-7219
Nelson Gloria 901-725-7219

1974 Young Irene 9 ▲ 901-725-5044

1975 Cathey Tracy 12 ▲ ..901-272-1005
Cathey Curley J 901-272-1005

1981 No Current Listing

1985 Ⓓ Stinson Justine

+ S REMBERT ST BEGINS

1998 No Current Listing

2001 Climmons Johnny M 20 ▲
.....901-276-1224

2003 Morrow Zb B & Pearl E 29 ▲
.....901-276-2671

2004 Taylor Charles E Jr 10 ▲

2008 Ⓓ Coleman Paul 901-725-5469

2011 Blackmon Abner B 20 ▲

2012 Ⓓ Coleman James M
Coleman Mary

2014 No Current Listing

2017 Eweka Grace 2 ▲

2020 Hicks Emma L 13 ▲

2023 Watson Franklin D & Anna M 27 ▲
.....901-274-5540

2026 Freeman Fannie M 11 ▲

2027 Rudd Dwayne 3 ▲

+ CASTALIA ST INTERSECTS

2036 Reynolds Charles E Sr & Thelma M 19 ▲ 901-274-8739

2037 No Current Listing

2043 Ⓓ Posey Pearlie

2044 Martin Willie C Jr 8 ▲
.....901-276-9478
Martin Cynthia D 901-276-9478

2045 Faulkner Columbus J & Sarah E 27 ▲ 901-272-1958

2048 Gilliam William A 19 ▲
.....901-272-0326

2049 No Current Listing

2051 Martin Willie C Sr 21 ▲
.....901-276-6455
Martin Velma M 901-276-6455

2054 Stewart Rhonda 30 ▲

2055 Morris Rosie M 27 ▲
.....901-274-3807

2059 Fanion Mary R 27 ▲
.....901-263-4037

2064 Schaeffer Shelia E & Cedric D 7 ▲
.....901-276-7499

2066 No Current Listing

2068 Ⓓ Peters Hagen

2074 No Current Listing

2078 Jackson Pauline G 31 ▲
.....901-278-2284
Jackson Terence M ..901-278-2284
Neal George D & Pauline G 19 ▲

+ TANGLEWOOD ST BEGINS

2090 Casey Donald R 23 ▲
.....901-276-6258
Casey Robert 901-276-6258

2092 Ⓓ Thomas Antonio ..901-725-9412

2098 Sims Minnie P 12 901-726-5893

• ZIP CODE 38114 CAR-RT C066

2108 Ⓓ Boyce Lenuel
Ⓓ Mitchell Maxine 901-722-5367
2 Collins Thelma L 9
3 Ⓓ Brittmon Cassandra J

2112 Ⓓ Overton Dezaray R

2116 Elrod Latasha M 7 ..901-726-1433

2120 McNeal Linda J 14

+ E PARKWAY S INTERSECTS

BUSINESSES 48 HOUSEHOLDS 408

W MCLEMORE AVE (MEMPHIS)

• ZIP CODE 38106 CAR-RT C026

40 HYMAN BUILDERS SUPPLY INC hardware-retail 901-948-4555

185 MORGAN SOUTHERN INC trucking-motor freight 901-775-3052

215 CAROLINA NATIONAL TRANS INC trucking- local cartage
.....901-942-8001
PREMIERE EXPRESS trucking-local cartage 901-942-8001

BUSINESSES 4

MCMILLAN ST (MEMPHIS)

• ZIP CODE 38106 CAR-RT C040

1303 No Current Listing

1308 Davis Daisy L 44 ▲ ..901-946-0264

1310 Thomas Mary E 14 ▲
.....901-942-0894
Thomas Willie D Jr ..901-942-0894

1311 Ⓓ Briggs Gloria 901-775-1616
9 Johnson Magnolia H 12
.....901-774-2249
9 Johnson Donzell ..901-774-2249

1312 Artis Charles E 19 ▲
.....901-946-9384
Artis Richard D 901-946-9384

1322 Ⓓ Young Shondra

1323 HOLY TRINITY MISSIONARY BAPT churches 901-947-4300

1330 Bailey Ruthie M 10 ▲

1339 Cameron Louise N 2
Cameron Polly A

1340 Latham Hewitt D Jr 12

MCMILLAN ST Cont'd

Partee Doris V 28 ▲
.....901-946-3547

1346 Ⓓ Spearman Tisha

1349 No Current Listing

1350 Mangrum Marva L 12
.....901-774-5715

1351 Ⓓ Fitzpatrick Kennedy
.....901-942-3341
Ⓓ Hurn Barbara A ▲

1353 No Current Listing

1354 Venable Johnny L 9
.....901-774-4401

1358 Brown A L Jr 20 ▲ ..901-947-1683
Brown Kelvin 901-947-1683

1361 No Current Listing

1362 Brown Al L & Ruthie M 38 ▲
.....901-946-3256

1366 Kinchelow Thomas 10 ▲

1368 Brown James M 19 ▲
.....901-942-4281
Brown Tasean M 901-942-4281

1369 Kelly Dorothy B 19 ▲
.....901-774-4007
Kelly Stacey L 901-774-4007

1370 Oliver Charles L Jr 44 ▲
.....901-942-3036

1373 Kelly Stacey 5

1380 Thomas Annie M 5 ▲
.....901-942-1426
Thomas Frank J 901-942-1426

1384 Braxton Dorothy A & Kevin 11 ▲
.....901-946-1979

1387 No Current Listing

1393 Mays Darlena 10 ▲

1395 Reed Roland 21 ▲ 901-774-5410

1399 Taylor Spencer Jr 10 ▲
.....901-946-1915

1400 ORLEANS ELEMENTARY SCHOOL schools 901-416-7880

1405 Weeks Miriam S 8
Weeks Eloise E

1407 Morton Mae R 29 ▲
.....901-948-8968
Morton Malissa M 901-948-8968

1415 Thompson Jimme L 4

1425 Agnew Maurice 10
Hicks Joseph L 14 ▲
.....901-948-3478
Hicks Lloyd J 901-948-3478

1431 No Current Listing

1435 Wilson Clifton S 6

• ZIP CODE 38106 CAR-RT C060

1473 Johnson Yvonne 11 ▲
Johnson Demond M

1477 - 1479 No Current Listing (3 Hses)

1480 Cooper Mable C 24 ▲

1481 Pinkins Roderick A 6

1486 - 1487 No Current Listing (2 Hses)

1488 Ⓓ Carr Peggy 901-775-2386

1489 Sanders Tyrish D 6 ▲

1491 Johnson Tameka 5 ..901-948-0489

1499 Harden Deborah R 4
.....901-947-4156

1500 Mendoza Rhonda M 12
.....901-948-8987

1501 - 1502 No Current Listing (2 Hses)

1507 Ⓓ Jones James E

1508 No Current Listing

1509 Elder Floyd L Jr 44 ▲
.....901-774-3112

1511 Key Joycelyn A 18 ▲
.....901-946-1493

1517 Boyson Barbara A 12 ▲
.....901-774-0768
Boyson Lee O 901-774-0768

1519 - 1520 No Current Listing (2 Hses)

1521 Fowler Lena R 2 901-948-0730
Fowler Akiela 901-948-0730

1526 Dawkins Frank 4 901-774-6755

1528 MC MILLAN GROCERY grocers-retail 901-942-0444

1531 - 1533 No Current Listing (2 Hses)

1536 Ⓓ Fifer Carlos ▲

1540 Ⓓ Webb Joann

1544 No Current Listing

1548 Nichols Ella S 10 901-947-6872

1549 No Current Listing

1553 Ⓓ Taylor Gladys

1557 No Current Listing

1558 Moss Gloria J 14

1569 Jackson Ezepha 27 ▲
.....901-775-0251

1574 Watkins Sherley J 19
.....901-948-5869

1575 Ⓓ Thomas Allegra ..901-774-5863

1577 No Current Listing

1578 Ⓓ Newson James 901-775-1713
Newson Sharika 901-775-1713
Thompson Joe Jr 2 ▲

1584 - 1586 No Current Listing (2 Hses)

1591 Ⓓ Taylor Christopher 901-942-3482
Taylor Jacquelynn 3

1592 Brown Gregory R 7

1597 Conway Nathaniel Jr 27 ▲
.....901-946-0685
Conway Hattie B 901-946-0685

1598 Craft Terekia 2

1600 Ⓓ Mathis Frink E

1614 Caldwell Chesger M 10

MCMILLAN ST Cont'd

Glass John 4

1620 Donald Freddie M 16

1624 White Diane 10

1626 Smith Willette 43 ▲ ..901-946-6169
Smith Granville 901-946-6169

1636 Taylor Addie Z 3 901-774-6365

1640 No Current Listing

1643 Boyce Mary A 15 ▲ ..901-948-5702

1650 Neal Josephine P 20 ▲
.....901-775-0148
Neal Majoyce D 901-775-0148

1651 Ⓓ Haynes Cassandra F

1653 No Current Listing

1657 Norwood Herman I Jr 15 ▲
.....901-942-1762

1663 Ⓓ Chatman Jesse ▲
Willingham Christopher C 3

1665 Davenport Roneta M 19 ▲
.....901-947-2007

1666 Smith Shannon N 5 ▲

1671 Smith Ritta P 31 ▲ 901-946-5956

1674 Edwards Sharon 2 ▲

• ZIP CODE 38105 CAR-RT C061

1715 Ⓓ West Darlene F ▲ ..901-948-3015

1716 No Current Listing

1722 Ⓓ Jones Ann 901-947-1540

1725 Abston Mildred T 6 ▲
.....901-946-6080

1726 Wilson Shirley J 27 ▲
.....901-775-0022
Wilson Tameisha S ..901-775-0022

1729 Wilson Owen D & Irene M 40 ▲
.....901-948-7044

1730 Childs John C 9 ▲ ..901-947-2249

1735 Joyner Ottawa 40 ▲
.....901-774-9837

1736 Wade Virginia L 33 ▲
.....901-774-2456

1741 Ⓓ Crenshaw Gregory M & Delores A ▲ 901-946-4990

1742 Cleveland George C & Carolina B 31 ▲ 901-947-6907

1748 Tate Lillie M 27 ▲ 901-775-9756

1755 No Current Listing

1758 Wiley Floyd E Jr 9

1759 No Current Listing

1760 Head Alma J 27 ▲
Head Clara A

1765 Thomas Lesyli 5 901-774-3435

1766 Eason Jeanette W 5 ▲
.....901-942-7220

1771 Hollowell Patricia P 26 ▲
.....901-774-5958
Hollowell Rachelle V
.....901-774-5958

1772 Jones Vanessa M 9
.....901-947-1098
Jones Deloise 901-947-1098

1775 Jennings Willie S Sr 35 ▲
.....901-774-5893

1788 No Current Listing

1791 Moore Lashauna N 4
Moore Norvil

1794 Ⓓ Holt Errol ▲

1799 Walker Oscar L 35 ▲
.....901-775-0584
Walker Maxine M 901-775-0584

1800 No Current Listing

1805 Haynes Sheilia A 13
.....901-774-4474

1806 Newmon Charles 6

1811 Dabney H D 26 ▲

1812 Pittman Henry W 27 ▲

1817 Sinclair Harry L III 14 ▲

1818 Howard Hattie M 27 ▲
.....901-946-0774

1823 Ⓓ Lane Carl 901-942-1864

1824 - 1829 No Current Listing (2 Hses)

1830 Selber-Hamilton Pearl F 10 ▲
.....901-775-2208

1835 Moore Reginald D & Alethea S 16 ▲ 901-942-7199

1836 Stallion Sheila J & Anthony J 39 ▲
.....901-946-7870

1837 - 1838 No Current Listing (2 Hses)

1847 Manning Eula M 11

1848 Stitts Charles E 9 901-774-7332
Stitts Temmerril 901-774-7332

1853 Thomas Darlene W 6
.....901-774-3617
Thomas Rodney 901-774-3617

1854 Douglas Charlie M 39 ▲
.....901-947-2350
Douglas Robert L 901-947-2350

1859 Perkins Willie B 2 ..901-775-2120

1865 Sanders Sarah L 2
.....901-942-6479

1866 Carter James III & Ruthie M 28 ▲
.....901-774-1320

1871 Myers James L Sr & Bernice M 38 ▲
.....901-774-1678

1877 Ball Lee A & Beatrice T 33 ▲
.....901-774-1512

1883 Avant Shirley M 13

1889 Harper Willie T 27 ▲

BUSINESSES 3 HOUSEHOLDS 156

RICHMOND AVE 2006

RICHFIELD DR Cont'd

6379 Manus Walter H & Karen S [13]♠ 901-381-4507
6384 Douglas Edward L & Brenda J [2]♠ 901-937-1799
6387 Ⓦ Carter Katie L & William K♠ 901-377-8436
6392 Nutzell Joseph C & Betty L [11]♠ 901-371-8409
6395 Meador Ruth A [7]♠
6400 Ⓦ Jones Kesha
Ⓦ Leavy David♠
TRADITIONAL PLUMBING CO plumbing contractors 901-873-2471
6403 Munsinger Perry A & Ingrid F [7]♠
6408 Young Robert A [11]♠ 901-373-4148
6411 Moore Kevin D [10]♠
6416 Kellogg George R & Denise A [12]♠ 901-388-1855
6419 No Current Listing
6424 Todd Donald E & Sue J [13]♠ 901-388-7415
6427 Conner Curtis W [15]♠ 901-373-5526
Conner Wayne 901-373-5526
6432 Cartwright David E [19]♠ 901-386-9530
6435 Collier George M [8]♠
Monteil Patricia A [12]♠
6440 Lewis William R & Carol M [29]♠ 901-372-0978
6443 Crumpton James R & Myrna M [20]♠
6448 Duncan Paul C Jr [10]♠ 901-388-8037
6451 Stewart Randy C Jr [14]♠
Stewart Alice K
6456 Collum James R & Susan C [25]♠ 901-377-6620
STANDARD PAINTING INC painters 901-377-3643
6459 Price Carl D [20]♠ 901-382-4788
Price Lyman N 901-382-4788
6462 No Current Listing
6469 Cooper Joy F [3]♠ 901-385-4909
Cooper James M 901-385-4909
6470 Wilson Warren D Sr [14]♠ 901-384-3487
Wilson Michele A 901-384-3487

+ ALTRURIA RD INTERSECTS

BUSINESSES 2 HOUSEHOLDS 36

RICHLAND DR (MEMPHIS)-FROM 5167
WINDHAM RD EAST

+ HESTER RD CONTINUES
• ZIP CODE 38116 CAR-RT C019

867 Loudermilk Jack A & Aline E [16]♠ 901-398-0941
868 Pemberton Dolly M [35]♠ 901-398-2924
Pemberton Terri 901-398-2924
872 Johnson Jamuel W [25]♠ 901-332-5819
873 Harris Artis M [10]♠
Harris Pamela D
877 Ghoston Tony A [9]♠
Newell Wanda D [8]♠
881 Robinson Dan E & Brenda F [17]♠ 901-345-1754

+ CULLENWOOD RD INTERSECTS
+ CULLENWOOD RD CONTINUES

885 Stiles James Jr [27]♠
886 No Current Listing
889 Parks Byron P [8]♠ 901-346-5938
892 Hull Melvin L & Sybrinda L [9]♠ 901-251-6191
895 Harris Donald E & Marilyn M [10]♠
898 Russell Eugene R & Ruby S [15]♠

+ LEDELL CV ENDS
+ LEDELL CV CONTINUES

904 Black Irvin B [17]♠ 901-345-9064
910 No Current Listing
914 Hargis James C & Shirley M [44]♠ 901-398-3237
920 Norris Robert V [18]♠

+ CRAIGWOOD DR INTERSECTS
+ CRAIGWOOD DR CONTINUES

930 Ⓦ Smith Miemee
933 Mills William E [6]♠ 901-396-0734
939 Poag Elroy J Jr [13]♠
944 Henderson Larry R [2]♠ 901-345-4833
947 Dandridge Damita J [11]♠ 901-345-9647
954 Andrews Denise D [12]♠
Andrews Melvin
LITTLE BUNDLES OF JOY child care serv 901-346-8726
Ⓦ Williams Melvin E♠
957 Middlebrook Carolyn A [17]♠
965 Chandler Robert L Sr [4]♠ 901-348-0204
Chandler Marva 901-348-0204

+ CRAIGWOOD DR BEGINS

978 No Current Listing
979 Johnson Samuel E [14]♠ 901-332-4098

RICHLAND DR Cont'd

980 Coleman Billy M & Mary A [6]♠ 901-332-3235
991 Crews Angela M [6]♠ 901-348-2792

+ WINDHAM RD BEGINS

999 Suttle Sherital C [6]♠ 901-345-9582
1000 Reynolds Tania [5]♠
Reynolds Lavia N
1007 Downes Harry M & Rachel O [22]♠ 901-332-3670
1018 Wilson James [4]♠

+ WINDHAM RD INTERSECTS

1021 Dowell Matthew L & Yvonne R [14]♠ 901-345-3552
1030 Rose Clifton J Jr [14]♠
Rose Joycelyn D
1031 Snipes Eugene G & Georgia F [11]♠ 901-398-6327
1040 ARA BETH BUILDERS building contractors 901-345-0018
Cox Melvin R & Dianne F [3] 901-398-1003
Haley Lonnie M III [16]♠ 901-345-5086
Haley M 901-345-5086
1041 Frank Ella M [3]♠ 901-396-9599
Ⓦ Hicks Gabriel M♠
Scott Adrian [3]♠
1050 Faulkner Regennea W [22]♠
1051 Moses Michael M & Glenda F [13]♠ 901-345-5967
1060 Ray Thomas & Betty A [19]♠ 901-345-2670
1063 Ⓦ Burkes Calvin
1070 - 1073 No Current Listing (2 Hses)
1080 Sargent Eric [6]♠ 901-395-0554
1083 Clay Robert L & Juanita V [16]♠ 901-396-7715
1090 Tate Charles E [14]♠ 901-348-5917
1095 Peacock Jon F [24]♠ 901-396-2235
Peacock Leah 901-396-2235
1100 McGhee Thomas III [19]♠ 901-396-0413
1103 Herron Linda F [2]
1111 Ⓦ Hubbard Musette C
Jones James W & Lillie R [12]♠ 901-345-7439
1115 CVC COMPUTERS computers-serv & rpr 901-396-7241
Harris Charles C & Lillian H [19]♠ 901-396-7241
1116 Holden Timothy W [11]♠ 901-396-2810
Merriweather Maggie M [12]♠
1129 House James H [11]♠
House Annie L

+ CULLENWOOD RD ENDS
• ZIP CODE 38116 CAR-RT C006

1183 Osborne Dianna W [12]♠ 901-346-8749
1184 Thompson Aubrey L [13]♠
Thompson Marguerite P
1193 Ollie Harold B & Brenda V [18]♠ 901-398-8934

+ DYCUS ST BEGINS
+ DYCUS ST CONTINUES

1199 Garrison Freddie L Jr & Glendalin R [17]♠ 901-332-4417
1209 Williams Thomas C & Andrea C [17]♠ 901-345-6503
1214 Walter Wayne C & Carole D [20]♠ 901-346-1239
1217 Gladden Daniel R [21]♠ 901-332-7536
1224 Massey Qd D & Winnie G [23]♠ 901-396-3983
1227 Shaw Deann [7]♠ 901-626-2778
Shaw Deandrea T 901-626-2778
1234 Vowell Lucille L [44]♠ 901-398-9922
Vowell C B 901-398-9922
1235 Brown Corey A [11]♠ 901-398-3855
Brown Jacquelyn R ..901-398-3855

+ PILGRIM RD CONTINUES

1245 Banks Terry V & Bertha M [9]♠ 901-398-4805

+ PILGRIM RD ENDS

1254 Boone Estrice J Jr & Delois H [14]♠ 901-345-9985
1255 Gates Edroy [2]♠
1267 Smith William E & Sara R [19]♠ 901-398-4406
1268 No Current Listing

+ WALDRUP ST INTERSECTS
+ WALDRUP ST CONTINUES

1287 Pride Cheryl R [8]♠ ..901-396-3013
Pride Andrew L 901-396-3013
1297 McNeill Charles E & Phyllis M [19]♠ 901-345-2916
1303 Harris Edward E & Betty J [20]♠ 901-332-7371

+ SKIPPY ST ENDS

1313 Wilson Roy J & Blanche N [14]♠
1321 Harris Lillian H [10]♠

RICHLAND DR Cont'd

Harris Charles
1329 Hayes Troy H & Celeste H [16]♠ 901-346-0549
Smith Thelma L & Stanley J [34]♠ 901-774-8204
1335 Lloyd Beverly A [18]♠ 901-398-5110
1341 Rosser Eugene G & Jacquelyn D [20]♠ 901-332-4251

+ DURANT ST ENDS

BUSINESSES 3 HOUSEHOLDS 85

RICHLAND DR (SOUTHAVEN)-FROM 7969
CHESTERFIELD DR S WEST
• ZIP CODE 38671 CAR-RT C008

1066 Taylor Frederick [4] ..662-280-5303
1082 Bland Larry E Jr & Shandra C [12]♠
1096 McIntyre Richard E [11]♠
1112 Chin Sokun H [11]♠
Chin Billy
1127 Ⓦ House E♠
1128 Ashe Michael E [7]♠
1131 Ⓦ Ueda Stephen♠
1141 Ⓦ Edwards Sherry
Edwards Dan
1144 No Current Listing

+ BENTON DR ENDS

1155 Ⓦ Moore Angie♠
1158 Moore John [2]♠ 662-393-9559
1169 Greer Donald R & Sandra A [3] 662-342-6188
1170 Ⓦ Barrett Roxroy♠ ..662-393-5159
Barrett Rima 662-393-5159
1183 Deer Kimberly A [2]
Deer Christopher B
1184 Ⓦ Altamimi Maser 662-280-7379
1197 Ⓦ Simmons Kathy ..662-393-4928
1198 Ⓦ Taher Abu 662-280-8827
1213 Ⓦ McCoy Trenton♠ ..662-393-2659
1214 Ⓦ Stevens Steve T♠
Stevens Louis
1227 Ⓦ Crawford Carla♠ ..662-342-8408
1228 AFFORDABLE GARAGE DOORS doors-garage 662-393-8982
Ⓦ Allison Renee
Allison Tonya R
Ⓦ Vega Michael K
1241 Ⓦ Griffin Kelvin B & Yolanda♠ 662-342-3645
1242 Ⓦ Calderon Amado♠ 662-393-4862
1259 Dunlap Tim [5]♠ 662-393-8848
Dunlap Doy T Jr 662-393-8848
1271 Hester Vergie R [8]♠ 662-280-3086
Hester Jim D 662-280-3086
1285 Brown Curtis L & Cynthia R [4]♠ 662-342-5533
1299 Perkins Garry L [5]♠ 662-280-2798
Perkins Angela D 662-280-2798
1300 Houtman Angela D [7]♠ 662-280-3950
1313 Cantrell Charles W [6]♠ 662-280-1249
1325 Hammond Geraldine W [7]♠
1341 Pace Robert D Jr & Cara E [8]♠ 662-280-4699

+ ANNESDALE DR INTERSECTS

1355 Bowdon Sarah E [3]♠ 662-342-7835
1362 Franks Karen D [6]♠ 662-280-2841
1369 Crockett Joshua A [7]♠ ..662-280-1485
Crockett Mackenzie ..662-280-1485

+ RAGLAND PL BEGINS
+ DAVIS PKWY ENDS

7723 Bray Thomas C [5]♠
7724 Rumbler Alison L [3] ..662-280-0434
Rumbler Roderick S ..662-280-0434
7756 Fullilove Ray W & Bobbye J [10]♠ 662-280-8374
7757 Spires James H [5]♠ 662-280-4501
7768 Edwards John T [19]♠ 662-280-3564
Edwards Valerie 662-280-3564
7769 Ⓦ Morrow Adam♠
7776 No Current Listing
7779 Black Corey W [5]♠ 662-280-3984
Black Wendy D 662-280-3984
7784 Allen Cheryl J [10]
Lubstorf Kim M [12]♠ 662-342-2419
7785 White Steve [4]♠
White Joseph S
7800 Johnston Carolyn H [22]♠ 662-393-4470
7801 Barnes James H Sr & Lisa M [12]♠ 662-393-6221
7814 Partee Kesean [7]♠ 662-280-9985
Partee Romanita Y ..662-280-9985
7815 Jones Dorothy G & Larry D [11]♠
7830 Rutherford Jimmie L [11]♠ 662-342-0636

RICHLAND DR Cont'd

7831 No Current Listing
7842 Connelly Peter J & Kathy H [7]♠ 662-342-8284
7843 Payne George C [8]♠ 662-280-2368
Payne Lori R 662-280-2368
7856 Arnold James O & Carol D [6]♠ 662-280-7077
7861 Cheatham Charles A & Colleen E [11]♠ 662-342-7268
7872 Adams Terry L & Deanna S [12]♠ 662-393-8254
7875 Shackleford James [3] 662-280-4283
7891 Newman Terry W & Debra J [13]♠ 662-342-2242
7907 Drake Darrell W & Kellie D [13]♠ 662-393-2627
Ⓦ Parker Vicki L
7984 Perkins David & Patricia A [9]♠ 662-280-2414

+ CUSTER DR E BEGINS

BUSINESSES 1 HOUSEHOLDS 62

RICHMAN LN (GERMANTOWN)-FROM 8401
GRABERSBRIDGE CV SOUTH

+ HALLEFORD CIR INTERSECTS
+ STEINERBRIDGE LN INTERSECTS
• ZIP CODE 38139 CAR-RT C045

1713 Levy Paul A & Cindy A [12]♠ 901-757-2668
1718 Powell Joseph D & Mary B [9]♠ 901-756-6407
1724 Pair Sonya L [4]♠ 901-754-7515
Pair Roy V 901-754-7515
1728 Phillips Larry W [4]♠
Phillips Mary L

+ ALLENBY LAKES DR INTERSECTS

1734 Riggins Harry M [19]♠ 901-755-8821

+ ALLENBY LAKES DR INTERSECTS

1740 Hunt Gerald L & Sherry L [12]♠ 901-754-5684
1746 Gillespie Jean F [7]♠ 901-754-6152
1756 Lewis Lauren L [8]♠ 901-309-3466
Rower Jeff F [3]♠
1760 Johnson Carl L [8]♠ 901-737-8636
Johnson Shirley P 901-737-8636
1768 Traylor Patricia L & Donald G [6]♠ 901-754-4145
1772 No Current Listing

+ FRIARLYNCH LN ENDS

HOUSEHOLDS 12

RICHMARK WAY DR (ARLINGTON)

+ HALEY HOLLOW CV CONTINUES
• ZIP CODE 38002 CAR-RT R019

12204 Berry Gary R [3]♠ ..901-867-2339
12207 Ⓦ Alford Teresa♠
12214 Bosi Bradley G & Christine K [3]♠ 901-867-2573
12215 Guess Jerry W & Audria L [4]♠ 901-867-9004
12224 Ⓦ Grimm Lee D♠ ..901-867-2703
12232 Sexton Volon [9]♠ 901-867-8044
Sexton Nancy 901-867-8044
12233 Ⓦ Boyle Anita N
Hall Alice V [2]♠
Hall Vivian
Marlar Benjamin [2]♠
12245 Aitken Richard C [3]♠
Aitken Clay

+ KRISTY CREEK CV CONTINUES
+ KRISTY CREEK CV BEGINS

12255 Farrell Richard T Jr & Beverly G [6]♠ 901-867-3606
12258 Dunaway Anthony W & Paula C [2]♠ 901-290-9011
12265 Rainey Jeffrey W [5]♠ 901-867-0544
Rainey Kerri S 901-867-0544
12275 Wilson Warren T & Rebecca H [3]♠ 901-867-2014
12276 Smyth Brian J & Shari L [2]♠ 901-867-1674
12288 Ⓦ Granoski Timothy L♠ 901-867-5620
Granoski Lisa S 901-867-5620
12308 Ⓦ Gray Vince M♠ ..901-867-5672
Gray Jessie S 901-867-5672
12317 Morgan William C [6]♠ 901-867-8846
12318 Kerley Samuel E Jr & Wendy [2]♠ 901-867-0414
12328 Ⓦ Vaneaton William T & Miriam D♠ 901-290-9067
12329 Ⓦ Keltner Rufus M & Deidra J♠ 901-867-7141
12349 Jones Tucker C [10]♠
Jones Elaine G
12352 Ⓦ Gladney Ethan J♠ 901-867-7141
Gladney Tamala C ..901-867-7141

RICHMARK WAY DR Cont'd

12358 Beaver Ronnie N [6]♠ 901-867-0041
12359 Phillips Jeffrey N & Leigh A [2]♠ 901-867-2568
12369 White Willie J [2]♠ 901-867-1794

+ DARGIE DR INTERSECTS

HOUSEHOLDS 26

RICHMOND AVE (MEMPHIS)-FROM 1318
RAYBURN ST EAST
• ZIP CODE 38106 CAR-RT C055

244 Ⓦ Harrington Jerren ..901-942-1795
Ⓦ Harrington Willie J
246 - 248 No Current Listing (2 Hses)
250 Ⓦ Moore Luke
252 No Current Listing
254 Swopshire Regina M [7]
Swopshire Lavetticus D
256 - 258 No Current Listing (2 Hses)
260 Lee Lameka M [2] 901-774-7992
262 No Current Listing
264 Miles Elnora [11] 901-774-8403
266 No Current Listing
268 Kirby Sherry L [3] 901-774-1412
270 No Current Listing
272 Bobo Freddie B [18] 901-946-0678
274 Bennett Reginald E [6]
276 Ⓦ Daniels Tammie 901-503-7880
278 No Current Listing

+ LATHAM ST INTERSECTS
+ LATHAM ST CONTINUES
• ZIP CODE 38106 CAR-RT C030

309 - 311 No Current Listing (2 Hses)
337 Hamilton John E [20]♠ 901-942-3947
Hamilton Willie M 901-942-3947
344 Holman Barbara [3]
348 - 352 No Current Listing (2 Hses)
354 Conner Mary A [11] 901-948-3198
358 Ⓦ Ford Brandon 901-774-9471
361 No Current Listing
364 Ⓦ Walker Ronald
365 Selmon Linda J [19]♠ 901-947-4275
Selmon Jean 901-947-4275
366 Vaski Lunfa [3] 901-774-1375
371 Ⓦ Anderson Robert ..901-775-5113
374 Ayers Gennie L [10]♠
375 No Current Listing
379 Ⓦ Brown Adrienne 901-942-3610
Ⓦ Hall Robinson 901-774-3968
383 Todd Michael [5]♠
388 - 390 No Current Listing (2 Hses)

+ SARDIS ST BEGINS
+ S WELLINGTON ST CONTINUES

485 No Current Listing

+ DRIVER ST ENDS
+ DRIVER ST INTERSECTS
+ S LAUDERDALE ST CONTINUES
• ZIP CODE 38106 CAR-RT C040

589 No Current Listing
592 Caldwell Keysha S [4]
2 Hughes Allean C [17] 901-942-0967
4 Ⓦ Rivers Leatha A
4 Rivers Ebony
6 Jones Leon [16]
595 Ranson Michelle [2]

+ MCMILLAN ST INTERSECTS
+ MCMILLAN ST CONTINUES

630 Ⓦ Smith Jabbar♠
631 No Current Listing

+ S ORLEANS ST CONTINUES

660 Shaw Robert L [5] 901-942-0097
667 BOYS & GIRLS CLUB OF MEMPHIS youth org & centers ..901-774-1173
668 Liggins Fannie M [20]♠ 901-942-1255
682 No Current Listing
684 Watson Terri [2]
686 - 688 No Current Listing (2 Hses)

+ S ORLEANS ST INTERSECTS

700 Barnes Bryant [9] 901-774-5659
Barnes Kathy 901-774-5659
706 Selmon Alice M [5] 901-946-7809
710 No Current Listing
715 Ⓦ Alexander Charles♠
Jones Larry T [5]
Turner Coralyn [4] 901-774-8786
Turner Regenld W 901-774-8786

+ TAYLOR ST INTERSECTS

717 Jones Johnnie M Jr [14]♠ 901-774-3526
718 Ⓦ Hasting Barbara
1 Palmer Algenon [2] ..901-947-1365
3 Jones Pinkie L [3] 901-774-0935
725 - 726 No Current Listing (2 Hses)
727 Smith Earnestin M [15]♠
728 Washington Francis J [12]♠
Washington Mickey
732 No Current Listing
736 Kyles Donald [2]
739 Armstrong Mary L [2]
745 No Current Listing
751 Ⓦ Allen Ervin 901-942-6129
Little Nadine [2]
Little Dauris D

This directory is property of Polk City Directories. It is leased for the personal use of the subscriber. Use of this directory is subject to the Terms of Use appearing

TRIGG AVE 2003

Polk Directories Now on the Internet @ www.MrPolk.com

E TRIGG AVE Cont'd

484 Wright Rosie L [6]
Wright Eula M
485 Not Verified
+ DRIVER ST INTERSECTS
• ZIP CODE 38106 CAR-RT C045
497 Fleming Robert E [6]♠
499 Not Verified
506 Manuels Hillard [20]♠
510 Brown Dora B [7] 901-942-5186
Brown Mamiessa D ..901-942-5186
511 Wilkins Juanita B [10]♠
.....901-774-3091
514 Coleman Clarence R [6]
.....901-774-6768
+ GLENN ST INTERSECTS
522 Anderson Irene W [2]♠
Anderson Robert
524 Not Verified
528 Simpson Gloria D [2] ..901-947-9148
531 NEW KINGDOM MISSIONARY BAPTIST churches ..901-948-4664
532 Jiles Ella [20] 901-942-1723
535 Howell Lakesha [3] 901-946-3718
539 Eggleston N [2] 901-774-3126
540 NEW ASIA BAPTIST CHURCH churches 901-946-2363
541 Stallworth Lucille H [10]
.....901-946-4448
548 Not Verified
552 FAST TELEVISON SVC television & radio-serv/rpr 901-775-5186
+ S LAUDERDALE ST INTERSECTS
560 JOSEPHINE'S BEAUTY SHOP beauty salons 901-948-2870
562 TRIGG AVENUE MARKET grocers-retail 901-948-5567
575 Moore Willie C [20]♠ ..901-946-0694
577 Marr Frieda W [7]
580 FELLOWSHIP CHURCH OF GOD churches 901-942-5028
585 James Alicia N [5] 901-775-2264
589 Not Verified
593 @ Ellis Patricia M 901-946-7699
Ellis Eugene 901-946-7699
597 McCurry Luvenia D [20]♠
.....901-774-6422
+ MARKSMAN ST INTERSECTS
+ MCMILLAN ST BEGINS
608 LOW CASH GROCERY & MARKET convenience stores ..901-948-4582
610 FIRST TRUE WORD CHURCH MNSTRY churches ..901-948-5040
615 Rivers Barbara L [10]♠
.....901-774-2792
616 Not Verified
625 McGee Wilma [2] 901-948-8341
629 @ Douglas Charles A ..901-774-4828
Douglas Dorothy L 901-774-4828
633 Jones Joe & Lucille W [20]♠
.....901-946-3724
+ S ORLEANS ST INTERSECTS
639 Not Verified
+ S ORLEANS ST INTERSECTS
652 Warford Willie L Jr [2]
653 Not Verified
657 @ Rucker John 901-948-1341
Rucker Denice N 901-948-1341
659 Hart Rhonda Y [4] 901-948-8131
666 TARDEMAR COSMETICS & HAIR DSGN beauty salons 901-942-5349
669 Cooper Sammie J [6]♠
.....901-946-1661
671 - 675 Not Verified (3 Hses)
678 Brewer Betty J [3] 901-774-4291
684 - 686 Not Verified (3 Hses)
687 @ Gilmer Caroline 901-946-3273
@ Riley Caroline G
688 Tyson Herbert L [7]♠ ..901-948-9362
691 Johnson Krystal L [13] ..901-948-9665
Johnson Harold 901-948-9665
+ POND ST INTERSECTS
699 Jackson Easter [20]♠ ..901-947-1718
701 Not Verified
706 Clark Felicia C [6] 901-774-0736
707 Jones Alma J [14]♠ 901-942-3469
712 CHRIST TEMPLE CHURCH OF DLVRNC churches ..901-947-4056
+ TAYLOR ST INTERSECTS
717 Jackson Catherine [6] ..901-774-8400
718 - 723 Not Verified (3 Hses)
724 Plummer Fred [20]♠ 901-948-9529
Plummer Malicia B 901-948-9529
726 Wright Willie [7] 901-774-3176
727 @ Reed William 901-947-9995
731 Wilkes Elizabeth [17] ..901-774-1829
732 Allen Michael L [19]♠
736 Boyd William R [20] 901-946-8445
737 Love James [6]♠ 901-942-3089
738 Dortch Helen B [20]♠ ..901-942-3567
Dortch G E 901-942-3567
741 Hudson Aretta B [20]♠ ..901-775-3857
744 Richardson Anotinette R [6]
.....901-942-4097
745 James James W [20]
James Mary H
+ RACE ST INTERSECTS
754 Smith Alberta F [18] 901-774-5277
755 Heard Lorenzo [2] 901-942-6059
756 Not Verified
760 Vaughn Georgia [10] ..901-942-0180
761 - 763 Not Verified (2 Hses)
764 Jones Mildred H [20]♠ ..901-946-2856

E TRIGG AVE Cont'd

767 Johnson Vanassa [2] ..901-946-5443
Johnson Venessa C ..901-946-5443
768 @ Hampton Sylvia J
773 Bryson Valeria [20] 901-947-4242
Bryson Floretha B 901-947-4242
774 Stewart Percy [20]♠
Stewart Magnolia M
777 Thomas Clarence L [7]♠
.....901-775-0227
781 Guy Melvin L [20]♠ 901-774-1468
785 Martin Anita J [9]
788 METROPOLITAN MEDICAL ASSOC pharmacies 901-946-0411
789 Campbell Marcia E [7] ..901-942-9430
+ MISSISSIPPI BLVD INTERSECTS
+ PHILLIPS PL ENDS
• ZIP CODE 38106 CAR-RT C062
830 Smith Glendora [8] 901-948-0426
1 - Not Verified (7 Apts)
837 Graham Wardell [10] ..901-946-3903
840 - 842 Not Verified (2 Hses)
846 Walker Robin C [8]♠ ..901-948-8333
Walker Nichole E 901-948-8333
852 Peoples Vester T [20]♠
.....901-947-1557
Peoples Dealia J 901-947-1557
853 ST JUDE BAPTIST CHURCH churches 901-948-0601
+ OAK ST BEGINS
856 Evans Edward J [3] 901-774-7166
858 @ Bogard Aquariust ..901-947-2994
+ NEPTUNE ST ENDS
875 F Price Herman [10] 901-946-2177
879 Crawford Anthony E [9]♠
882 AVERY CHAPEL AFRICAN ME churches 901-948-9581
883 Not Verified
893 Catron Wendell [7]
Catron Yvonne K
+ RIDGEWAY ST BEGINS
909 @ Tripplett Marcus 901-947-9836
911 Walker Charles J [6] 901-947-2315
917 Price George [20]♠
Price Dianne A
921 White Ulanda [2]♠ 901-948-0056
925 Cahill Katherine [7] 901-946-4296
931 Cathey Christine [18]♠
+ GAITHER ST INTERSECTS
945 - 955 Not Verified (4 Hses)
+ COLLEGE ST INTERSECTS
965 - 967 Not Verified (2 Hses)
970 Embery Willie A [20]♠ ..901-946-8676
972 Murphy Anita [10] 901-775-2656
973 Elliott Ollie M [20]♠ 901-774-4515
975 Harper Randy O [6]
977 Harper Shirley J [4]
Harper Rochelle
+ AZALIA ST INTERSECTS
• ZIP CODE 38106 CAR-RT C044
1020 Brown Barbara M [18]♠
.....901-942-9292
Brown Stephanie G ..901-942-9292
1027 Sims Teresa A [17]♠ ..901-948-1540
+ CUMMINGS ST INTERSECTS
1057 Strong James H [20]♠
.....901-948-9554
Strong Toni R 901-948-9554
1060 Clark Nolia B [12]♠ 901-948-6955
1061 Lott Norman B & Brenda A [5]
.....901-946-4662
1062 Not Verified
+ NIESE ST BEGINS
1069 @ Eden Arnold
@ Espinoza Olivia
May Rosemary M [3] ..901-774-4352
1071 Maxson Jimmie [14]♠
.....901-774-3145
1075 Not Verified
1077 @ Robinson Tony 901-948-4390
+ ENGLEWOOD ST INTERSECTS
1080 @ Williams Dorothea E
.....901-946-8493
Williams Letischer 901-946-8493
1086 Owsley Maggie [20]♠
.....901-942-5989
+ ENGLEWOOD ST INTERSECTS
1090 Not Verified
1097 @ Wright Destini♠ ..901-947-2102
Wright Gina 901-947-2102
1103 Cowan Mamie E [20]♠
.....901-946-2328
1109 Pointer Atha L [20]♠ ..901-948-4127
1113 Watts Robert T & Carrie A [12]♠
.....901-774-5692
1114 Not Verified
+ WOODWARD ST INTERSECTS
1119 TRIGG AVENUE CHURCH OF CHRIST churches ..901-942-0777
1120 Not Verified
1124 @ Demming Demeta 901-774-0197
+ GREENWOOD ST INTERSECTS
1139 Harris James E Jr [20]♠
.....901-774-3406
Harris Freddie P 901-774-3406
+ JAMES ST INTERSECTS
1151 Johnson Edward L & Winnie L [20]♠
1175 CUMMINGS CONSTRUCTION CO concrete contractors 901-947-4861
1189 CHRISTIAN FELLOWSHIP MSSNRY churches ..901-775-2931
+ HEMLOCK ST BEGINS
1195 @ Burnett Seletha 901-774-1691

E TRIGG AVE Cont'd

1199 Not Verified
+ S BELLEVUE BLVD INTERSECTS
• ZIP CODE 38106 CAR-RT C032
1296 Not Verified
1303 Howard Carl L & Sheila D [7]♠
.....901-947-7234
1306 Eden Emily [2] 901-947-3482
1307 Wells William N [20]♠
Wells Coralene
1308 @ Espinosa Marisol ..901-774-3688
1310 Dortch Alpha [7] 901-775-2995
1314 Not Verified
1318 Rudd Betty J [9] 901-948-2368
Rudd Cornelius J 901-948-2368
1320 Douglas Justina D [3] 901-774-0598
1323 Hendree Alfonso [13] ..901-946-4076
1325 - 1343 Not Verified (6 Hses)
1345 Jackson Narcissa [20]
1346 Banks Willie T [20]♠ ..901-946-1380
1347 @ Collins Flora 901-946-6058
@ Jackson A J 901-947-9838
1348 Not Verified
1349 Berry Irene [9] 901-946-1225
1350 Not Verified
1354 Williams Virginia W [6]♠
.....901-946-1530
1358 Beauregard David H [17]♠
.....901-942-7129
1362 Not Verified
1364 Cobb Clarence E [5] ..901-942-0437
1368 Not Verified
1371 Cobb Willie D [6]♠ 901-775-9455
1374 Graves Bobbie [20]♠ ..901-774-9859
Graves Allonzo J 901-774-9859
1376 - 1377 Not Verified (2 Hses)
1380 @ West Joe 901-942-9809
1384 Gaither Ed [5] 901-946-5349
1387 Ford Brinie M [7]♠ 901-948-2141
Ford Nancy H 901-948-2141
BUSINESSES 26 HOUSEHOLDS 265

W TRIGG AVE (MEMPHIS)
+ E TRIGG AVE CONTINUES
+ FLORIDA ST INTERSECTS
• ZIP CODE 38106 CAR-RT C026
11 - 23 Not Verified (2 Hses)
+ KENTUCKY ST INTERSECTS
29 Thomas Betty J [8]♠ 901-946-9131
43 Not Verified
49 Rose Florcella [5]♠
55 Not Verified
63 Guy Latoya T [13]♠ 901-774-5611
+ KENNEDY ST BEGINS
+ KANSAS ST INTERSECTS
149 CHEMICAL SPECIALTIES INC chemicals-mfrs 901-948-0357
+ PENNSYLVANIA ST INTERSECTS
+ LOUISIANA ST INTERSECTS
222 - 224 Not Verified (2 Hses)
226 @ Wilborn Monica 901-948-7610
230 Bonds Gloria D [8] 901-946-8201
Williams Lorenzo A [8]
240 @ Jackson Emma J
Jackson Willie M
244 Webb Nakayla [3] 901-946-8197
246 Not Verified
250 @ Martin Phillip 901-946-0462
265 SMURFIT-STONE CONTAINER CORP corrugated & solid fiber boxes 901-942-3274
+ PIONEER ST ENDS
276 Todd Delorise [2] 901-946-6625
278 Seymour George [8] 901-946-5111
305 APEX PRODUCTS CO labeling
.....901-774-7614
306 Pope Luvenia [20]♠ 901-948-8974
310 Gross Arnell [3] 901-774-5755
328 Tatum Lewis C [10] 901-948-4343
Tatum Curtis L 901-948-4343
332 White Roxie M [20]♠
334 Coburn W [2] 901-946-9875
336 Tatum Gregory [4] 901-947-2902
+ RAILROAD CROSSES
+ RIVERSIDE BLVD INTERSECTS
400 ADVANCED RESPONSE CORP envrmntl & ecolgcl serv
.....901-344-9272
PACER CARTAGE trucking-local cartage 901-946-4026
465 US AGRICULTURAL MARKETING SVC federal government
.....901-948-2815
505 Evans Hal [3]♠ 901-372-9686
BUSINESSES 6 HOUSEHOLDS 25

TRILLIUM TRL (MEMPHIS)-FROM 4201 LADY SLIPPER LN EAST
+ E RAINES RD CONTINUES
• ZIP CODE 38141 CAR-RT C058
6338 Dickson Bernard & Kimberly L [5]♠
.....901-794-4476
6339 Norwood Sharon R [5]♠
.....901-362-3315
6342 Reaves James P Jr [11]♠
Reaves Lena S
6343 Matthews Sammie [2] 901-369-0366
Matthews Shimon S ..901-369-0366
6346 Ponce Antonio R [7]♠
.....901-797-9567
6347 Mathis Johnny H Jr [16]♠
6350 @ Hayes Marilyn
6351 Not Verified
6354 Balsman Steven P [20]♠

TRILLIUM TRL Cont'd

6355 Head Pamela D [4] 901-795-9755
6358 @ Atkins Sheila 901-547-8027
6359 @ McFerren Angela♠
6363 - 6367 Not Verified (2 Hses)
6369 Hensley Carol A [11]♠
6371 Nunley Kevin M [6]♠ ..901-362-0473
6375 Traughber Mark A & Robin M [20]♠
.....901-795-5518
6378 Cunningham Scott J & Rosemary B [20]♠ 901-363-2097
6379 Forrester L E [11]♠ 901-365-7356
6382 Crittenden Gladys M [2]
.....901-565-9152
Crittenden M 901-565-9152
6383 Ellis Nelson T [12]♠ ..901-363-0717
Ellis Bobby 901-363-0717
6386 Not Verified
6387 Crawford Gwendolyn F [10]
.....901-363-1747
6394 Huey Carol R [6]♠
+ LADY SLIPPER LN INTERSECTS
6400 Williams Edward E [7]♠
.....901-542-0262
6404 Moman S [3]
6406 Moman Morris [3]♠ ..901-566-2556
6416 Hurd Christopher D [4]
.....901-369-4384
6422 - 6430 Not Verified (2 Hses)
6438 Guevara Jose G [5]♠
.....901-368-6719
Guevara Celia E 901-368-6719
+ MOONFALL WAY BEGINS
HOUSEHOLDS 31

TRIMBLE PL (MEMPHIS)-FROM 20 FLORENCE ST EAST
+ DIANA ST CONTINUES
+ FLORENCE ST INTERSECTS
• ZIP CODE 38104 CAR-RT C035
2113 Lasiter Robert T [2]
+ S COOPER ST INTERSECTS
HOUSEHOLDS 1

TRINITY CV (SOUTHAVEN)-FROM 1287 GREENCLIFF DR NORTH
• ZIP CODE 38671 CAR-RT C001
7389 @ Hudson Ruby A ..662-536-4468
@ Philpot Carlyne
Philpot Alan W
7390 Ham Mary P [2] 662-349-8360
B Not Verified
D Williams Ronald E & Mary J [3]
.....662-349-7485
7399 @ Wilson W W 662-536-3208
A @ Alford Ida M 662-536-0722
7400 A Johnson Addie B [7]
.....662-349-7484
B Petty Lola V [3] 662-349-2528
C Campbell Nina E & Louis G [7]
.....662-349-3377
D Roberts James A [2]
.....662-349-9005
7408 Calhoun Evelyn [2] 662-349-3702
A Sparks Helen D [2] ..662-349-9056
B @ Presley Louise C
B Presley P L
D Not Verified
HOUSEHOLDS 15

TRINITY RD (CORDOVA)-FROM 493 WOODLAND TRACE LN
• ZIP CODE 38018 CAR-RT R044
7730 J & B PRECISION INC mach shops
.....901-759-5858
MEMPHIS DIGITAL GRAPHIC printers 901-759-1140
PATRIOT ELECTRIC air conditioning contrs & sys
.....901-624-8532
PNEU TOOLS tools ..901-405-9670
TECHNICAL ARTS GROUP art galleries & dlrs 901-257-7778
TOP DRAWER KITCHENS & BATHS home improvements
.....901-388-3770
A EAST MEMPHIS PRINTING business forms & sys 901-759-1220
B DAVEY TREE & LAWN CARE tree serv 901-756-7272
101 NEW TECH GRAPHICS display designers & producers
.....901-759-0932
104 VENTURE WHOLESALE food products 901-753-5771
107 DIVISION 10 INC mfrs-agents & representatives 901-755-2623
108 Davis Josh S [3]
108 Davis Kimberly D
120 KONE INC elevators-sales & serv 901-758-8320
122 UNI FIRST CORP uniforms
.....901-795-5345
126 GRAMMER INC office furniture & equip-dlrs 901-309-8010
7730 A 106 CENTURION STONE stone contractors 901-737-1235
108 EYESIGHT TECHNOLOGIES physicians & surgeons equip 901-257-3937
7730 B 118 CORNER STONE SVC ventilating sys-cleaning
.....901-753-9915
7740 101 @ Steeger William D

TRINITY RD Cont'd

104 BLUE VALLEY CORP water treatment equip serv 901-346-1999
7740 A 101 TERMINIX INTERNATIONAL pest control 901-756-4600
7845 CRAWFORDS INC kitchen cabinets & equip-hshld 901-309-8771
2 COMPUTER POWER SOLUTIONS INC computer rooms
.....901-853-5900
101 FLOORWORKS floor coverings-retail 901-752-4343
102 COMPUTER AC INC electric equip/supl-whol 901-309-7816
105 A & D HEALTHCARE physicians & surgeons equip
.....901-752-5080
105 MID-SOUTH MEDICAL & MOBILITY wheel chairs & scooters
.....901-752-5080
107 SHERWIN WILLIAMS CO paint-retail 901-309-3390
7865 Hidaji F F [2] 901-758-4988
102 BILL GRIFFIN HEATING & AC heating contractors ..901-757-0487
102 GERMANTOWN FIREPLACE fireplace equip-retail 901-754-1481
103 GRAND INTERIORS & DESIGNS int decrtrs design/consultants 901-753-8366
104 OPHTHALMIC PLASTIC SRGCL ASSOC physicians & surgeons 901-758-4988
106 APARTMENT LOCATORS apartment finding & rental
.....901-624-3466
108 WINDOWS & DOORS PLUS doors 901-737-6012
110 PRO MEDIA INC video equip
.....901-753-4114
111 FOUR SEASONS CLEANERS cleaners 901-754-5488
7950 BALLET MEMPHIS SCHOOL dance companies 901-737-7322
TRINITY EVANGELICAL FREE CHR churches 901-753-4111
7990 BELLA VITA int decrtrs design/consultants 901-755-2279
BOWDEN HOMES DESIGN CTR home builders 901-758-6259
CREWS INVESTMENT PROPERTIES real estate
.....901-756-5855
Hebert J M [2] 901-756-3967
LIBBY'S FLOWERS florists-retail
.....901-755-7640
SOLE COMFORT shoes-retail
.....901-205-5189
STATE FARM INSURANCE insurance 901-754-2279
UNDERGROUND SOUND home design & planning serv
.....901-405-0261
101 REALTY CLOSING SVC INC attorneys 901-753-2300
105 ELITE HAIR SALON beauty salons 901-751-3130
106 SPRINT PCS cellular telephones 901-624-7045
108 COOKIE BOUQUET cookies & crackers 901-309-2200
110 GARDO DESIGN GROUP building designers ..901-844-7990
111 JRH & ASSOC architects
.....901-756-3967
120 LIBBY'S FLOWERS & UNIQUE DSGNS florists-retail 901-751-2275
126 BAUMER'S BIRKENSTOCK SHOES shoes-retail 901-737-8778
127 GRETTA PARI boutique items-retail 901-757-1912
129 MC ALISTER'S GOURMET DELI restaurants 901-737-7282
201 BENCHMARK REALTORS & MORTGAGE real estate ..202-2000
202 CASE CORP farm equip-mfrs
.....901-762-6100
• ZIP CODE 38018 CAR-RT R008
8071 CAFE ETCETRA restaurants
.....901-753-6988
PARK PLACE CLEANERS cleaners
.....901-754-7730
T J MULLIGANS restaurants
.....901-756-4480
8079 BACK YARD BURGERS restaurants
.....901-758-2400
• ZIP CODE 38018 CAR-RT R044
8200 Not Verified
8208 Hancock Sheba S [12]♠
.....901-756-4448
8218 @ Gookin S C 901-755-4169
8221 MEMPHIS LAWN SPRINKLER sprinklers-garden & lawn
.....901-755-3433
Moore Doyle W [10]♠
.....901-755-3390
Moore Shanon W 901-755-3390
8226 Sims Douglas [15]♠ ..901-755-5968
8233 @ Caldwell Angela M & Ronald♠
.....901-759-5683
8236 Reynolds Andy [8]♠ ..901-309-9440
Reynolds Christoph S
.....901-309-9440

Get Mailing Lists, Sales Leads, and Business Credit Reports on-line and other Polk Directories @ www.MrPolk.com

CAMBRIDGE AVE 2003

Polk Directories Now on the Internet @ www.MrPolk.com

CALVIN RD Cont'd
925 Brown Isiah S Jr 8 ..901-789-4019
Brown Broderick L 901-789-4019
931 @ Jarman Brenda
@ Jones Queiros
943 Noel Lawanda Y 2
953 Not Verified
+ WEAVER RD INTERSECTS
HOUSEHOLDS 9

CALVIN CREEK DR (ARLINGTON)-FROM 5901 TICER DR EAST
• ZIP CODE 38002 CAR-RT R008
12245 @ Bruhns Kyle F & Laura M
12253 Criswell Roger E III 2
.....901-867-2820
Criswell Brandi 901-867-2820
12258 Parker Wayne & Thomas W 2
12263 Not Verified
12270 Rasmussen Ronald L & Dianne K 7 901-867-4053
+ ARLINGTON OAK LN INTERSECTS
HOUSEHOLDS 5

CALYPSO CT (MEMPHIS)-FROM 3551 MEDITERRANEAN DR EAST
• ZIP CODE 38118 CAR-RT C093
4380 @ Douglas Caleb 901-365-8980
1 - 2 Not Verified (2 Apts)
3 Burke Thomas F 2 901-365-2387
4 Not Verified
4381 @ Payne Phyllis 901-565-0521
1 Not Verified
2 Long Darrell O 3
3 - 4 Not Verified (2 Apts)
4386 @ Victor Ramirez 901-433-0495
Woodall Harvey C 3 901-542-9506
1 Not Verified
2 Smith Diccie L 8 ..901-363-3784
3 - 4 Not Verified (2 Apts)
4387 Cortez Christina 3 ..901-363-8470
1 - 4 Not Verified (4 Apts)
4391 Ellington Alice 9 901-542-9399
1 - 4 Not Verified (4 Apts)
4394 @ Craine Nikko 901-795-1833
1 Not Verified
2 Hawkins James L 8
.....901-362-0890
3 Not Verified
4 Mata Jose 2 901-370-6690
H1 @ Warren Barbara A
.....901-363-9980
4395 Jones Dorothy 5 901-366-4331
4399 @ Nix Merlana J 901-363-8347
1 - 3 Not Verified (3 Apts)
4 @ Reid Corey
4400 @ Burgos Joel 901-370-6293
1 @ Vasser Lequisha 901-546-0261
1 Vasser Rommie L Sr
.....901-546-0261
2 - 4 Not Verified (3 Apts)
4404 @ Churrubbs Paula ..901-794-9606
@ Flores E
@ Flowers Travis 901-542-0998
@ Johnson Terrace ..901-363-9344
1 - 2 Not Verified (2 Apts)
3 Martinez Nora 4 901-366-9889
4 Not Verified
HOUSEHOLDS 51

CAMBERLEY CIR (MEMPHIS)-FROM 5405 EGERTON CIR WEST
+ POPLAR PIKE CONTINUES
+ E CAMBERLEY CT BEGINS
+ E CAMBERLEY CT CONTINUES
• ZIP CODE 38119 CAR-RT C008
1875 FAIRFAX MANOR TOWNHOUSES townhouses 901-683-9969
+ JERMYN CT INTERSECTS
+ JERMYN CT CONTINUES
+ EGERTON CIR ENDS
1885 Griffin Jan R 2 901-765-4848
Griffin Russell B 901-765-4848
1887 Mayo Patricia A 8 901-763-0788
1889 Gibbs Russell W & Kathy L 2
.....901-763-1564
1891 Collins Eugene C 15
.....901-761-9196
Collins Hubert E 901-761-9196
1893 Not Verified
1895 Drumm Lenard J 4
1897 @ Vannucci Diane ..901-761-7790
Vannucci Marvin E ..901-761-7790
1899 Not Verified
+ MASSEY RD BEGINS
BUSINESSES 1 HOUSEHOLDS 8

E CAMBERLEY CT (MEMPHIS)
• ZIP CODE 38119 CAR-RT C008
6397 Frost Gary J & Roxann C 8
.....901-683-1948
6399 Huddleston Ricky L & Lisa D 9
.....901-755-1410
+ CAMBERLEY CIR INTERSECTS
6401 @ Lehmann Jorita C ..901-684-4393
Lehmann George E ..901-684-4393
6402 Godinez Kevin A 5
6403 Beckman Tara T 4 ..901-763-3571
E Bankston Watterson K 13
6404 Grossberg Marcie H 4
6405 Ray Margaret S 20
6406 Beyl Michael B 5 901-680-9162
6407 Plunk Jo A 15 901-761-2517
6409 Jones Janice A 4 ..901-684-1908

E CAMBERLEY CT Cont'd
Mokros Bradley 9 901-683-0035
6410 McCarthy Pam 2 901-683-1183
6411 Jones Shareese L 2 901-682-4164
6412 Abel Renee W 7
Abel Megan E
6413 - 6415 Not Verified (3 Hses)
6416 Geelan John H 7
6417 Tolka Travis A & Kiev R 5
.....901-767-1568
6418 @ Gosett Amanda K
@ Trent Mark L 901-683-1397
6420 Palmer Y 4 901-767-4749
6422 Not Verified
6423 Springfield Shirley B 4
.....901-767-2206
6424 Not Verified
6425 Kelly June H 2 901-685-3180
6426 @ Lockley M
6427 Ruleman Wilbur C Jr 8
.....901-683-8725
Ruleman Amanda M 901-683-8725
6428 @ Curtis Robert N 901-761-5224
6429 Not Verified
HOUSEHOLDS 31

W CAMBERLEY CT (MEMPHIS)
• ZIP CODE 38119 CAR-RT C008
6349 Grant Clyde E 5
6350 @ Battle J M 901-767-9271
6351 Reed Donna L 4 901-821-9018
6352 Robbins Jeffery L 2 ..901-683-7715
6353 @ Garner William 901-683-8335
6354 Not Verified
6355 Montague Edward T 3
.....901-682-9505
6356 - 6360 Not Verified (5 Hses)
6361 Piat Brian 18 901-761-4446
6362 Ritchey Nicholas S 3
.....901-821-0560
6363 Woolard Geneva P 3
.....901-767-8362
6364 @ Putman Amy D 901-767-3229
6365 @ Shappley Debbie
6367 @ Graves Rosie
Graves B
6369 Hopkins Curtis O Jr 4
.....901-761-3173
6370 @ Bradley Julie L 901-763-4786
Bradley Larry D 901-763-4786
6371 Healy Richard V 2 ..901-818-0666
Healy Leigh 901-818-0666
6372 Hojnacke Lynne L 3 ..901-762-8566
Hojnacke F M 901-762-8566
6373 Bing Cheryl A 2 901-685-7003
6374 Hall Elizabeth C 12
6375 @ Allred Ruby E
6376 Brillard Frances B 14
.....901-763-2765
6380 Pinner Ruth S 2 901-682-9421
Pinner Albert B 901-682-9421
6382 @ Butler Eric & Nancy 901-761-2527
6384 Baer Arlene B 6 901-374-9144
6386 Not Verified
6388 Teas Charlotte A 7 ..901-821-9160
6390 Vanbaren Charlotte R 9
+ CAMBERLEY CIR INTERSECTS
+ E CAMBERLEY CT BEGINS
HOUSEHOLDS 32

CAMBRIAN CV (MEMPHIS)-FROM 6519 PALACE VIEW LN
• ZIP CODE 38134 CAR-RT C011
1036 Gullett Paul H Jr 2 ..901-382-1810
Gullett Leslie 901-382-1810
1040 Ferguson Jimmy W Jr & Tammy D 2 901-213-0679
1041 Varon Sheila A & Isaac 3
1045 Not Verified
1048 Rymer Christel L 2
1049 Allison Sammy A 2
.....901-266-4598
1050 Boone Kellye J 3 ..901-388-8866
+ CAMBRIAN DR INTERSECTS
HOUSEHOLDS 7

CAMBRIAN DR (MEMPHIS)-FROM 6599 GLASTONBURG LN NORTHEAST
+ CAMBRIAN CV CONTINUES
+ PALACE VIEW LN INTERSECTS
+ GLASTONBURG LN ENDS
• ZIP CODE 38134 CAR-RT C011
1068 Not Verified
1072 Jiang Xiao Jr 3
Jiang Chunan A
1076 Pickett David D 3
1080 Beagley Shawn D 2 ..901-382-5214
1084 Causevic Sead S 5
1085 Not Verified
1090 Jacobs Louise 9 901-382-9008
Jacobs Rachaelma L 901-382-9008
1091 Young Gary W 9
Young Debbie D
1095 Not Verified
1096 Craven Melissa R 3 ..901-377-7667
1099 Loeffel Lesley M 5
Loeffel Jayme E
1100 @ Howard Barry B
1103 Gardner Anthony E III 3
Gardner Carolyn J
1104 Harpole Troy L & Terri L 3
.....901-377-9931
1109 Not Verified

CAMBRIAN DR Cont'd
1113 Noe Sherry J & Harold 2
.....901-377-2764
+ CITADEL CV INTERSECTS
+ PATMORE RD INTERSECTS
HOUSEHOLDS 16

CAMBRIDGE AVE (MEMPHIS)-FROM 1201 DRIVER ST EAST
• ZIP CODE 38106 CAR-RT C024
229 Suiter Renee W 6
231 - 247 Not Verified (5 Hses)
249 Bell Johnnie L 15 901-948-6448
251 Not Verified
258 @ Lewis Lenora 901-948-1524
259 Wilson Paula A 2 901-948-1684
261 - 264 Not Verified (2 Hses)
266 Wright Darlene 3
268 LAST CHANCE HOUSE missions
.....901-946-2610
@ Wiseman Toy 901-942-0102
274 Allen Ceola 5 901-948-8056
285 Not Verified
286 Stone Robert S Jr 9
287 Hall Johnnie M 20 ..901-948-2264
316 McGee Hazel L 20
318 Not Verified
320 @ Beverly Tonya 901-775-9452
329 @ Paulette Walter L ..901-946-9414
330 2 - 5 Not Verified (4 Apts)
340 Hardy Vanzie L 10 901-946-3076
3816 Ales Coleman F 20
.....901-948-0875
341 Williams Gloria M 2 ..901-942-5097
342 Not Verified
345 @ Watkins Laketha 901-774-0497
347 Johnson Roy 8
348 Harrison Sharon K 20
.....901-774-7152
Omayes Samuel A 4 ..901-942-8581
356 Townsel Kimberla L 5 901-946-9553
Townsel Kristy S 901-946-9553
357 Johnson Elnora 8
358 Bailey Juanita 10 901-774-9700
359 Not Verified
371 Sims Bertha M 5 901-942-3366
@ Tolbert Denise 901-948-9891
375 @ Miller Thelma K
379 - 385 Not Verified (2 Hses)
+ SARDIS ST CONTINUES
389 Jones Lc C 20
391 Not Verified
397 @ Craft Tonya 901-948-6393
399 @ Neely Terrill 901-775-9802
Payne Fannie L 20 901-948-6531
400 STEWARD CARE HOME retirement communities & homes
.....901-942-4507
Stewart Lola M 20 ..901-942-4507
1 - 5 Not Verified (5 Apts)
406 Cohen Alice L 12 901-946-6512
Cohen Gregory A 901-946-6512
410 Wilbourne Walter 2
.....901-948-4576
1 Not Verified
413 Crymes Brooke 3 901-942-2811
414 Brown Fannie M 16 ..901-775-0506
417 - 424 Not Verified (3 Hses)
425 Seay Barbara A 18 ..901-942-1275
426 Chaffin Rita R 17
427 Not Verified
435 Parker Jeffery L 2 901-775-3766
436 Burns Charles A 20 ..901-775-3005
437 Currie Ramon 3 901-946-7138
+ S WELLINGTON ST INTERSECTS
• ZIP CODE 38106 CAR-RT C045
503 - 507 Not Verified (3 Hses)
510 King Carol J 20 901-774-5829
514 - 515 Not Verified (2 Hses)
519 GREATER NT ZION BAPTIST CHURCH churches ..901-946-5555
520 @ Anderson V 901-947-9652
525 Not Verified
526 Dandridge Naomi A 17
.....901-774-4089
Dandridge Alphonzo A Jr
.....901-774-4089
529 Black Herbert M 20 ..901-948-5885
530 Not Verified
538 @ Turner Gregory
539 @ McGlown Betty A ..901-942-8164
McGlown Kenney 901-942-8164
542 Taylor Mildred B 20 ..901-948-2931
543 @ Cosey Lori 901-946-8065
546 Brown Juanita E 7 ..901-775-3039
549 Not Verified
550 Fuller Mae W 2 901-452-8521
Fuller Adell 901-452-8521
551 Not Verified
556 Gilliam Margrett R & Willis 20
.....901-947-4366
560 Dowdy Jacquelin D 15
.....901-948-9434
Dowdy Trenivius R 901-948-9434
+ S LAUDERDALE ST INTERSECTS
576 Craighead A C 3 901-946-8817
580 Butler Earline H 20 ..901-774-1518
588 Boyd Margette L 10 ..901-946-5498
BUSINESSES 3 HOUSEHOLDS 92

CAMBRIDGE DR (MEMPHIS)-FROM 5305 CHESHIRE DR EAST
+ AIRWAYS BLVD INTERSECTS

CAMBRIDGE DR (OLIVE BRANCH)-FROM 10699 KRISTEN DR NORTH
• ZIP CODE 38654 CAR-RT C004
6220 Not Verified
6232 Kinggard Michelle C & Brett 8
.....662-893-2497
+ KRISTEN DR INTERSECTS
6244 Cardone Dustin T 7
.....662-895-0608
Cardone Trae 662-895-0608
6265 Beckett Grace L 8
.....662-895-6309
6268 Kelso Steven D & Stacey P 7
6277 Garner Julie N 8 ..662-893-2118
6280 Not Verified
6289 INTERNET AID computer serv
.....662-890-6193
Ray Amy S 9 662-890-6193
6292 Not Verified
6301 Holley Grant & Marie 8
.....662-893-6707
6304 Owens Lisa C 5 662-895-9137
Owens Anthony G 662-895-9137
6316 - 6319 Not Verified (2 Hses)
6328 Duborg Jeffrey D 3
+ CARRINGTON DR ENDS
BUSINESSES 1 HOUSEHOLDS 14

CAMBRIDGE STATION CT (MEMPHIS)
• ZIP CODE 38115 CAR-RT C015
5269 Tate Phyllis M 11
5270 Alghali-Okon Rokie H 8
5271 Langston Gody Jr 2
.....901-794-5350
5272 Not Verified
5273 Millbrooks Dennis J 4
Moore Wayne R & Diann 4
.....901-366-9510
5274 Jeffries Karl S & Almeda 5
.....901-375-1137
5275 Not Verified
5276 Parham Lannie M 4
5277 Not Verified
5278 Montgomery Daniel R 8
.....901-369-6876
5279 Ralner Gene 5 901-546-0140
5280 Not Verified
5281 @ Robinson Lana S ..901-365-8904
5282 Not Verified
5283 @ Williams Carolyn
5284 @ Winfield Heudie ..901-363-8618
HOUSEHOLDS 17

CAMBRIDGE STATION DR (MEMPHIS)
• ZIP CODE 38115 CAR-RT C015
3735 Liggins Kay 3 901-368-3340
3736 Whitley Vernetta L 12
3737 Not Verified
3738 Jamison Arlene W 5
.....901-795-8518
3739 Not Verified
3740 White Doris A 9 901-362-2567
3741 Glasper Hazel M 13
.....901-366-0749
Glasper Darell E 901-366-0749
3742 Not Verified
3743 @ Sanford Dorothy ..901-546-0329
3744 Parker Tara R 7
3745 Not Verified
3746 MINER & ASSOC valves-whol
.....901-795-9009
Miner Willard J Jr 9
.....901-797-8385
3747 Not Verified
3748 Brooks Charles R & Denise F 13
3749 Brigance Tangela S 2
3750 @ Kincaid Marilyn J & Melvin
3751 Kilgo Fannie P 2 901-797-8526
Kilgo Tammie 901-797-8526
3752 Rush Cheryl P 9 ..901-795-0691
3753 Bass Otis J Jr 9 901-794-7119
3754 Not Verified
3755 Sanders Claudette Y 2
3756 Davis Stella M 16
3757 Tate Marcus L & Tonia E 4
.....901-366-1482
3758 Not Verified
3759 Robins Shantel N 4
3760 Williams Glynis C 9
.....901-565-7805
3761 Not Verified
3762 Garner David B & Teresa D 4
.....901-365-1105
3763 Woods Felsie 9
3764 Thomas Sileslie 7 ..901-794-1989
3765 Mackey Shawn C 5 ..901-365-2126
3766 @ Watt J M 901-546-0292
3767 Not Verified
3768 @ Hunt Gail
3769 Walsh Jeffrey K 2 901-363-6770
3770 Cooper David M 4
.....901-547-2508
3774 Brown Marquita D 8
3776 @ Jeffries Dedra
3778 Not Verified
3780 White Mildred L 8 ..901-797-8705
3782 - 3784 Not Verified (2 Hses)
3786 Herring Cedric W 8
.....901-363-5550

CAMBRIDGE STATION DR Cont'd
3788 Russell Arnold D 9
BUSINESSES 1 HOUSEHOLDS 44

CAMBROOKE CV (COLLIERVILLE)-FROM 3599 NEYLAND DR
• ZIP CODE 38017 CAR-RT R005
10576 Arab Majid K 6
10579 Wilson Mark A & Kathleen T 8
.....901-854-8648
10586 Szpara Ronald M 15
Szpara Amanda
10591 Hall George M 16
.....901-853-6004
Hall Jason M 901-853-6004
10594 Manson Robert A & Adrianne L 2
.....901-850-5848
10597 Shepherd Thomas J 13
10602 Patrick Robert E & Wanda L 8
10605 Morris Earl J & Jean M 7
.....901-861-4695
10610 Edwards Frances J 10
.....901-854-6131
Edwards Frank J 901-854-6131
+ CAMBROOKE DR INTERSECTS
+ FLEMINGS DR INTERSECTS
HOUSEHOLDS 9

CAMBROOKE DR (COLLIERVILLE)-FROM 10499 WYNBROOKE LN
+ CAMBROOKE CV CONTINUES
+ FLEMINGS DR INTERSECTS
• ZIP CODE 38017 CAR-RT R005
10549 Davis Matthew J & Rhonda S 7
.....901-861-2264
10561 Lobb Delbert L Jr 5
Lobb Tamara M
+ SHEA RD ENDS
HOUSEHOLDS 2

CAMBURY CV E (GERMANTOWN)
+ CAMBURY CV W ENDS
• ZIP CODE 38138 CAR-RT C023
8121 Cox Vernon D & Lula L 2
.....901-624-9898
8132 Fan Zheng D 4 901-751-1510
8135 @ Accardo Dwayne L
.....901-309-1388
Accardo Stephanie A 901-309-1388
8136 Underwood William B & Cathy L 2
HOUSEHOLDS 4

CAMBURY CV W (GERMANTOWN)
• ZIP CODE 38138 CAR-RT C023
8082 @ Sabo Paul B & Suzanne L
.....901-624-8337
8086 Not Verified
8087 @ Towery Bill 901-754-0068
Towery Jan 901-754-0068
8091 Shapley Leon G 9
.....901-751-3314
8094 Prescott Francis G 5
.....901-756-1036
8097 Lunati Michael Jr 2
+ CAMBURY CV E BEGINS
8104 Chagani Hussain T & Zohra 2
.....901-737-0680
8107 Little David N & Karen A 2
SOUTHERN HERITAGE ESTATE SALES estate sales ..901-484-9656
BUSINESSES 1 HOUSEHOLDS 8

CAMDEN CV (OLIVE BRANCH)-FROM 5599 BEDFORD CV NORTH
• ZIP CODE 38654 CAR-RT R012
5606 Parr Ina K 9
5627 @ Williams Aaron D
5630 Not Verified
5635 @ Brandt Jason C & Jennifer S
.....662-893-3405
5639 @ Springer Jeremy ..662-890-3976
5642 Phillips Michael R 2
HOUSEHOLDS 6

CAMDEN ST (MEMPHIS)-FROM 5135 COLEWOOD AVE SOUTH
• ZIP CODE 38118 CAR-RT C061
2956 Bean Johnny P & Peggy J 8
.....901-365-0547
2967 McClatchy Pamela F 15
2968 @ Garcia Yanira 901-546-0129
@ Jahen Hector
2975 Not Verified
2976 Lloyd David 4 901-363-2379
2981 Not Verified
2982 Haire Dan M 20
Haire Cynthia D
2989 Kennedy Craig 20 ..901-794-5927
2990 Foulks Travis B & Adrienne V 5
2995 Not Verified
2996 Pleasants Richard L III 4
.....901-795-6298
Pleasants Shell 901-795-6298
3001 Hendrix Virginia E 20
.....901-363-6437
3004 Ou Fa A 12 901-375-9562
Ou Sonya R 901-375-9562
3007 Brewer Donna F 20
.....901-794-2512
3011 Not Verified
3015 @ Howard Emma C
Howard Celisa
3017 Green Hillard 11 ..901-795-9332

Get Mailing Lists, Sales Leads, and Business Credit Reports on-line and other Polk Directories @ www.MrPolk.com

DRIVER ST 2003

DRIVER ST Cont'd
1314 Braxton Dorothy [6]♠ 901-947-1833
1319 Ⓓ Price Marvin 901-775-9184
+ RICHMOND AVE INTERSECTS
1320 Ⓓ Thomas Scott ♠
+ RICHMOND AVE CONTINUES
1325 Bowden Ula B [10]♠ ..901-946-5677
1330 Ⓓ Henderson Bessie 901-942-1737
1332 Not Verified
+ E OLIVE AVE INTERSECTS
1371 Not Verified
1374 Sheperd Jessie M [16] 901-946-1129
1380 Brakefield Leonard & Mattie L [9]♠ 901-946-9189
1383 Not Verified
1385 Pack Eddie L [11]♠ ..901-946-7346
1399 Williamson Dorothy J [17]♠ 901-947-3120
Williamson Uylesse J 901-947-3120
1402 Henderson Carla [9] ..901-947-9064
1409 Not Verified
1411 Brooks Tara S [9] 901-774-9929
1412 - 1414 Not Verified (2 Hses)
1420 Christian Sylvia A [8] ..901-775-1940
Christian Susie 901-775-1940
1421 Thomas James H [7]♠ 901-775-1531
1426 Webb Henry A Jr [8] ..901-774-4125
1434 Ⓓ Bell Lisa 901-774-5657
Ⓓ Scott Katina R
1440 Jones Feri D [20]♠ 901-946-7823
+ S PARKWAY E INTERSECTS
BUSINESSES 1 HOUSEHOLDS 52

DRIVING PARK CT (MEMPHIS)-FROM 1499 THOMAS ST

DROMEDARY DR (MEMPHIS)-FROM 2699 REESE POINT DR NORTHEAST
+ REESE RD CONTINUES
+ MARINER CV ENDS
+ REESE POINT DR INTERSECTS
+ REESE POINT DR INTERSECTS
+ VAN DER VEER DR INTERSECTS
+ VAN DER VEER DR INTERSECTS
• ZIP CODE 38133 CAR-RT C033
2601 Delffs Constance C [9]♠ 901-372-2514
Delffs Deanna 901-372-2514
2603 Curlee Jennifer L [2] ..901-387-1755
2604 Dean Susan K & Michael W [17]♠
2607 Dalsher Kimberly P [5]♠
2608 Carver Sandy W [8]♠
2611 McAlister David [20]♠
2612 Not Verified
2616 Ⓓ Blackwell Jeneal ♠
+ TAGEN DR ENDS
2620 Sherman Rebecca A [8] 901-388-3649
Smith Wendy E [10]♠
2623 Smitherman Joyce E [7]♠
2624 Not Verified
2627 High Stanley W & Teresa P [9]♠ 901-385-2905
2628 - 2631 Not Verified (2 Hses)
2632 Chumney Kenneth R Jr [9]♠ 901-388-4845
Chumney Ray K 901-388-4845
2635 Adair Otto [5]♠
2636 Not Verified
+ HARLINGEN DR INTERSECTS
2640 Wagster Casey [11]♠
2644 Willis Ricky S [18]♠ ..901-382-3869
Willis Brandy E 901-382-3869
2647 McNinch James A & Janie [3]♠ 901-372-9563
2648 Jackson Dianna L [16]♠
2651 Porter Brady N [4]
2652 McDonald Aaron S & Carrie [4]♠ 901-386-7150
+ VAN LEER DR BEGINS
+ VAN LEER DR BEGINS
2656 Rivera Brent A & Pam M [8]♠ 901-373-2541
2660 - 2664 Not Verified (3 Hses)
2667 Turner Dolores A [19]♠ 901-372-0309
2668 Coffman Sharon L & Steve [10]♠ 901-377-6160
2671 Ⓓ Kutz Cheryl 901-381-9699
2672 Connor Jules A [3] 901-382-9543
2675 Burti Carmen J [7]♠ ..901-384-7676
Burti Hiroko F 901-384-7676
2676 Thompson Julie K [12]♠ 901-372-4561
2679 Ⓓ Lingua John & Melissa 901-377-5275
2680 Simmons Fred D & Tracye D [17]♠
2684 Morris Cle A Jr & Erika [8]♠ 901-380-1287
2688 Not Verified
+ POLDER DR ENDS
+ POLDER DR ENDS
2692 Allen Michelle & Clint [2]♠
Chisum Leigh E [11]♠
2696 Rolason Richard D & Renee J [11]♠
2700 Twele Patrick C [2]♠
Twele Shelley
2701 Hawes Christina G [18]♠ 901-384-9728
Hawes Melissa 901-384-9728

DROMEDARY DR Cont'd
2708 Zinser Scott M [9] 901-383-2204
2709 Stutz Denby L & James F [9]♠ 901-373-5350
2716 Ⓓ Gunter Martha D
Gunter Danielle
2717 Not Verified
2722 Ⓓ Pulliam Paul A♠ ..901-379-0731
2725 Barker Christopher T [8]♠
Ⓓ Brewer April 901-383-4475
Ⓓ Woodall Brandon♠
2728 Coburn Steve [2]♠
Coburn Donald S Jr
+ AMSTEL CV ENDS
+ AMSTEL CV CONTINUES
2736 Smithers Angela J [10]♠ 901-388-3507
Smithers Sylvia J 901-388-3507
2737 McCollum Lela M [20]♠ 901-377-1378
2742 Roszler Joe III [5]♠
2745 Lund Lea A & Michael S [6]♠
2750 Not Verified
2751 Skinner Pat C [7]♠
Skinner Raymond J
+ DEVENTER CV ENDS
2758 Hagood Melissa K [4] 901-266-6074
2764 Wright Beatrice A [13]♠ 901-373-8354
2771 Green Deborah B [11]♠
2772 Le-Vo Xuan T [10]♠ ..901-386-5281
2778 Curfman Barbara A [12]♠ 901-372-8814
Curfman Cynthia A ..901-372-8814
+ VOLENDAM CV ENDS
2786 Jones Erica [8] 901-388-5002
2792 Not Verified
2793 Hopper William K & Donna B [17]♠ 901-377-3688
2798 Spacek Michael A & Teresa W [2]♠
2799 Shivers Cheryl M [8]♠
2806 Smith David T Sr [12]♠
Smith Thomas E
+ RANSDORP DR ENDS
2846 EXPRESS OIL CHANGE auto rpr & serv 901-266-9971
+ STAGE RD INTERSECTS
BUSINESSES 1 HOUSEHOLDS 69

DROWSY LN (MEMPHIS)-FROM 2199 WELLONS AVE NORTH
• ZIP CODE 38127 CAR-RT C096
4028 Ⓓ Jackson Lewonda 901-353-5830
Miller Lewonda J [10]♠
4029 FUGEE OUTREACH NUTRITION INC child care serv ..901-353-6960
Fugh Summer [17]♠ ..901-354-5725
Fugh T J 901-354-5725
4031 Graham Hugh K Sr [20]♠ 901-358-4180
Graham Lisa N 901-358-4180
4032 Anthoney Richard K & Cynthia M [8]♠ 901-353-3540
4037 Not Verified
4038 Sanders Annie D [20]♠ 901-353-6137
4044 Ⓓ Brown Patricia ♠
4045 Harris Brenda M [8]♠ 901-357-6016
Harris Gabriel C 901-357-6016
4052 Ealy Maurice O Sr [20]♠ 901-353-5788
+ WELLONS AVE INTERSECTS
4082 Fowler Nelson J Jr [13]♠ 901-353-7090
4087 Not Verified
4090 Winesberry Johnny A [5]♠ 901-358-3919
4093 Sergent James C [20]♠
4098 Seay Annie L [4]♠ 901-358-8870
4103 Not Verified
4109 Aldridge Mary V [7]♠ 901-358-3704
Aldridge Sherley R ..901-358-3704
Kirkland Christopher D & Sherley [7]♠ 901-358-3704
4115 Brown Marguerite B [4] 901-357-5948
+ SHARON LN BEGINS
4121 Benson Alveta L [4]
JACKSON PROVENDOR vending mach 901-353-3440
4122 Lewis Pearl [2]♠
4131 Wilkes Peggy A [20]♠
Wilkes Aurora V
+ SLUMBER LN INTERSECTS
BUSINESSES 2 HOUSEHOLDS 22

DRUID HILL DR (MEMPHIS)-FROM 4170 OLATHE DR EAST
+ ALICE ANN DR CONTINUES
• ZIP CODE 38128 CAR-RT C025
4057 Thrush Sunshine [3] ..901-381-1460
1 - 2 Not Verified (2 Apts)
3 Rone Charlie B [6]♠ 901-266-5068
3 Rone Taneshu N ..901-266-5068
4 Not Verified
4059 Perry Marquisa L [3] ..901-385-5410
1 - 2 Not Verified (2 Apts)
3 Houston Sheila [4]
3 Houston Malissa R
4 Not Verified
4060 Chaides Agustin [3] ..901-213-9024

DRUID HILL DR Cont'd
1 Not Verified
2 Fisher Rita F [8]
3 - 4 Not Verified (2 Apts)
4061 Fuentes Armendina [2] 901-387-1286
1 - 4 Not Verified (4 Apts)
4062 Ⓓ Lopez Griselda 901-385-9146
1 - 3 Not Verified (3 Apts)
4 Oktaei Wafiah [9] 901-379-0824
4 U S AIR & VACUUM vacuum cleaners-household-dlrs 901-379-0824
+ OLATHE DR BEGINS
4089 Ragland Stephanie [5] 901-381-1586
1 - 4 Not Verified (4 Apts)
4091 Thomas Necole [5]
Thomas Kamangie
1 - 3 Not Verified (3 Apts)
4 Chalmers Irma J [16] 901-372-2394
4094 Ⓓ Nellums R 901-386-9743
1 - 4 Not Verified (4 Apts)
+ TROOST DR BEGINS
4096 Casa Jessica [3] 901-377-6331
1 - 3 Not Verified (3 Apts)
4 Boyd Marjorie E [3]
4105 Ⓓ West James C
1 Walker Latoya L [4] 901-382-6363
2 - 4 Not Verified (3 Apts)
4107 Knox Kias M [6]
1 - 4 Not Verified (4 Apts)
4109 Ⓓ Beaird P M 901-372-3483
1 - 4 Not Verified (4 Apts)
4111 Grafton Sharon A [3]
1 - 4 Not Verified (4 Apts)
+ RALEIGH MILLINGTON RD INTERSECTS
BUSINESSES 1 HOUSEHOLDS 65

DRURY LN (GERMANTOWN)-FROM 2599 CEDAR DALE DR EAST
+ BRANDEMERE DR ENDS
+ BRIAR CREEK DR CONTINUES
• ZIP CODE 38139 CAR-RT C020
8359 Mills Suzanne P [16]♠
8367 Kramer Patrick L & Sandra K [16]♠ 901-757-8218
8377 Not Verified
8378 Brown Daniel C Sr & Janet S [6]♠ 901-757-1955
8387 Meadows Linda S [11]♠ 901-754-0101
Meadows Susan 901-754-0101
Ⓓ Simmons Harry♠
8388 Evans Martin D & Daryn M [7]♠ 901-755-7967
8393 Speed Jason C [7]♠
Speed Charles J
8394 Hunter Gordon B & Julia A [9]♠ 901-755-4726
8397 Hathcock John E [12]♠ 901-756-1312
Hathcock Joann A 901-756-1312
8407 McGowan David P [14]♠ 901-756-6752
McGowan William 901-756-6752
+ CEDAR DALE DR INTERSECTS
8419 Christenbury Craig A [3]♠
Christenbury Brook K
8431 HUFF GARRY MD physicians & surgeons 901-756-4233
Huff Wynellen W [16]♠
Huff Christoph M
8440 Perlman Alan J [20]♠
8452 Stewart Johnny T [12]♠ 901-753-7292
+ BROAD LEAF CV BEGINS
8461 Chuzie Victor I [11]♠ ..901-755-1396
Chuzie Nicole 901-755-1396
Ⓓ Clark Dezzie M 901-757-1046
8462 Gorecki Michael R & Myke R [10]♠ 901-758-1035
8475 Spence Ronald J [16]♠
+ WINDY OAKS DR BEGINS
BUSINESSES 1 HOUSEHOLDS 19

DRURY WAY LN (MEMPHIS)-FROM 3661 JAMES RD
+ W CHANTREY ST CONTINUES
• ZIP CODE 38128 CAR-RT C024
2681 Ⓓ Johnson Timothy ..901-382-6052
Williams Toma T [2] ..901-383-9482
1 - 3 Not Verified (3 Apts)
4 Huskins Gertrude T [5]
5 Not Verified
6 Santiago Esmeralda [4] 901-383-1269
7 - 8 Not Verified (2 Apts)
9 White Edward D [9] 901-382-5547
10 - 11 Not Verified (2 Apts)
12 Brown Faye [7] 901-383-9618
12 Oneal Rafael A [5]
13 - 14 Not Verified (2 Apts)
2690 LANTERN SQUARE APARTMENTS apartments 901-388-8669
2691 Ⓓ Hampton Eric J 901-388-4693
Ⓓ Lockhart Anthony ..901-371-8997
1 Hessick Rebecca J [8] 901-381-2665
2 - 3 Not Verified (2 Apts)
4 Archie Gregory C [4] 901-386-7285

DRURY WAY LN Cont'd
6 Piggee Larita L [3] ..901-371-9278
7 - 8 Not Verified (2 Apts)
9 Jones Jeffrey L [8] ..901-380-0272
10 - 11 Not Verified (2 Apts)
12 Lindsey Tina L [3]♠ 901-383-7821
12 Lindsey Failyn 901-383-7821
2699 Peters Rhonda [2] 901-213-0427
1 - 5 Not Verified (5 Apts)
6 Davis David [4] 901-383-7914
7 Taylor Tabaitha L [6] 901-382-7434
8 Not Verified
2700 Ⓓ Cleveland Henrene 901-373-4609
Ⓓ Deveres Renita 901-387-0157
Ⓓ Green Mashonda ..901-266-4951
Lockhart Craig A [2]
Ⓓ Robinson Barbara 901-379-9854
1 Not Verified
2 Chism Shauna L [2] 901-381-9728
3 - 5 Not Verified (3 Apts)
6 Ivory Maurice [6] 901-381-2735
7 Henderson Carmelia L [4] 901-371-9295
8 Douglas Beverly [3] 901-213-9309
8 Douglas Michael A Jr 901-213-9309
9 Not Verified
10 Ⓓ Taylor Lesley ..901-385-2074
11 - 13 Not Verified (3 Apts)
14 King Linda D [3] 901-213-4780
15 Webber Jeremy O [3] 901-379-0774
16 Not Verified
17 Gauthier Mark M [6]
18 - 19 Not Verified (2 Apts)
20 Towns Ronnie B [6] 901-387-1494
2706 Ⓓ Jordan Rashad 901-372-7886
1 Bender Chantel L [3] 901-372-4808
2 - 3 Not Verified (2 Apts)
4 Allen Evelyn J [3] 901-373-7209
5 Ⓓ Holland Martha
6 - 8 Not Verified (3 Apts)
9 Karim Abdunnoor N [3] 901-386-3057
10 - 11 Not Verified (2 Apts)
12 Ⓓ Simmons Christopher 901-373-8444
12 Simmons Tyrone D 901-373-8444
13 AFFORDABLE CLEANING janitor serv 901-581-3581
14 - 15 Not Verified (2 Apts)
16 Brown Jason A [8] 901-388-0705
17 - 18 Not Verified (2 Apts)
19 Banks Tanya D [3] 901-213-2147
20 Not Verified
2707 Ⓓ Eddy Vera 901-213-0674
Ⓓ Woods Dora
Ⓓ Wylie A 901-386-4511
Ⓓ Young Sherri
1 Not Verified
2 Tyson Joel [2] 901-373-4846
2 Tyson Shantell D ..901-373-4846
3 - 8 Not Verified (6 Apts)
9 Ⓓ Sargent Carlos & Angela
10 Not Verified
11 Carruthers Cynthia [6]
12 Valenzuela Gilbert A [11]
BUSINESSES 2 HOUSEHOLDS 100

DRY FERN CV (MEMPHIS)-FROM 5267 TWIN VALLEY LN NORTH
• ZIP CODE 38135 CAR-RT C003
3815 Rayford Joan E & Robert T [7]♠ 901-382-9796
3821 Ⓓ Bennett Russell♠
LEGEND REALTY real estate 901-335-1201
Raley Carroll E [8]♠
Raley Angela M
3822 Berry Quinton J [7]♠
3827 Bridges Sammy & Brooke [2]♠ 901-213-2695
3828 McCune Michael W [2]
McCune Dawn
3834 Hogg Charlene J [5]♠
BUSINESSES 1 HOUSEHOLDS 7

DRY MEADOW CV N (MEMPHIS)-FROM 2499 DRY MEADOW CV S NORTH

DRY MEADOW CV S (MEMPHIS)
+ DRY MEADOW CV N BEGINS

DUANE CV (MEMPHIS)-FROM 5465 WOODDALE AVE SOUTH
• ZIP CODE 38118 CAR-RT C079
3507 Worden Jerry D [20]♠ 901-795-1045
3508 Tolbert Bennie [9]♠
3515 - 3516 Not Verified (2 Hses)
3524 Foster James M [14]♠ 901-794-0839
3525 Not Verified
3532 Myers Daniel E [19]♠ ..901-363-7657
3533 Lewis Toria D [4]♠ 901-785-8823
3540 Binion Nancy L [5]♠
Piper Jospeh E & Lena B [2] 901-542-9787

DUANE CV Cont'd
3541 Not Verified
3546 Davis Bobbie J [6]♠
3547 Vo On T [7]♠
3553 Not Verified
3554 McGhee Robert E & Learlean M [14]♠
3559 Williams Arthur C [18]♠
3560 Not Verified
3563 Blackman Eugene J Jr & Sharessia L [8]♠
3564 Not Verified
HOUSEHOLDS 19

DUBLIN AVE (MEMPHIS)-FROM 1551 S COOPER ST EAST
• ZIP CODE 38114 CAR-RT C073
2111 Stout Eddie [20]♠ 901-278-5937
2115 Not Verified
2117 Tubbs Deandre [3] 901-274-3164
2119 West Mary W [3]
Whites Mary E [18]♠ ..901-725-6757
2125 Walker I C Sr [20]♠ ..901-276-7645
2138 Not Verified
2144 Abraham Metter R [6]♠ 901-274-7428
2145 Johnson Martha [5] ..901-725-5390
2148 Not Verified
2149 Shackelford George E [20]♠ 901-276-5805
2154 Jones Brianca [3] 901-278-3171
2155 Not Verified
HOUSEHOLDS 13

DUBOIS DR (MEMPHIS)-FROM 5301 BETHUNE CV
• ZIP CODE 38109 CAR-RT R009
160 McKnight Emmett M Jr [10]♠ 901-786-1759
McKnight Natasha P ..901-786-1759
175 Tate Michael A & Stephanie R [7]♠ 901-789-6055
180 Ⓓ Jean S 901-789-2431
Ⓓ Strong Roney D Sr♠ 901-789-4374
Strong Dorothy J 901-789-4374
190 Howard Osbie L Jr & Rose O [6]♠
200 Toliver Filp & Sandra F [6]♠ 901-785-5144
211 Douglas Kevin H [3]
Douglas Camelia F
250 Not Verified
+ HORN LAKE RD INTERSECTS
260 Aldrich Walter J [7]♠ ..901-785-5934
265 Myles Larry M [9]♠ 901-785-5508
+ BANNEKER CV ENDS
HOUSEHOLDS 10

DUCAN LN (MEMPHIS)-FROM 2601 WAYNE PL EAST
• ZIP CODE 38133 CAR-RT R059
6819 Bennett William & Margaret [5] 901-384-8406
6823 Merrill Adrienne [5] 901-382-4562
6837 Ⓓ Millican William E
6841 Dunlap Glynn & William G [4] 901-383-9477
+ KENDALL LN BEGINS
HOUSEHOLDS 4

DUCHESS DR N (MEMPHIS)-FROM 1871 WESSEX DR SOUTH
• ZIP CODE 38116 CAR-RT C039
3644 CAZASSA CREEK APARTMENTS apartments 901-345-9900
Ⓓ Perkins Sylvia 901-348-0054
2 Jackson Phillip S [6]
4 Not Verified
6 Sims Regina [4] 901-348-8424
3662 Ⓓ Bowen Andren
Ⓓ Miller Talib O 901-398-6672
1 - 4 Not Verified (4 Apts)
3670 Hayes Roosevelt [3] ..901-332-0343
PAMELA'S HOT PLATE chinaware & glassware-retail 901-345-7774
1 Not Verified
2 Fitzgerald Demetrius J [4] 901-396-6213
3 Not Verified
4 White Keena R [9]
+ VICTORIA RD INTERSECTS
BUSINESSES 2 HOUSEHOLDS 15

DUCHESS DR S (MEMPHIS)-FROM 1875 VICTORIA RD SOUTH
+ DUCHESS DR N ENDS
• ZIP CODE 38116 CAR-RT C039
3714 Woods Ulysses T [4]
Woods Robert T
1 Not Verified
2 Adams Zeola J [2]
2 Adams Edgar E Sr
3 - 4 Not Verified (2 Apts)
3722 Ⓓ Holcomb Lacassia 901-344-9836
1 - 4 Not Verified (4 Apts)
3726 Bingham Lucinda K [4] 901-332-3952
Ⓓ Bridges Tyree 901-396-4072
1 - 2 Not Verified (2 Apts)
3 Ferguson Ebony E [3] 901-398-9874
4 Conway Phillip A [3] 901-396-0619
3734 Ⓓ Williams Derrick ..901-345-2115

This directory is property of Polk Directories. It is leased for the personal use of the subscriber.
This information changes by 60% each year. For updated directory call 1-800-ASK-POLK or www.MrPolk.com

GLENN ST 2003

GLENLEIGH CIR Cont'd
4504 Moore Brent A & Tiffany T [2]♠ 662-449-4374
4505 Davis Bobby J [3]♠ ..662-449-3030
4514 Garvis Bob T [3]♠ 662-449-6004
Garvis Jeannine A ..662-449-6004
4515 Palmer Don L & Judy M [4]♠ 662-429-1542
4524 Tyree Ron & Gail [2]♠ 662-449-3548
4525 Ⓦ Powell Martha K
4530 Ⓦ Robinson Charles J
4536 Jackson Clarence W & Judy C [10]♠ 662-449-3938
4537 McCuller Brian B & Brooke B [7]♠ 662-429-3763
HOUSEHOLDS 13

GLENLIVET DR (MEMPHIS)-FROM 6401 STRATHSPEY DR SOUTH
• ZIP CODE 38119 CAR-RT C067
2554 Long David C [4]♠
2555 Greganti Reno E Jr & Katrina [7]♠
2558 Brewer Gail T & Walt D [4]♠
2559 Stewart George W & Leanna M [20]♠ 901-683-3363
2564 Mavraganis Gus S [20]♠ 901-682-4107
2565 Locke Joseph S Jr [20]♠
2572 Ⓦ Penn Elizabeth W♠
Penn Michael
2573 Luttrell Gregory L [7]♠
Luttrell Karen
2580 Pickett Nancy S [3]♠
Pickett Melanie J
2581 McKessy Thomas E Jr [8]♠
2587 Chockley Chip & Roy H [2]♠ 901-761-0556
2595 Paul Gerald L & Priscilla A [8]♠
+ STRATHSPEY DR INTERSECTS
2603 Borroni Betty B [13]♠ ..901-763-1845
+ SULGRAVE DR INTERSECTS
HOUSEHOLDS 13

GLENLLYN CV (GERMANTOWN)-FROM 8883 CAIRN RIDGE DR
• ZIP CODE 38139 CAR-RT R005
2551 Scott Bobby L [10]♠ ..901-754-4986
2552 Ⓦ Roberts George A Jr♠ 901-754-0617
Roberts Susan 901-754-0617
2556 Not Verified
+ ADRYON CV BEGINS
HOUSEHOLDS 3

GLENMEADE CV (MEMPHIS)-FROM 2179 GLENMEADE DR SOUTH

GLENMEADE DR (MEMPHIS)-FROM 4501 GLENMEADE CV NORTHEAST
+ HANCOCK DR CONTINUES
• ZIP CODE 38116 CAR-RT C040
2111 Means James C & Ruby J [20]♠ 901-398-7495
+ MCTIGHE CV BEGINS
+ GLENMEADE CV BEGINS
+ SUSSEX AVE ENDS
HOUSEHOLDS 1

GLENMORE LN (MILLINGTON)-FROM 5831 BRAESWOOD DR EAST
• ZIP CODE 38053 CAR-RT R010
4675 Not Verified
HOUSEHOLDS 1

GLENN AVE (MEMPHIS)-FROM 2738 CHATWORTH ST
+ BEECHMONT ST CONTINUES
• ZIP CODE 38127 CAR-RT C026
1819 Pique David W [7] 901-357-8843
1820 Brown James K [8]♠ ..901-354-0690
1825 - 1830 Not Verified (2 Hses)
1831 Eddinger Lois [9] 901-354-8989
1834 Smith Joseph Sr [8]♠ 901-357-4697
1835 Caudle George C & Sylvia J [20]♠ 901-357-0161
1841 Dohovits Teresa [2]♠ 901-357-6893
1846 Hopper Cheryl [3] 901-353-4277
Hopper David G 901-353-4277
+ OVERTON CROSSING ST INTERSECTS
1902 Ⓦ Walker Brenda G ..901-354-0931
1906 Burns Edward Jr [8]♠
1918 Not Verified
1922 Gaston Catherine [8]♠ 901-357-1443
Gaston Jacqueline ..901-357-1443
+ WINDSOR PKWY INTERSECTS
HOUSEHOLDS 13

GLENN DR (MEMPHIS)-FROM 2872 MCCULLEY ST EAST
• ZIP CODE 38134 CAR-RT C031
5595 Not Verified
5596 Moskovitz Lucille M [5]♠
5605 - 5606 Not Verified (2 Hses)
5613 Stephens Osler Z Jr [16]♠ 901-382-0323
Stephens Z Jr 901-382-0323
5616 Ⓦ Holloway Ron & Laura 901-380-5711

GLENN DR Cont'd
+ MARBRY DR INTERSECTS
HOUSEHOLDS 6

GLENN ST (MEMPHIS)-FROM 516 E OLIVE AVE
+ E TRIGG AVE CONTINUES
• ZIP CODE 38106 CAR-RT C030
1302 Ⓦ Parrott Shannon L 901-775-3772
1303 McDowell Julia [9]♠
1308 Not Verified
1314 Jones Irene W [20]♠ ..901-942-5343
1315 Not Verified
1318 Mason Grace & Moses [20]♠ 901-942-4593
1319 Taylor Andrew A [20]♠ 901-946-3520
1320 Cody Roosevelt N [12]♠ 901-775-3947
1325 Evans Terry [3] 901-942-1270
1327 Not Verified
1329 Perkins Ophelia [7]♠
1334 Carbage Julia A [20]♠ 901-942-3336
Carbage Ira Jr 901-942-3336
1335 Ⓦ Johnson Annie L ..901-942-4391
1339 Brown Walter [4] 901-946-0567
HOUSEHOLDS 14

GLENN VIEW CV (OLIVE BRANCH)-FROM 8247 KINGS CROSSING DR
• ZIP CODE 38654 CAR-RT R008
7987 Kelley Teresa B [3]♠
Kelley Christopher L
7990 Ⓦ Salzgeber Pamela J & Michael J 662-890-6361
7996 Ⓦ Wright Richard M & Michelle I♠ 662-890-7420
HOUSEHOLDS 3

GLENNMERE LN (CORDOVA)-FROM 827 ABBEY GROVE LN EAST
• ZIP CODE 38018 CAR-RT R051
7431 Wolfe Ronda A [2]♠
7432 Cox Larry E & Reida T [2]♠
7435 Ⓦ Herberth Ignacio & Rosie 901-756-3818
7436 Not Verified
7439 Ⓦ Kirkpatrick Joe A♠
7443 Ⓦ Howerton Gary 901-737-0527
7447 Not Verified
7452 Stewart Elmer L [2] 901-737-7936
Stewart Patty 901-737-7936
7455 Nix Lincoln A & Robert L [3]♠ 901-754-2110
+ DALEMORE LN ENDS
HOUSEHOLDS 9

GLENOGLE LN (COLLIERVILLE)
• ZIP CODE 38017 CAR-RT C016
428 Ⓦ Piacenti Joseph J & Janet R♠
447 Ⓦ Simmons Devin♠ ..901-853-4740
Simmons Elizabeth 901-853-4740
455 Ⓦ Littman Brian J♠
Littman Stacy
465 Ⓦ Blatner James F & Dawn 901-850-5431
475 Ⓦ Herzke Kevin T & Elizabeth K♠
500 Ⓦ Gillenwater Barry & Dewana C♠ 901-861-7529
508 Ⓦ Wasielewski Carol A♠
515 Ⓦ Etters Stacey♠ 901-850-7758
Etters Benjamin P 901-850-7758
516 Ⓦ Pearce Richard H & Jill♠
523 Waller Stanley A & Pamela B [2]♠
HOUSEHOLDS 10

GLENOVER DR (MEMPHIS)-FROM 5413 PIPERS GAP DR NORTH
• ZIP CODE 38134 CAR-RT C013
1931 Vergara Efren M [4]♠ 901-266-2377
Vergara Luming M ..901-266-2377
1932 Turner Arthur N [20]♠
1941 Hefley Phillip M [5]♠ ..901-372-9354
1942 Swearingen John N & Susan S [20]♠ 901-372-7734
1950 Tosh John T Jr & Joan D [17]♠
1951 Not Verified
1959 Murriel Ledell C & Clarissa J [17]♠ 901-388-9979
1960 Taylor Mary L [17]♠ ..901-386-3964
1967 Oconnor Mary F & James J [10]♠
1968 Not Verified
1975 Elkins Betty J [16]♠ ..901-372-4840
1976 Conrey John D & Beverly T [18]♠ 901-382-9112
1983 Myers Dorothy A [8]♠
1984 Not Verified
1991 Whitley Sheila F [5]♠ 901-377-1903
1992 Dillon James H Jr & Patti G [18]♠ 901-388-7609
2003 Not Verified
2004 Fitzgerald Richard T & Kathleen A [9]♠
+ MAPLE RIDGE RD INTERSECTS
HOUSEHOLDS 18

GLENROY DR (MEMPHIS)-FROM 7299 GRAND BAY CV SOUTH
+ WOODSHIRE RD CONTINUES
• ZIP CODE 38125 CAR-RT R017

GLENROY DR Cont'd
3916 Steward Shirley [10]♠ 901-755-0431
Steward P 901-755-0431
3919 Westpoint Benjamin A [15]♠ 901-756-8554
3924 Delaney Merica Y [9]♠
+ GERMANSHIRE OAKS CV ENDS
+ GERMANSHIRE OAKS CV CONTINUES
3944 Holmes Donna R [5]♠ 901-737-2933
3945 Loveland George L & Patricia M [10]♠ 901-753-6992
3954 Elam Charles E [9]♠ ..901-753-6992
3955 Ewing Lamaryce A [4]♠ 901-624-2201
+ GERMANSHIRE LN INTERSECTS
3973 J & J TRUCKING trucking 901-331-6166
Jones Joseph E [4]♠
3979 Veal James J Jr & Lori A [4]♠ 901-756-1589
3980 Denton Brett & Lori C [9]♠ 901-751-8834
3991 Iacobucci Annie L [9]♠ 901-753-3884
3992 Ⓦ Mayes Mary L 901-751-3694
4010 Richmond Kathryn M & Darryl L [4]♠ 901-759-9577
4018 Gillespie Carol M [9]♠ 901-309-1546
Gillespie B 901-309-1546
4019 Anglin Ronald B [19]♠ 901-755-2972
Anglin Jennifer N 901-755-2972
4024 Shaw Delton L [7]♠ ..901-309-9192
Shaw Marsharee A ..901-309-9192
4029 Terry Mary D [5]♠ 901-737-1212
4030 Not Verified Jr
+ KINGSLAND DR INTERSECTS
4038 Thompson Theodis [6]♠ 901-624-3369
4039 King Rex T [11]♠
King Gina D
4048 Ⓦ Rhyne Ronald♠
4049 Maples Ruby C [3]♠ ..901-753-2962
Maples Kenneth 901-753-2962
4056 Buck Gene W [8]♠
4057 Not Verified
+ BARNSTABLE RD INTERSECTS
+ BARNSTABLE RD CONTINUES
4096 Boyce Arnett H Jr & Arnette H [18]♠ 901-309-9096
4097 Bowe Oliver E & Aenna E [8]♠ 901-751-0139
4106 Poluga John A II & Bettye A [11]♠
4107 Kidd Monte A [2]♠ 901-624-5539
4114 Ⓦ Williams Andre♠
4115 Latham Willie M [7]♠ 901-759-1652
4124 Not Verified
4125 Hill Curtis L & Linda D [7]♠ 901-759-1549
4134 Conley Everette D [8]♠
4135 Not Verified
4142 Smith Obrian [9]♠ 901-759-5855
4143 Landreth Michael L & Ashlee [7]♠
4165 Strickland Johnny J & Gloria D [14]♠ 901-754-4579
4166 Newberry Gregory L & Dawn J [4]♠ 901-757-2080
+ N BAY CV ENDS
+ WINTER HARBOR LN BEGINS
• ZIP CODE 38125 CAR-RT R037
4183 Leakes Connie B [8]♠
4184 Not Verified
4192 Ⓦ Sessom Roy J♠
Sessom Alice C
+ GRAND BAY CV ENDS
4202 Ⓦ Humphrey Marilyn♠ 901-755-2290
4210 Fenn James R [14]♠ ..901-753-9758
4211 Harville Jeffrey H [8]♠
4220 Not Verified
4223 Martin Charles E Jr [10]♠ 901-309-9088
4228 Gibbs Rodney L [5]♠ 901-755-9882
4231 Fowler Malcolm L [13]♠
4236 Tipton Geraldine B [11]♠ 901-759-0038
4241 Harrison Kenneth R & Joyce A [8]♠ 901-752-0559
+ DOUBLE SPRINGS CV BEGINS
4249 Poague John W [12]♠
+ DOUBLE SPRINGS CV BEGINS
4256 Not Verified
4257 Rodney Hibbler [8]♠ ..901-757-2937
+ BEAVER CREEK LN BEGINS
+ CREEK BEND DR INTERSECTS
BUSINESSES 1 HOUSEHOLDS 53

GLENSHADE DR (MEMPHIS)-FROM 1967 POMONA AVE
• ZIP CODE 38116 CAR-RT C025
1946 Smith Dale V [20]♠ 901-346-2448
1950 Not Verified
1953 Williams Victor B [20]♠ 901-398-0428
Williams Alain D 901-398-0428
HOUSEHOLDS 3

GLENSHAW DR (MEMPHIS)-FROM 4299 YALE RD
+ RICHE RD CONTINUES
• ZIP CODE 38128 CAR-RT C022
3449 Kerr Bertha D [8]♠ 901-383-2723
Kerr Dianne 901-383-2723
3450 Lofton Dennis R & Daphne D [9]♠ 901-452-2903
3461 Ⓦ Bacon Delorise♠
Ⓦ Guarian Rushell ..901-383-8412
Guarian Teresa A 901-383-8412
+ BAYBERRY DR BEGINS
3471 Wilson Nekea L [6]♠ ..901-937-1502
3487 Hayes Rosie L [2]♠ ..901-385-2765
Hayes Marvin C 901-385-2765
3488 Carpenter Vernell [2] ..901-384-0855
• ZIP CODE 38128 CAR-RT C012
3495 Harris Cedric E & Jacqueline T [9]♠ 901-385-8585
3499 - 3506 Not Verified (2 Hses)
3509 Campbell Kenneth C [5]
3512 Clark Larry [5]♠ 901-387-0740
3513 Malone Latasha T [9]
3516 Piercey Robert J & Virginia J [20]♠
3517 Phifer Carlos W & Margaret M [6]♠ 901-388-0924
3520 Ⓦ Brown Mary T♠ ..901-213-2642
3524 Wilson G [10]♠ 901-383-6496
3526 Jones Willie J Jr [3]
3527 Porter A [2] 901-386-3656
3533 Perkins Bettye K [9]
3534 Holman David A [8]♠
Holman Kathryn M
3535 Holman Michelle [2]
3539 Higgins David J Sr & Mary R [9]♠
3540 Not Verified
3544 Smith Roy & Rita A [8]♠ 901-371-8983
3545 Paquin Melanie C [5]♠ 901-388-3781
3551 Owens Willie B [7]♠ ..901-377-4061
3554 Not Verified
3559 Johnson Anthony P & Danna D [3] 901-266-0573
+ HANNA DR INTERSECTS
HOUSEHOLDS 29

GLENVIEW AVE (MEMPHIS)-FROM 1281 KYLE ST EAST

GLENVIEW AVE (MEMPHIS)-FROM 1299 BURRIS ST EAST
+ S WILLETT ST CONTINUES
• ZIP CODE 38106 CAR-RT C041
1561 Ⓦ Brim Jackii 901-278-6597
1562 - 1567 Not Verified (2 Hses)
1573 Smoots Frank F [4] 901-725-1590
Smoots Candice C ..901-725-1590
1576 Crawford Nathaniel A [20]♠ 901-278-9694
1579 Not Verified
1580 Ward Barbara J [9]♠ ..901-725-0680
Ward Britney 901-725-0680
1585 Oliver Bonnie L [20]♠ 901-278-4391
1586 Fox Eddie L [20]♠ 901-272-1167
1589 Williams Theresa C [20]♠
1590 Ⓦ Allen Calvin A 901-948-5266
Allen Latasha 901-948-5266
Ⓦ Babeshoff Simon Jr 901-725-6034
Ⓦ Johnson Clint 901-725-7984
1595 Jackson Stella M [20]♠ 901-278-2294
1596 Ⓦ Bundy Yolanda♠
Sermons Otha G [13]♠ 901-276-5932
1600 Delk Frank Sr [20]♠ ..901-276-3993
1601 Ⓦ Jones Valerie Y ..901-274-3408
1604 Cooper Sharhonda L [3]♠ 901-278-0841
1605 Not Verified
1610 Ford Melvin R & Ida M [20]♠ 901-274-6890
1611 Kelly Hattie C [13]♠
Kelly Eddie H
1616 Ⓦ Evans Linda♠ 901-725-1946
1617 Not Verified
1620 Pettis Janice D [20]♠ ..901-278-3323
1621 Massie Ida M [20]♠
1623 Parker Sharon L [7] ..901-722-9673
Parker Larry 901-722-9673
1624 Rhodes Sharon D [7]♠ 901-272-0126
1627 Fox Bobbie F [10]♠ ..901-276-7576
1628 Rankin Thurman [20]♠ 901-276-9475
1632 Miller Michelle E [20]♠ 901-276-3797
1633 Ⓦ Johnson Rosalind E
1635 Not Verified
1636 Jackson Clint L [20]♠ ..901-276-7520
1637 Not Verified
1639 Lawrence Jack [2] 901-725-0106
1640 Not Verified
1641 Gordon Alice M [3] 901-722-8855
1646 Mosby Dorothy D [11]♠ 901-274-1671
1647 Not Verified
1650 Granderson Gerald W [7]♠
1651 Manus Hugh L Sr [20]♠
1656 Valentine James M [7]♠ 901-728-5915

GLENVIEW AVE Cont'd
1657 Wright Jimmy D [4]♠ ..901-729-3922
1663 Cartman Jacinta A [7] 901-726-6376
1666 Jones Julia A [20]♠ ..901-278-6689
1667 Charles Andrea C [11]♠ 901-725-5231
1673 Hull Tashanta [9]♠
+ BURRIS ST INTERSECTS
1679 Windless Freddie M [6] 901-272-2291
1682 Bond Mary D [19]♠ 901-278-6332
1683 Briggs J [5] 901-276-4993
3810 Smith Jacqueline M [8]♠
1687 Wanjiur Karla [2] 901-276-9499
1688 Howard Charles E [4]♠
Howard Rosa M
1689 Goodman Manuel L [2]
1691 Williamson Robert B [11]♠ 901-272-1721
1692 Caruthers Willie G [20]♠ 901-278-7287
1695 Couch Edward J Jr [20]♠
1698 McDavid Amease M [10]♠
1703 Terry Lula B [20]♠ 901-278-0481
1704 - 1707 Not Verified (2 Hses)
1708 Hights Richard B & Bernice R [20]♠ 901-274-6945
1711 Westbrook Joseph D [20]♠
Westbrook Stuart R
1712 McKinney Bettye A [9]
1718 Hubbard Jachel D [6] ..901-726-1669
+ KYLE ST INTERSECTS
1719 Mayhue Edward C & Frances W [20]♠ 901-272-1061
• ZIP CODE 38114 CAR-RT C057
1727 Not Verified
1728 Smart Robert E [5]♠
1732 Thompson Derek D [10]♠
1733 Hatchett Chirita [2] 901-722-8929
1738 Hawes James N Jr & Betty D [20]♠ 901-276-9901
1739 Spite Margaret A [20]♠ 901-278-0960
1744 Brownlee Cedell L Sr [8]♠ 901-729-4913
1745 Johnson Fannie S [20]♠ 901-272-2162
1748 Washington Victor E Sr [3] 901-274-9875
Washington Ossie 901-274-9875
1749 Martin Dewitt D [10]♠ 901-272-3686
Martin James E 901-272-3686
1754 Golden Cheryl D [20]♠ 901-722-8026
Golden William E Jr ..901-722-8026
1755 Stanback Cheryl Y [9]♠ 901-274-1035
1758 Foster Thomas M Sr & Beryl J [20]♠ 901-722-5694
1759 Ⓦ Clark Kimberly 901-502-7145
Harris Jean M [20]♠ ..901-728-4998
Harris Ouida C 901-728-4998
+ OAKLAWN ST INTERSECTS
1774 Bassett Carmen L [8]♠ 901-276-8037
Bassett Dawn L 901-276-8037
Johnson-Bassett Carmen L [20]♠ 901-274-7547
1775 - 1779 Not Verified (2 Hses)
1780 Lambert Ida M [20]♠
1788 Ross Lucia Y [20]♠ ..901-276-9751
1789 Not Verified
1791 White Cologene M [20]♠
1794 Watson Lorenzo A [20]♠ 901-276-3251
1795 Yates Kareem K [8] ..901-728-5535
1801 Neeley Farley B [3] 901-272-9338
1804 Gray Richard Sr [12]♠
1805 Not Verified
1808 Shaw Mildred B [20]♠
1811 Irving George W Jr [20]♠ 901-276-0463
1814 Williams James A [11]♠ 901-274-1556
1815 Chamberlain Mia [20]♠
1818 Not Verified
1821 Wooten Eva N [20]♠ ..901-278-7391
1824 Ⓦ Davidson James♠
1825 Not Verified
1830 Hunter Annie R [11]♠ 901-726-0725
1835 Marrion Bessie L [20]♠ 901-276-1450
1836 Brown Gary B [5]♠
1840 - 1841 Not Verified (2 Hses)
1846 Lewis Mary E [20]♠ ..901-274-6777
1847 Swindle Michael A [7]♠ 901-278-9793
Swindle Lana L 901-278-9793
1851 Not Verified
1852 Hill Lurlean J [20]♠ 901-276-6745
1856 Jackson Derrick E & Valrita R [10]♠
1857 Pearson Willie M & Gladys P [20]♠ 901-274-8922
1862 Saville Betty J [20]♠
Saville A F
1863 Lewis Loraine [9]♠
1867 Keller Willie J Jr [20]♠ 901-276-3595
1868 Wilson Emogene W [20]♠
1872 Mosley Ethel N [20]♠ ..901-276-6219
1873 Not Verified

This directory is property of Polk Directories. It is leased for the personal use of the subscriber.
This information changes by 60% each year. For updated directory call 1-800-ASK-POLK or www.MrPolk.com

LAUDERDALE ST 2003

Polk Directories Now on the Internet @ www.MrPolk.com

N LAUDERDALE ST Cont'd

1001 Jubirt Martha G 16 901-521-1761
1003 Jackson Michael J 2 901-522-1751
1003 Jackson Galan M 901-522-1751
1005 - 1009 Not Verified (4 Apts)
1010 Shaw Michael 3 901-578-8945
1011 - 1103 Not Verified (7 Apts)
1104 Chambers Alice M 20 901-527-2647
1106 Not Verified
1109 Strickland Charley J 12 901-526-4468
1110 Bohannon Jay C 3 901-578-9359
1112 Not Verified
1113 Winbush John L 9 901-525-5609
1115 - 1201 Not Verified (2 Apts)
1202 Barksdale Annie 16 901-526-2602
1204 - 1206 Not Verified (3 Apts)
1207 Williams Argentinia 6 901-527-3296
1210 Not Verified
1211 Turner Douglas Sr 7 901-527-4217
1212 - 1214 Not Verified (3 Apts)
1302 Thomas Roscoe 20 901-521-1876
1303 Bellman Robert 2 901-526-5525
1304 - 1305 Not Verified (2 Apts)
1307 Fitts Eliza 20 901-525-0739
1309 - 1311 Not Verified (2 Apts)
1313 Turner Connie 13 901-525-5537
1401 McCoy Joyce M 4 901-521-1611
1402 Burns Preston Jr 8 901-527-2413
1403 Gilliam Grover 11 901-529-0819
1404 Not Verified
1405 Dockery Alvin D Jr 8 901-527-4026
1406 Not Verified
1407 Robinson Ozenner J 6 901-525-0128
1410 Not Verified
1411 Lomax Vernon Sr 15 901-527-2416
1413 Townsel Arthur F 6 901-525-2201
1414 Thomas Marvin L Sr & Alberta 8 901-529-9718
1415 Little Maguerite 20 901-525-2278
258 Not Verified
264 SANDY VOGEL LEWIS NEIGHBORHOOD non-profit org 901-726-4414
+ MARKET MALL ENDS
268 - 290 Not Verified (4 Hses)
+ ALABAMA AVE INTERSECTS
332 BIOMEDICAL LIBRARY special interest libraries 901-495-3388
@ Charm Kobena
FIRST SOUTH CREDIT UNION credit unions 901-495-3366
HOFFER FREDRIC A MD physicians & surgeons 901-495-2507
Hopkins Kenneth P 9
HUGHES WALTER T MD physicians & surgeons 901-495-3485
INTERNATIONAL OUTREACH physicians & surgeons 901-495-3694
Langston James W 8 ..901-495-3550
ST JUDE CHILD'S RESEARCH HOSP physicians & surgeons 901-495-3486
ST JUDE RESEARCH CTR physicians & surgeons 901-495-2427
C5017 ST JUDE'S HOSPITAL PATHOLOGY physicians & surgeons 901-495-3530
+ JACKSON AVE INTERSECTS
BUSINESSES 20 HOUSEHOLDS 186

S LAUDERDALE ST (MEMPHIS)

S LAUDERDALE ST (MEMPHIS)-FROM 561 SIMPSON AVE SOUTH

S LAUDERDALE ST (MEMPHIS)-FROM 571 WALKER AVE SOUTH
+ MADISON AVE INTERSECTS
+ MONROE AVE INTERSECTS
+ UNION AVE INTERSECTS
• ZIP CODE 38103 CAR-RT C032
121 Greer Ronald L 20 ..901-527-8117
151 Booker Alecia 8
+ BEALE ST INTERSECTS
+ BEALE ST CONTINUES
+ JESSAMINE AVE BEGINS
+ JESSAMINE AVE CONTINUES
• ZIP CODE 38126 CAR-RT C070
226 Sims Kenneth 3 901-578-5633
1 Not Verified

S LAUDERDALE ST Cont'd

2 Trigg Diane W 4 901-579-0927
3 Not Verified
4 Tillis Lewayne 4 901-525-2464
5 - 7 Not Verified (3 Apts)
8 Wilkins James E 4 ..901-526-6762
228 Munsey Margaret 13 ..901-526-7960
2 - 4 Not Verified (6 Apts)
232 Lawrence Johnny 5 ..901-578-2629
Lawrence Kimberly 901-578-2629
2 Not Verified
234 Thomas Harold 6 901-572-7151
1 - 2 Not Verified (2 Apts)
3 Johnson Dedrick M 10 901-577-1066
4 Not Verified
236 Faulkner Beverly 4 901-526-6670
1 Not Verified
2 Robinson Richard J 6 901-526-8418
3 Not Verified
4 Shelton Mary W 20 ..901-525-2051
5 - 8 Not Verified (4 Apts)
254 YMCA social serv & welfare org 901-521-9622
+ LINDEN AVE INTERSECTS
255 PEASE CONSTRUCTION INC genl contractors 901-526-1972
290 Carimi Jennie J 20 ..901-526-1033
+ E PONTOTOC AVE INTERSECTS
302 Woodson Chico 4 901-526-7134
1 - 2 Not Verified (2 Apts)
2S Harris Lula M & Isiah 20 901-527-6031
3 Not Verified
306 Alexander Tiffany 5 ..901-527-4851
1 - 4 Not Verified (3 Apts)
+ VANCE AVE INTERSECTS
• ZIP CODE 38126 CAR-RT C069
355 Jones Mignon 4 901-523-1901
359 Tucker Viola 3 901-527-3841
368 Calhoun Beatrice 14 ..901-525-0796
1 Thompson Mary J 4 901-524-1119
A Not Verified
B Williams Rivers 14 ..901-525-8558
C Howard Gwendolyn D 13 901-525-2601
D Crawford Elizabeth A 14 901-525-0634
E - F Not Verified (2 Apts)
G McGee Yolanda M 5 901-575-2041
H - I Not Verified (2 Apts)
+ HANDY MALL BEGINS
370 Robertson Arlethia L 3 901-578-8262
@ White Fayzeo 901-525-6788
A - B Not Verified (2 Apts)
C Jenkins Judy E 7 ..901-527-4505
D - E Not Verified (2 Apts)
F @ Salter Fayzeo M
G Not Verified
H Jacobs Lutricia 2 901-775-1552
I Not Verified
378 Jones Robert E 8
A - C Not Verified (3 Apts)
D Harris Hattie M 4 901-527-9530
D Harris Robert D 901-527-9530
F - I Not Verified (4 Apts)
J Griffin Shawana Y 6 901-522-8347
383 Morgan Christine 3 901-527-0142
D Hill Joyce A 5 901-527-7944
E Jones Tameka S 3 ..901-526-2293
387 Henderson Dorothy 3 901-527-9918
390 @ Terry Sherman 901-575-9952
A Not Verified
B Green Rosie L 13 ..901-525-6161
C Whiting Gwendolyn 8 901-525-4956
D Not Verified
E Nero Rachel A 3 901-527-5067
F Not Verified
397 Thomas Litedra D 6 ..901-525-3529
Thomas Peggy A 901-525-3529
398 @ Edwards K 901-523-2712
A Carter Henry 2
B Not Verified
C @ Yancey Carrie 901-521-0935
C Yancey Brenda L 901-521-0935
D Not Verified
E Tucker Tammie T 10 901-526-9410
F - G Not Verified (2 Apts)
H Mitchell Nicole S 5 ..901-578-3204
I - J Not Verified (2 Apts)
400 @ Williams Zakesha ..901-526-5014
A - C Not Verified (3 Apts)
D Tucker Etta 4 901-527-2540
E Not Verified
F @ Davis Tasha 901-521-1871
F Davis Jeffrey L 901-521-1871
405 Lax Oretha 10 901-523-0231
410 James Pamela 8 901-521-7849
8 Pittman Rhodis 3 901-578-3938
A - E Not Verified (4 Apts)
F Fleming Bookert T & Demetria R 7
G - H Not Verified (2 Apts)
I @ Iglus Randolph
J @ Thomas Linda K ..901-527-4013
429 Liggins Tonasha 3 901-523-8382
+ BROWN MALL BEGINS
• ZIP CODE 38126 CAR-RT C070
439 Fleming Delorse T 3 ..901-527-3349

S LAUDERDALE ST Cont'd

G Wilkins Bonnie 3 901-526-7368
G Wilkins Trina L 901-526-7368
445 @ Phillips Dianne 901-528-0219
B Munford Louise 3 ..901-528-0626
F Flynn Edward L 3 ..901-526-9098
+ SAINT PAUL AVE BEGINS
515 @ Nelson Claudette ..901-525-6515
@ Stevenson Tiqua 901-526-2489
A McKinnie Anitra 3 ..901-527-3973
519 @ Richardson D 901-527-6823
• ZIP CODE 38126 CAR-RT C069
566 Barber Tammy 4 901-527-5630
A Not Verified
B Galloway Irene W 5 901-521-8041
C Not Verified
D Lane Anna L 9 901-528-1950
E - F Not Verified (2 Apts)
578 McLain Calvin 2
A - C Not Verified (3 Apts)
D @ Yancey Angela L
E Brown Mary L 8 901-527-6092
E Brown Edward 901-527-6092
F - G Not Verified (2 Apts)
H @ Tillman Clara F
I Not Verified
580 @ Coston Valerie 901-526-3805
A - B Not Verified (2 Apts)
C Wiley Katrina P 8 ..901-529-8196
D Not Verified
E Powell Robert E 5 ..901-578-8978
G - I Not Verified (3 Apts)
582 Franklin Chizuita 3 901-526-4254
Franklin Izaiah 901-526-4254
@ Moore J 901-578-8404
A Not Verified
B Blue Alvin E 5 901-529-8146
C - E Not Verified (3 Apts)
F Stepheny Johnnie L 7
F Stepheny Belinda A
F Walker Carolyn D 2 901-529-1707
G Not Verified
H @ Martin Catrina
I - Not Verified (2 Apts)
590 A Ellis Veronica 4 901-527-3744
A Ellis Robbie E 901-527-3744
B - D Not Verified (3 Apts)
E Gilliam Katherine 13 901-526-4915
F Jackson Dianne 5 ..901-578-2558
G - Not Verified (4 Apts)
592 @ Mathis Brandon 901-521-6772
Woodland Misty 3 901-523-2263
A Not Verified
B Mathis Karen M 8
C Williams Sheronda Y 4 901-603-7016
D - E Not Verified (2 Apts)
594 @ Harris Justin 901-523-9302
A - C Not Verified (3 Apts)
D Roach Bernice C 5 ..901-578-2985
E - G Not Verified (3 Apts)
H Harris Shirley K 4 ..901-528-1242
I Topps Geneva 5 901-578-3480
596 @ Dunbar Stacey 901-527-7378
@ Gayden Clarence ..901-579-4025
@ Williams Jannie 901-527-1984
B - F Not Verified (5 Apts)
G Pope Cleopatra D 7 901-522-8501
H - J Not Verified (3 Apts)
598 @ Terry Alana 901-526-1658
Watkins Catherine 4 ..901-578-9651
A - E Not Verified (4 Apts)
F Brown Janet J 8 901-523-0176
600 A - E Not Verified (5 Apts)
600 F Mathis Doris Y 5 901-527-3750
G Roland Jacqueline 2 901-775-1768
I Evans Brenda L 5 901-525-0463
601 - 613 Not Verified (3 Hses)
620 BOYS & GIRLS CLUB OF MEMPHIS youth org & centers ..901-946-9222
FAMILY TROUBLE CTR counseling serv 901-942-7283
MARTIN L KING JR CULTURAL CTR schools 901-775-7259
MARTIN LUTHER KING SCHOOL schools 901-775-7160
SHELBY COUNTY COMMUNITY SVC government offices-county 901-775-7275
626 MARTIN LUTHER KING HEADSTART schools 901-525-1752
629 MEMPHIS HOUSING AUTHORITY housing authorities ..901-544-1245
+ E GEORGIA AVE INTERSECTS
672 TEMPLE CHURCH OF GOD IN CHRIST churches ..901-775-0740
680 GOLDEN GATE FUNERAL HOME funeral directors 901-775-2700
Hayes Frances L 20 901-774-9758
T H HAYES & SONS FUNERAL HOME funeral directors 901-774-3518
682 FIRST BAPTIST CHURCH churches 901-774-2161
+ MISSISSIPPI BLVD INTERSECTS
715 BOOKER T WASHINGTON CLINIC government offices-county 901-774-4503

S LAUDERDALE ST Cont'd

WASHINGTON HIGH SCHOOL schools 901-775-7240
750 Lewis Larita 2 901-948-3468
1 Perkins Dorothy M & Elmore I 20 901-946-4967
2 Isaac Nathaniel 8 ..901-942-6040
3 Williams Willie B 11
4 @ Ingrim Jacqueline 901-948-0635
5 - 7 Not Verified (3 Apts)
9 Banks Deborah A 7 901-942-7798
10 Moody Edna M 11 901-948-5540
+ E RAILROAD AVE INTERSECTS
+ RAILROAD CROSSES
+ DUTRO PL BEGINS
+ E EH CRUMP BLVD INTERSECTS
• ZIP CODE 38126 CAR-RT C071
777 STEEPLETON TIRE CO tire-dlrs-retail 901-774-6440
788 Banks G 2 901-775-5026
1 - Not Verified (6 Apts)
824 Burns Davh 20 901-774-5467
826 Not Verified
836 LAUDERDALE MISSIONARY BAPTIST churches ..901-946-9922
849 Not Verified
850 NEIGHBORHOOD HOUSE CHILD CARE child care serv 901-947-3004
852 Wilburn Wallace J Jr 20 901-774-6647
855 @ Dennis Cheryl 901-774-3920
857 Martin Corrine 20 901-946-9470
Martin Rickey 901-946-9470
861 French Gladys W 12 ..901-774-4671
862 TEMPLE OF GOD MINISTRIES churches 901-942-7786
Wiggins Lee 2 901-942-7786
+ E ALSTON AVE INTERSECTS
873 - 875 Not Verified (2 Hses)
893 Mason Brandi 3 901-948-5737
894 Paxton Janis Y 2 901-946-5733
896 Love Bertha 3 901-948-3971
+ WILLIAMS AVE INTERSECTS
907 CHRIST TEMPLE CHURCH OF CHRIST churches ..901-774-9679
911 Not Verified
913 Anderson Roberta M 20 901-947-6852
917 Porter Jewel 20 901-774-5696
+ HAMPTON PL INTERSECTS
925 Stevenson Romiea J 20 901-946-0124
936 Jackson Nettie B 12 901-774-5180
940 ST MARK'S BAPTIST CHURCH churches 901-774-2427
+ WICKS AVE INTERSECTS
960 Porter Vertilla 14 901-942-0841
+ STEPHENS PL BEGINS
995 LAUDERDALE ELEMENTARY SCHOOL schools 901-775-7854
996 Caston Mary 20 901-942-2655
998 Not Verified
1002 LAUDERDALE SUNDRY sundries stores 901-774-5861
Puryear Patricia 3 901-942-6860
+ WALKER AVE INTERSECTS
• ZIP CODE 38126 CAR-RT C066
1017 @ Robertson Antonio 901-942-0163
1 - 4 Not Verified (4 Apts)
1022 Turner Elizabeth 20 901-946-0701
1024 Hill Sarah 20 901-946-1922
1028 Flowers Margie F 6 ..901-774-0430
1032 Not Verified
1033 Poston Arlette M 10 ..901-774-4054
1036 Covington William D 10 901-946-3959
+ JENNETTE PL INTERSECTS
1040 Eddleman J L 3 901-774-9891
1042 Not Verified
1044 @ Hunt O 901-946-4393
A - Not Verified (2 Apts)
+ LACLEDE AVE INTERSECTS
1048 Craft Tasha 3 901-774-1849
Craft Ruthie 901-774-1849
1050 Washington Oscar 5 901-774-6389
+ LACLEDE AVE INTERSECTS
1052 LAUDERDALE GROCERY grocers-retail 901-948-1044
Pegues Timothy P 3
1056 Thomas D 2 901-774-8285
1060 @ Davis Sadie A
1076 Seldon Cossie E 4
Seldon Timeka T
1080 Milam James B 3 901-774-6061
+ EDITH AVE INTERSECTS
+ EDITH AVE INTERSECTS
1096 Knox Lori D 13 901-775-9262
1102 Austin Laquarius 9 ..901-774-2108
+ EDITH AVE INTERSECTS
1126 Jones M 3 901-775-3223
1130 Brown Minnie S 7 901-774-1888
Brown James 901-774-1888
1133 Christion Robert 3 ..901-948-4835
+ E MCLEMORE AVE INTERSECTS
+ E MCLEMORE AVE CONTINUES
• ZIP CODE 38106 CAR-RT C045
1165 EVERYDAY GLASS glass 901-947-1911
1166 Not Verified

S LAUDERDALE ST Cont'd

1169 @ Jones Coretta
1174 Beale Nellie B 12 ..901-946-8591
1178 Beale Jimmy R 4 ..901-948-8150
Beale Detric M 901-948-8150
+ SIMPSON AVE INTERSECTS
1190 Jones Ed L 10 901-774-1030
1194 Harris Jacquelyn L 10
Harris Angela M
1195 @ Wiley J 901-947-3556
1196 Jackson Wanda T 9 ..901-942-3794
Jackson Jennifer 901-942-3794
+ LUCY AVE INTERSECTS
1199 White Ruth E 20 ..901-948-0241
1229 Hampton Laurine 20 901-942-4533
1236 Tyler Tamara K 4
1238 Not Verified
+ CAMBRIDGE AVE INTERSECTS
1255 Mitchell Vanessa A 8 901-946-1954
1257 - 1261 Not Verified (2 Hses)
+ E TRIGG AVE INTERSECTS
• ZIP CODE 38106 CAR-RT C030
1289 JOSIE'S TAMALES mexican & latin american food 901-775-3757
1294 DIAMONDS CUTTERS beauty salons 901-775-3833
1296 BREN'S CLASSIC STYLES beauty salons 901-774-2151
1299 ST THOMAS RELOCATION relocation serv 901-946-3324
ST THOMAS SQUARE APARTMENTS apartments 901-774-1711
1301 Wright Leon 2 901-948-3018
1302 Rogers Rodney 2 901-946-1222
1303 Humes Sandra 3 901-942-5722
1 - 4 Not Verified (4 Apts)
1305 @ Miller Chikita 901-775-3041
1 - 8 Not Verified (8 Apts)
1307 @ Howard Yvette 901-948-1070
MARISHA'S HAIR OF STYLE beauty salons 901-947-1956
1 - 2 Not Verified (2 Apts)
3 Evans Betty J 8 901-947-6644
4 Rosell Valveto D 7 901-775-1241
1309 @ Nash Stanley 901-946-0914
@ Underwood Frank 901-775-0697
1 - 8 Not Verified (8 Apts)
1311 ARCO RELOCATION relocation serv 901-942-8237
@ Claiborne C 901-948-4660
1 - 6 Not Verified (6 Apts)
7 Butler Jerome T 20 901-947-1270
7 Butler Bridget D 901-947-1270
8 Not Verified
1320 CREAM-HI RECORDS records tapes & compact discs 901-775-3790
WAYLO RECORDS INC recording studios 901-774-7720
+ RICHMOND AVE INTERSECTS
1330 BROTHER'S LOVE rehabilitation serv 901-774-5055
1333 Not Verified
1337 @ Faulkner Teresa ..901-948-7987
1340 Brown Tomie 20 ..901-775-2979
1341 Washington Teresa 20 901-946-5046
Williams Michael Jr 5 901-774-4485
1350 @ Allgood W C 901-948-6995
@ Baldwin Ebony 901-947-6973
+ E OLIVE AVE INTERSECTS
@ Fenell Jake 901-775-3203
@ Henderson Leroy ..901-942-3423
@ Jeans Kelvin 901-946-1223
Johnson Mamie 9 901-775-2722
@ Jordon Monic 901-947-9942
Lee Sharetha 4 901-942-3909
@ Presley T 901-775-2038
@ Truitt Kevin 901-774-0868
1 - 8 Not Verified (7 Apts)
9 @ Smith Brenda K ..901-946-7527
10 - 11 Not Verified (2 Apts)
12 Cribbs Yolanda L 3 901-775-1538
13 Roebuck Thelma R 9 901-948-4407
14 Not Verified
1359 White Mason 4 901-774-5450
White Christine 901-774-5450
1365 Not Verified
1373 Patterson Willie M 9 901-775-0375
1374 Williams Howard 7 ..901-946-3758
1375 Not Verified
1377 PARKER PRINTS screen printing 901-946-7844
1389 AMERICAN METAL SALES INC pipe-whol 901-946-3825
PHONE RECONNECT OF AMERICA appliances-hshld-major-renting 901-948-8255
WEST ATLANTIC TRANSPORTATION trucking-motor freight 901-774-7900
1394 PILGRIM REST BAPTIST CHURCH churches 901-948-3723
1399 McIntyre Latosha 20 901-946-8472
1400 @ Patton Patricia

Get Mailing Lists, Sales Leads, and Business Credit Reports on-line and other Polk Directories @ www.MrPolk.com

TP	Adjoining	Source
-	✓	Polk City Directory

LUCY AVE 2003

LOXLEY FWY Cont'd
8639 Hopkins Dustin & Holly [9]▲
.....901-377-2477
HOUSEHOLDS 11

LOXLEY PL (CORDOVA)
• ZIP CODE 38016 CAR-RT R002
8607 Hubbard Erskin O & Jane R [20]▲
.....901-388-0842
8625 Williams Joe C Sr [20]▲
8655 Durham Elton C [10]▲
.....901-385-8359
8656 Weeks Judy K & James K [20]▲
8663 Not Verified
8664 Christophersen Leigh W [17]▲
HOUSEHOLDS 6

LT GEO W LEE AVE (MEMPHIS)-FROM 219 S 2ND ST EAST
• ZIP CODE 38103 CAR-RT C032
145 GIBSONGUITAR CORP
nonclassified establishments
.....901-544-7998
MEMPHIS ROCK 'N SOUL MUSEUM museums 901-543-0800
PLAY IT AGAIN MEMPHIS MUSIC social serv & welfare org
.....901-543-9258
+ LIEUTENANT GEORGE W LEE AVE BEGINS
+ S 3RD ST INTERSECTS
BUSINESSES 3

LUCAS ST (MEMPHIS)

LUCAS ST (MEMPHIS)-FROM 887 HEISKELL PL SOUTH
+ HEISKELL PL ENDS
+ E RAILROAD AVE INTERSECTS

LUCCA AVE (MEMPHIS)-FROM 1635 FLORIDA ST WEST
• ZIP CODE 38109 CAR-RT C096
31 Dunbar Annette W [9]
Dunbar Stanley
36 1 - Not Verified (4 Apts)
60 Nix James E [20]▲ 901-774-7242
62 - 64 Not Verified (2 Hses)
+ KANSAS ST INTERSECTS
HOUSEHOLDS 8

LUCERNE DR (MEMPHIS)-FROM 6771 BIRCH RUN LN
+ STARKENBURG LN CONTINUES
• ZIP CODE 38115 CAR-RT C021
3790 Andrews Ardell Jr [2]▲
.....901-362-0739
3795 Ditty Linda C [14]▲
3796 Ⓦ Gates Brian K & Sydni M
.....901-363-3082
3803 Ⓦ Nash Sprenita 901-375-0200
3804 - 3811 Not Verified (2 Hses)
3812 Vanderwerf Lisa K [11]▲
3819 Not Verified
3820 Holliman Helen D [5]▲
.....901-369-9580
3825 Ⓦ Buford Parris 901-433-3643
Mangum Robbie M [4]▲
.....901-366-1657
3826 Bougard Michelle [3]
3833 Hitt Elke H [8]▲ 901-794-6390
3834 Pirela Martin K & Rita C [12]▲
3841 Ⓦ McKinley Virginia ..901-375-0097
3842 Not Verified
3847 Howard Franklin D Jr & Sophia L [10]▲ 901-367-0899
3848 Ⓦ Carr Katrina 901-795-5211
Carr Kanisha 901-795-5211
3855 Lackey Briceida F [2]▲
3856 Owens Christina [4] ..901-363-9818
Robinson Youlanda F [4]
3863 Abshure William D & Norma K [15]▲
3864 Salcido Jaun M & Jean A [18]▲
.....901-365-3462
3869 Not Verified
3870 Clark Richard G [16]▲
3877 Asberry Billy G [17]▲
3878 Ⓦ Russert M 901-565-9903
3885 Not Verified
3886 Middleton David G [8]▲
.....901-794-0192
Middleton Cassandra F
.....901-794-0192
3893 McKinney Diane L & Jacky [7]▲
3894 Henderson Rose M [6]▲
.....901-367-0554
3902 Binkley James G Jr & Tomi [9]▲
.....901-365-6995
Ⓦ Maley Wejay F
Maley William F
3903 Williamson Freddie N [8]▲
3910 Not Verified
3911 Fanion Blanche M [10]▲
.....901-362-6750
3916 Cook Shemicha S [6] ..901-363-9303
Cook Carol 901-363-9303
3917 Smith Clifford Jr [4]▲
3925 Alford Hunter A [20]▲
.....901-794-0700
3926 Ⓦ Montgomery Garry J Jr
.....901-794-7260
+ BIRCH RUN LN CONTINUES
3960 Carr Lore A [9]▲
3961 Riley Robert L [6]▲

LUCERNE DR Cont'd
+ KEYSTONE DR INTERSECTS
HOUSEHOLDS 42

LUCERNE PL (MEMPHIS)-FROM 941 S 3RD ST EAST
• ZIP CODE 38126 CAR-RT C065
227 - 229 Not Verified (2 Hses)
230 Gordan Chester Sr & Aleane [20]▲
.....901-774-3758
235 Morris Elizabeth B [14]
238 Sanders Deandre [3] ..901-942-1053
1 - 2 Not Verified (2 Apts)
239 Salmon Alfonso [2]
245 Ⓦ Henderson Alzalee ..901-774-7197
246 Lewis Betty S [11] 901-946-9866
249 Kimball Blanche K [20]▲
.....901-774-1800
256 - 257 Not Verified (2 Hses)
260 Young Ruth A [13] 901-774-3951
265 Williams Jean [2] 901-948-0777
267 Bills James [2] 901-946-4978
283 Pryor Dorothy J [8] 901-948-6556
285 - 285 Not Verified (3 Hses)
+ ATHENS PL BEGINS
+ LATHAM ST INTERSECTS
HOUSEHOLDS 20

LUCIBILL RD (MEMPHIS)-FROM 1071 E BROOKS RD SOUTH
• ZIP CODE 38116 CAR-RT C021
3217 CONTROLLED SYSTEMS CO
relays & industrial controls
.....901-396-0324
Esther Ronald D [7]▲
3228 Lewis Larry M Jr & Cynthia C [20]▲
3229 Not Verified
3236 Roche Melvin A [3]▲
Roche Dorcas A
3237 Brown Deshundre T [9]
.....901-344-9025
3250 Ⓦ Smith D 901-396-7443
3251 Gipson Kimberly J [4] 901-398-0436
3255 Not Verified
3256 Finney James R Sr [7]▲
A METRO LEGAL PROCESS INC
process servers 901-344-7704
3268 Bennett William E [20]▲
.....901-398-5956
3269 Ⓦ Moore Cathy R
3278 Buckingham Terry L [12]▲
.....901-345-9482
3279 Not Verified
3286 White Rosa L [7]▲ 901-345-9232
3289 Mims William E [20]▲
3299 Patterson Aaron L [8]▲
Walker Deborah D [6]▲
.....901-332-9951
Walker Joseph J 901-332-9951
3300 Not Verified
3309 Rains Charles S [17]▲
3310 Not Verified
3319 Vell Cecil C [15]▲ 901-398-3914
3320 - 3330 Not Verified (2 Hses)
3331 Ward Trisa A [13]▲
3339 - 3340 Not Verified (2 Hses)
3349 Tate Jena Y [4]▲
3350 Not Verified
3359 Collier Roy T Sr & Mary E [20]▲
.....901-398-0897
3360 Brown Charles E [10]▲
.....901-345-1304
3369 Lewis Gilda G [14]▲ ..901-346-8882
Lewis Osie B III 901-346-8882
3370 Holloway Ida M [7]▲ ..901-344-8403
3378 Not Verified
3379 Bolden Lonzie J Jr & Vickie C [11]▲
3388 Gober Catharine C [16]▲
.....901-396-4473
3400 Not Verified
3401 METROCOM INC satellite comms
serv 901-398-8825
3412 McCullar James R [20]▲
.....901-398-9348
3415 Cox Willie A [11]▲ 901-345-7293
+ WINCHESTER RD INTERSECTS
BUSINESSES 3 HOUSEHOLDS 38

LUCILLE AVE (MEMPHIS)-FROM 1855 BENTON ST NORTHEAST
+ S ORLEANS ST CONTINUES
• ZIP CODE 38106 CAR-RT C042
687 McEwen Ruth A [20]▲
688 Roberson Arthur Jr [20]▲
.....901-774-9482
Roberson Cleotha 901-774-9482
694 Not Verified
695 Anderson Agnes P [20]▲
.....901-947-2230
Anderson Aggie J 901-947-2230
698 Not Verified
699 Fluellen Macon J Sr [20]▲
.....901-946-1266
704 Ⓦ Simmons Maxine▲
705 Agness Alfred E Jr [20]▲
.....901-946-0769
Agness Edna 901-946-0769
708 Nicholas Rosalyn R [15]▲
711 Tate Naomi B [10]▲
Tate Earnest
714 Clark Harold C & Helen L [20]▲
.....901-947-6623
720 Ⓦ Boxley Callie▲
Boxley Kelvin W

LUCILLE AVE Cont'd
+ PROSPECT ST INTERSECTS
801 Not Verified
805 Myers Nancy M [10]▲ ..901-775-0775
815 Nichols Betty M [19]▲
817 Dillard Jerome [4] 901-948-0665
818 Redmond Callie J [2] ..901-947-3455
819 Coleman Gail R [17] 901-948-3705
821 Not Verified
822 Petty Carrie E [20]▲ 901-942-5086
823 Morris Harry C & Laura L [20]▲
.....901-942-4171
826 Madison Carolyn R [5] ..901-948-5125
Ⓦ Segree Donovan 901-942-8876
827 Turnage Annie M [20]▲
Turnage John S
830 Not Verified
831 Dorris Will E [20]▲ 901-946-0442
Dorris Reginald M 901-946-0442
834 Ealy Ryan [10]▲
Ealy Jonathan M
837 Daugherty Vincent C [8]▲
.....901-216-6725
838 Jones Gwendolyn S [20]▲
.....901-774-2033
841 Daugherty Cleo R [20]▲
842 Smith Dorothy J [20]▲ ..901-946-3919
846 Not Verified
850 McBride Lillie M [20]▲
853 Not Verified
854 Walls Orva L [8] 901-946-4915
Walls Jacqueline P 901-946-4915
857 Leatherwood Willie L [20]▲
.....901-942-5645
858 Not Verified
861 McSwine Edward N & Grace P [20]▲
.....901-775-2554
865 Carter Velma W [7]
867 - 869 Not Verified (2 Hses)
+ ALIDA AVE INTERSECTS
HOUSEHOLDS 41

LUCINDA CV (MEMPHIS)-FROM 7351 KINGSLAND DR SOUTH
• ZIP CODE 38125 CAR-RT R017
4003 Bates Michael S [9]▲
Bates Weslynn S Jr
4006 Not Verified
4015 Ⓦ Stephens Arthur L▲
Stephens Vernell
4016 Magliolo Samuel A [10]▲
4021 Fortune Michael E [18]▲
.....901-756-4523
4022 Gray Levanuel D & Clista P [15]▲
4023 Moya Rene C Jr [4]▲
HOUSEHOLDS 7

LUCKY LN (MEMPHIS)-FROM 1733 LANIER LN EAST

LUCKY TRAIL DR (MEMPHIS)-FROM 3798 KERSTON DR EAST
• ZIP CODE 38128 CAR-RT C015
3831 Johnson Gentry Jr [9]▲
.....901-383-1562
3835 Ⓦ Graham Larry▲
3840 Ⓦ Hardeman L 901-388-3726
3841 - 3848 Not Verified (3 Hses)
3854 Bobbitt Karen R [13]▲
.....901-377-4839
3855 Ⓦ McClain Tina 901-387-0747
3860 Cooley Richard K [18]▲
.....901-377-3860
+ WINWOOD DR INTERSECTS
3866 Ⓦ Jones Darryl▲ 901-377-9538
3876 Ivy Delfred M & Kathie S [10]▲
.....901-373-9776
3879 Ⓦ Crosby Purita M ..901-373-4909
3885 Not Verified
+ KERWIN DR INTERSECTS
HOUSEHOLDS 13

LUCY AVE (MEMPHIS)
• ZIP CODE 38106 CAR-RT C029
7 Agness Edna [2] 901-948-8536
83 Ⓦ Brooks Laura 901-942-8277
Hogan Gertrude [10]▲
86 SPIRITUAL UNION BAPTIST CHURCH churches ..901-942-9260
89 Not Verified
91 Vernon Jimmie [20]▲ 901-774-7499
101 Not Verified
105 King Johnny L Sr [18] ..901-775-9570
106 Bee Freddie H [15]▲ 901-942-1785
121 Ⓦ Mitchell Marilyn 901-947-2522
Ⓦ Stanford Caprice 901-948-5260
122 Not Verified
126 Colbert Jeanette S [3]▲ ..901-947-4409
Colbert Ricky L 901-947-4409
• ZIP CODE 38106 CAR-RT C024
248 Labarre Rachel R [7] ..901-942-5707
1 Smith Alfred [5] 901-942-1839
2 Townsel George [20] 901-946-3876
3 Webb Marilyn C [13] ..901-948-9876
4 - 8 Not Verified (5 Apts)
261 Gilliam Dorothy J [20]▲
.....901-948-1795
Gilliam Mary E 901-948-1795
263 1 Northern Mary L [20] ..901-946-4022
2 Garrison Lana R [5] ..901-946-5566
3 - 4 Not Verified (2 Apts)
264 Ⓦ Williams Mario 901-942-3186
268 Earl Jerry [4] 901-947-6779

LUCY AVE Cont'd
278 Muhammad Hakim [7] ..901-946-1490
282 Burgess Ida M [9]▲ 901-946-4602
284 Hillard Curtis W [20]▲ ..901-946-4930
Hillard Wanda 901-946-4930
285 Revels Stacy [3] 901-775-3251
1 - 2 Not Verified (2 Apts)
3 Johnson Richard [20] 901-947-7159
4 Not Verified
+ LATHAM ST INTERSECTS
300 Ⓦ Davis Geraldine 901-947-2782
Ⓦ Smith Anthony 901-946-5797
1 Not Verified
2 White Gail C [2] 901-775-9562
3 Ⓦ Taylor Lisa L
4 - Not Verified (6 Apts)
314 Thompson Caska [2] ..901-774-6663
1 Joiner Joseph R [7]
1 Joiner Rosie M
2 - Not Verified (2 Apts)
316 Brown Adrienne D [2] ..901-942-9303
320 Johnson Tyreka [2] 901-775-7734
322 - 326 Not Verified (2 Hses)
328 Thomas Sherry [4] 901-948-3987
330 Not Verified
334 Tate Mary K [6] 901-946-2691
335 Yancey Queen [5] 901-947-3861
188 Rollin Bill [8]
338 Ⓦ Holman Vernisha ..901-947-3621
339 Wheaton Annie M [20]
340 Ⓦ Beasley E
346 Hughes Darlene [3] 901-948-3621
348 Not Verified
350 Williams Talecia J [10] ..901-946-2126
353 FLETCHER MEMORIAL COMMUNITY churches
.....901-947-1879
357 Not Verified
359 Remble Ronnie [2] 901-942-2849
360 Walker Edna [2] 901-942-5050
361 Not Verified
362 Valentine Yvonne F [3] 901-942-2890
363 Not Verified
366 Watkins Sallie M [3] 901-775-3842
1 Pulliam Melva D [2]
1 Pulliam Portia
3 Walker Stanley [6] 901-774-0596
4 Not Verified
5 Lewis Sharon [10] 901-774-1475
5 Lewis Mark A 901-774-1475
6 Not Verified
378 Ⓦ Walker Robert L
1 Crawford Annie B [19]
.....901-774-7717
2 Dotson Willie B [7] 901-946-7581
3 - 6 Not Verified (4 Apts)
+ SARDIS ST INTERSECTS
386 Ⓦ Smith Robert L & Stacey
389 Walls Dorothy A [5]▲ ..901-774-5839
393 Not Verified
394 Marshall Laveria T [4] ..901-775-1842
401 Montgomery Taft [18]▲
.....901-947-2338
403 Hobson Danny [19]▲ ..901-948-6493
406 House Brinkley V Jr & Vera L [9]▲
.....901-774-2797
410 Not Verified
412 Johnson Sam & Savannah [5]▲
.....901-948-6868
418 Malone Nellie I [9] 901-948-9156
420 Towns Birdia [20] 901-946-9307
Towns Harvey D Sr 901-946-9307
421 Milligan Michael J [20]▲
423 Ⓦ Wade Felicia F 901-774-8428
424 - 425 Not Verified (2 Hses)
426 Hill Willie M [10] 901-948-1737
429 King Phyllis S [7] 901-948-2061
430 Walton Lela [5] 901-774-3529
L Mangrum Rose M [8]▲
.....901-947-1929
L Mangrum Larry 901-947-1929
431 Brown Mary A & Tommy L [12]
.....901-946-9625
433 Coleman James [20]▲ ..901-946-2469
435 Not Verified
438 Depew David [2] 901-948-8237
+ S WELLINGTON ST INTERSECTS
• ZIP CODE 38106 CAR-RT C045
462 Johnson Dorothy L [20]▲
.....901-775-0056
Johnson Michelle J 901-775-0056
466 Johnson Willie C & Ella T [7]
.....901-774-9317
470 Fraser Henry [7] 901-947-6733
474 Ⓦ Henderson Annie L 901-947-3319
475 Clark Irene M [20]▲ 901-946-8300
479 Taylor Bonnie N [20]▲ ..901-942-3667
480 Ward Marvella [20]▲
+ DRIVER ST INTERSECTS
483 Weddington Gentry [20]▲
.....901-774-4865
490 Albert Elizabeth K [20]▲
491 Jones Frank D [9]▲
494 Ⓦ Kneeland Tanisha
496 Ⓦ Nash S 901-946-5637
497 Frazier Horace [8] 901-942-5908
499 Not Verified
500 Harrell Christine [10]▲
Harrell Glenda G
504 Hardy Robert S [20]▲ ..901-946-8467
505 Knight Gussie L [4] 901-948-7922
509 Satterfield Ann M [20]▲
.....901-948-7586

LUCY AVE Cont'd
Satterfield Rose M 901-948-7586
1 Waller Odie A [20]▲ ..901-775-3714
525 - 534 Not Verified (4 Hses)
534 3 Baines Carolyn D [5] 901-946-5370
4 Not Verified
5 Winfield Larry J [13] ..901-946-7933
6 - 8 Not Verified (3 Apts)
535 Thompson Ressie B [13]▲
.....901-774-2306
538 Wren Beverly L [7]▲
546 Hamilton Julia M [8]▲
549 Sims Willie B [20]▲ 901-946-0577
Sims James E Sr 901-946-0577
550 Harris Elex & Sheila M [20]
.....901-946-2156
553 Grandberry Willie R [20]▲
.....901-946-7644
558 Ⓦ Heard Bernice 901-947-9917
Heard Iosby D 901-947-9917
+ S LAUDERDALE ST INTERSECTS
568 Vastal Lois S [20]▲
572 Ⓦ Obie Juanita 901-775-1391
574 Young Brenda [3] 901-948-4235
578 LEMOYNE TRUEVINE MISSIONARY churches
.....901-946-3939
579 Wells Eddie R [20]▲ 901-946-3752
582 Haley George E Jr [20]▲
Haley Johnnie M
585 Not Verified
586 Retic Robert J & Joyce J [8]▲
.....901-947-1423
589 Myers Lucy [20]▲ 901-948-7114
592 Farrow Beatrice E [3] ..901-946-6741
593 Callahan Minnie [19]
+ MARKSMAN ST BEGINS
601 Williams Willa M [20]▲ ..901-942-4426
Williams Charity M 901-942-4426
606 Taylor John I Sr [20]▲ ..901-774-2914
609 Taylor Mary L [20]▲
615 Hudson Veuntaey [2] ..901-942-9519
621 Not Verified
+ S ORLEANS ST INTERSECTS
652 McKinney Terrie [3] 901-774-0165
654 Mason Paul [3] 901-775-2537
655 Not Verified
658 Jones Edith [2] 901-946-7052
659 Sanders Clara L [20]▲ ..901-948-4639
663 - 664 Not Verified (2 Hses)
665 Robinson Little J & Gertrude J [20]▲
.....901-948-0955
668 Not Verified
671 Ⓦ Isabel Marlin R
674 Triplett Marcus B [9]▲
675 Not Verified
680 Smith Austin C Jr [13] ..901-948-0203
689 - 691 Not Verified (2 Hses)
+ POND ST CONTINUES
• ZIP CODE 38106 CAR-RT C062
702 Jackson Wilma L [7]▲ ..901-947-4312
705 Not Verified
706 King Jesse L [7]▲
709 Green Shon [3] 901-774-4792
710 Gregory Larry D Sr [20]▲
.....901-774-6609
Gregory S 901-774-6609
713 Not Verified
717 Stewart Corrine [8]▲ ..901-946-1505
718 Johnson Crystal S [7]
720 Edwards Robert N [14] 901-774-2419
721 McCreight Ollie M [9]▲
.....901-948-9749
724 Wing G [3] 901-775-3267
1 - 2 Not Verified (2 Apts)
728 Armstrong Antwan L [3]
.....901-946-5595
731 Not Verified
733 Hill Phyllis D [2]
Ⓦ Jackson Kaleena ..901-946-8303
736 Ⓦ Shipp Carlos▲
737 Miller Idella & Willie [12]▲
.....901-942-2401
740 Not Verified
743 Jones Eugene W [20]▲
.....901-948-2334
747 Babers Gladys M [8] 901-774-7538
+ RACE ST INTERSECTS
BUSINESSES 3 HOUSEHOLDS 196

LUCY RD (MILLINGTON)-FROM 6018 US HIGHWAY 51 N EAST
• ZIP CODE 38053 CAR-RT R006
3080 Not Verified
3169 Broadway Ernest [20] 901-357-6134
3190 Not Verified
3200 Kuhn Donald B & Janet H [10]▲
.....901-358-1005
3249 ADVANCED MAINTENANCE & SHEET sheet metal work contractors
3328 Davis Valoree J [4] 901-353-0098
3350 Slough Shannon [2] ..901-353-7977
3374 Not Verified
3408 Jones Roberta [20]▲ ..901-357-4178
3412 Bryant Bobbie L [20]▲
.....901-353-6337
Bryant Tonda C 901-353-6337
3422 Not Verified
3437 Lloyd Edward A IV [4] 901-358-4667
3444 Culpepper Michelle [2]▲
.....901-357-1314
Culpepper Shanna D 901-357-1314

This directory is property of Polk Directories. It is leased for the personal use of the subscriber.
This information changes by 60% each year. For updated directory call 1-800-ASK-POLK or www.MrPolk.com

MARKSMAN ST 2003

MARKIM DR Cont'd
+ VAN LEER DR INTERSECTS
BUSINESSES 1 HOUSEHOLDS 29

MARKLEY ST (MEMPHIS)-FROM 556 SEMPLE AVE NORTH
• ZIP CODE 38127 CAR-RT C003
3205 Economou Anna 15♠ ..901-353-9526
3206 Knox Shelton J Jr 20♠ ..901-358-2923
3211 Killion Odeal D 9♠
Killion Ranada M
3212 Jones Patricia A 10♠ ..901-358-7969
3217 Rogers Daniel L 6♠
3218 Not Verified
3223 Ⓦ Dumas Kevin ..901-353-6384
3224 Nelson Juanita L 10♠ ..901-353-0040
3229 Murphy Steven F 7♠
Murphy Crissy A
3230 Not Verified
3235 Ⓦ Smith Janis L
3236 - 3241 Not Verified (2 Hses)
3242 Conway Jessie M 6♠
3247 Leake Willie F Jr 19♠
3248 Not Verified
3253 Jones Gerald D 20♠
3254 Not Verified
3259 Ⓦ Davis Yvonne
3260 Parker Robert L 20♠ ..901-353-0475
3265 Not Verified
3266 Davis Walter O 20♠ ..901-353-1677
3271 Bond Calvin B & Catherine W 20♠
3275 Collins Mattie L 6♠ ..901-357-6788
3281 Hollins Andrew R & Rita L 17♠ ..901-358-9718
+ BURDETTE AVE BEGINS
HOUSEHOLDS 25

MARKSMAN ST (MEMPHIS)-FROM 603 LUCY AVE SOUTH
• ZIP CODE 38106 CAR-RT C045
1239 Ⓦ Hansford Steve ..901-947-1292
1242 Young Tayllah 2 ..901-774-9889
Young Jetson E Jr ..901-774-9889
1245 Not Verified
1248 Dawson Allene 20♠ ..901-946-8017
1249 - 1251 Not Verified (2 Hses)
1252 Moore Hudie 20♠ ..942-2000
1255 Not Verified
1256 Tucker Claude L 15♠ ..901-774-0672
1259 Smith James E Jr 7 ..901-942-4668
1262 Ⓦ Brown Nicole
+ E TRIGG AVE INTERSECTS
+ MCMILLAN ST BEGINS
HOUSEHOLDS 11

MARKSTON CV (SOUTHAVEN)-FROM 4185 CHALICE DR
• ZIP CODE 38672 CAR-RT R001
2640 Ⓦ Holden Stephen J 662-449-4161
Holden Jason ..662-449-4161
HOUSEHOLDS 1

MARKWOOD OAK DR (ARLINGTON)
• ZIP CODE 38002 CAR-RT R007
10097 Ⓦ Emerson Benjamin & Tina♠ ..901-867-8125
HOUSEHOLDS 1

MARLA CV (OLIVE BRANCH)-FROM 6991 OAK FOREST DR EAST
• ZIP CODE 38654 CAR-RT C002
7279 Blankenship Hugh E & Juanita H 3♠ ..662-895-0521
7284 Lewis Bradley A & Linda C 9♠
7287 Harris Kirk A 10♠
7288 Griffin Wayne L Jr 10♠ ..662-895-8278
HOUSEHOLDS 4

MARLBORO CT (MEMPHIS)-FROM 7399 BLENHEIM LN SOUTH
• ZIP CODE 38125 CAR-RT R031
5166 *LE SURE COMPUTER SVC*
computers-serv & rpr 901-753-9525
Rogers Paul D & Linda J 10♠
5171 Turner Christine T 9♠ ..901-757-1505
Turner Troy ..901-757-1505
5174 Baymon Craig S 9♠ ..901-755-4868
Baymon Richard C ..901-755-4868
5181 Hunt Charles M III 5♠ ..901-756-7566
Hunt Mario D ..901-756-7566
5184 Not Verified
5189 Acree Stuart F & Barbara H 9♠ ..901-753-3668
5192 Wolfe Bobbie J 11♠
5197 *Love Billy R & Clemmie* 9♠ ..901-755-1444
5198 Lampkin Vick L 2♠
Lampkin Vickie L
5205 Jones Brandy S♠ ..901-737-3839
5206 Boyland Patsy K 9♠

MARLBORO CT Cont'd
Boyland Krystal A
BUSINESSES 1 HOUSEHOLDS 11

MARLENE ST (MEMPHIS)-FROM 3601 VENABLE RD SOUTH
• ZIP CODE 38118 CAR-RT C051
2665 Lofton Vannie L 7♠
2668 Not Verified
2673 Matthews Robert B 5♠ ..901-542-0227
Matthews Gladys S ..901-542-0227
2676 Enerson Allan R 19♠
2679 Not Verified
2682 Enerson Joyce 9♠
2685 Abernathy David L 20♠ ..901-795-3531
2688 Not Verified
2691 Myles Victor J 9♠ ..901-366-4468
2694 Lindsey Angela D 6♠
2697 Fowlkes Otha C 20♠ ..901-363-0549
2700 Byers William H Jr 4 901-362-2515
Ⓦ Le Ho ..901-368-1955
Ⓦ Van Tran♠
2703 Taylor Kimberly D 3 ..901-368-5040
2706 Jones Tina 4♠ ..901-795-1790
2709 Not Verified
2712 Young Nathaniel C II 14♠
Young Adrienne N
2715 Not Verified
2718 Mitchell Charles K 20♠
2721 Booker Mashelle 3 ..901-546-9388
2724 Thompson Sherry A 8♠
2727 - 2733 Not Verified (3 Hses)
2736 Kelly Archie L Sr 9♠
2739 Not Verified
2742 Cundiff Jack W 13♠ ..901-365-3757
2745 - 2748 Not Verified (2 Hses)
2751 Ingram Shirley A 12♠ ..901-362-5125
2757 Ⓦ Le Thu T♠ ..901-366-1837
Le Minh ..901-366-1837
+ KATHY RD INTERSECTS
+ KATHY RD CONTINUES
+ PEARSON RD INTERSECTS
HOUSEHOLDS 32

MARLEY ST (ARLINGTON)-FROM 11801 ACRED ST NORTHWEST
+ MCAULEY ST INTERSECTS
• ZIP CODE 38002 CAR-RT R013
5931 Not Verified
5939 Ⓦ Goodwin Tdavid♠
5947 Sauter Anthony A 2♠
Sauter Lucy D
5948 Engelage Hans H & Jamie W 10♠
Wilmoth Jamie 3
+ PATRICK ST BEGINS
5955 Ⓦ Wood Stephen M ..901-867-0100
Wood Matthew ..901-867-0100
5963 Luchene Angela R 3♠
5966 Inman Kenneth R Jr & Leigh A 7♠ ..901-867-9136
5971 Hopper Larry J & Paula D 5♠
5979 Jones David E 4♠ ..901-867-3687
5985 Duncan Chris L 9♠ ..901-867-0555
Duncan Shonda B ..901-867-0555
6005 Franklin April D & John H 2 ..901-277-2939
6006 McGee Edwin J III & Kathy L 3♠
6009 Ⓦ Haney Charles T♠
6013 Ⓦ McCarroll Lisa L♠
6020 Harris Mike & Robert M 5♠ ..901-867-7313
6025 Ⓦ Isom Cedric♠
6070 Ⓦ Eubanks Jeffery T♠
+ BONE ST INTERSECTS
HOUSEHOLDS 18

MARLIN AVE (MEMPHIS)-FROM 1171 COLONIAL RD EAST
• ZIP CODE 38117 CAR-RT C047
4770 Ⓦ Crawford Larry♠
4771 Bertasi Teresa D 11♠ ..901-685-8435
4777 Williams Carolyn A 9♠ ..901-818-9235
Williams Ronald ..901-818-9235
4778 Peyton James D & Emily C 2
4783 Mendez Katherine M 6♠
4784 McGee Keith H 14♠
4791 Carpenter Ben M 20♠ ..901-683-3405
4792 Ⓦ Acred Florence M
Acred G F
4797 Ausburn Gracie V 20♠ ..901-685-0932
4798 Miskell Robert E Jr 14♠
4806 *Dillard Janet L* 8♠ ..901-767-5915
4807 McDaniel Stephen E 10♠ ..901-682-5999
4814 Tonning Mildred T 7♠ ..901-683-5075
4815 Burdick Earl R Jr 20♠ ..901-683-9135
4819 Moore Sandi B 6♠ ..901-763-1675
4820 Swinny Joy M 9♠
4827 Moore William C Jr 18♠
4828 Livesay Jackson A 16♠
4833 Hartnett Stacie J & Edward F 7♠
4834 Corcoran Patrick A 20♠
4839 Lawing Barbara H 20♠ ..901-682-6721

MARLIN AVE Cont'd
4840 Ⓦ Carrithers Robin C
4849 Dehart Wade 12♠
4850 Hammon Greg 8♠
4855 Doyle Ellen F 7♠ 901-821-0930
4856 Barker Dawn M 6♠ ..901-685-8638
Barker James P ..901-685-8638
4861 Not Verified
4862 Murphrey James W 20♠ ..901-685-1602
4869 Luna Johnna L 11♠
4870 Not Verified
+ IVY RD INTERSECTS
+ MARLIN CV BEGINS
HOUSEHOLDS 30

MARLIN CV (MEMPHIS)-FROM 1142 IVY RD EAST
• ZIP CODE 38117 CAR-RT C047
4883 Ⓦ Harston Jeremiah W ..901-767-0141
+ MARLIN AVE ENDS
4884 Adcock Constance N 20♠
4893 Walker Reba L 17♠ ..901-767-6529
4894 Smith Stephen G & Sheri 2♠
4900 Snyder Charles M 20♠ ..901-682-0366
HOUSEHOLDS 5

MARLIN PL (OLIVE BRANCH)-FROM 10244 LACEY DR NORTHWEST
• ZIP CODE 38654 CAR-RT R005
5555 Rihm-Hensley Kelly R 4♠ ..662-895-4722
5566 Hatley Ricky D Sr & Tina M 2♠
5569 Lucas Frank E & Debbie 9♠
5580 Not Verified
5583 Cagle Billy G & Sherri L 4♠ ..662-893-0681
+ LACEY DR INTERSECTS
5594 Samples Janet C 9♠
5597 Rihm Joseph E & Louella M 3♠
5608 Not Verified
5611 Mitchell Gwen 3♠
5622 Rayburn Christy L 2
Rayburn Willard N
5702 Turman Thomas C Jr & Sheila A 3♠
5709 Not Verified
5729 Ⓦ Moore Michael
5753 Ⓦ Abraham Stephen P & Vicky ..662-890-7667
5770 Ⓦ Shappley Ronnie D
Shappley Catherine A
+ VICTOR DR INTERSECTS
HOUSEHOLDS 15

MARLIN RD (MEMPHIS)-FROM 4200 ELVIS PRESLEY BLVD EAST
+ E RAINES RD CONTINUES
• ZIP CODE 38116 CAR-RT C015
997 Higgs Delmus T & Vera R 4 ..901-332-2429
Whitehead Hayward 4
1001 Not Verified
1005 Hebron Adrian D 9♠ ..901-345-6515
Hebron Orlando O ..901-345-6515
3 Foster Felicia A 7
1011 Keck Ina M 20♠ 901-346-2903
1017 Woolfolk William T Sr 20♠ ..398-4000
1018 Queen Sharon T 5♠
1027 Sherley Joyce J 2♠
1028 James Marilyn T 14♠
1035 Carroll Deborah E 17♠ ..901-332-3290
Carroll Rosalind ..901-332-3290
1036 Ollie Vera L 17♠ 901-346-1326
1045 Not Verified
1046 Johnson Robert L 20♠ ..901-332-0978
1055 Johnson Carol C 17♠ ..901-346-0496
1056 Easton Margaret C 15♠ ..901-345-6529
1065 Chism Donals A & Doris A 9♠ ..901-396-4298
1066 Towns Joe E Sr 19♠ ..901-396-2721
1075 Walker June C 7♠ ..901-345-9367
1076 Moore Anthony R 2 ..901-348-0676
1085 Atkins Stella M & Ben F 20♠ ..901-398-1804
1086 Not Verified
1096 Hardin Rainey B 4♠ ..901-332-1440
1105 Harbin Clyde A Sr 20♠ ..901-345-6838
Harbin Ellie P ..901-345-6838
HARBIN MIX CO INC ice cream mixes ..901-398-9266
1106 Harding Judith B 15♠
1114 Ⓦ Lee Annette ..901-396-1161
Lee Edward E Sr ..901-396-1161
6 Gilmore Angela L 9
1116 Not Verified
1127 LEARNING WORLD DAY CARE CTR child care serv ..901-346-7068
Ⓦ Smith Andre♠
1134 Chambers Benjamin J 12 ..901-332-6918
1136 CCR INC transmissions-auto ..901-332-7255

MARLIN RD Cont'd
WORKMAN'S TRANSMISSION CO transmissions-auto ..901-332-7255
+ ELVIS PRESLEY BLVD INTERSECTS
+ PACE ST INTERSECTS
• ZIP CODE 38116 CAR-RT C005
1229 McAfee John W Sr 7♠ ..901-396-2003
1234 Stoy Robert D 13 901-398-3321
STOY ROBERT D DDS dentists ..901-398-3321
1237 Ⓦ Loft John♠
1244 Lenox Frances D 14♠ ..901-346-1425
Smith Kathryn L 12♠ ..901-345-3721
1245 Not Verified
1248 MY BARBER'S DEN barbers ..901-345-3063
1258 Ⓦ Burke Jenise ..901-344-7892
1259 LAMINATION & SECURITY PRODUCTS identification equip/ supl ..901-346-4444
Randall Grady M Jr 9
1260 Shead Leon E 4 901-344-9559
1266 Holmes Audrey L 3
1268 Not Verified
1269 Barnes Gina J 6 901-398-2634
TOUCH OF ELEGANCE beauty salons ..901-348-0287
1279 Harper Johnny J Jr 6♠ ..901-346-4843
1288 Ⓦ Strawn Billy♠
1289 JACOB'S LADDER child care serv ..901-396-0500
1296 Franklin Kenneth 6
LA-JA-KI beauty salons ..901-332-8912
129 Mathes Audrey F 12♠ ..901-346-1051
1297 LOTT FAMILY DENTISTRY & CARE dentists ..901-396-6753
1303 Ⓦ Tate Erica ..901-346-2588
1304 Ⓦ Payne Reginald♠
1311 Not Verified
1312 EARLY LEARNING DAY CARE CTR child care serv ..901-346-1322
+ FARONIA RD INTERSECTS
BUSINESSES 12 HOUSEHOLDS 49

MARLOWE AVE (MEMPHIS)-FROM 3899 GLENBUREE ST WEST
+ MCCAIN RD CONTINUES
• ZIP CODE 38109 CAR-RT C075
426 Carodine Leroy D & Doralean G 20♠ ..901-789-6009
431 Kelly Joe H 20♠
432 Applewhite Nathan 20♠
438 - 439 Not Verified (2 Hses)
444 Turner Wardell 10♠
445 Williams Fredrick B 20♠ ..901-789-6009
Williams Justin D ..901-789-6009
450 Woodard James L Sr 20♠ ..901-789-1848
451 *Harris Mamie L* 18♠ ..901-785-2091
458 Motley Lizzie M 20♠ ..901-789-1755
459 Not Verified
+ GLENBUREE ST ENDS
465 Joyner Betty J 10♠
Joyner Michelle G
471 Wright Sharon D 10♠
Wright Annie R
474 Longstreet Lee 3 ..901-789-3868
477 Kamey Sherri R 20♠
483 Harley John E 20♠ 901-789-3439
486 Maxwell William C III & Ventrice J 20♠ ..901-789-1209
489 Mitchell Loasteen T 10♠ ..901-789-0318
+ MASTERSON ST ENDS
495 Hubbard Sandra D 12♠ ..901-789-6874
501 Gill Bryant C 9♠ ..901-785-6643
Gill Remesha ..901-785-6643
502 Dickerson Addie M 9♠ ..901-789-2151
507 Wilson Dewayne A Sr 13♠ ..901-789-3900
Wilson Dwayne Jr 901-789-3900
508 Taylor Felton L 7♠
513 Johnson Mary L 20♠
Johnson Montrett L
+ FORD RD INTERSECTS
HOUSEHOLDS 24

MARNE ST (MEMPHIS)-FROM 3191 WILCOX AVE SOUTH
+ POPLAR AVE CONTINUES
• ZIP CODE 38111 CAR-RT C067
68 Hesselbein Patricia J 20♠ ..901-458-3273
73 Ⓦ Vahoviak David ..901-452-5368
79 Lutz Barbara J 5♠ 901-454-1385
Lutz Vicki M ..901-454-1385
80 Vescovo Victor C Jr 7♠ ..901-454-7121
83 Not Verified
87 Kennedy R C 2 ..901-324-6420
94 Cobb Joseph P III & Margaret B 20♠
95 Not Verified
98 Ⓦ Albonetti Kathleen M
99 Culpepper Carol A 5
103 Ⓦ Darling Sara G ..901-324-6692

MARNE ST Cont'd
104 Bobbitt-Crocker Laura B 7 ..901-324-7416
108 Ⓦ Ward Jane♠ ..901-458-4760
111 Gurkin J W 15♠ ..901-452-2164
114 Hill Michael F & Kathleen A 4♠ ..901-327-3087
117 Doyle Leslie C 17♠ ..901-458-6421
118 Ⓦ Kelly Olivia C ..901-458-7754
121 Cook Aubrey P Jr 9♠ ..901-452-6869
124 Cullum Robert O 20♠ ..901-327-9076
125 - 128 Not Verified (2 Hses)
+ ALMOND CV ENDS
131 Mitchell Ellis Q III 20♠ ..901-327-0502
Mitchell Mickey ..901-327-0502
+ ALMOND CV CONTINUES
134 Bronson Stan 10♠ 901-327-6824
138 Ⓦ Wolf Laura M ..901-324-7524
141 Smith Shawn P 4 901-458-1590
142 Sitton Peggy J 20♠ ..901-324-0534
147 Not Verified
148 Livingston Virginia J 20♠ ..901-452-1391
Livingston Dennis W ..901-452-1391
151 Fraser Leigh D 4♠ 901-458-8023
Fraser Rhitt L ..901-458-8023
152 Townsend Ted & James E 4
157 Spears Gay 17♠
158 Marler William D & Lana W 2♠ ..901-327-7055
161 Greene Richard A 2
162 Reed Tim E 2♠ ..901-324-6033
Reed Anne M ..901-324-6033
165 Kirkpatrick Mary C 3
171 Ⓦ Lee-Crawford Patti L♠ ..901-323-1692
+ JOFFRE AVE INTERSECTS
+ JOFFRE AVE CONTINUES
181 Not Verified
182 Herbert William C 10♠
185 Foster Richard 3
186 - 191 Not Verified (2 Hses)
192 Underwood Geraldine P 20♠ ..901-452-0307
197 Akey Donald L 2
Goldberg Alan H 9♠
198 Not Verified
203 Glasgow Leah T 6♠
204 Ⓦ Burrell Matt & Angie M ..901-327-1230
207 Peterson Jennifer K 2
210 Johnston Bradley D 2
Johnston Jamie L
213 Hawkins Holly R 9 901-323-1865
214 Cantor Steve C 3
215 Alexander Sydney L 3 ..901-452-2623
219 Lawrence William H Jr 4 ..901-320-9158
+ WILCOX AVE ENDS
220 Kam James R Jr 2 901-323-2631
226 Coomber David A 10 ..901-323-5763
Ⓦ Eamer-Bates Nicole 901-327-9358
229 Summerford Michael K 7♠ ..901-323-3626
230 Castellaw Myram 5♠ ..901-458-6156
235 Baker Tony A 5♠ 901-324-0122
236 Doerner Alice J 8♠ 901-458-9825
241 Mangiante Eugene C Sr & Margaret B 20♠ ..901-324-0376
242 Not Verified
+ COWDEN AVE INTERSECTS
HOUSEHOLDS 62

MARQUETTE PL (OLIVE BRANCH)-FROM 10533 FRENCH FORT DR NORTHEAST
• ZIP CODE 38654 CAR-RT R005
4660 Hudspeth George S 4♠ ..662-893-6618
Hudspeth Sandra L ..662-893-6618
4680 Clarkson Teresa M 7♠ ..662-895-0664
4700 Not Verified
4705 Pigues Emma J 6♠ ..662-893-0881
4715 Pasco Deanne D 2
4720 Worthington James I 3♠
4725 Ⓦ Perry Percy J
HOUSEHOLDS 7

MARQUIS CT (ARLINGTON)-FROM 5648 GERBER RD
• ZIP CODE 38002 CAR-RT R015
11196 Nelson Maretta 4
1 Not Verified
2 Scott Laverne S 11 ..901-867-7362
3 Not Verified
4 Steele Rosie E 7 ..901-867-4981
5 - 6 Not Verified (2 Apts)
7 Hart Melba J 12 ..901-867-0457
8 Not Verified
11199 Ⓦ Greene Angel 901-867-7130
3 Not Verified
4 Lee Linda F 5 901-867-2997
4 Lee Angela M 901-867-2997
5 Turner April 3 901-867-9617
6 Mabone Terethia M 5 ..901-867-3462
7 Chew Miller M 6 ..901-867-0851
8 Not Verified

This directory is property of Polk Directories. It is leased for the personal use of the subscriber.
This information changes by 60% each year. For updated directory call 1-800-ASK-POLK or www.MrPolk.com

TP	Adjoining	Source
-	✓	Polk City Directory

RICHMOND AVE 2003

Polk Directories Now on the Internet @ www.MrPolk.com

RICHBURG AVE Cont'd

5715 @ Cline Amy D
5719 Fisher Lisa M [6]♠
5720 Branan Charles W & Mozelle E [6]♠
5729 - 5735 Not Verified (3 Hses)
5738 @ Doty John & Tina ..901-384-7659
+ CASTILE ST ENDS
+ RICHBURG CV BEGINS
HOUSEHOLDS 28

RICHBURG CV (MEMPHIS)-FROM 4069 CASTILE ST EAST
+ CASTILE ST INTERSECTS
+ RICHBURG AVE ENDS
• ZIP CODE 38135 CAR-RT R008
5752 @ Autry Thomas H♠
5753 Sinclair Rose C [5]♠ ..901-386-6994
5761 Block James M [12]♠ ..901-382-2381
Block Pamela J 901-382-2381
5762 Carroll Carolyn D [11]♠
SECRET GARDEN seeds & bulbs-retail 901-388-9464
5767 Penny James C [9]♠ ..901-372-9724
5768 Albert Geoffrey M & Betty J [7]♠
BUSINESSES 1 HOUSEHOLDS 6

RICHE RD (MEMPHIS)-FROM 3429 HANNA DR EAST
• ZIP CODE 38128 CAR-RT C022
4153 Houston Melvina H [4]
4154 Andrews Gwenette L [13]♠
Andrews Neikedra S
4159 Stargel Ivan L [20]♠ ..901-386-2852
4160 @ Clemons Desi♠ ..901-382-7158
4164 - 4165 Not Verified (2 Hses)
4172 Gray Michael A & Jada L [8]♠
.....901-380-9359
4173 Booker Wallace P Jr [20]♠
.....901-386-7102
4178 Not Verified
4179 Hardiman Idella N [6]♠
4186 Not Verified
4187 McDaniel Bobby J Sr [20]♠
.....901-386-1854
McDaniel Dora C 901-386-1854
+ HANNA DR INTERSECTS
4192 Not Verified
4193 Scherping Joni L [3]♠
.....901-380-1341
4200 @ Boyd Lacora 901-937-0606
4201 Rinehart Cloris J [20]♠
.....901-386-1262
4206 Not Verified
4207 Kounhavong Paeng [7]♠
.....901-372-9022
Kounhavong Tasanee N
.....901-372-9022
4214 Molpus Richard E & Gladys D [20]♠
.....901-382-1286
MORAY MOISTURE CONTROL CO pest control 901-372-6443
4230 Not Verified
4231 Herndon Mary A [20]♠
4236 Bailey Jennifer [7]♠
4239 Blevins Willie F [4]♠ ..901-384-3841
Blevins Brandon 901-384-3841
4244 Henderson Debra K & Verdo M [7]♠
.....901-386-3264
4247 Swims Trennis L [8]♠
.....901-382-5874
Swims D 901-382-5874
4250 Not Verified
4253 Craig Vickie R [8]♠ ..901-384-6739
4258 Johnson Regina [3] ..901-937-0843
4261 McIntosh Willie L & Eunice B [4]♠
.....901-373-5748
4264 @ Jordan Katie M♠ ..901-385-0615
4267 Romanoli Robert E & Julia M [20]♠
.....901-382-4134
4270 Bonds Shelia L [8]♠ ..901-388-6186
4273 Not Verified
4278 Donahue Daniel A & Peggy L [8]♠
.....901-384-9099
4281 Hairston Saundra W [2]
Jones Cynthia M [4]♠
.....901-381-8697
4284 Allen Edward D [20]♠
.....901-372-6804
4287 McNally Linda A [15]♠
.....901-373-7771
McNally Alan V 901-373-7771
4292 Rickman Wayne L & Barbara J [20]♠
.....901-372-7620
4295 - 4301 Not Verified (3 Hses)
4309 Burch Louise R [20]♠
+ GLENSHAW DR INTERSECTS
4317 Not Verified
4323 Jones Arnel [4]♠ 901-937-0116
4328 Raffanti Denise E [16]♠
.....901-377-1718
Raffanti Christopher J
.....901-377-1718
4331 Hinson Dennis L [14]♠
4336 Not Verified
4337 Wilkins Dorothy J [7]♠
4342 HASTINGS ALL PURPOSE CLEANING janitor serv
.....901-888-8536
4343 @ Morrow Tim♠
4350 Not Verified
4351 Anderson Toby E [4]♠
4358 Partridge Marian A [17]♠
.....901-381-4190

RICHE RD Cont'd

4359 Davis A [3] 901-380-1876
4366 Alexander Shelia S [8]♠
.....901-380-2001
4367 Not Verified
+ COLEMAN RD INTERSECTS
4403 Banks Larry D [8]♠ ..901-372-8615
4404 Hopkins Mitchell L Jr & Aretha S [7]♠
.....901-385-0347
+ NORTHMOOR AVE INTERSECTS
+ BOWMAN AVE BEGINS
4440 Watkins Anthony E & Becky L [8]♠
.....901-384-7234
4443 Evans Rosheena L [3]
4449 Wilson Douglas & Laquitta R [2]♠
4450 Bennett Frank J Jr [16]♠
.....901-372-1062
4455 Taylor Jessica [6]♠ ..901-937-7782
4456 Not Verified
4462 Finley Latonia R [4]♠
.....901-213-9441
+ POWERS RD INTERSECTS
BUSINESSES 2 HOUSEHOLDS 65

RICHERT ST (MEMPHIS)-FROM 2341 DEVOY AVE
• ZIP CODE 38108 CAR-RT C011
997 Boswell James T Sr [14]
.....901-725-1736
999 Not Verified
1005 Chambers Willie J [8] 901-452-3094
1009 Carter Thelma G [20]♠
Carter Darrell J
1010 Evans Rickey [7] 901-458-7918
1014 Christian Michael D [3]
.....901-458-4011
1015 Rogers Edna H [20]♠
.....901-323-7055
1017 Not Verified
1018 Duckett John L Sr [20]♠
.....901-458-5341
Duckett Nathaniel E Sr
.....901-458-5341
1021 - 1022 Not Verified (2 Hses)
1025 Little S M [8] 901-274-6748
1026 Not Verified
1029 Davis Eddie [20]♠ 901-274-5773
1030 Collins Ernestine [18]♠
.....901-327-1792
1033 Williams Bessie M [14]♠
.....901-324-8240
1034 Rivers Blenna A [20]♠
.....901-327-8307
1037 - 1041 Not Verified (2 Hses)
HOUSEHOLDS 19

RICHFIELD DR (MEMPHIS)-FROM 3302 YALEWOOD DR EAST
• ZIP CODE 38134 CAR-RT C020
6341 Morialli Walter R Jr [4]♠
Morialli Janis T
6347 Hammond Stephen E [4]♠
6352 @ Law Wendell T & Sherry S♠
.....901-372-6976
6355 Slape Doug A [8]♠ 901-381-1803
6360 Cortez Edmundo E [2]♠
.....901-388-9391
Cortez Teresa 901-388-9391
6363 Culbreath Keith [2]♠ ..901-384-4296
Culbreath Ashlie D ..901-384-4296
MARK WEEKS CONSLTNG & CONSTR construction-heavy projects 901-372-0214
6368 Not Verified
6371 Blancq Barry S [11]♠
6376 Vanwinkle Franklin E [7]♠
6379 Manus Walter H & Karen S [8]♠
.....901-381-4507
6384 Stewart William G Sr [10]♠
Stewart Anne G
6387 Renfroe Charles T Jr [18]♠
.....901-386-7683
6392 Nutzell Joseph C & Betty L [8]♠
6395 Not Verified
6400 Vanhouten Jerry K & Barbara A [12]♠
6403 West Benjamin K [10]♠
6408 Not Verified
6411 Moore Kevin D & Elayna M [8]♠
6416 Kellogg George R [8]♠
6419 Mitchell Clayton S [17]♠
.....901-373-3792
6424 Todd Donald E & Sue J [8]♠
6427 Conner Wayne [12]♠
6432 Cartwright David E [18]♠
.....901-386-9530
Cartwright Joseph A ..901-386-9530
6435 Not Verified
6440 Lewis William R [20]♠
6443 Crumpton James R & Myrna M [17]♠
.....901-382-6462
6448 Duncan Paul C Jr [7]♠
.....901-388-8037
Duncan Kristy L 901-388-8037
6451 Not Verified
6456 Collum Susan C & Ricky C [20]♠
STANDARD PAINTING INC painters 901-377-3643
6459 Price Carl D & Kathryn D [16]♠
6462 Not Verified
6469 Woodend Daniel J [10]♠
+ ALTRURIA RD INTERSECTS
6470 Wilson Warren D Sr [10]♠
.....901-266-4705

RICHFIELD DR Cont'd

Wilson Michele A 901-266-4705
BUSINESSES 2 HOUSEHOLDS 33

RICHLAND DR (MEMPHIS)-FROM 5177 WALDRUP ST EAST
+ HESTER RD CONTINUES
• ZIP CODE 38116 CAR-RT C019
867 Loudermilk Jack A [13]♠
868 Not Verified
+ CULLENWOOD RD BEGINS
+ CULLENWOOD RD CONTINUES
873 Crowder Florine R [13]♠
.....901-332-3695
Crowder Bobbie N 901-332-3695
877 Reed June M [8]♠ 901-398-1316
881 Robinson Dan E & Brenda F [14]♠
.....901-345-1754
885 Not Verified
886 @ Test Rns 901-332-6934
@ Williams George M ..901-398-6821
+ LEDELL CV INTERSECTS
+ LEDELL CV CONTINUES
889 Not Verified
892 Hull Argentrius & Sybrinda L [5]♠
895 Harris Donald E [7]♠
898 Not Verified
904 Black Irvin B [14]♠ 901-345-9064
910 Jowers William T [20]♠
.....901-332-4850
+ CRAIGWOOD DR ENDS
+ CRAIGWOOD DR CONTINUES
914 Hargis James C [20]♠ ..901-398-3237
920 - 930 Not Verified (2 Hses)
933 Mills William E [2]♠ 901-396-0734
+ CRAIGWOOD DR INTERSECTS
939 Not Verified
944 Lawson Luberta H [4]♠
.....901-346-7055
947 @ Boyland John 901-348-6461
954 Andrews Denise D [8] ..901-344-7986
Andrews Annie L 901-344-7986
LITTLE BUNDLES OF JOY child care serv 901-346-8726
957 Not Verified
965 @ Chandler Robert L♠ 901-348-0204
Chandler Marva 901-348-0204
@ Lovelace Marva S ..901-348-0204
+ WINDHAM RD INTERSECTS
978 Wilson Joseph R [4]♠ ..901-332-0807
979 Not Verified
980 Coleman Billy M & Mary A [2]♠
.....901-332-3235
991 Williams Keith D [4] 901-332-1542
999 Suttle Sheritat C [9]♠ ..901-345-9582
Suttle Patrick D 901-345-9582
• ZIP CODE 38116 CAR-RT C006
1000 Campbell James L [20]♠
1007 Downes Harry M & Rachel O [19]♠
1021 Dowell Matthew L & Yvonne R [11]♠
.....901-345-3552
+ WINDHAM RD ENDS
1031 Snipes Eugene G & Georgia F [8]♠
.....901-398-6327
1040 ARA BETH BUILDERS building contractors 901-345-0018
Haley Lonnie M III [13]♠
Haley M
1041 Not Verified
1050 Faulkner Regennea W [19]♠
1051 Moses Michael M & Glenda F [10]♠
.....901-345-5967
1060 Ray Thomas [9]♠ 901-345-0097
1063 Lloyd Christene E [11]♠
.....901-346-8729
1070 @ Hampton Mary♠
1073 Echols Shirley A [13]♠
1080 @ Sargent Eric♠
1083 Clay Robert L [13]♠ ..901-396-7715
1090 Tate Clara J [10]♠ 901-348-4747
1095 Peacock Jon F [20]♠ ..901-396-2235
1100 McGhee Thomas III [16]♠
.....901-396-0413
1103 Wilkins John E [15]♠ ..901-396-7304
Wilkins Elliott 901-396-7304
1111 Jones James W & Lillie R [8]♠
.....901-345-7439
1115 CVC COMPUTERS computers-serv & rpr 901-396-7241
1116 Holden Timothy W [8]♠
.....901-396-2810
+ CULLENWOOD RD INTERSECTS
+ CULLENWOOD RD CONTINUES
1129 House James H [8]♠
House Annie L
+ ELVIS PRESLEY BLVD INTERSECTS
1183 DJ MAR'S women's apparel-retail
.....901-332-8230
Patterson Dianna O [7]♠
.....901-332-8230
1184 Thompson Marguerite P [10]♠
.....901-332-4813
Thompson Yalonda L 901-332-4813
+ DYCUS ST INTERSECTS
+ DYCUS ST CONTINUES
1193 Ollie Harold B [9]♠ 901-398-8934
1199 Garrison Freddie L Jr [14]♠
1209 Williams Thomas C & Andrea C [14]♠
.....901-345-6503
1214 Walter Wayne C [17]♠
.....901-346-1239
Walter Lisa D 901-346-1239
1217 Gladden Daniel R [18]♠

RICHLAND DR Cont'd

1224 Massey Qd D & Winnie G [20]♠
.....901-396-3983
1227 Taylor Willie J & Cassie Y [11]♠
.....901-345-1690
@ Totten Timothy K
Totten Jameka D
1234 Vowell Lucille B [20]♠
.....901-398-9922
Vowell C B 901-398-9922
1235 Brown Jacquelyn R [8]♠
1245 Banks Terry V [5]♠
+ PILGRIM RD INTERSECTS
+ PILGRIM RD CONTINUES
1254 Boone Estrice J Jr & Delois H [11]♠
.....901-345-9985
1255 Weddle Glenn [18]♠ ..901-332-7497
1267 Smith William E & Sara R [16]♠
.....901-398-4406
1268 Dardano Ernest [20]♠
+ WALDRUP ST INTERSECTS
1287 Pride Cheryl R [4] 901-345-1149
1297 Not Verified
+ SKIPPY ST ENDS
1303 Harris Edward E [20]♠
1313 Wilson Roy J [11]♠
1321 Harris Charles C [16]♠
.....901-396-7241
Harris Lillian H 901-396-7241
Hill Lillian H [20] 901-396-2252
1329 Hayes Troy H & Celeste H [6]♠
.....901-346-0549
@ Sessions Michelli H
1335 Not Verified
1341 Rosser Eugene G [17]♠
+ DURANT ST ENDS
BUSINESSES 4 HOUSEHOLDS 78

RICHLAND DR (SOUTHAVEN)-FROM 1233 CUSTER DR E WEST
• ZIP CODE 38671 CAR-RT C008
1066 @ Taylor Frederick ..662-280-5303
Taylor Tina 662-280-5303
1082 Bland Shandra C [9]♠
.....662-393-9435
1096 - 1128 Not Verified (3 Hses)
1144 Lewis Joyce G & Ronald [3]
.....662-280-5915
+ CHESTERFIELD DR S INTERSECTS
1259 Dunlap Tim [2] 662-393-8848
Dunlap Doy T 662-393-8848
1271 Hester Jim D [2] 662-280-3086
Hester Virgie M 662-280-3086
1285 @ Brown Curtis & Cynthia
.....662-342-5533
+ BENTON DR ENDS
1299 Perkins Garry L [2] 662-280-2798
Perkins Angela D 662-280-2798
1300 Houtman Angela D [4]♠
.....662-280-3950
1313 Cantrell Charles W [3]
.....662-280-1249
1325 Hammond Gerry W [3]♠
.....662-393-6017
1341 Pace Robert D Jr & Cara E [4]♠
.....662-280-4699
+ ANNESDALE DR INTERSECTS
1362 Franks Karen D [9] 662-280-2841
1369 Crockett Joshua A [9] 662-280-8079
+ RAGLAND PL BEGINS
+ DAVIS PKWY ENDS
+ CUSTER DR E CONTINUES
7723 @ Bray Rhonda F & Thomas C
.....662-280-1580
7724 @ Johnson Monique ..662-280-3748
7756 Not Verified
7757 Spires James H [2] 662-393-6832
Spires Jacqueline R ..662-393-6832
7768 Edwards John T [10]♠
.....662-280-3564
7769 Cobb Steven E & Cindy M [7]♠
.....662-393-9917
7776 @ Garcia Michael 662-280-9848
7779 Stafford Jeff E & Jami L [4]♠
.....662-280-3018
7784 Lubstorf Kim M [9]♠ ..662-342-2419
Lubstorf Cheryl J 662-342-2419
7785 @ Otis Debbie J
Trullt Faye H [3] 662-393-3660
7800 Johnston Carolyn H [8]♠
.....662-393-4470
7801 Barnes James H Sr & Lisa M [9]♠
.....662-393-6221
7814 Not Verified
7815 Barker Tim [9]♠ 662-280-4546
Barker Joseph T 662-280-4546
7830 Rutherford Jimmie L [8]♠
.....662-342-0636
7831 Hoing Ricky W [9]♠ ..662-393-2203
7842 Connelly Peter J & Kathy H [4]♠
.....662-342-8284
7843 Payne George C [8]♠
.....662-280-2368
7856 Arnold James O [2]♠
.....662-280-7077
Arnold Rebecca A 662-280-7077
7861 Cheatham Charles A [6]♠
.....662-342-7268
7872 Adams Terry L & Deanna S [9]♠
.....662-393-8254
7875 Not Verified
7891 Newman Terry W & Debra J [10]♠
.....662-342-2242

RICHLAND DR Cont'd

7907 Drake Darrell W & Kellie D [9]♠
.....662-393-2627
7984 Perkins David [6]♠ 662-280-2414
HOUSEHOLDS 42

RICHMAN LN (GERMANTOWN)-FROM 8477 STEINERBRIDGE LN SOUTH
+ GRABERSBRIDGE CV BEGINS
+ HALLEFORD CIR INTERSECTS
• ZIP CODE 38139 CAR-RT C045
1713 Levy Paul A [8]♠ 901-757-2668
Levy Jessica H 901-757-2668
1718 Tarbell Raymond N [6]♠
1724 @ Pair Roy V & Sonya L♠
.....901-754-7515
1734 Riggins Harry M [4]♠
1740 Hunt Sherry L [9]♠
+ ALLENBY LAKES DR INTERSECTS
1756 Lewis Lauren L [4]♠ ..901-309-3466
1760 Johnson Carl L [5]♠ ..901-737-8636
1768 Traylor Donald G [3]♠
.....901-756-1669
Traylor Donna 901-756-1669
1772 Not Verified
+ FRIARLYNCH LN ENDS
HOUSEHOLDS 9

RICHMARK WAY DR (ARLINGTON)-FROM 5799 HALEY HOLLOW CV EAST
• ZIP CODE 38002 CAR-RT R015
12204 Kissell West [2] 901-867-3554
Kissell Thomas W ..901-867-3554
12255 @ Farrell Richard T Jr♠
.....901-867-3606
12265 Rainey Jeffrey W [2]♠
.....901-867-0544
Rainey Kerri 901-867-0544
+ KRISTY CREEK CV BEGINS
12317 Morgan Bill [2] 901-867-8846
+ DARGIE DR INTERSECTS
HOUSEHOLDS 4

RICHMOND AVE (MEMPHIS)-FROM 1371 CANNON ST EAST
+ RAYBURN ST CONTINUES
• ZIP CODE 38106 CAR-RT C055
244 Bailey Sharon [2] 901-947-4778
246 Not Verified
248 @ Maiden Charles 901-942-2898
250 - 252 Not Verified (2 Hses)
254 Swopshire Regina M [5]
.....901-942-5690
Swopshire Lavetticus D
.....901-942-5690
256 Not Verified
258 Grant Devon [3] 901-942-2651
260 Not Verified
262 Stewart Frances B [16] 901-774-2127
264 Miles Elnora [8] 901-774-8403
266 Not Verified
268 Lloyd Lisa L [4] 901-774-6569
270 Steele Keith [3] 901-947-2168
Steele Bobby R 901-947-2168
272 Bobo Freddie B [15] 901-946-0678
274 Bennett Reginald E [3] 901-948-5587
276 Not Verified
278 Coleman Lisa [2] 901-942-8594
+ LATHAM ST INTERSECTS
+ LATHAM ST CONTINUES
• ZIP CODE 38106 CAR-RT C030
311 @ Johnson Bobby C ..901-947-4709
McCracken J K [7] 901-942-1599
333 Finney Valerie V [10]
337 Hamilton John E [17]♠ ..901-942-3947
348 Harper Kelvin V [7]
352 Not Verified
354 Conner Mary A [6] 901-948-3198
358 Ford Mattie W [20]♠ 901-948-0989
Ford Barbara 901-948-0989
361 - 364 Not Verified (2 Hses)
365 Salmon Linda J [16]♠ ..901-947-4275
Salmon Jean 901-947-4275
366 Pendleton Brenda [3] ..901-774-9355
368 Richards Krystal J [2] ..901-774-1981
371 Not Verified
374 Ayers Gennie L [7]♠
375 - 379 Not Verified (2 Hses)
383 1 Bowen Darrell D [11]
388 - 390 Not Verified (2 Hses)
+ SARDIS ST INTERSECTS
+ S WELLINGTON ST CONTINUES
477 Not Verified
+ DRIVER ST INTERSECTS
485 @ Levingston Quantedira
.....901-775-3393
+ DRIVER ST INTERSECTS
+ S LAUDERDALE ST CONTINUES
• ZIP CODE 38106 CAR-RT C040
589 @ Martin Gregg 901-775-9406
1 - 4 Not Verified (4 Apts)
592 @ Lee Maneca 901-942-5627
@ Singletary Johnavia
@ Singleton Lakesha ..901-948-9062
@ Smith Marquis 901-947-3997
1 Not Verified
2 Hughes Allean C [19] 901-942-0967
3 Not Verified
4 Johnson Andre [4] 901-942-5832
5 Walls Martine [5] 901-946-6856
6 Jones Leon [13] 901-942-0967
8 Duncan Isaac J [6] ..901-942-0242
9 - 10 Not Verified (2 Apts)
595 @ Ellis Jeff 901-948-6499

Get Mailing Lists, Sales Leads, and Business Credit Reports on-line and other Polk Directories @ www.MrPolk.com

TP	Adjoining	Source
-	✓	Polk City Directory

RICHMOND AVE 2003

RICHMOND AVE Cont'd

1 Coleman Eugene [5] ..901-774-4283
2 Ⓦ Pettis Cassandra A
3 - 4 Not Verified (2 Apts)
+ MCMILLAN ST INTERSECTS
630 Brown Larry L [20]▲ 901-942-4581
631 Pegues Willie E [10]▲
+ S ORLEANS ST INTERSECTS
+ S ORLEANS ST CONTINUES
656 Granville Larry [3] 901-942-8400
660 Meeks Mabel G & R W [7]
.....901-942-7214
667 BOYS & GIRLS CLUB OF MEMPHIS
youth org & centers ..901-774-1173
668 Liggins Fannie M [17]▲
.....901-942-1255
672 Gibson Natisha T [9]
682 Not Verified
684 Morris Michael [3] 901-946-1278
686 Not Verified
688 Ⓦ Marilyn Nichols 901-946-9490
1 Dandridge Tisha L [4]
.....901-948-1884
2 Not Verified
3 Nichols Eric D [2] 901-774-9450
3 Nichols Marilyn D 901-774-9450
4 - Not Verified (4 Apts)
706 Tunnell Alice [3] 901-947-5173
1 Selmon Alice M [2] ..901-946-7809
2 Arnold Jack [2] 901-775-1065
+ TAYLOR ST INTERSECTS
711 James Johnnie M [10] ..901-946-1523
715 Not Verified
717 Jones Johnnie M Jr [11]▲
.....901-774-3526
718 Dickens Laronda A [2] ..901-948-6675
3 Ⓦ Porterfield Megan 901-775-3566
725 Braggs Evonne M [3] ..901-946-5658
726 - 728 Not Verified (3 Hses)
732 Jones Irma J [20]▲
Jones Terry
736 Ⓦ Hart April 901-947-9527
1 - 6 Not Verified (6 Apts)
739 Kilpatrick Marion C [20]▲
.....901-774-3537
Kilpatrick Brenda G 901-774-3537
745 Ⓦ Brownlee Deborah ..901-942-3632
Tennessee Elizabeth V [9]
.....901-947-2581
Ⓦ Thomas Frank & Annie
.....901-774-6686
1 - 2 Not Verified (6 Apts)
753 Whaley Pauletta W & Timothy [20]▲
.....901-775-1153
754 Bell Marva G [10] 901-774-0149
756 Evans Annie L [20] 901-946-4676
760 1 Currie Patricia [3] 901-774-3876
2 Not Verified
3 Sumlin Rickie L [2]▲
.....901-774-8138
3 Sumlin Minnie F 901-774-8138
4 Not Verified
761 Ⓦ Lee Ralph 901-775-7737
1 Not Verified
2 Crite Cherie M [5] 901-775-2737
3 Not Verified
4 Miller Elonjia [3] 901-946-6480
768 Ⓦ Buchanan Gloria D
Buchanan Tara
773 Finney Nuddie B [3] 901-947-6206
775 Heard Juanita [20]▲ 901-948-6355
776 Ferguson Rhonda R [8]
.....901-774-2867
777 James Clara M [18]▲
781 Not Verified
790 Ⓦ Hatchett Eddie L
Hatchett Evalina
Ⓦ Nelson Rachelle 901-948-4125
1 - Not Verified (2 Apts)
797 Ⓦ David Jason 901-942-3637
1 Not Verified
2 Davis Denise R [5] ..901-947-9702
3 Ingram Wilma J [5] ..901-947-1267
4 Not Verified
5 Hill Tanya [5]▲ 901-774-9146
6 - 10 Not Verified (5 Apts)
802 Livingston Pamela [2] ..901-948-2586
803 Fason Linda C [12]▲ ..901-946-5836
+ MISSISSIPPI BLVD BEGINS
• ZIP CODE 38106 CAR-RT C032
1302 Not Verified
1303 Hall Shirley [13] 901-775-0705
1308 Taylor Jasper [8]▲ 901-775-3292
1 Irby Lisa A [10]
1 Irby Shuntrell R
2 - Not Verified (3 Apts)
+ WILSON ST BEGINS
+ WILSON ST CONTINUES
1323 Not Verified
1324 Barnes Nicolette [5] ..901-947-3860
1325 Davis Mack L [8] 901-942-4912
1329 Smith Thelma L [20]▲
1330 Webb Mamie E [9] 901-774-2233
Webb Darryl R 901-774-2233
1333 Not Verified
1334 Morgan David L Sr & Lorene [20]▲
.....901-942-2710
1344 Taylor Louise [3] 901-775-2212
1348 Brooks Vivian [18]▲ ..901-948-0439
1349 Ⓦ Tuggle Essie M
Tuggle Samella
+ CANNON ST INTERSECTS

RICHMOND AVE Cont'd

1357 Rutherford Mamie [10]
.....901-774-7545
1358 - 1359 Not Verified (2 Hses)
1360 Ⓦ Rutledge Latasha ..901-948-5365
1361 Peck Minnie M [20]▲
1362 - 1363 Not Verified (2 Hses)
1364 Brooks Leroy Sr [20]▲
.....901-948-6904
1369 - 1370 Not Verified (2 Hses)
1373 Ⓦ Zinn Darren 901-947-1984
1 - 4 Not Verified (4 Apts)
1382 Herron Earnestine [5] 901-947-9019
1386 Not Verified
1390 Garrett Faye R [10]▲
Garrett Wc C
1392 Ⓦ Bonner Willie 901-774-9722
+ DUNNAVANT ST INTERSECTS
1411 Carr Micheal D [9] 901-947-1775
1415 Not Verified
1418 Brooks Sherri [5] 901-942-5362
1419 Lewis Josie M [4] 901-774-9108
1423 Not Verified
1425 Hudson Odester D [20]▲
.....901-948-1534
1426 Showers Juanita [2] ..901-942-1571
BUSINESSES 1 HOUSEHOLDS 188

RICHMOND CIR N (MEMPHIS)-FROM 4475
LONG CREEK RD EAST
• ZIP CODE 38125 CAR-RT R042
7657 Ingram George W [10]▲
.....901-327-0506
Ingram George R 901-327-0506
7658 Not Verified
7663 Bonner John C Jr & Helen P [8]▲
7664 Turner Quincy L [8]▲
Turner Tiffany
7674 Goodwin Alex B Sr & Melanie O [5]
▲ 901-624-7349
7675 Ward Lewis E & Louelsa M [8]▲
.....901-754-5039
7680 McCarthy James T [7]▲
.....901-737-2528
7685 Boone Charles W & Bettye L [8]▲
7686 Not Verified
7694 Fristrom Terry L [9]▲
Fristrom Leo G
7695 Dixon Tanya K [7]▲
7700 Johnson Lee R & Jean E [8]▲
.....901-751-1644
7701 Woods Phalon D [7]▲
7706 Ⓦ Polk Cezar▲
7713 Teague Michael R [8]▲
.....901-751-5357
Teague Christoph M ..901-751-5357
7716 Kinsala Charles W [8]▲
+ RICH CREEK CV BEGINS
+ CARTER CREEK CV ENDS
+ RICHMOND CIR S BEGINS
HOUSEHOLDS 16

RICHMOND CIR S (MEMPHIS)-FROM 7699
CARTER CREEK CV SOUTHWEST
+ RICHMOND CIR N INTERSECTS
• ZIP CODE 38125 CAR-RT R042
4350 Smith Floyd M & Bobbie A [8]▲
.....901-756-9980
4353 Smith Sam M & Mary D [9]▲
4360 Mays Tony D & Karla J [2]▲
.....901-737-1307
4363 Herring Michael R & Vicki V [2]▲
4365 Not Verified
4372 Nelson Ronald R & Sandra K [8]▲
.....901-751-2669
4373 Bolden Jessie R [7]▲
.....901-759-2334
Bolden Angela M 901-759-2334
4380 Featherstone Toni A [8]▲
.....901-758-8776
4388 Holley Pamela J [8]▲
4396 Renfroe Albert C & Ruby J [6]▲
.....901-737-4909
4397 Harris Johnny B IV [7]▲
4402 Guinn Reginald D [5]▲
+ RICHMOND CV BEGINS
4415 Bryant Lucius C [4]▲ ..901-751-7036
4425 Ⓦ Henderson Thomas E
Howard Calvin Sr [11] 901-309-1152
4436 Welch George W & Queenesther M
[8]▲ 901-751-0797
4437 Sellers Jason [8]▲ 901-753-2787
Sellers Justin J 901-753-2787
4444 Brown Anthony W [8]▲
.....901-751-9593
+ RICHMOND RD INTERSECTS
HOUSEHOLDS 18

RICHMOND CV (MEMPHIS)-FROM 4413
RICHMOND CIR S SOUTH
• ZIP CODE 38125 CAR-RT R042
4410 Ⓦ Jennings Tony 901-755-7437
Ⓦ Marshall Keith▲
Ⓦ Orange Angela R & Michael
.....901-759-3712
4420 Not Verified
4421 Newell Debra [2]▲ 901-785-8615
Newell Mildred D 901-785-8615
4426 Cooper Eric [2]▲ 901-309-1030
Cooper Travis 901-309-1030
4430 Cash Cynthia H & Willy S [6]▲
.....901-624-7227
4431 Berryhill Effie D [9]▲

RICHMOND CV Cont'd

6 Young Melanie R [8]
.....901-759-1328
HOUSEHOLDS 9

RICHMOND CV (OLIVE BRANCH)-FROM 10205
TALLY HO DR
• ZIP CODE 38654 CAR-RT C003
7669 Kosten Genevieve G [4]
7670 Not Verified
HOUSEHOLDS 2

RICHMOND RD (MEMPHIS)-FROM 4499
WALDEN CV EAST
+ S GERMANTOWN RD CONTINUES
• ZIP CODE 38125 CAR-RT R043
7239 Stephenson Tracy L [9]▲
Stephenson Ollie D Jr
7240 Hampton Eleisa [9]▲ ..901-737-0415
Hampton Larry B 901-737-0415
7245 Gray Randy [6]▲ 901-737-8236
+ ALCOTT CV ENDS
+ ALCOTT CV CONTINUES
7252 Rosser James H & Evelyn [8]▲
.....901-624-0407
7255 Scott Jacquelin I [5]▲
7263 Ⓦ Franco Hector▲
7273 Wright Laverne C Jr [8]▲
.....901-755-0188
7279 Godson Ned R [2]▲ ..901-756-2470
7289 Stephenson Robert & Roshonda [2]
▲ 901-751-3198
+ OLD NORTH BRIDGE DR ENDS
7297 Harris Kenneth T Jr & Shirley M [14]
▲ 901-753-6006
+ OLD NORTH BRIDGE DR CONTINUES
7300 Carter Melvin C [3]▲
Carter Victoria R
7305 Ⓦ Dortch Richard N & Ida D▲
.....901-624-4541
7312 Not Verified
+ CHANNING CV ENDS
+ RICHMOND OAKS DR BEGINS
+ CHANNING CV ENDS
+ RICHMOND OAKS DR CONTINUES
7339 Not Verified
7344 Meyer Peggy E [7]▲
+ THOREAU CV ENDS
7347 Brooks Philip D [5]▲ ..901-737-3220
Brooks Adrien 901-737-3220
7355 Kill Judy K [16]▲
Kill Kevin W
7360 Terrell Tammy T [2]▲
.....901-309-2297
Terrell Mattie L 901-309-2297
7363 Ⓦ Barnes Christophe T▲
7373 Isom Barbara A [8]▲
Isom Erick T
7381 Leon April M [13]▲
+ BUNKER HILL DR ENDS
7389 Ingram Pamela [2]▲ ..901-624-9529
7397 Not Verified
7400 Watkins Willie B [9]▲
.....901-751-8463
+ REVERE CV ENDS
7405 Triplett Leroy A Jr [7]▲
.....901-757-5353
Triplett Christopher ..901-757-5353
7413 Biliani Silvestro W [14]▲
Biliani William A
7421 Townsend Steve N [7]▲
.....901-309-0400
Townsend Bobby 901-309-0400
7424 ABG DRYWALL dry wall contractors
.....901-565-8327
7430 Strange Sylvia C [15]▲
7431 Davis Cannon W Jr [5]▲
.....901-755-7116
+ PINEY POINT DR BEGINS
7440 Jamieson Harry D [5]▲
7450 Spears Retushas [2]▲
.....901-309-8923
7451 Paessler Cliff & Karen D [15]▲
.....901-526-2586
+ WALDEN CV ENDS
7459 Breeden Michael L Jr [7]▲
.....901-759-3637
7466 Obannon Paul D [6]▲
Obannon Cheryl D
7467 Almeida Susan D [15]▲
.....901-757-0856
7475 Taylor Mytis C [8]▲ ..901-737-7321
7483 Williams J [4]▲ 901-737-3648
+ RICHWOOD PL INTERSECTS
• ZIP CODE 38125 CAR-RT R042
7491 Marshall Alma J [2]▲
.....901-309-5751
7499 Not Verified
7507 Ⓦ Wilson Juntan▲ ..901-624-5383
7510 Porter Carlton D & Paula V [5]▲
7517 Harris Leester W [6]▲
.....901-752-4369
7518 Aaron Jacquelin B [10]▲
Aaron Letita M
7521 Do Dung T [14]▲ 901-753-0772
7530 Taylor Gay D [8]▲
7531 Morrison Tiereney A [9]▲
7538 Ⓦ Lucas David E▲
Lucas Sylvia
7539 Ⓦ Woodard Carl L▲
Woodard Venella
7546 Moffitt Annette G [9]▲
7547 Harris Harry J [7]▲ 901-755-3707
Harris Shauna A 901-755-3707

RICHMOND RD Cont'd

7555 Not Verified
7556 Kimsey Ron [10]▲ 901-758-8554
7564 Jemigan David R & Doris A [14]▲
7569 Parks Jesse L & Betty J [8]▲
.....901-754-0838
7574 Owen Mary A [14]▲ ..901-753-5641
7579 Venzant Virgil S & Pamela D [10]▲
.....901-751-1599
7587 Not Verified
7597 Adair Holloway M Jr [8]▲
.....901-755-4565
Adair Terry M 901-755-4565
7598 Robb Charles H & Frankye F [9]▲
7605 Deener Booker T [7]▲
7606 Hicks Sonja R [5]▲ 901-752-8604
7615 Hill Fred [8]▲
7616 Qureshi Saleem I [7]▲
.....901-753-8655
7621 Not Verified
7622 Booker Robert E & Connie J [8]▲
.....901-758-0692
7632 Vinson Larry E [9]▲
Vinson Tiffany
7635 Stewart Wilfred B [10]▲
.....901-758-1664
+ WILDFLOWER LN ENDS
7675 SUPERIOR JANITORIAL SVC
janitor serv 901-754-5039
+ RICHMOND CIR S INTERSECTS
BUSINESSES 2 HOUSEHOLDS 67

RICHMOND HILLS DR (MEMPHIS)-FROM 7499
SOUTHWIND CV SOUTH
+ STONINGTON DR CONTINUES
• ZIP CODE 38125 CAR-RT R043
4594 Miller Wade [14]▲
4597 Morrison William T Sr [14]▲
Morrison Christophe B
4602 Not Verified
+ NORTHWIND CV ENDS
4612 Ⓦ Esse Ekanem▲ 901-309-1976
4613 Certion Angela D [4]▲
4620 Hayslett Brenda J [4]▲
4625 Ⓦ Buckner Reginald D Sr & Louella
A▲
4626 Broadwater Jerry R Jr & Catherine
A [8]▲ 901-753-3479
4634 Cardwell Suel R [12]▲
.....901-753-5347
+ EASTWIND CV ENDS
+ EASTWIND CV CONTINUES
4640 Pham Vu H [6]▲ 901-759-7972
Pham Jimmy V 901-759-7972
4646 Higgenbottom Hoover G & Karen A
[8]▲ 901-756-7834
4654 Whitmore Danny L II & Geneve M
[4]▲
4660 Not Verified
4666 Booth Earmond L & Ireska J [10]▲
.....901-624-5632
+ SOUTHWIND CV ENDS
4675 Sitton Samuel L & Rose O [13]▲
.....901-757-7903
4676 Not Verified
+ E SHELBY DR INTERSECTS
HOUSEHOLDS 16

RICHMOND OAKS CV (MEMPHIS)-FROM 7249
ASHLEY OAKS DR SOUTH
• ZIP CODE 38125 CAR-RT R043
4463 Not Verified
4464 Ⓦ Barringer Michael▲
MC KINNEY ENTERPRISES janitor
serv 901-754-5521
Ⓦ McKinney Tommie J
Robertson William [2]▲
Robertson Juanita T
4467 Ⓦ Orr Aubrey▲
4468 Herring Doris [8]▲ 901-755-9834
BUSINESSES 1 HOUSEHOLDS 6

RICHMOND OAKS DR (MEMPHIS)-FROM 7329
RICHMOND RD SOUTH
+ CHANNING CV ENDS
• ZIP CODE 38125 CAR-RT R043
4429 Hamilton Dennis L & Jeanne M [13]
▲ 901-757-8545
Sappington Kelly L [7] 901-757-1709
4439 Pewitt Kevin C & Alese H [9]▲
.....901-753-1726
+ ASHLEY OAKS DR INTERSECTS
4463 Hettler James L & Ellen L [16]▲
4464 Maxey Ronald G [5]▲
4473 Hoskin Sylvester Jr [7]▲
.....901-753-1393
Hoskin Sara T 901-753-1393
4474 Brown Aubrey M & Karen A [5]▲
4484 Lance Jimmy S [7]▲
Pruitt Kevin [4]▲ 901-624-4922
Pruitt James K 901-624-4922
+ NEW BRITAIN DR ENDS
HOUSEHOLDS 9

RICHWAY CV (MEMPHIS)
• ZIP CODE 38135 CAR-RT R018
6635 Ⓦ Jones Scott & Sherry▲
.....901-372-8553
6641 Ⓦ Caruso James▲
6642 Ⓦ Caldwell Randall J▲
Caldwell Susan

RICHWAY CV Cont'd

6651 Ⓦ Burchum Kenneth R Jr
.....901-266-2617
HOUSEHOLDS 4

RICHWOOD CV (MEMPHIS)-FROM 2649
RICHWOOD ST EAST
+ BRAIDWOOD CV ENDS
• ZIP CODE 38134 CAR-RT C001
5279 Rush Betty C [20]▲ ..901-377-6064
Rush M E 901-377-6064
5280 Harris Carl A [8]▲
Harris Larry B
5287 Zebrick Guy W [11]▲
5288 Hirsch Gregory A [7]▲
5297 Austill Terry S & Myrna D [17]▲
.....901-213-2121
5298 Not Verified
5303 Robinson Richard G [6]▲
.....901-373-3385
5304 Not Verified
5308 Johnson Rosalyn H [13]▲
HOUSEHOLDS 9

RICHWOOD PL (MEMPHIS)
+ OLD FOREST CV CONTINUES
+ OLD FOREST RD INTERSECTS
• ZIP CODE 38125 CAR-RT R042
4243 Windom Fannie R [11]▲
.....901-753-8508
Windom Joyce A 901-753-8508
4246 Norfleet Beverly S & Arthur L [8]▲
.....901-624-3714
4247 Hines Harold W & Theresa T [12]▲
.....901-754-4127
4250 Clay Barry A & Lena M [11]▲
4251 Not Verified
4254 McKinney Connie A [8]▲
.....901-753-0383
4255 Fields Rozelle M [13]▲
.....901-753-6960
4259 Ⓦ Seibert Karl A▲ 901-309-5948
Seibert Jessica L 901-309-5948
4266 Spight Medford O [4]▲
.....901-309-9224
4267 Do Trung T [7]▲ 901-754-5233
Do Yung 901-754-5233
4287 Seeto George J [15]▲
4295 Anderson Harold S [12]▲
4303 Not Verified
4313 Coulter Michael L [12]▲
.....901-753-5091
4325 Lipford Phillip T [5]▲
Lipford Jeremy S
4326 Ⓦ Isom Dotcy I Jr▲ ..901-753-7394
Isom Jon 901-753-7394
+ DANIEL RIGGS CV BEGINS
4335 Edwards Ashmore O [8]▲
.....901-624-6904
Edwards Martha J 901-624-6904
4338 Bonney Jon F & Katherine D [8]▲
.....901-756-8838
4345 Benson Ronya & Ronald W [3]▲
.....901-758-2041
+ OLD FOREST RD ENDS
+ SPLIT RAIL CV ENDS
4373 Not Verified
4378 Bywater Debra [2]▲
4379 Smith Ray A [2]▲ 901-737-9454
4386 Stockstill Jess E III & Jean S [11]▲
.....901-756-1491
4387 Key Ben Jr & Emma R [8]▲
4392 Ⓦ Davis Molinda
4397 Muus Elias T [8]▲ 901-624-2865
4402 Burrous Randy D & James D [13]▲
.....901-754-6226
4405 Tyson Thomas N Jr & Verlene H [7]
▲ 901-737-9674
4412 Engram William G & Kimberly L [7]
▲ 901-624-3874
4415 Anderson Porter [16]▲
+ RICHMOND RD ENDS
+ OLD FOREST CV CONTINUES
+ OLD FOREST RD INTERSECTS
7608 Jeffries Valencia R [9] 901-737-8187
7613 Not Verified
7618 Anthony Maxwell A [9]▲
.....901-753-7333
7623 Ⓦ Bolden George F & Sabrina W▲
.....901-737-3336
7628 Not Verified
7635 Daniel Sam E Jr [14]▲
.....901-753-1676
7638 Not Verified
+ LONG CREEK RD BEGINS
+ LONG CREEK RD CONTINUES
7651 Hawkins Curtis W [8]▲
.....901-751-7432
Hawkins Renee L 901-751-7432
7683 Harris James A [19]▲
.....901-756-7096
7686 Dillard Billy R Sr [8]▲
.....901-751-3319
+ THUNDERSTONE CIR S INTERSECTS
+ THUNDERSTONE CIR W INTERSECTS
HOUSEHOLDS 40

RICHWOOD ST (MEMPHIS)-FROM 5266
CANEWOOD AVE NORTH
+ KIMBARK WOODS DR CONTINUES
• ZIP CODE 38134 CAR-RT C001
2489 Longinotti Debbie & Kevin [2]▲
.....901-372-9735

This directory is property of Polk Directories. It is leased for the personal use of the subscriber.
This information changes by 60% each year. For updated directory call 1-800-ASK-POLK or www.MrPolk.com

TP	Adjoining	Source
-	✓	R. L. Polk Co., Publishers

CAMBRIDGE AVE 1997

W CAMBERLEY CT
6363Ⓝ Bahhur Fayeza ... 820-0800
6364Ⓝ Pepin Charlotte S ... 680-0310
6365Ⓝ Colvin Jeannie ... 766-2018
6367 Crawford Lee L 9+ ... 767-6472
Crawford Leslie L ... 767-6472
6369 Cline Richard 7 ... 682-4525
Cline Nancy S ... 682-4525
6370Ⓝ Rubin Barbara
Rubin Judith R
6371Ⓝ Flowers Elizabeth J
Flowers Jane
ⓃHasseltine Gloria D ... 682-9168
Hasseltine Hanley E Jr ... 682-9168
6372 Canfield Janet L 7 ... 761-1368
Canfield Janel L ... 761-1368
FLAG CENTER misc rtl strs ... 754-3013
FLAG CENTER INC THE piece gds notions ... 761-1368
6373Ⓝ Lucchesi Albert A ⌂ ... 374-9756
6374 Hall Elizabeth C 9+ ... 685-2846
6375Ⓝ Baker Renee S
6376 Brillard Frances B 9+ ⌂ ... 763-2765
6380 Hampton Lynn M 9+ ⌂
6382 Dell Anna N 3
6384 Gran Aleck 8 ... 682-1743
6386 Creamer Laura E 4 ... 685-2471
6388 Teas Charlotte A 4 ... 821-9160
6390 Vanbaren Charlotte R 5 ⌂ ... 763-1988
BUSINESSES 2 HOUSEHOLDS 32

CAMBRIDGE AVE (MEMPHIS)-FROM 1245 S 3RD ST EAST
· ZIP CODE 38106 CAR-RT C024
229 Wells Saundra R 2
231 Not Verified
235 Borner Marvin B 4 ⌂ ... 947-3620
Borner Christie M ... 947-3620
239 Suiter Renee W 2 ... 946-0116
241 Not Verified
244 Joyner Clarence 2
245-246 Not Verified (2 Hses)
247Ⓝ Hudson Oscar Jr ... 774-1158
249 Bell Johnnie L 9+ ... 948-6448
Bell Johnny L ... 948-6448
251-259 Not Verified (3 Hses)
261Ⓝ Carter Charles ... 948-7735
Carter William ... 948-7735
264 Anderson Mary A 8 ... 774-3646
Powell Mary A 8
Powell Nugene
268 Not Verified
274 Kirksey Shirley A 7
Kirksey Sharon A
275 Johnson John H 8
Johnson Willie M
281 Not Verified
285 Simpson Yvonne T 9+ ... 948-7281
Simpson Stephanie L ... 948-7281
286 Gladney Don 3
287 Hall Johnnie M 9+ ... 948-2264
Hall Johnny M ... 948-2264
+LATHAM ST INTERSECTS
316 McGee William J 9+ ⌂ ... 774-1639
McGee Hazel L ... 774-1639
316 Not Verified
318 Stewart Eddie 8
320Ⓝ Bell Luciana D
325 Not Verified
329 Reed Anthony D 3
330 2-9 Not Verified (6 Apts)
340 Ales Coleman F 9+ ⌂ ... 948-0875
Ales Laura L ... 948-0875
341Ⓝ Sargent H ... 774-1254
342 Odom Stanley L 9+
344 Matthews Barnetta 7 ⌂
345Ⓝ Bruce Rolanda
347 Not Verified
348 Harrison Ruth M 9+ ⌂ ... 774-7152
Harrison Sharon K ... 774-7152
356 Guyton Grady 9+ ⌂
Guyton Melissa
357 Johnson Elnora F 6 ⌂
358 Bailey Juanita 3 ... 774-9700
359 Not Verified
371 Sims Bertha M 9+ ⌂ ... 942-3366
375 Rogers James 2 ⌂
379 Pewitt Celia E 9+ ⌂ ... 942-3211
Pewitt Ocie ... 942-3211
+SARDIS ST INTERSECTS
385Ⓝ Davidson Dewitt
389 Jones L C 9+ ⌂ ... 946-3461
391 Not Verified
399 Payne Fannie L 9+ ⌂ ... 948-6531
400 Stewart Lola 9+ ⌂ ... 942-4507
405 Bankhead Ruby J 9+ ⌂
Bankhead Raymond
406 Cohen Alice L 7 ⌂ ... 946-6512
410Ⓝ Hammonds Luella D
ⓃRoddy Betty J
Roddy Jeffrey
2 Not Verified
413 HUGO AUGUSTUS & CADE busn svcs ... 942-4333
Oneal Frances 9+ ⌂
414 Graham Samuel O 9+ ⌂
417 Harris Essie B 9+ ⌂ ... 948-2255
423 Not Verified
424 Polk Celestine 9+ ⌂
425 Seay Barbara A 9+ ⌂ ... 942-1963
426 Chaffin Clara E 9+ ⌂
Chaffin Rita R
427Ⓝ Burrell G ... 774-3237
431 Dawson Rosie M 9+ ⌂
436 Burns Otis Jr 9+ ⌂ ... 775-3005
Burns Charles A ... 775-3005
437 Not Verified
+S WELLINGTON ST INTERSECTS
· ZIP CODE 38106 CAR-RT C045
503 Anderson Charlie 9+ ⌂
Anderson Albertha
504 Burrell Mary M 9+ ⌂ ... 946-0419
507 Jones Lena M 9+ ⌂
Jones Johnny E
510 King Harold H Sr & Carol 9+ ⌂ ... 774-5829
511 Not Verified
514 Jackson Nathaniel 9+ ⌂ ... 774-6172
Jackson Antonio T ... 774-6172
515 Springfield Angela D 9+ ⌂
Springfield Charlene
520 Not Verified
525Ⓝ Dennis Telzy ... 948-5066
ⓃTelzy Dennis ... 948-5354
TELZY PRODUCTS constr mining mach ... 948-5066
526 Dandridge Naomi A 9+ ⌂ ... 774-9488
Dandridge Jacques M ... 774-9488
529 Black Larry K 9+ ⌂ ... 948-5885
Black Herbert M ... 948-5885
530 McFarland James 9+ ⌂
542 Taylor Mildred M 9+ ⌂ ... 948-2931
546 Brown E 9+ ⌂ ... 947-1671
Brown Juanita E ... 947-1671
549 Beard Jackie R 4
550 Hall Roderick 2 ... 948-9852
Hall Carolyn D ... 948-9852
551 Not Verified
556 Gilliam Margaret R 3 ... 946-1947
560 Dowdy Jacqueline D 9+ ⌂
Dowdy Kindra L
+S LAUDERDALE ST INTERSECTS
576 Gilliam Barbara J 8 ⌂
Gilliam Angela
580 Butler Earline H & Leonard 9+ ⌂ ... 774-1518
588 Boyd Margette L 4 ⌂ ... 946-5498
Boyd Trujul O ... 946-5498
BUSINESSES 2 HOUSEHOLDS 93

CAMBRIDGE DR (MEMPHIS)-FROM 5303 CHESHIRE DR EAST
· ZIP CODE 38116 CAR-RT C025
2188 Whittier Sandra R 4 ⌂
+AIRWAYS BLVD INTERSECTS
HOUSEHOLDS 1

CAMBRIDGE DR (OLIVE BRANCH)-FROM 10499 KRISTEN DR S
· ZIP CODE 38654 CAR-RT C004
6220Ⓝ Robbins Randy L
6232Ⓝ Kinggard Bretley W ... 893-2497
Kinggard Brett ... 893-2497
6244Ⓝ Cardone Dustin T ⌂ ... 895-0608
Cardone Chrissie F ... 895-0608
6265Ⓝ Beckett G L ... 895-6309
6277Ⓝ Garner Julie N ⌂ ... 893-2118
6280Ⓝ McNealy Angela M ⌂
McNealy Timothy W
6289Ⓝ McHaney Chris E ⌂ ... 893-6736
McHaney Teresa ... 893-6736
6292Ⓝ Weaver Danny E
6301Ⓝ Holley Grant ... 893-6707
6319Ⓝ Kennedy Linda G

CAMBRIDGE DR
+CARRINGTON DR ENDS
HOUSEHOLDS 10

CAMBRIDGE STATION CT (MEMPHIS)-FROM 5264 FLOWERING PEACH DR NORTH
· ZIP CODE 38115 CAR-RT C015
5269 Tate Phyllis M 7 ⌂ ... 794-3546
Tate Mark A ... 794-3546
5270Ⓝ McLemore Jacqueline D
5271 Hezel Elizabeth A 4 ⌂ ... 794-7573
5272-5273 Not Verified (2 Hses)
5274 Koerner Norman H 3 ⌂
5275 Coleman Charles E 5 ⌂ ... 465-2135
Willett Linda F 5 ⌂
5276Ⓝ Davis Abbeleane ... 795-3190
Davis Sharon ... 795-3190
5278 Davis Cornell 7 ⌂ ... 367-1332
Davis Correll ... 367-1332
5279 Simmons A J 5
ⓃTaffi Jan ... 367-9419
5280 Nisby Angela D 2 ⌂
5281 Ham Michael & Cynthia 9+ ⌂
5282 Guy R 2 ... 794-6596
Guy James ... 794-6596
5283 Sisk Virgil L 3 ... 367-1607
Sisk Mary L ... 367-1607
5284Ⓝ Bryant Patricia A
+STATION WAY CONTINUES
+CAMBRIDGE STATION DR INTERSECTS
+S MENDENHALL RD CONTINUES
+STATION WAY INTERSECTS
HOUSEHOLDS 17

CAMBRIDGE STATION DR (MEMPHIS)-FROM 5291 CAMBRIDGE STATION CT
· ZIP CODE 38115 CAR-RT C015
3735 Thomas Theresa 9+ ⌂
3736 Whitley Vernetta L 7 ⌂ ... 365-7070
3737Ⓝ Adams Annie R
Adams Karon
ⓃFlowers Elmer G Jr
3738 Ray Shana M 3 ⌂
Ray Jamila M
3739 Not Verified
3740 White Doris A 9+ ⌂ ... 362-2567
3741 Glasper Derell 8 ⌂ ... 366-0749
Glasper Hazel M ... 366-0749
3742 McConnell Lynn N 9+ ⌂
3743Ⓝ Trussell Mike ... 795-3138
3744 Parker Tara R 4 ⌂
Sudberry Randall H 3
Sudberry Robert E
3745 Not Verified
3746 Miner Willard Jr 4 ⌂ ... 797-8385
MINER & ASSOC indus supl ... 795-9009
3747Ⓝ White Marvetta D
3748 Brooks Charles R & Denise 9+ ⌂ ... 795-8696
Caldwell Carrie E 9+ ⌂
Caldwell Denise
3749 White Sweetie B 8 ⌂
3750Ⓝ Hill Helen L ... 363-4834
Johnston Jeanne 9+ ⌂
Johnston Samuel L
3751Ⓝ Hamner Latonya ... 794-5266
Hamner Dabney Jr ... 794-5266
Thompson Faye H 3
3752 Rush Cheryl P 7 ⌂ ... 795-0691
3753 Bass Otis J Jr 5 ⌂ ... 794-2803
Bass Jerrell J ... 794-2803
3754 Moore Harrell C Sr 2 ⌂ ... 795-4819
3755 Hughes Robin R 3 ⌂
3756 Davis Stella L 9+ ⌂ ... 794-0201
3757-3758 Not Verified (2 Hses)
3759 Brown Penny D 9+ ⌂
3760 Williams Mycha Y 3 ⌂ ... 542-9767
Williams Glynis C ... 542-9767
3761 Woods Marvin 2 ⌂
3762Ⓝ Alexander Tunya Y
Thomas Betty 4 ⌂
3764Ⓝ Thomas Ellen J ⌂ ... 368-6331
Thomas Sileslie ... 368-6331
3765 Cook Burnell 5 ⌂ ... 366-9608
Cook Sharon D ... 366-9608
3766Ⓝ McCray Gwendolyn
3767 McClatchey Eddie J 8 ⌂
McClatchey Renie L
Wren Johnny E 6
Wren Yvette A
3768 Macon Latrina 4 ... 368-2796
Macon Erma J ... 368-2796
Pittman Wayne 6 ⌂
3769Ⓝ Jones Shirley A
3770 Moore Patricia A 9+ ⌂ ... 795-9321
3774 Brown Marquita 2 ⌂
3776 Not Verified
3778 Carr Mary L 9+ ⌂ ... 360-8737
3780Ⓝ Richardson Q ... 546-9732
Williams John H Jr 2 ⌂ ... 363-2892
3784Ⓝ Dooley Mary
3786Ⓝ Herring Cedric ... 363-5550
3788 MARQUISE GLASS auto glass rpr ... 362-0312
BUSINESSES 2 HOUSEHOLDS 50

CAMBROOKE CV (COLLIERVILLE)-
· ZIP CODE 38017 CAR-RT R005
10576Ⓝ Arab Majid K ⌂
Arab Lisa M
10579 Wilson Mark A 5 ⌂ ... 854-8648
Wilson Kathleen T ... 854-8648
10586 Szpara Ronald M & Carol 9+ ⌂ ... 853-6964
10591 Hall George M & Joyce 9+ ⌂ ... 853-6004
10594 Raby Philip D 9+ ⌂ ... 853-8181
Raby Sharon L ... 853-8181
10597 Shepherd Thomas J 8 ⌂ ... 854-6558
10602Ⓝ Patrick Robert E ⌂ ... 861-1130
Patrick Wanda L ... 861-1130
ⓃToombs Annie L ... 861-0998
10605 Tumiati Robert W & Betsy 9+ ⌂ ... 854-1851
10610 Not Verified
+NEYLAND DR ENDS
+CAMBROOKE DR BEGINS
HOUSEHOLDS 10

CAMBROOKE DR (COLLIERVILLE)-FROM 10699 CAMBROOKE CV WEST
+NEYLAND DR ENDS
· ZIP CODE 38017 CAR-RT R005
10549Ⓝ Davis Matthew J & Rhonda ⌂
+SHEA RD INTERSECTS
HOUSEHOLDS 1

CAMDEN ST (MEMPHIS)-FROM 5127 COLEWOOD AVE SOUTH
· ZIP CODE 38118 CAR-RT C061
2956 Bean Johnny 4 ⌂ ... 365-0547
Bean Peggy J ... 365-0547
2967 Finkbeiner Georgia K 9+ ⌂
McClatchy Pamela F 9+ ⌂ ... 363-3416
2968 Wagner Kenneth A & Lucille 9+ ⌂
2975Ⓝ Collins Joseph
2976 Gatlin Joseph H 9+ ⌂ ... 794-0708
Gatlin Janet ... 794-0708
2981 Simpson Jimmy W 9+ ⌂ ... 362-5390
Simpson Tommy ... 362-5390
2982 Haire Dan M & Patricia 9+ ⌂ ... 362-2874
2989 Kennedy Johnny C 9+ ⌂
2990 Hickie Dennis A & Bonnie 9+ ⌂ ... 365-1550
2995 Watson Donna J 7 ⌂
2996 Crane John H 9+ ⌂
3001 Hendrix Virginia E 9+ ⌂ ... 363-6437
Hendrix Billie G ... 363-6437
3004 Ou Fa A 8 ⌂ ... 375-9562
Ou Soy ... 375-9562
3007 Brewer Donna F 9+ ⌂ ... 794-2512
3011 Woodham Sallie L 9+ ⌂ ... 365-3724
3015 Willett Otis F 3 ⌂ ... 363-3048
3017 Green Tyrone D 2 ⌂
3020Ⓝ Reaves Patricia A
3021 Jordan Janet 9+ ⌂
3024 Wicker Billy E 9+ ⌂
3025Ⓝ Law Jeffrey ... 362-8141
3026Ⓝ Rice James D ... 794-4783
Rice Sandra D ... 794-4783
RICE ELECTRIC CO elec work ... 794-5207
3027 Verble Warren H 2 ... 895-9645
3028 Pilgreen N 8 ⌂
3030 Boyette John D & Alice 9+ ⌂ ... 363-9305
EXPERT HORTICULTURAL SERVICES lndscpe cnslng pln ... 363-9305
+CHURCHILL ST INTERSECTS

CAMDEN ST
BUSINESSES 2 HOUSEHOLDS 26

CAMDEN GROVE CV (CORDOVA)-FROM 8311 TIMBER CREEK DR NORTH
· ZIP CODE 38018 CAR-RT R026
875 Schumer Roger H & Katherine 5 ⌂ ... 755-3568
876Ⓝ Davisacosta Terryson ⌂
883 Alexander Mark L 5 ⌂
884 Not Verified
890 Alber Teresa K 9+ ⌂ ... 759-5804
Alber Ted R ... 759-5804
891 Limberg Margaret Q 6 ⌂
895 Campbell Charles K 9+ ⌂ ... 757-2968
Campbell Gina H ... 757-2968
HOUSEHOLDS 7

CAMELIA CV (MEMPHIS)-FROM 5505 FLOWERING PEACH DR SOUTH
· ZIP CODE 38115 CAR-RT C015
3846 ART WORKSHOP misc rtl strs 362-6236
Brown William F & Shirley 9+ ⌂ ... 362-6236
3847 Stinnett Billie G 8 ⌂ ... 375-9715
Stinnett Lillie R ... 375-9715
3852 Yancey Carolyn A 7 ... 365-9591
Yancey Thomas ... 365-9591
3853 Not Verified
3857 Smith Barry 7 ⌂ ... 360-1751
Smith Barbara ... 360-1751
3858 Clark Filicious E 8 ⌂ ... 363-2520
3863 Price Sylvester & Annie 9+ ⌂ 794-2448
3864 McNeal Huce Jr 5 ⌂
McNeal Lucindy
3869 Wells Alberta D 3 ⌂ ... 368-5312
Wells Julia M ... 368-5312
3870 Jones Deloise 4 ⌂ ... 368-1443
3875 Freeman Nellie M 4 ... 795-9926
3876Ⓝ Williams Kimberly N
3877 McEachern Pamela L 5 ⌂
McEachern James
3878Ⓝ Everett Minel ... 362-2225
3883 Brown Mary D 6
3884 Bibbs Lewis T 9+ ⌂
Bibbs Naomi B
3885 Jones Rosie B 5
Jones Curtis O
3886 Burks Mamie B 5
Burks Clifford J
BUSINESSES 1 HOUSEHOLDS 18

CAMELLIA WAY (EADS)-
· ZIP CODE 38028 CAR-RT R003
125 Rowland T H Sr 5 ⌂ ... 867-3847
175 Rowland Timothy H Jr 9+ ⌂ ... 867-8303
645 Crane Charles H & Rebecca 5 ⌂ ... 867-2189
1025 Anderson Donald L 2 ... 867-8971
HOUSEHOLDS 4

CAMELOT AVE (MEMPHIS)-FROM 3174 ASHWOOD ST EAST
+CAMELOT LN ENDS
· ZIP CODE 38118 CAR-RT C069
4081 Vongphachanh Khamsing 5 ⌂
Vongphachanh Anonepheth
4087Ⓝ Jackson Eva M ⌂ ... 547-0572
4088 Rogers Vickey D 8 ⌂
4094 Harold Angela D & Charlie 6 ⌂
4095 Brown Doris M 4 ⌂
4100 Anderson J D 3
4103 James Vanessa D & Charles 9+ ⌂
4106 Miller Mary & Johnny 2 ⌂ ... 542-9056
+FOREST GLEN ST BEGINS
4112 Tabor Lynette E 6 ... 795-2131
4118 Donald Macie D 7 ⌂ ... 366-4662
4127 Harvey A 9+ ⌂ ... 795-0450
Harvey Shirley A ... 795-0450
4128 Best Emma J & Charles 9+ ⌂
4135Ⓝ Ivery Alfred ... 362-3314
4136 Not Verified
+SOUTHBRIDGE ST INTERSECTS
4154 Clayton Lusier L & Helen 9+ ⌂ ... 368-6519
4162 Niter Paula M & James 7 ⌂
4163 Daniel Charles L & Rhonda 9+ ⌂
4169 Phothirath Khaming I 9+ ⌂ ... 362-3962
Phothirath Outsany ... 362-3962
4170 Mack Ray A 8 ⌂
4183 Sipp Jelene J 7 ⌂ ... 365-8296
+CAMELOT CV ENDS
4191 Leakes Gerick L & Janis 2 ⌂ ... 797-9699
4195 Thaxton Sharon D 3 ⌂ ... 794-1282
Thaxton David ... 794-1282
4196 Ward Shirley J 9+ ⌂ ... 365-3763
Ward Sharronda L ... 365-3763
4203 Clay James E 8 ⌂
Clay Vernita
4204Ⓝ Valentine Mary J
4209 Davis Gregory L 9+ ⌂
Davis Hazel J
+WALLINGFORD ST ENDS
4215 Walters Gerald R & Patricia 8 ⌂ ... 794-1703
4220 Reeves Brenda R & Michael 9+ ⌂ ... 363-3260
4221 Greenwood Ola A 3 ⌂
4227 Miller Norma N 4
4230 Sirimoungkhons Sourasak 7 ⌂ 365-9560
Sirimoungkhons Sisouphanh ... 365-9560
4235 Spight Mamie L 9+ ⌂ ... 363-6484
Spight Kimberly H ... 363-6484
4238 Thomas Jerry T & Sharon 7 ⌂
+S GOODLETT ST INTERSECTS
HOUSEHOLDS 33

CAMELOT CV (HORN LAKE)-FROM 6871 CAMELOT RD WEST
· ZIP CODE 38637 CAR-RT C002
2715 Loudermilk Monica J 3 ⌂
Loudermilk Robert E
2725 Carpenter Carolyn D 9+ ⌂
Carpenter Robert B Jr
2730 Williamson Marvin R & Connie 9+ ⌂ ... 393-4424
2735 Hipshire Thomas B 9+ ⌂ ... 393-8789
Hipshire Bruce ... 393-8789
2740Ⓝ Stewart Jeffrey D
Weaver Frankie J 5
Weaver Dennis O Jr
HOUSEHOLDS 6

CAMELOT CV (MEMPHIS)-FROM 4185 CAMELOT AVE
· ZIP CODE 38118 CAR-RT C069
3136 Dye Mae D 9+ ⌂
3141 Wallace Randy & Adrienne 3 ⌂
3142 Jones Ralph A & Betty 9+ ⌂
3146 Mundy Lindsay W Jr & Rita 9+ ⌂
3151 Jackson E M 8 ⌂ ... 365-9238
3152 Dotson Jeanette W 8 ⌂
Dotson Donald R
3160Ⓝ White J D
White Tomeeka L
3165 Not Verified
HOUSEHOLDS 8

CAMELOT LN (MEMPHIS)-
· ZIP CODE 38118 CAR-RT C052
3938 1Ⓝ Simmons Muriel ... 547-9988
1 Simmons Albert E ... 547-9988
2-4 Not Verified (3 Apts)
3940Ⓝ Applewhite S ... 365-7043
Dawkins Deloris 2
ⓃRuffin Bobby L
1-2 Not Verified (2 Apts)
3 Thomas Darris R 2
4 Not Verified
3942Ⓝ Golden Brigette R
2 Cowley James W 4
2 Cowley Christy B
4Ⓝ Watkins Darius ... 794-9390
3944 2 Harris Vernon & Georgia 9+ 365-8476
3 Braden Lela J 2
4Ⓝ Holland David S
3946Ⓝ Reese B ... 362-0718
1 Not Verified
2 Butler Royce J 7
4Ⓝ Coats Charles A
3948 1-2 Not Verified (2 Apts)
3 Man G 8 ... 367-2255
4 Maris Gerry J & Carolyn 7
3950Ⓝ Richmond P ... 365-6653
2 Not Verified
4 Hite Gene A 5
3952 1 Jones Robin R 8 ... 360-8827
1 Jones Windham H ... 360-8827
2 Not Verified
3Ⓝ Reeder Brenda L ... 365-4183
4 Holmes Oscar C 3

CAMELOT LN
3954 1 Not Verified
2 Scott Barbara T 9+ ... 365-0815
3Ⓝ Smith Janette Y
4 Not Verified
3956 1 Frazier Regina C 3 ... 794-9296
2 Not Verified
3 Emory Cathy D 3
4 Not Verified
3958Ⓝ Munn C R ... 542-9819
1 Nelson Phineas 2 ... 360-1414
1 Nelson Martha ... 360-1414
2 Johnson Mary A 2
2 Johnson Williams M
4 Massey William E 9+ ⌂
3959 Anderson Cheryl 2
1 Housley Vincent C 2
2 Armstrong Toya A 2
3 Curry Sandra D 5
4 Not Verified
3966Ⓝ Halley Y ... 363-2587
Thomas Toryan 7 ⌂ ... 794-6376
Thomas Ronald ... 794-6376
1Ⓝ Crear Letitia A
2 Owens Eric J 5
2 Owens Lynda S
3 Grandberry Robert L 2
4 Not Verified
3967 1 Jones Glenda K 9+ ... 365-8398
2 Not Verified
3Ⓝ Crutcher Glanita S
3 Crutcher Ricky
4Ⓝ Lee Len R
3969Ⓝ Lee Linda J ... 367-1402
1 Willis Cheryl D 3 ... 794-3366
1 Willis Daphne I ... 794-3366
2 Dodd Albert M Jr 4
2 Dodd Nevada G
3 Not Verified
3971Ⓝ Curry Michael
Curry Joyce A
ⓃGriffin Isaac Jr ... 365-2305
1 Oliver Tonia D 2 ... 362-3725
4Ⓝ Hill Erika E
3973Ⓝ Foster M ... 367-9235
1 Carver Dionne L 4 ... 360-8057
2 Not Verified
4 Gray Ella L 9+ ⌂ ... 365-8215
4 Gray Laquella D ... 365-8215
3975 Bule L 4 ... 362-7030
Long Linda 4 ... 366-6025
1-4 Not Verified (3 Apts)
3977 1 Ishmael Paula D 5
2 Jamison Steve E 2 ... 795-4459
2 Jamison Diane W ... 795-4459
3 Chaney Anthony L 3 ... 375-9334
4Ⓝ Ruffin Letha ... 375-1740
3978Ⓝ Banning Eric ... 367-0659
ⓃShelby Ericka ... 795-4764
Wadlington P 4 ... 795-6144
1 Bates Michael A 9+ ... 360-8008
3 Not Verified
3979 Not Verified
3980 AARDVARK PRODUCTIONS thtrcl prdcrs svcs ... 794-4024
ⓃWalls Regenia ... 366-1784
2Ⓝ Matthews Angela Y
3Ⓝ Wilkerson Leslie ... 368-0592
4 Ingram Joe S 4
4 Ingram Barbara D
3982 1 Williams Beverly J 5
2Ⓝ Rankin Derrick J
3 Byrd Evelyn Y 2 ⌂
3984 Burton Jeffrey V 5 ⌂
DAVIS TRUCKIN SERVICE lcl trckg ... 795-5519
1 Conley Jennenn B 4
2 Rush Johnnie M 8 ⌂ ... 360-9373
2 Rush Willie J ... 360-9373
3 Not Verified
4 Burns Belva J 3
3986Ⓝ Jones Tamella ... 547-9698
1 Marion Sean L 2
2 Smith Kenneth R Jr 2
3Ⓝ Nunnally Mary L
3 Nunnally Tauarris
4Ⓝ Meeks Harmon J Jr
3988Ⓝ Ahern Dwayne ... 363-8357
ⓃMcGuire Tabitha ... 365-7163
2 Not Verified
3 Mabry Tony 2
3 Mabry Monique M
4 Not Verified
3990Ⓝ Chandler Kevin
ⓃHaywood Latasha M ... 794-2748
Haywood Antavio D ... 794-2748
1Ⓝ Robinson Shirley A
1 Robinson Lana S
2 Not Verified
4Ⓝ Graham Tony A
3992Ⓝ Smith E ... 366-1262
1-2 Not Verified (2 Apts)
3 Nix Adaline S 9+ ... 362-1980
4 Not Verified
3994 1 Smothers Marie M 3 ... 362-3749
1 Smothers Valerie M ... 362-3749
2 Not Verified
3 Gaskin Sharon J 2 ... 542-9383
4Ⓝ Earl Josette L
3995Ⓝ Clark Nadja B
ⓃFox Charles E III
ⓃQureshi Shafiq U ... 360-0267
1 Hampton Menor E 2
2 Means Elaine 4
3 Martin Stephanie A 5 ... 542-9448
4 Not Verified
3996Ⓝ Garling Anthony L
ⓃWassmer Betty ... 366-0197
ⓃWebster Angela ... 367-2402
1 Not Verified
2Ⓝ Jordon Jennifer
3 Lawson Yvette E 5
4 Sharp Robert K 3 ... 366-6576
4004Ⓝ Wallace Tiffany ... 547-9668
1 McClinton Carolyn 2
2 Not Verified
3 Spencer Twyla E 8
4 Not Verified
4005 Hughes Anne 3 ... 363-5950
2 Not Verified
3 Hill Jarvetta D 2
4 Not Verified
4006Ⓝ Davis W D ... 542-0497
ⓃJones C ... 547-1623
1Ⓝ Ruben Mickulus A ... 370-6361
2-3 Not Verified (2 Apts)
4 Brown Ardeula 6 ... 368-0334
4 Brown Cory E ... 368-0334
4007Ⓝ Johnson Sharron B
ⓃWalsh Chris ... 795-0822
ⓃYoung Gladys E
Young Lloyd E
1Ⓝ Tate Angela D
2 Not Verified
3 Jackson Mark A Sr & Doris 7 ⌂
4 Bohanon Timothy 2
4008Ⓝ Qualls Phoebe ... 546-9581
1-3 Not Verified (3 Apts)
4 Busby Betty A 2
4009Ⓝ Watkins Roy D ... 547-1053
1Ⓝ Mims Sharon D
2-3 Not Verified (2 Apts)
4 Fowler Andrew D 3
4010Ⓝ McGowan Warrick F ... 795-8245
1Ⓝ Freeman Tomeeka L
2 Hayes Gail 2
3 Not Verified
4 Hardy Dianna 2 ... 366-1248
4011Ⓝ Franklin Tina D ... 797-9552
1 Not Verified
3 Holcomb Katherine B 5
3 Holcomb Richard N Jr
4 Not Verified
4012Ⓝ Wright J ... 365-1904
2 Dewitt Barry D 7
2 Dewitt Renell J
3 Not Verified
4Ⓝ Webb Donna P
4016Ⓝ Gamble James ... 363-9379
ⓃHalley Robert ... 365-2459
ⓃPickett Stacy ... 362-1449
1-3 Not Verified (3 Apts)
5 Bonner Reba E 2 ... 367-9677
7 Ramey John A 4 ... 366-8537
4017Ⓝ Hillard Carolyn ... 368-5673
ⓃMack Yolanda ... 362-9365
2 Howard Ri L 5
3-4 Not Verified (2 Apts)
4018 Maxfield Katerine A 3 ⌂
1 Not Verified
2 Shindler Martha E 9+ ... 794-3122
2 Shindler Todd S ... 794-3122
3 Maxwell Linda D 4
4 Not Verified
4019 Tuggers Gary C Sr 2 ... 368-3559
ⓃTurner Steven J ... 366-7858

CAMELOT LN
1-2 Not Verified (2 Apts)
3 Young Cy 9+ ... 795-9798
3 Young Claude ... 795-9798
4 Not Verified
4020 1Ⓝ Alston Earnest I
1 Alston Willie V
3 Barringer Jerry L 9+ ⌂
3 Barringer Jacqueline N
4 Not Verified
4021Ⓝ Young Carl ... 367-2205
1Ⓝ Smith Kisha S
2Ⓝ Tate Letonya F
2 Tate Lekeasha L
4 Not Verified
4022 Henderson Elgenia 7 ... 794-0310
1 Not Verified
2 Williams Bonise B 9+
3 Guy Earnest L 9+ ⌂
3Ⓝ Jones Tyrone ... 362-0846
4 Not Verified
4024Ⓝ Bogar T ... 795-6843
2 Not Verified
3 Brooks Alfreda G 9+ ⌂
4Ⓝ Pittman Cathy A
4 Pittman Larry E
4 Ruiz Jose E 9+ ⌂
4025 1 Collins Laverne 2
2 Not Verified
3 Freeman Emma L 3
4 Not Verified
4026 1 Mack Angela R 3
2 Not Verified
3 Butler Gloria 9+
3 Butler Frances B
4Ⓝ Woods Sherry ... 529-9132
4028 1 Not Verified
3Ⓝ Hall Linda K
4 Howard Priscilla A 6
4030Ⓝ Ballentine J E ... 363-2369
1Ⓝ Burtch Dorothy L ... 360-9420
3 Daniels Fenson 5
4 Not Verified
4031Ⓝ Bani Maureen
Butler Reginald D 2
ⓃMays Kamesha L
1 Not Verified
3 Chamberlain Violet M 2
4Ⓝ Isom Eric B ... 368-5334
4032Ⓝ Bulford Dwayne F
1 Wallace Terrance D 3
2 Not Verified
3 Key Diane 7
3 Key Tamarce L
4033Ⓝ Bougard Debra R
1 Robertson Ernestine 3 ... 375-4138
1 Robertson Kraig L ... 375-4138
2 Collins Debra J 7
3Ⓝ Vassar Zettye L
4 Not Verified
4034 Brisco Debra Y 2 ... 795-8789
ⓃLang Angela R
1-2 Not Verified (2 Apts)
3 Taylor Deborah D 2 ... 795-1471
4 Pate Shea 5 ⌂ ... 368-6640
4035Ⓝ Adekpuitor D ... 368-5178
ⓃFreeman Tarsha C ... 365-0671
ⓃNelson Laquita L
ⓃTaylor K ... 363-4434
Taylor Ernest E ... 363-4434
ⓃWilliams D ... 794-2578
3-4 Not Verified (2 Apts)
4036Ⓝ Washington Mary ... 547-9300
1-2 Not Verified (2 Apts)
3Ⓝ Carr Mary A ... 398-1261
4 Alexander Tina M 2 ... 363-6845
4037Ⓝ Banks Tracey ... 370-5993
1 Not Verified
2Ⓝ Smith Lillie M ... 368-0575
4038 3-2 Not Verified (4 Apts)
3 Heflington Idell F 9+ ... 363-3978
3 Heflington Jake C ... 363-3978
4040Ⓝ Bratcher Ponsay
Snow Job 9+ ... 363-5449
ⓃWebb Dashawn A ... 546-0851
Webb Litonya A ... 546-0851
2 Bruce Antwan J 3 ... 368-3381
2 Bruce Olivia B ... 368-3381
3Ⓝ Richmond Litonya ... 363-9806
4 Not Verified
4041 1Ⓝ Vassar Demetrice E ... 565-0596
4-6 Not Verified (3 Apts)
7Ⓝ Anderson Derrick R
8 Not Verified
9Ⓝ Dorsey Earnest J Jr
9 Dorsey Ella M
10 Carpenter Willie J Jr 2
4042 1 Not Verified
2Ⓝ Richmond Adline ... 797-8664
3Ⓝ Smith Michael A
4 Simmons Kathy N 2
4 Simmons Raymond A
4044Ⓝ Parks N ... 795-6419
Robertson Hertha E 6 ... 795-9392
1 Not Verified
2Ⓝ Foster Valorie D
4Ⓝ Brown Elizabeth M ... 363-4251
4046Ⓝ Hill Shavone D ⌂
1Ⓝ Jones Vickie L ... 365-9509
2Ⓝ Jamison Tammie ... 365-3805
3Ⓝ White Marcus A ... 794-5074
3 White Josephine ... 794-5074
4 Hobson Rodney T 7 ... 368-5002
4047 1 Driver Tonja A 7 ... 367-0987
1Ⓝ Nettles Linda B
2 Bowdre Janice F 9+ ... 366-9477
3 Waller Shadie S 7
3 Waller Debbie
4Ⓝ Tuggle Michelle
4048 1-2 Not Verified (2 Apts)
4 Moore Leymone A 5
4Ⓝ Williams Kevin ... 357-8369
4050Ⓝ Johnson Y ... 365-2529
2 Gambrell Cheryl D 6
3 Martin Jeffery 6
4 Hughes Michael K 4
4051Ⓝ Hymon Candace H ... 368-6094
2 Pollion Elaine 2
2 Pollion Frankie E
4 Not Verified
+ASHWOOD ST INTERSECTS
+CAMELOT AVE BEGINS
BUSINESSES 2 HOUSEHOLDS 323

CAMELOT RD (HORN LAKE)-FROM 6449 HURT RD NORTHWEST
· ZIP CODE 38637 CAR-RT C002
6565 McAlpin James A 9+ ⌂ ... 393-7622
6575 Inman James D & Carolyn 9+ ⌂ ... 342-5778
6585 James William R 8 ⌂ ... 393-4277
6595Ⓝ Elkins Wendy A
Fowler Lanny D 2 ... 393-9066
Fowler Lenny ... 393-9066
6596 Not Verified
6600 Loveberry Thomas E & Barbara 4 ⌂ ... 342-6490
6605 Villegas Jose C 2
6615 Denison James V 9+ ⌂ ... 393-0008
Denison Linda S ... 393-0008
+EMBASSY CIR BEGINS
6625 Not Verified
+HERMITAGE RD BEGINS
6635 Walker Ketrick J 2
6640 White Dana L 4 ⌂
6650 Kleman Michael W 9+ ⌂
Kleman Spencer S
+FAIRBROOK CV ENDS
6675 Grubbs Donald K 9+ ⌂
Grubbs Brenda R
6680 Garner Milton R & Judy 9+ ⌂ 393-2316
6685 Holder John W 7
Holder Nancy A
6690 Rushing Andrew H 3 ... 393-3441
6695Ⓝ Singlatary Linda N
+EVERGREEN CV ENDS
6705 Not Verified
6710Ⓝ Sanders Lisa M
6715Ⓝ Moore Frank ... 280-7609
6720 Webb Linda J 7 ⌂ ... 342-6389
6725 Tidmore Todd 2 ... 342-4069
Tidmore Angela L ... 342-4069
6735Ⓝ Lawson Ryan
6740 Inman Martha K & James 9+ ⌂ ... 393-2049
6745 Young James O 3 ... 393-3481
+RIDGEWOOD RD ENDS
6760 Smallwood Kimery D 9+ ⌂
+DOGWOOD CV ENDS
6765 Henry Vickie B 4 ⌂ ... 342-9750
Henry Gary L ... 342-9750
6770 Not Verified
6775 Sanders Vickie L 2
6780 James Melissa A 2

CAMELOT RD
6785 Helton Janie R 9+ ⌂ ... 393-0327
6795Ⓝ Mullen Keith ... 342-2425
6810Ⓝ Bunt David J
ⓃRobertson Tim R
6820 Not Verified
+EASTBROOK DR INTERSECTS
6830 Herring Jimmie F 9+ ⌂ ... 393-6274
Herring Joyce S ... 393-6274
6840 Knight Patricia A 2 ⌂
6845 Morrison David J & Mickie 9+ ⌂ ... 342-2539
6850 Adams Rick M 2 ... 342-4814
6865 Myers Carey C 4
+CAMELOT CV BEGINS
6885 Hendrix Gay 9+ ⌂ ... 393-5327
Hendrix Pauline D ... 393-5327
6890 Taylor Jack 9+ ⌂ ... 393-2242
Taylor Dorothy S ... 393-2242
6900 Byrd Gloria M & Robert 9+ ⌂ 393-5656
6905 Not Verified
6910 Weatherford Thomas S 5 ⌂
Weatherford Jennifer J
+HILLCREST DR ENDS
+BRENTWOOD CV BEGINS
6920 Cook Rev Willie E 7 ⌂ ... 342-2534
Cook Willowdean E ... 342-2534
6940 Lee Charles H Jr & Dawne 3 ⌂
6960 Jacobs Mary A 9+ ⌂ ... 393-5914
ⓃJames Diane ... 393-5880
+ASHWOOD CV BEGINS
+GOODMAN RD W INTERSECTS
HOUSEHOLDS 50

CAMERON ST (MEMPHIS)-FROM 388 BULLINGTON AVE SOUTH
· ZIP CODE 38106 CAR-RT C055
1373 Harrison Sheila A 7 ⌂
1387 Ivery Joseph L Sr 9+ ⌂
1388 Johnson R C 9+ ⌂
Johnson Lenwood
1393Ⓝ Bills Cynthia D
1394 Martin Robert E & Bertha 9+ ⌂ ... 775-1049
1397 Moseley Pat J 7 ⌂
1400 Not Verified
1403 Webb Michael J 6 ⌂
1404 Mitchell Ella M 9+ ⌂ ... 948-7560
1407 Baskin Douglas A 9+ ⌂ ... 774-9732
Baskin William L ... 774-9732
1410Ⓝ Neloms Toya M
1413 Woods Alonzo R 9+ ⌂ ... 946-0804
Woods Margaret B ... 946-0804
1414Ⓝ Lewis Beverly L
1417 Crutchfield Lula M 9+ ⌂ ... 946-8672
1420 Payne Geraldine 9+ ⌂ ... 774-1658
1423 Dunigan Eugene E Jr 3 ... 948-2460
1424Ⓝ Crump Allura S ... 948-6547
1427 Sledge Dorothy J 3 ⌂
1430 Meeks James L 9+ ⌂ ... 942-0857
Meeks Aaron ... 942-0857
1433 Taylor Marie K 9+ ⌂
Taylor Timothy A
1434 Not Verified
1437 Brown Maurice W & Evelyn 9+ ⌂
1438 Not Verified
+S PARKWAY E INTERSECTS
+SARDIS ST CONTINUES
· ZIP CODE 38106 CAR-RT C023
1481 Coleman Sadie M 9+ ... 942-5267
1482 Albert Mary M 9+ ⌂ ... 948-4719
Albert Marybelle B ... 948-4719
1483Ⓝ Coleman Anthony ... 946-4155
1485 Barksley John R 9+ ⌂ ... 948-2029
1486 Cooper Hattie M 9+ ⌂
1490 Barnett Lawrence Jr 9+ ⌂ ... 946-4191
Barnett Emmanuel L Jr ... 946-4191
1491 TAYLOR & SON JANITORIAL bldng maint svc ... 948-5856
1495 Houston Will T & Alberta 9+ ⌂
1499 Chamberlain Rosie M 9+ ⌂
1502 Hunter A 5 ... 946-3854
1-2 Not Verified (2 Apts)
1503 Not Verified
1506 Perry Robert E 9+ ⌂
Perry Dorothy M
1510 Lowery Elthena M 3 ⌂
1511 Not Verified
1515 Jones Albert & Mary 9+ ⌂
1516 Payne Vincent D 6 ... 948-6790
1520 Hawkins Sandra M 3 ... 942-1720
1521 Parker Helen L 9+ ⌂ ... 947-2657
Parker Paul L Jr ... 947-2657
1525 LITTLE HOUSE ENRICHMENT CENTER child day care svcs ... 946-2170
1526 Tate Margie 7 ⌂ ... 774-5757
Tate Angela D ... 774-5757
+E WALDORF AVE INTERSECTS
1535 McKinney George W & Airwanna 9+ ⌂ ... 942-2031
1536 Bovan Viola W 9+ ⌂ ... 942-2156
1539 Nesbitt Linda A 9+ ⌂ ... 774-1346
Nesbitt Larico D ... 774-1346
1542 Washington Willie L III & Theresa 2 ⌂
1545 Armour Laurence E 3
Armour Sharon
1546 Middlebrook Paul U 2
1551 Payne Emmett Jr & Inez 9+ ⌂ ... 948-4390
PAYNE'S METRO CHARTER & TOUR tour oprs ... 948-4390
1552 Fondren Tina R 3
1555 Payne Inez 9+ ⌂ ... 946-7983
Payne Kenneth R ... 946-7983
1556 Threatt Willie M 9+ ⌂ ... 774-5607
1561 Townsel Christine G 7
Townsel Terrence T
1562 Mason Otis T 7 ⌂
Mason Laura
1567 Morganfield Rev James L Sr & Virginia 9+ ⌂ ... 946-5316
1568 Lewis Helen E 9+ ⌂ ... 948-5742
Lewis James D ... 948-5742
1572 Williams Ollie 9+ ⌂ ... 946-2175
1573 Harris Lucy M 9+ ⌂ ... 946-6542
Harris Wylie L ... 946-6542
1577 Not Verified
1578 Barton Samuel B 9+ ⌂ ... 948-4944
1583 Johnson Leona K & Walter 9+ ⌂ ... 774-5053
1584 Jackson D 4 ... 774-1869
1587 Morganfield Janice E Jr 9+ ⌂ 774-3826
Morganfield Janice L ... 774-3826
1588 Robinson Richard & Jennie 9+ ⌂ ... 774-0717
1590 Not Verified
1592Ⓝ Kyles Dorothy L ... 948-5459
Kyles Willie B ... 948-5459
ⓃSmith Terry ... 774-4529
Smith Shirley A ... 774-4529
1593 Dozier Lucy 9+ ⌂
Dozier William F
1594 Buckner Maxine L 9+ ⌂ ... 947-6336
1597Ⓝ Frazier Tiffini K ... 948-2185
1600 Not Verified
1602Ⓝ Scales Marie A ... 946-4266
+E ESSEX AVE INTERSECTS
1608Ⓝ Ward Rachel A ⌂ ... 774-2559
Ward Daryl ... 774-2559
1613 Williams Larry B 9+ ⌂ ... 946-5617
Williams Gilbert E ... 946-5617
1614Ⓝ Pierson Ronald ... 948-6926
1616 Not Verified
1619 Shoemaker Richard 9+ ⌂
1620 Dandridge Annie M 9+ ⌂ ... 775-3376
Dandridge Melvin H ... 775-3376
1624 Butcher Ronald 9+ ⌂ ... 775-1838
FAITHWORKS religious orgs ... 775-1838
1625 Davenport Camilla A 6 ⌂ ... 942-9423
Davenport Shirley ... 942-9423
1628 Williams George F Jr 9+ ⌂ ... 946-2146
Williams Fred ... 946-2146
1629 Bonner Brenda A 5 ⌂ ... 946-4277
Bonner Jomo K ... 946-4277
1636 Pigram Charlie M 9+ ⌂
Pigram Jw W
1637 Jarmon Vincent 9+ ⌂
Jarmon Jessie
1640 Brown Louis Jr 9+ ⌂ ... 942-4338
Brown Nettie N ... 942-4338
1645 Randolph Marshall 9+ ⌂
1646 Carr Willie 9+ ⌂
1654Ⓝ Aldridge Betty J
1655Ⓝ Lucas Bernadine M
1661 Hardy Robert 9+ ⌂
1662 Sherrod Bernice 9+ ⌂
1665 Not Verified
1667 Lucas Delois 9+
1671 Not Verified
+E PERSON AVE INTERSECTS
BUSINESSES 4 HOUSEHOLDS 95

CAMILLA PL (OLIVE BRANCH)-
· ZIP CODE 38654 CAR-RT R005
4551 Hurst Roxie L 7

DRIVER ST 1997

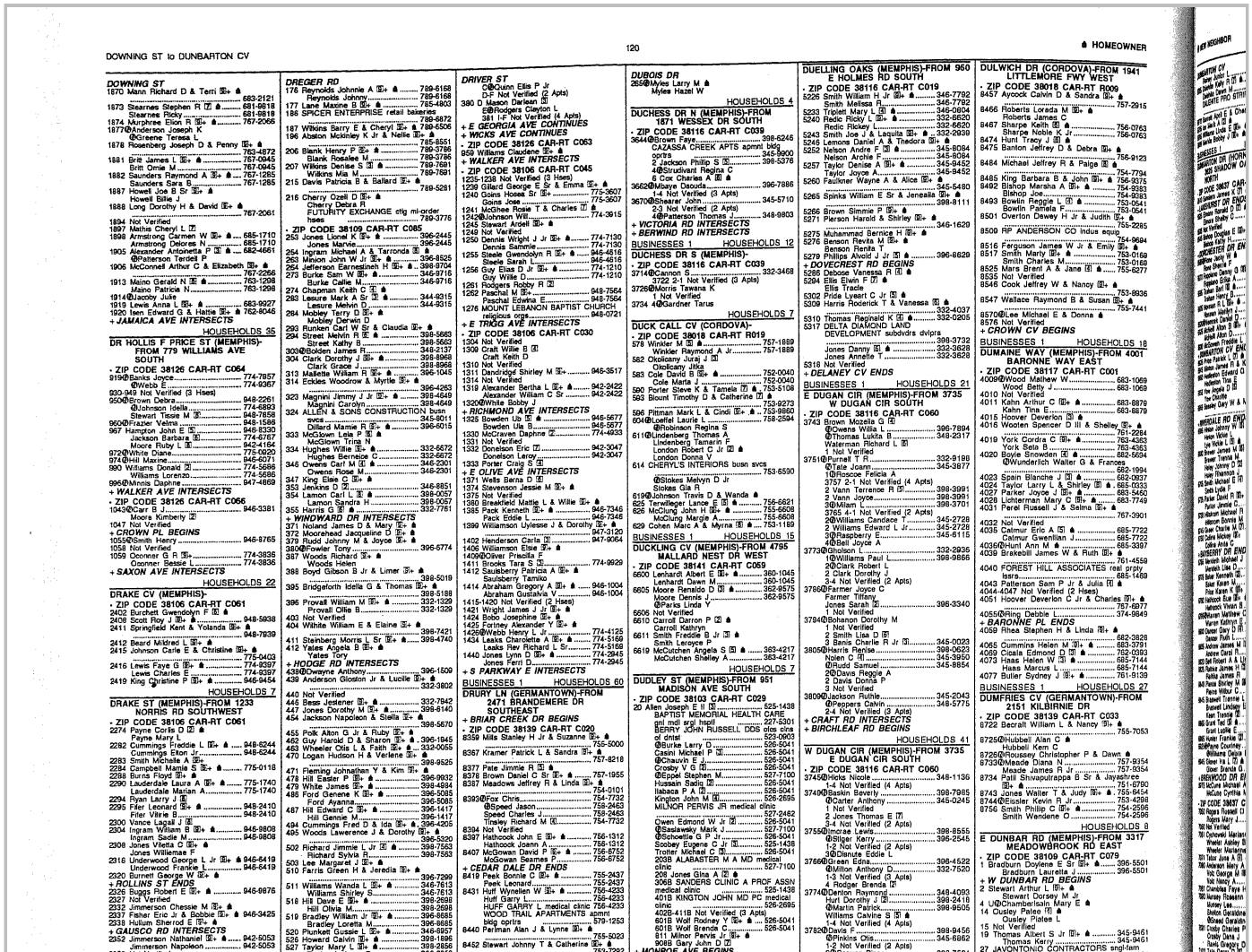

GLENN ST 1997

GLENDALE CV
Reckard Wayne B ... 757-1595
8945 Cumbaa Mark S & Pamela [9]+ ▲ ... 755-3546
HEIRLOOM CLOSET misc prsnl svcs ... 755-3546
8950 Coradini Nan C [9]+ ▲
Coradini Maria D
8951 Vonarx Thomas C [3]
8960 Not Verified
8965 Payne John M & Shirley [9]+ ▲ ... 755-1973
8971 Lee Stephen W Jr [4] ... 759-9139
Lee Monica M ... 759-9139
McDaniel Monica S [9]+ ▲
+S GLENDALE CT BEGINS
BUSINESSES 1 HOUSEHOLDS 10
GLENDOWER CV (CORDOVA)-FROM 8635 BRACKENBURY CV SOUTHWEST
· ZIP CODE 38018 CAR-RT R034
1988 Not Verified
1993 Doss Ronald G & Cheryl [9]+ ▲ ... 757-5849
1994 Sprouse Peggy H [8] ▲ ... 754-5834
Sprouse Tedd ... 754-5834
HOUSEHOLDS 3
GLENEAGLES DR (MEMPHIS)-FROM 4785 S GERMANTOWN RD NORTHEAST
· ZIP CODE 38141 CAR-RT C023
7015 Harville Randall W [3] ▲
Harville Cindy
7021 Coley Charles B [9]+ ▲ ... 753-2680
SOUTHPORT CONSTRUCTION SERVICE sngl-fam hsng cnstr ... 753-2680
7023 Eubanks Diana L & Louis [9]+ ▲ ... 753-9056
7031 Heflin David [5]
Heflin Machelle E
7037 Dasch James E [4] ▲
Dasch Sharon T
7041 Not Verified
7043 Jones James C & Lottie [8] ▲ ... 758-2412
7051 Brooks Jacqueline B [9]+ ▲ ... 751-0297
Brooks David M ... 751-0297
7057⊛Perkins Cassandra Y ▲
Perkins Stephanie L
7065 Pace David A & Vicki [9]+ ▲ ... 755-1819
7067 Roberson Marvin E Jr & Charlotte [7] ▲ ... 756-4345
7073⊛Campbell Robbin A Jr
7075 Brown Jerry R [4] ▲
Brown Tara R
7081 Faith Terry R & Amy [6] ▲ ... 757-5795
7083 CHARLIE PAUL IMPORTS auto rpr ... 757-7936
7089 Diana John A [3] ▲
Diana Pamela B
7099 Booker Thomas R Jr & Janice [9]+ ▲ ... 755-4408
7107 Tittle Joanne P [4] ▲ ... 759-3397
7108 Foster Sonia [6] ▲
Foster Norman
7111 Akiens Wishon [6] ▲
Akiens Cherlyn H
7116⊛Walton Robert A ... 751-6630
7117 Not Verified
7120 CATZ CONSTRUCTION nonresid constr ... 751-1557
Filcek Roger V [4] ... 753-8893
+SEVILLE LN BEGINS
7123 Lester Reginald M & Angela [4] ▲ ... 754-6664
7124 Simon Williams C & Deirdre [7] ▲ ... 756-6671
7126 Baker Richard M [9]+ ▲
Thomas Henerietta B [2]
7127⊛Weatherspoon James N
+ABBEY CV BEGINS
+E SHELBY DR INTERSECTS
BUSINESSES 3 HOUSEHOLDS 27
GLENHAVEN RD (MEMPHIS)-FROM 3593 SWINNEA RD EAST
+GROVELAND RD INTERSECTS
+BROOKWOOD ST BEGINS
+MEADOW LN ENDS
+MEADOW CIR BEGINS
GLENLIVET DR (MEMPHIS)-FROM 6401 STRATHSPEY DR
· ZIP CODE 38119 CAR-RT C088
2554 Greene Eldena A [9]+ ▲ ... 682-5487
2555 Cates Dennis B & Vickie [9]+ ▲ ... 763-2222
2558 Pittman David T [9]+ ▲ ... 761-5109
Pittman Tommy D ... 761-5109
2559 Stewart George W & Leanna [9]+ ▲ ... 683-3363
2564 Mavraganis Gus S [9]+ ▲ ... 682-4107
Mavraganis Helen C ... 682-4107
2565 Not Verified
2572⊛Sharpe Susan M ... 681-9514
2573 Johnson Ray T & Doris [9]+ ▲
Morehead Mary K [3] ▲
2580 Hemphill John F & Doris [9]+ ▲ ... 767-6426
2581 McKessy Thomas E II & Patricia [3] ▲ ... 683-2574
2587 Berry Thomas L & Nancy [9]+ ▲ ... 767-8784
2595⊛Paul Gerald L & Priscilla ... 820-0225
2603 Borroni Nancy C [9]+ ▲ ... 763-1845
Borroni Betty B ... 763-1845
+SULGRAVE DR INTERSECTS
HOUSEHOLDS 14
GLENLLYN CV (GERMANTOWN)-FROM 9117 CAIRN RIDGE DR
· ZIP CODE 38139 CAR-RT R005
2551 Livingston Benjamin J [8] ▲ ... 759-5101
Livingston Necy M ... 759-5101
2552 Brown Richard G [7] ▲ ... 753-7398
2556 Not Verified
+ADRYON CV BEGINS
HOUSEHOLDS 3
GLENMEADE CV (MEMPHIS)-FROM 4510 HANCOCK DR SOUTHEAST
+SUSSEX AVE INTERSECTS
+GLENMEADE DR INTERSECTS
GLENMEADE DR (MEMPHIS)-FROM 4553 HANCOCK DR EAST
· ZIP CODE 38116 CAR-RT C040
2111 Means Ruby J [9]+ ▲ ... 398-6070
Means James C ... 398-6070
2122⊛Blake Joseph Jr
Blake Zaddie L
2138 Hurt Carlia D [7]
+SUSSEX AVE INTERSECTS
HOUSEHOLDS 3
GLENN AVE (LEWISBURG)-
· ZIP CODE 37091 CAR-RT R007
605 Willoughby Edd [9]+ ▲ ... 359-3861
613 Harwell Dennis R & Tammye [9]+ ▲ ... 359-0220
619 Not Verified
620 Reeves Nona C [9]+ ▲ ... 359-2852
Reeves Albert S ... 359-2852
625 Hardison Clyde N [9]+ ▲ ... 359-2874
Hardison Neil ... 359-2874
632⊛Jones Michael ... 359-7565
Jones Consuelo N ... 359-7565
633 Wilburn Billy W & Evelyn [9]+ ▲ 359-3375
645 Neese Claude L [9]+ ▲ ... 359-4358
Neese Mary M ... 359-4358
646 Graves Blayne M [3] ▲ ... 359-7182
655-656 Not Verified (2 Hses)
665⊛Uzzell Jeffrey L ... 270-8855
Uzzell Christy B ... 270-8855
666 Minor Clarence E & Christene [9]+ ▲ ... 359-3319
673 Crowder Anthony W & Nancy [9]+ ▲ ... 359-1446
674 McKay David C & Charlotte [9]+ ▲ ... 359-7287
683 Tomlin Rev Leslie [9]+ ▲ ... 359-1357
684 Blackwell Harold [9]+ ▲ ... 359-6504
691 Foster Lisa J [5]
692 Walker Marie B [9]+ ▲ ... 359-7740
Walker Denny D ... 359-7740
697 Ward Forrest [9]+ ▲ ... 359-4678
Ward Garry L ... 359-4678
698 Vires Mae N [9]+ ▲ ... 359-4221
Vires Nell ... 359-4221
704 Wilson Patricia F [9]+ ▲ ... 359-3006
Wilson Monte E ... 359-3006

GLENN AVE
710 Brown James F [9]+ ... 359-4398
Brown Kerry F ... 359-4398
800 Chapman James D [9]+ ▲ ... 359-2496
Chapman Elizabeth ... 359-2496
1020 Street William W [9]+ ▲ ... 359-5797
Street Mary E ... 359-5797
1025 Pollock Gerald R [9]+ ▲ ... 359-6487
1028 Vore Danny R & Patricia [9]+ ▲ ... 359-6823
1110 Foxx Calvin E & Lela [9]+ ▲ ... 359-3000
1115 Vore Allen E [9]+ ▲ ... 359-3843
Vore Evelyn D ... 359-3843
1119 Darnell Paul J Sr & Peggie [9]+ ▲ ... 359-4291
1120 Not Verified
1204 Young Vinson H Jr & Dorothy [9]+ ▲ ... 359-1075
1205 Hobbs Thomas F [9]+ ▲ ... 359-6109
1212 Manire Rita G [9]+ ▲ ... 359-7663
Manire Sam ... 359-7663
1215 Dyer James W [9]+ ▲ ... 359-6128
+SAINT ANNE ST INTERSECTS
1304 Jeremiah Timothy D & Denise [9]+ ▲ ... 359-8665
1312 Caton Carol S [5] ▲
1314 Not Verified
1319 George Jerry M [5] ▲
George Carol W
1324 Gentry Shannon L [4] ▲ ... 270-0959
1334 Woodward Lorrie L & Scott [7] ▲ ... 359-8260
1344 Pickinpaugh Dennis D [5] ▲ ... 359-6898
Pickinpaugh Dean ... 359-6898
+MONROE ST INTERSECTS
1354 Moore Tina S [3] ... 270-6184
Moore Betty E ... 270-6184
1355 Bryant Robert M & Teresa [4] ▲ ... 270-6044
1375 Jett Nancy Y & Joe [9]+ ▲ ... 359-4239
1380 Johnson Ronald N Jr & Elaine [9]+ ▲ ... 359-4278
1520 Dodson Ed [4] ... 270-6592
HILLSIDE TERRACE APTS apmnt bldg oprtrs ... 359-1911
Langley Bill [9]+ ... 270-0134
Moore Bobbie C [9]+ ... 359-1366
2 Not Verified
A3 Pearson Patricia M [5]
A4 Meek Roy J [2]
B1-D1 Not Verified (2 Apts)
E3 Haley Gary A [4] ... 270-6781
E3 Haley Wes K ... 270-6781
E4-F1 Not Verified (2 Apts)
G1 Chapman Debbie M [3]
G2-K1 Not Verified (3 Apts)
+BLAIR ST ENDS
+JACKSON AVE INTERSECTS
BUSINESSES 1 HOUSEHOLDS 61
GLENN DR (EADS)-
· ZIP CODE 38028 CAR-RT R002
45 Wiley Royce W Jr [9]+ ▲ ... 465-4691
100 Not Verified
205 Futrell Lawrence A [5] ▲ ... 465-4748
Futrell Denise C ... 465-4748
225⊛Fidler Mark D ▲
Fidler Jennifer U
⊛Fidler-Ml Mark D
235 Barber Mreed R & Brenda [9]+ ▲ ... 465-4038
HOUSEHOLDS 6
GLENN ST (MEMPHIS)-FROM 517 E TRIGG AVE SOUTH
· ZIP CODE 38106 CAR-RT C030
1302⊛Milam Celestine ... 775-3163
1303 McDowell Freddie L [9]+ ▲
McDowell Sylvester
1308 Woodward Datherine [9]+ ▲
1314 Jones Irene W [9]+ ▲ ... 942-5343
1315 Not Verified
1318 Mason Moses [9]+ ▲ ... 942-4593
Mason Grace ... 942-4593
1319 Taylor Andrew A & Pearl [9]+ ▲ ... 946-3520
1320⊛Cody Roosevelt N Sr ▲ ... 775-3947
1325 Bolden Lucille [5]
1327 Not Verified
1328 Wright Fred [2] ▲
1329 Perkins Ophelia [2] ... 942-9833
Perkins Kemp L ... 942-9833
1334 Carbage Ira Jr [9]+ ▲ ... 942-3336
Carbage Julia A ... 942-3336
1339⊛Jackson Ruth ... 946-5416
+E OLIVE AVE INTERSECTS
HOUSEHOLDS 14
GLENROY DR (MEMPHIS)-FROM 7255 WOODSHIRE RD SOUTH
· ZIP CODE 38125 CAR-RT R017
3916 Steward James P [9]+ ▲ ... 755-0431
Steward Phillip ... 755-0431
3919 Westpoint Benjamin A [9]+ ▲ ... 759-1148
Westpoint Linda D ... 759-1148
3924 Lyons Theadore O II [3] ▲ ... 751-8158
Lyons Tonya M ... 751-8158
+GERMANSHIRE OAKS CV BEGINS
3934 Not Verified
3944 Atkins Nathaniel C [8] ▲
Atkins Jacqueline S
3945 Ferreira Robert [9]+ ▲
Ferreira Joy F
3954 Elam Charles E & Mary [9]+ ▲ 753-6992
LABOR RELATIONS SERVICES intl affairs ... 489-8175
3955 Not Verified
+GERMANSHIRE LN INTERSECTS
3973 Wright Robert E & Ethel [9]+ ▲ ... 757-8457
3979 Coradini Tim D IV [8] ▲ ... 758-1360
Coradini Francis L ... 758-1360
3991 Iacobucci Annie L [4] ▲ ... 753-3884
3992 Chol Steve W [9]+ ▲ ... 755-1291
Chol Mary C ... 755-1291
4010 Barnes Earnest L & Nancy [9]+ ▲ ... 756-0575
4018 Gillespie Frank M & Carol [9]+ ▲
4019 Anglin Ronald B & Brenda [9]+ ▲ ... 755-2972
+KINGSLAND DR INTERSECTS
4024 Shaw David I [3] ▲ ... 756-9987
Shaw Delton L ... 756-9987
4029 Ackerman Robert F Jr & Mildred [9]+ ▲ ... 757-1944
4030 Cameron Cameron W [7] ▲ ... 753-2530
Cameron Serdena A ... 753-2530
4038-4048 Not Verified (3 Hses)
4049 Cornelison Brian N & Nancy [9]+ ▲ ... 757-2805
4056 Buck Gene W & Janice [8] ▲ ... 757-9514
4057 Tubbs Daniel S Sr & Alma [9]+ ▲
4096 Pettigrew Curtis C & Stephanie [9]+ ▲
4097 Bowe Oliver E [3] ▲ ... 751-0139
Bowe Aenna ... 751-0139
+BARNSTABLE RD INTERSECTS
4106 Poluga John A II & Bettye [9]+ ▲ ... 755-2516
4107 Sanders Gary W [9]+ ▲
Sanders Pamela M
4114 Tucker Charles C II & Joanne [9]+ ▲ ... 754-4508
4115 Latham William M [6] ▲ ... 754-7662
Latham Mary A ... 754-7662
4124 Not Verified
4125 Hill Linda D & Curtis [2] ▲ ... 759-1549
4134⊛Conley Everette
4135⊛Whitten Charles D ▲ ... 756-1887
Whitten David ... 756-1887
4142 Smith Eddie R Jr & Clarette [9]+ ▲
4143 Landreth Michael L [9]+ ▲ ... 751-5310
Landreth Deborah K ... 751-5310
4165 Strickland Johnny J & Gloria [9]+ ▲ ... 754-4579
4166 Johnson Phillip A [3] ▲ ... 753-3603
+WINTER HARBOR LN BEGINS
+N BAY CV BEGINS
· ZIP CODE 38125 CAR-RT R037
4183 C & D FOIL STAMPING misc publishing ... 751-0835
Leakes Darrell O & Connie [4] ▲
4184 Woodard Paul J & Doris [9]+ ▲
4192 Evans Michelle A [2] ▲
Evans Willie J III
4195 Harris Lorenzo & Gwendolyn [9]+ ▲ ... 756-5577
4202 Galindez Telmo A Jr & Nancy [9]+ ▲ ... 755-8208
+GRAND BAY CV ENDS
4210 Fenn James R [8] ▲ ... 753-9758
Fenn Myrtice R ... 753-9758
4211 Harville Jeffrey H [9]+ ▲
Harville Sally J

GLENROY DR
4220⊛Moore Kelvin B
4223 Martin Charles E Jr [8] ▲
Martin Pauline M
4228 Not Verified
4231 Fowler Malcolm L [9]+ ▲ ... 756-0661
Fowler Malcomb L ... 756-0661
4236 Tipton Geraldine B [5] ▲
4241⊛Harrison Kenneth R ... 752-0559
Harrison Andra C ... 752-0559
Jackson Tracey R [3]
⊛Williams Daniel B Jr & Gloria
4249 Poague John W [9]+ ▲ ... 757-2655
Poague Inez M ... 757-2655
+DOUBLE SPRINGS CV BEGINS
4256 Chambers Elmer T & Lillian [9]+ ▲ ... 755-4256
4257 Not Verified
+CREEK BEND DR INTERSECTS
+BEAVER CREEK LN BEGINS
BUSINESSES 2 HOUSEHOLDS 56
GLENSHADE DR (MEMPHIS)-FROM 1943 POMONA AVE
· ZIP CODE 38116 CAR-RT C025
1946 Smith Dale V & Janet [9]+ ▲ ... 346-2448
1950 Smith Percy R Jr & Mary [9]+ ▲
1953 Gladney Lizzie W [9]+ ▲ ... 398-0428
Gladney Louis ... 398-0428
HOUSEHOLDS 3
GLENVIEW AVE (MEMPHIS)-FROM 1300 S WILLETT ST EAST
· ZIP CODE 38106 CAR-RT C034
1561⊛Taylor Carolyn R ... 274-2087
1562 Henderson James [6] ▲
1567 Newson Lizzie M [9]+ ▲ ... 278-7417
Newson Georgia ... 278-7417
1573 Hatley Beverly J [3]
Hatley Johnny
Herron Johnny Jr [3]
1576 Crawford Rev Nathaniel A [9]+ ▲ ... 278-9694
Crawford Evelyn M ... 278-9694
1579 McKinney Bettye A [3]
1580 Ward Britney [8] ▲ ... 725-5220
Ward Barbara J ... 725-5220
1585 Oliver Lawrence L [9]+ ▲ ... 278-4391
1586 Fox Rev Eddie L & Anna [9]+ ▲ ... 276-5195
1589 Williamson Chinester W [9]+ ▲ 276-6189
1590 Prince Webb J [2]
1595 Jackson Stella M [9]+ ▲ ... 278-2294
1596 Sermons Andrew [4] ... 276-5932
Sermons Otha G ... 276-5932
1600 Newsom Willie F [7] ▲
1601 Sandridge Emma L [8]
1604 Seay James W & Mattie [9]+ ▲ ... 274-2745
1605 Williams Hazel J [5] ▲
1610 Ford Melvin R [9]+ ▲ ... 274-6890
1611 Kelly Eddie H & Hattie [8] ▲ ... 725-0142
1616-1617 Not Verified (2 Hses)
1620 Pettis Kevin A [9]+ ▲ ... 278-3323
Pettis Janice D ... 278-3323
1621 Gross Vanessa E [9]+ ... 722-5857
1623 Lynks Patricia Y [9]+
1624⊛Rhodes Bettie B ... 774-6803
Rhodes Sharon D ... 774-6803
1627 Pirtle Bobbie P [9]+ ▲
1628 Rankin Steven [9]+ ▲ ... 276-9475
Rankin Thurman ... 276-9475
1632 Miller Michelle E [9]+ ▲ ... 276-3797
Miller Ernestine L ... 276-3797
1633 Smith Louise B [9]+ ▲ ... 274-4123
Smith Edwin L ... 274-4123
1635 Not Verified
1636 Jackson Clint L Jr [9]+ ▲ ... 276-7520
Jackson Beatrice S ... 276-7520
1637 Not Verified
1640⊛Armour Amos E ... 774-9925
1641 Not Verified
1646 Mosby Dorothy D [6] ▲ ... 274-1671
1647 Boyd Latrice N [9]+ ▲
1650 Hughes William [9]+ ▲
1651 Manus Loretta [9]+ ▲
Manus Ruby
1656⊛Travis Melvin D
⊛Valentine James M ... 728-5915
1657 Spencer Susie D [9]+ ▲ ... 276-0069
1663 Charles Earline T [9]+ ▲
Charles Earlice T
1666 Jones Frank [9]+ ▲ ... 278-6689
Jones Julia A ... 278-6689
1667 Charles Andrea C [6] ▲ ... 725-5231
1673 Hull Percy H [9]+ ▲
1679⊛Townes Marlene ... 274-3318
Windless Freddie M [7]
1682 Bond Mary D [9]+ ... 278-6332
1683 Smith Jacqueline M [4] ▲
1687 Gunn Sherby J [3]
1688 Ivory Mable W [9]+ ▲ ... 278-4543
1689⊛Benton Maggie ... 729-4346
1691 Williamson Robert B [9]+ ▲ ... 278-7146
1692 Caruthers Willie G & Ada [9]+ ▲ ... 278-7287
1695 Couch Reginald T [9]+ ▲ ... 274-4040
Couch Xzalhia L ... 274-4040
1698 McDavid Arnease M [9]+ ▲ ... 726-4004
1698 Not Verified
1703 Terry Richard L [9]+ ▲ ... 278-0481
Terry Lula ... 278-0481
1704 Bradshaw Arcenious [9]+ ▲
1707 Shields Lee J Jr & Alice [9]+ ▲
1708 Hights Richard [9]+ ▲ ... 274-6945
Hights Bernice ... 274-6945
1711 Westbrook Dorothy G [9]+ ▲ ... 276-6458
Westbrook Joseph W Jr ... 276-6458
1712 Bryant Lena M [9]+ ▲ ... 274-4456
Bryant Felecia ... 274-4456
1718 Cross Willie E [9]+ ▲ ... 722-8331
Cross James E ... 722-8331
1719⊛Walker Ivory C Jr ▲
+KYLE ST INTERSECTS
· ZIP CODE 38114 CAR-RT C057
1727 McChristian Pamela P [9]+ ▲
McChristian Johnnie
1728 Bledsoe Patricia A [3]
1732 Thompson Johnny M Sr [9]+ ▲
Thompson Hazel R
1733 Benton Adrienne [9]+ ▲
1738 BETTY'S HOBBY HOUSE hobby toy shop ... 276-9901
Hawes James Jr & Betty [9]+ ▲ ... 276-9901
1739 Not Verified
1739 Spite Margaret A [9]+ ▲ ... 278-0960
1745 Not Verified
1748 Nolan Katherine [8] ▲
1749 Brown Allen Jr [9]+ ▲ ... 276-4706
1753 Not Verified
1754 Golden Glensie T [9]+ ▲ ... 722-8026
Golden Cheryl D ... 722-8026
1755 Not Verified
1758 Foster Thomas M Sr & Beryl [9]+ ▲ ... 722-5694
1759 Harris Clarence J Jr [9]+ ▲ ... 728-4998
Harris Jean M ... 728-4998
+OAKLAWN ST INTERSECTS
1774 Johnson John Jr [9]+ ▲ ... 274-7547
Johnson Joan J ... 274-7547
1775 Whalum Fredrick R [9]+ ▲
Whalum Harold J Jr
1779 Coleman Rose P [9]+ ▲
1780 Lambert Ida M [9]+ ▲ ... 274-8336
Lambert Donnie B ... 274-8336
1788 Ross Lucia Y [8] ▲ ... 276-9751
1789 Cox Odessa R [9]+ ▲
1791 White Cologene M & Samuel [9]+ ▲
1794 Watson Lorenzo A [9]+ ▲ ... 276-3251
1795 Clayborne Arletha W [9]+ ▲
1801 Townsend Pink E [2] ... 725-1377
1804 GOING UP ADVERTISING advertisng agencies ... 274-3190
Gray Delores [9]+ ▲ ... 274-5946
Gray Richard Sr ... 274-5946
1805 Herod Byron [9]+ ▲ ... 278-3099
1808 Shaw Mildred B [9]+ ▲
Shaw Kenneth W
1811 Irving George W Jr & Hattie [9]+ ▲ ... 276-1456
1814 Williams James A & Rochelle [9]+ ▲ ... 274-1556
1815 Chamberlain Prennie M [9]+ ▲
Chamberlain Stanley W
1818 Wilhite Shirley L [9]+ ▲
1821 Wooten Joesph S [9]+ ▲ ... 278-7391
1824 Gilkey Kay F [9]+ ▲ ... 276-0724
1825 Williams Alice R [9]+
1830 Hunter Alexander A Sr & Annie [9]+ ▲
1835 Marrion Bessie L [9]+ ▲ ... 276-1450
1836 Swift Vivian M [9]+ ▲ ... 274-5473
1840⊛Brown Anthony A & Delois ▲
1841 Wright Barbara J [8]

GLENVIEW AVE
Wright Glen E II
1846 Lewis Mary E [9]+ ▲ ... 274-6777
1847 Rucker Tillie M [9]+ ▲
1851 Jenious Janet E [8] ▲ ... 274-6219
1852 Hill Lurlean [9]+ ▲ ... 276-6745
1856 Jackson Valrita R & Derrick [7] ▲
1857 Pearson Willie M & Gladys [9]+ ▲ ... 274-8922
1862 Not Verified
1863 Dillard Doris L [9]+ ▲ ... 274-0802
Dillard James E ... 274-0802
1867 Keller Willie J [9]+ ▲ ... 276-3595
Keller Franklin D Sr ... 276-3595
1868 Wilson Emogene W [9]+ ▲ ... 278-6832
1870 Not Verified
1872 Mosley Ethel N [9]+ ▲ ... 276-6219
Mosley Alex ... 276-6219
1873⊛Davis Geneva H ▲
Davis James A
1877 Floyd Melvin [9]+ ▲ ... 278-4546
1878 Guyton George W Sr [9]+ ▲ ... 274-6775
+S BARKSDALE ST INTERSECTS
BUSINESSES 2 HOUSEHOLDS 121
GLENWICK DR (MEMPHIS)-FROM 4463 LAIRD DR EAST
· ZIP CODE 38141 CAR-RT C096
6831 Bennett Bruce [3] ▲
Bennett Danita R
6838 Lusk Angelia D [9]+ ▲
Lusk Lamar Sr
6839 Block Hal D [9]+ ▲ ... 365-2787
Block Jessica M ... 365-2787
6846 Price Shuntea S [2] ▲
Price Shunter S
6847 Watson Hayden G & Peggy [9]+ ▲
6854 Adams Tony R & Trina [7] ▲ ... 369-0141
6855 Kidd Lynette S & Reece [2] ▲ ... 797-9185
6862 Haynes Paul C & Marilyn [2] ▲ 368-2537
6863⊛Dawson Yates L
Dawson Lydia J
6870 Ahlers John W & Janice [9]+ ▲ ... 797-8371
6871 Ramsey Marsha G [3] ▲ ... 362-2010
Ramsey Jeremy M ... 362-2010
6878 Johnson Phillips A & Betty [9]+ ▲ ... 363-2525
6879 Johnson Nolyn K Sr & Edna [9]+ ▲
6886 Quesenberry Ronald R [5] ▲ ... 794-8543
Quesenberry Pamela P ... 794-8543
6887 Adams Ed L Jr & Jacqueline [9]+ ▲ ... 362-7178
6894 Steinhice Marion E [5] ▲ ... 368-6449
6902 Not Verified
6903⊛Tate Jacqueline D
6910 Carter Nelson K & Judy [9]+ ▲
KC JEWELRY CO jewelry stores ... 366-1970
6911 Modlin Richard L & Virginia [9]+ ▲ ... 794-4073
6918 Not Verified
6919 Stevens Alvin W III [9]+ ▲ ... 362-7434
Stevens Sally D III ... 362-7434
6926 Fuller Lawrence M [9]+ ▲ ... 368-1507
Fuller Tammy H ... 368-1507
6934 Williams Daniel W [9]+ ▲ ... 365-7222
+WESTBURY DR BEGINS
6939 Williams Dan W [9]+ ▲
Williams Judy A
BUSINESSES 1 HOUSEHOLDS 25
GLENWILD AVE (MEMPHIS)-FROM 1457 HAYNE RD EAST
+GLENWILD RD BEGINS
+W CRESTWOOD DR CONTINUES
· ZIP CODE 38119 CAR-RT C045
5546 Hurt Harold E & Stella [9]+ ▲ ... 685-1700
5547 Cotton Gregory D & Deborah [9]+ ▲ ... 763-3016
5556 Britt Norma J [9]+ ▲
Britt Laurence T
5559 Knox Margaret A [9]+ ▲ ... 685-8802
5569 Forsdick Harold L & Katherine [9]+ ▲ ... 682-1783
5577 Walker Seena L [9]+ ▲
+E CRESTWOOD DR ENDS
5587 Scanlon James J & Dorothy [9]+ ▲ ... 685-5663
5592 Oswald William J [7] ▲
5595 Sturtevant Joseph E Jr & Dawn [9]+ ▲ ... 767-2062
5603 McNelis John J & Mary [9]+ ▲ 763-1916
5604 Greer Altamese E [9]+ ▲ ... 763-3139
Greer Gaylon E ... 763-3139
+YORKSHIRE DR INTERSECTS
5681 McDonald Tonya L [9]+ ▲ ... 683-5582
McDonald William M ... 683-5582
5693 Boggan Patricia A [8] ▲
5694 Kreager Grace A [4] ▲ ... 821-0046
5705 Baker Donald T & Mary [9]+ ▲ 767-4497
5706 Denton Marcus S & Catherine [6] ▲ ... 767-4482
5715 Stephens Lisa A [9]+ ▲ ... 685-0827
Stephens William S ... 685-0827
5716 Adair Caroll W [2] ▲ ... 763-2612
Adair Thomas L ... 763-2612
PAINTING REPAIR SPECTIALTIES pnt & body rpr ... 818-9620
Wilkinson Carol A [2]
5720 Farst Douglas E & Anne [7] ▲ 683-4927
5721 Jorgensen Cecile M [9]+ ▲ ... 685-8923
Jorgensen Patrick J ... 685-8923
5724 Turner T J [9]+ ▲ ... 761-0944
Turner Jerry ... 761-0944
BUSINESSES 1 HOUSEHOLDS 22
GLENWILD CV (MEMPHIS)-
· ZIP CODE 38119 CAR-RT C031
5447 Kilgore James R IV [2] ... 680-9596
5451 Gallimore George W & Jo [9]+ ▲ ... 683-4944
HOUSEHOLDS 2
GLENWILD RD (MEMPHIS)-
· ZIP CODE 38119 CAR-RT C031
5425 Not Verified
5428 Baker Marjorie G & Alvin [9]+ ▲ ... 761-2634
5439 Coffman Claude T & Ninna [9]+ ▲ ... 682-9485
5442 Baker Benjamin P [9]+ ▲ ... 685-5072
5455 Hyde Joseph R III & Judy [9]+ ▲
HOUSEHOLDS 5
GLENWOOD DR (NESBIT)-
· ZIP CODE 38651 CAR-RT R003
3356 Owen James F & Joann [9]+ ▲ ... 429-5405
3371 Watson Michael J Jr & Deorenda [9]+
3451 Young Charles D [6] ▲
3476 Collins Allen M [9]+ ▲
Collins Ellie M
3550 Swindler William A [9]+ ▲ ... 429-7883
Swindler Bubba ... 429-7883
3552 Swindler Arthur N Jr [9]+ ▲ ... 429-0102
Swindler Helen R ... 429-0102
HOUSEHOLDS 6
GLENWOOD PL (MEMPHIS)-FROM 695 S BELVEDERE BLVD EAST
· ZIP CODE 38104 CAR-RT C077
1711 1 Allen James S Jr [9]+ ▲ ... 725-7914
2 Braxton Katherine S [9]+ ▲
3 Beene Jennifer A [2] ... 726-9313
4 Not Verified
1712⊛Lee Joshua ... 726-5916
1714 Selvidge Mary M [2] ... 276-5408
Selvidge Sidney D ... 276-5408
1717 Burghen George A & Mary [4] ▲ ... 722-8620
1720 Hoehn Jack Jr & Eleanor [8] ▲ 276-2342
Milner Faye W [9]+ ▲
1723 ST M INTERIORS busn svcs ... 276-8204
1730 Barger David K [8] ▲
1731 McGee John S [9]+ ▲ ... 726-4914
1741 Hodges Fred J & Charlotte [9]+ ▲ ... 274-4124
1743 Weinberg Jeffrey D [9]+ ▲ ... 274-8832
Weinberg Dina M ... 274-8832
1749 Not Verified
1750 Moore Houston N [9]+ ▲ ... 274-5901
Moore Moore N Jr ... 274-5901
1757 Not Verified
1762 Friese Corinne M [6] ▲
Friese Glen
1763⊛Brandon S A ... 278-8763
Burghen Elizabeth A [7] ▲
House John C [3] ▲
House Susan B
+ANDERSON ST INTERSECTS
1773 Harwell William P Jr [6] ▲ ... 274-7709
Harwell Leigh P ... 274-7709

GLENWOOD PL
⊛Stuckey Ingrid ... 728-5204
1778 Jones Stanley R & Mary [6] ▲ 725-1274
1779 Hickey Sidney E [9]+ ▲ ... 274-2265
1785 Smallwood Kathryn M [4] ... 274-1716
1786 Grosvenor Katherine B III [9]+ ▲ ... 276-3097
Grosvenor Charles N ... 276-3097
STERICK real est agts/mgrs ... 276-3097
BUSINESSES 2 HOUSEHOLDS 26
GLOBE RD (LEWISBURG)-
· ZIP CODE 37091 CAR-RT R002
1200 Not Verified
1202 DOUG'S CUSTOM WOODS wood ktchn cabinets ... 270-7673
1283 Garrett Nelson [9]+ ▲ ... 359-3784
1284 Nichols Charlie W [9]+ ▲ ... 359-5197
Nichols Francis W ... 359-5197
1292⊛Whitaker David A ▲
Whitaker Melissa A
1350⊛McGee Jimmy L
⊛Olive Jodie
1395 Tucker Clifford B [2]
1397 Odum Clyde D III [9]+ ▲ ... 359-3559
Odum Alice J ... 359-3559
1401 Sirten Peggy [4]
Tosh Izac L [6] ... 359-5361
1405⊛Gilliam Dusty G
1422 Clark Thomas W & Patricia [9]+ ▲ ... 359-8454
1442 Grennier Ronald L & Judith [7] ▲ ... 359-2157
1482 Polston Cecil E & Susan [9]+ ▲ ... 270-0068
1499 Whitesell Evelyn C [9]+ ▲ ... 359-2072
Whitesell Odell ... 359-2072
1557 Not Verified
1672⊛Wright Shannon ▲
Wright Susie J
1742 McClendon Jimmy G & Peggy [9]+ ▲ ... 359-1881
1847 McClendon Jacque A [6] ▲ ... 359-5016
McClendon Jeffrey M ... 359-5016
1864 Dugger William J [9]+ ▲ ... 359-5625
Dugger Jackie L ... 359-5625
· ZIP CODE 37091 CAR-RT R006
2051 Hanson Richard L [9]+ ▲ ... 359-8323
2060 Lintz Bret D & Lisa [7] ▲ ... 359-9335
2082 Lintz Jack E & Penelope [9]+ ▲ ... 359-8688
BUSINESSES 1 HOUSEHOLDS 23
GLORIA RD (MEMPHIS)-FROM 1047 E SHELBY DR SOUTH
· ZIP CODE 38116 CAR-RT C003
4705⊛Crenshaw Nehemiah C
Crenshaw Nenemiah C
4706 Moore George T & Faustine [9]+ ▲ ... 398-9766
4714 Duncan Kenneth L [8] ▲ ... 345-0631
⊛Hines Darrell W
4715 Finley Joseph M Sr [9]+ ▲ ... 332-3191
Finley Betty M ... 332-3191
4723 Smith Larry L [9]+ ▲ ... 396-7968
Smith Sharon K ... 396-7968
4724 Judd Caroleen W & Joseph [9]+ ▲ ... 398-4369
4732 Williams Mable L & Stanley [2] ▲ ... 332-1864
4733 Not Verified
4743⊛Coleman Annette J ... 396-2848
4743 Not Verified
4746 Guy Gordon & Mary [7] ▲ ... 398-6014
4752 White Deser L [3] ... 332-0315
White Lisa ... 332-0315
+W GLORIA RD ENDS
HOUSEHOLDS 13
W GLORIA RD (MEMPHIS)-FROM 4742 FAIRFIELD RD EAST
· ZIP CODE 38116 CAR-RT C003
945 Howell Danny L [5] ▲ ... 332-5778
Howell Elma B ... 332-5778
961 Lovelace Melanie [2]
970 Jukkola Robert D & Sandra [9]+ ▲
971 Oconnor Clarence E [9]+ ▲ ... 398-3960
Oconnor Jeanne C ... 398-3960
978 Dixon Ricky W & Judy [7] ▲ ... 346-3072
979 Clayton Lottie C [9]+ ▲ ... 396-7694
988 Ezzell Thomas J & Evelyn [9]+ ▲ ... 398-1887
989 Kimble Jimmy L & Georgia [9]+ ▲ ... 332-2942
TOTAL MAINTENANCE elec equip sppls ... 332-2942
1000 Bradfield Everette L & Vanessa [9]+ ▲ ... 398-8251
1001 Rimer Gary N & Barbara [9]+ ▲ ... 396-2391
1010 Napper Anntriniece M [2]
1011 Bonner George W & Cynthia [9]+ ▲ ... 398-4547
1020 James Matilda M [9]+ ▲ ... 398-5548
1021 Jones Dewpree [5] ▲ ... 398-4157
Jones Mary F ... 398-4157
1031 Townsel Larry D [9]+ ▲
Townsel Hershel J
1041⊛Jolly Laloma S ▲ ... 396-6893
⊛Walker Monica
1049 Phillips Gloria N [7] ▲ ... 396-1587
+GLORIA RD ENDS
BUSINESSES 1 HOUSEHOLDS 18
GLORY CIR (MEMPHIS)-FROM 1866 E PERSON AVE EAST
· ZIP CODE 38114 CAR-RT C068
1852 Bernard Vernon H [9]+ ▲ ... 942-2208
Bernard Wayman H ... 942-2208
1853 Not Verified
1856 King Odessa R & Isaac [9]+ ▲ 942-2235
1857 Bryant Dorothy D [9]+ ▲ ... 774-2048
Bryant Betty J ... 774-2048
1860 Burton Thomas [7] ▲
1861 Holt Bessie M [9]+ ▲ ... 946-8636
1864 Coleman Booker T [9]+ ▲ ... 947-1545
1868 Jones Cassie R [9]+ ▲ ... 948-7162
1872 Sanders Irving [9]+ ▲
Sanders Matilda W
1875 Not Verified
1876⊛Ford Vincent
1880 Evans Ernest & Mae [9]+ ▲
1885 Joyner Marshall L [8] ... 948-9426
Joyner Mason S ... 948-9426
1888 Not Verified
1889 Mays Albert [6] ▲ ... 948-3131
1892 Gross James R [9]+ ▲ ... 946-1110
Gross Stanford ... 946-1110
1893 Jackson Brenda G [3] ▲
1896⊛Hardy Barbara
Hardy Willie A
1899 Johnson Annie M [9]+ ▲ ... 942-3315
Johnson Douglass Jr ... 942-3315
1900 Dobbs Linda K [9]+
1908 Streeter Annie L [9]+ ▲ ... 942-2726
1911 McCoy Cordelia M [9]+ ▲
1912 Harden Walter [3] ... 775-0998
Harden Roberta M ... 775-0998
1915 Beyah Patricia M [9]+ ▲ ... 948-6191
1920 Hamer Elton R [5] ... 774-0187
Hamer Deloris ... 774-0187
1923 Clemons Symeria K & Willie [9]+ ▲ ... 946-1306
1924 Hall Johnny J [9]+ ▲ ... 947-1848
1927⊛Wade Benitta J
1928 Blackwell Theora C [9]+ ... 942-0534
1931 Ealey Sammy L [9]+ ▲ ... 946-4006
Ealey Sammie L ... 946-4006
1932⊛Henderson Wendy L ... 948-0269
1935 Chapman Fulton [9]+ ▲
1936 Brown Terry B [9]+ ▲
Brown Joe Jr
1939 Mosley I V III [9]+ ▲ ... 942-5623
1943 Fisher James H Sr [9]+ ▲ ... 774-3233
Fisher Ruby N ... 774-3233
1944 Blankenship Geraldine A [9]+ ▲ 942-3157
1947 Holomon Fannie M [9]+ ▲ ... 948-2833
Holomon Palmetra N ... 948-2833
1948⊛Smith Johnny ... 942-0200
1951⊛Brown Andrea ... 775-8973
1952 Stewart Curtis [2] ... 942-1283
1956⊛Joyner Ed D ... 948-9675
1959⊛Starks Ramona M
1960 Ricks Beatrice & Frank [9]+ ▲ 946-1888
1964 Clark Elizabeth [9]+ ▲
1965 Patterson Willie L Sr & Annie [9]+ ▲ ... 942-4910
1968 Harris Maurice J Jr [5] ▲ ... 942-5061
Harris Laquesha L ... 942-5061
1971 Brown Roderick T [5]
1972 Carter Dennis V [9]+ ▲
1975⊛Hughes Earnestine
1976 Redmon Curley D [9]+ ▲ ... 775-0726
1980 Johnson Dolly M [9]+ ... 775-1779

GLORY CIR
1984 M & J UNIVERSAL CLEANING CO bldng maint svc ... 946-2359
McClellan Valerie F [9]+ ▲
1988 Fox Gwendolyn M [3]
BUSINESSES 1 HOUSEHOLDS 53
GLOUCESTER WAY DR (MEMPHIS)-FROM 4611 KINGS GRANT DR WEST
· ZIP CODE 38125 CAR-RT C048
7095 Oestreicher Otto K & Erika [9]+ ▲ ... 753-7069
7098 Kwasigroh Donald R II & Elizabeth [7] ▲ ... 753-8058
7103 Osann Randall E & Mindy [2] ▲ ... 752-5359
7104 Timmerman Daniel J & Denise [7] ▲ ... 754-4538
7110⊛Woodall Dorothy R
Woodall Earnest F
7111 Krock Julius B [6] ▲ ... 758-0986
Krock Frances ... 758-0986
7117⊛Hoenes Steven E ... 756-7494
Hoenes Siegfried ... 756-7494
7118⊛Filer Carey R ... 758-1096
7125 Hicks Dwight W [5] ▲
Hicks Vickey L
7126 Tarasavage Debra R [7] ▲
7133⊛Thomas Michael D ▲ ... 756-6748
HOUSEHOLDS 11
GLYNBOURNE PL (MEMPHIS)-
· ZIP CODE 38117 CAR-RT C049
5225 Cruz Eduardo V [9]+ ▲ ... 683-9747
Cruz Brian ... 683-9747
5231 RMV COMPUTER WHOLESALE cmptrs periph sftw ... 763-2280
Viczorek Robert E [9]+ ▲ ... 763-2280
Viczorek Robert M ... 763-2280
5237 Bradley Lucille W [4] ▲ ... 682-9032
5242 Stukenborg Edward L [9]+ ▲
Stukenborg Susan C
5246 Lynch Clifford F [9]+ ▲ ... 683-2182
5250 Beard Nancy E [9]+ ▲
Lannin David G [4] ▲ ... 767-7942
Lannin Nancy C ... 767-7942
BUSINESSES 1 HOUSEHOLDS 7
GLYNN RD (HERNANDO)-FROM 2099 STABLE RD SOUTH
· ZIP CODE 38632 CAR-RT R007
4266-6244 Not Verified (2 Hses)
6246 Pittman James H [9]+ ... 429-7551
6275 Holland James C [9]+ ▲ ... 429-3810
6280 Crumpton Morris D Jr & Patricia [9]+ ▲ ... 429-4363
6341 Kolowicz James M & Sylvia [9]+ ▲ ... 429-9223
6421 McKnatt Jackie L [9]+ ▲ ... 429-1415
+GRAYS CREEK RD INTERSECTS
HOUSEHOLDS 7
GLYNN VALE CV N (MEMPHIS)-
· ZIP CODE 38125 CAR-RT R081
8135⊛Murphree Carl E
8170 Hopper Ronnie D & Danita [9]+ ▲ ... 757-8525
8177 Cook Jeffrey D [2] ▲ ... 754-7066
Cook Karen M ... 754-7066
8178 Haddix Samuel L [7] ▲ ... 758-8687
Haddix Rose ... 758-8687
HADDIX CONSTRUCTION CO sngl-fam hsng cnstr ... 755-2004
8185 Not Verified
8186 Moore Mark A & Deborah [5] ▲ ... 755-5091
BUSINESSES 1 HOUSEHOLDS 6
GLYNN VALE CV S (MEMPHIS)-
· ZIP CODE 38125 CAR-RT R081
8206 Scott Kimberly R [5] ▲ ... 757-9509
Scott Robert W ... 757-9509
8211 Hodge Michael R [6] ▲ ... 757-3986
Hodge Sharon J ... 757-3986
8212 Groh Gerald J [5] ▲ ... 753-4418
Groh Tracye G ... 753-4418
8219 Doyle Scott A [3] ▲ ... 751-4039
8220 Fields Eric W & Nancy [9]+ ▲ ... 753-2129
SPRING ARBOR DISTRIBUTORS bks prdcls nwsppr ... 759-1234
8224 Gebhart William A & Genie [3] ▲ ... 751-9597
8225 Not Verified
8228 Harmon Jackie W [9]+ ▲ ... 754-5934
Harmon Glynda G ... 754-5934
+WHISPERING BEND DR INTERSECTS
BUSINESSES 1 HOUSEHOLDS 8
GLYNN VILLE DR (MEMPHIS)-FROM 4345 WINDING HOLLOW WAY WEST
· ZIP CODE 38125 CAR-RT R081
8070 Not Verified
8071 Mainer Robin L [7] ▲
+HACKS CROSS RD INTERSECTS
HOUSEHOLDS 2
GOFF AVE (MEMPHIS)-FROM 1632 CASTALIA ST EAST
· ZIP CODE 38114 CAR-RT C073
2060 Phillips Rosie L [8] ... 274-4491
2064 Miller Vera B [9]+ ▲ ... 274-7504
2068 Barbar Victor A [7]
Barbar Maria B
2076 Johnson Annie R [6] ... 276-5384
Warfield Ernestine S [9]+ ▲
Warfield Lisa
2080 McGuirt Marguerite E [9]+ ▲ ... 276-6904
2084 Yates Griffin [5] ▲ ... 278-7205
+S COOPER ST INTERSECTS
2111 Thomas Cloteal L [9]+ ▲
Thomas Undrea D
2115 Harris Toya D [9]+ ▲ ... 278-8286
2116 Baker Darrell B [7] ... 274-6384
2119⊛Summers Bruce A ... 272-2953
Summers Michael ... 272-2953
2122⊛Malone Helen M
2124 Lane Marvin E [9]+ ▲
2129 Not Verified
2130 Pegues Maurice D [9]+ ▲ ... 274-7075
2134 Smith Barron B [9]+
2137 Jones Deborah G [9]+ ▲ ... 276-0470
2140 Not Verified
2141 Isom Clarence [6] ▲
2145 Goodrich Revonia [9]+ ▲
Goodrich James L
2146 Finley Michael A [6]
2151 Brittman Champ H Jr [2] ▲ ... 725-0611
2154 Thomas Allen A & Lillie [9]+ ▲ 276-7491
2155⊛Cox Talisa A
2158 Not Verified
2161 Dean Carrie H [9]+ ▲ ... 274-2936
Dean William H Jr ... 274-2936
2162-2166 Not Verified (2 Hses)
+RAILROAD CROSSES
+AIRWAYS BLVD INTERSECTS
HOUSEHOLDS 28
GOLD AVE (MEMPHIS)-FROM 1560 WILSON ST EAST
· ZIP CODE 38106 CAR-RT C053
1339 Gray Jesse L [3] ▲
Gray Julius G
1340 Floyd James A [4] ▲
1341 Miletello Gerald P [3] ▲
1342 Tipton Voytres M [9]+ ▲ ... 942-9743
1345⊛Brown Sherry L
Brown Donold R
1350 Mayweathers Elmo [9]+ ... 946-9765
1351 Gaiters Frank [9]+ ▲ ... 948-8073
1355 Smith Lolita L [8]
1356 Cheatham Maudie L [7] ... 947-2827
1359 Archie John N [9]+ ▲
Archie Mattie L
1360 Not Verified
1365⊛Mosby Mary K ▲
1366-1367 Not Verified (2 Hses)
1370 Turner Rufus F [9]+ ... 942-2547
Turner Beatrice ... 942-2547
1373 Allen John T [9]+ ▲ ... 946-8260
1374-1375 Not Verified (2 Hses)
1377 Baker Wilbur Jr [9]+ ▲ ... 948-3948
Baker Dovie Y ... 948-3948
1380 Not Verified
1381⊛Lenore David ... 948-5709
1383 Porter Latarsha A [3] ... 942-9666
1386⊛Loggins Bobbie J
Loggins Erica C
1387 Not Verified
1390 Flynn Deborah W [5] ▲ ... 946-1988
1393 Ellis Marcella J [9]+ ▲ ... 774-6406

LAUDERDALE ST 1997

S LAUDERDALE ST
998 Stribling Anne H [9]+ ⌂ ... 946-5435
+ WALKER AVE INTERSECTS
· ZIP CODE 38126 CAR-RT C066
1017Ⓝ Hewlett Clifford
2 Jackson Lashelle R [4]
4 Not Verified
1022 Turner Elizabeth [9]+ ⌂ ... 946-0701
Turner Melvin ... 946-0701
1024 Hill Sarah [9]+ ... 946-1922
1028Ⓝ Flowers Margie F
1032 Hulbert James A [9]+ ⌂ ... 948-0270
Hulbert Jewell G ... 948-0270
1033 Poston Arlette [4] ... 774-4054
1036 Covington William D [4] ⌂ ... 946-3959
1040 Johnson Randolph C [9]+ ⌂
Johnson Florine C
Phillips Rosie V [2] ... 946-8439
1042 Davis Elizabeth [9]+
1046 Not Verified
+ JENNETTE PL BEGINS
+ LACLEDE AVE ENDS
1050 Not Verified
1052 CHONG GROCERY grocery stores ... 948-1044
1056-1060 Not Verified (2 Hses)
1076 Perry Allen [9]+
1080 Not Verified
1096 Knox Bernard [9]+ ⌂ ... 947-6456
Knox Annie M ... 947-6456
+ EDITH AVE INTERSECTS
1108 Not Verified
1110 Lawrence Gary D & Linda [9]+ ⌂
1125-1126 Not Verified (2 Hses)
1127 Ward Shellie M [5]
1130 Brown James [9]+ ⌂ ... 774-1888
Brown Minnie S ... 774-1888
1133 Not Verified
+ E MCLEMORE AVE INTERSECTS
· ZIP CODE 38106 CAR-RT C045
1165 Ford James C [2] ... 942-2045
1166 Bell David G III & Kil [8] ⌂ ... 947-4549
1170 Not Verified
1174 Beale Nellie F [9]+ ⌂ ... 775-1545
Beale Jimmy R ... 775-1545
+ SIMPSON AVE INTERSECTS
1190 Jones Edward L [9]+ ⌂ ... 774-1030
1194 Harris Jacquelyn L [4] ⌂ ... 946-9436
Harris Michael J ... 946-9436
1195 Montgomery Rhoda L [9]+ ⌂ ... 774-7251
1196 Jackson Wanda T [4]
1199 Lane Linda C [7]
+ LUCY AVE INTERSECTS
1229 Hampton Larrine [9]+
Hampton James L
1236 Not Verified
1238 Hollowell Robert L [9]+ ... 942-9658
1244 Anderson Robert [3] ⌂ ... 368-2890
+ CAMBRIDGE AVE INTERSECTS
1254 FRANCISCAN FRIARS religious orgs ... 774-8191
1255Ⓝ Mitchell Vanessa A ... 946-1954
+ E TRIGG AVE INTERSECTS
· ZIP CODE 38106 CAR-RT C030
1289 Mickens Josephine [8]
1293 DEBRAS DRIVE-IN LIQUORS liquor stores ... 948-0619
1299 SAINT THOMAS SQUARE APARTMENTS busn svcs ... 774-1711
1301 Hill Jurine [3] ... 774-9056
1303 2 Not Verified
3Ⓝ Woodland Lashona R
1305Ⓝ Andrews L ... 946-3556
Ⓝ Chambers Bridget M
Wesley Colenda [2] ... 774-8369
2-6 Not Verified (3 Apts)
1307Ⓝ Boykin Tarika ... 948-4927
Wilson Sandra G [2] ⌂
1-2 Not Verified (2 Apts)
4Ⓝ Rossell Valveto L ... 775-1241
1309Ⓝ Bowser Latara ... 942-5507
Ⓝ Gilkey Edwina ... 946-4202
McIntyre Debra K [2] ... 948-5342
Ⓝ Washington Blanchie R ... 775-9343
2-4 Not Verified (3 Apts)
1311Ⓝ Holmes Shunita ... 948-5975
Lum Sharon [2] ... 946-5219
Robinson Amelia [9]+ ... 948-9396
1 Hill Diane L [2]
3Ⓝ Dotson Vanessa
4 Not Verified
5Ⓝ Trotter Cora
6 Not Verified
1320 ROYAL STUDIO busn svcs ... 775-3790
1330 PROJECT FREE WORLD residential care ... 947-3614
1333 Williams Howard [9]+ ⌂
+ RICHMOND AVE INTERSECTS
1337 Not Verified
1340 Brown Alberta [9]+ ⌂ ... 775-2979
1341 Hatchett Cedric A [7]
Hatchett Janice M
1350Ⓝ Fleming Sarah ... 948-9631
Taylor Rodney [5] ... 774-2912
1 Not Verified
2 Shaw Herbert L [7] ⌂
4-6 Not Verified (3 Apts)
7 Belew Tracee J [2]
8Ⓝ Ward Vickissiou T
10-13 Not Verified (3 Apts)
+ E OLIVE AVE ENDS
1359 Jackson David L Jr [8] ⌂ ... 948-8162
Jackson Babara ... 948-8162
1360-1366 Not Verified (2 Hses)
1373Ⓝ Maclin T C ... 775-0375
1374 Williams Howard [9]+ ⌂
1375 Garvins Tracy B [3]
Garvins Teresa M
Maclin Teresa C [7] ... 775-0511
1377 PARKER PRINTS fnshng pints mnmad ... 946-7844
Ⓝ Prints Parker
1380Ⓝ Frank Debbie ... 946-2443
1389Ⓝ Kolb Thomas P
1394 PLGRMS REST BAPT religious orgs ... 948-3723
1397 Not Verified
1399 McIntyre Lois L [9]+ ⌂ ... 946-8472
1400 Not Verified
1404 Redmon Myrtle D [9]+ ⌂ ... 774-4249
1407 Fisher Chester W [9]+
Fisher Eric
1408 Glinsey Maggie M [9]+ ⌂ ... 774-8480
Glinsey Otis G ... 774-8480
1412 Smith Mary E [9]+ ⌂ ... 942-3652
Smith Ronnie ... 942-3652
1415 Watson Sarah L [9]+ ⌂ ... 775-1095
1417 Dockery Cheryl A [4] ⌂ ... 946-0532
1418 McMurray Katherine [9]+ ⌂
1422 1 Not Verified
1423 Phillips Alfred L & Bernice [9]+ ⌂
1424-1426 Not Verified (2 Hses)
1427 Young Edward K [9]+ ⌂ ... 774-0354
Young Henry W ... 774-0354
1443 JUANITA'S STYLE SALON beauty shops ... 775-9222
1449 RAS DRIVE IN GROCERY grocery stores ... 942-2279
+ S PARKWAY E INTERSECTS
· ZIP CODE 38106 CAR-RT C023
1475 JAY'S DRAS BODY SHOP pnt & body rpr ... 947-1449
1491-1499 Not Verified (2 Hses)
1502 LAUDERDALE LIQUOR liquor stores ... 942-2184
1504 E & E TAYLOR BARBER SHOP barber shops ... 775-9421
1505Ⓝ Key Jacquelyn A ... 946-7269
3-5 Not Verified (2 Apts)
1515 Not Verified
1519 CHRIST COMMUNN CHR GOD CHRIST religious orgs ... 774-8605
+ E WALDORF AVE INTERSECTS
1534 ARGO CLEANERS drycing plt ... 948-0829
1535 Taylor Tracy D [9]+ ⌂
Taylor Gilbert V
1539 Gholston Harroll [7] ... 947-4153
1544 Cook Daniel W [9]+ ⌂ ... 775-9640
1545 Kilpatrick Eddie L [9]+ ... 942-5754
1546-1551 Not Verified (2 Hses)
1554 Catchings Dora J [9]+ ⌂ ... 948-1373
Catchings Edward L ... 948-1373
1558 Martin Lillie M [7] ⌂ ... 774-8956
1559 Jackson Tyrone D [2]
1562 Not Verified
1566 DIAMONDS & PEARLS DSGNR HAIR beauty shops ... 775-0065
1569 Depriest Robert [3] ⌂
1571 Patterson Corine [9]+ ⌂
1572 HARRIS MEMORIAL CHRISTIAN METHODIST religious orgs ... 946-0441
1575Ⓝ Baines Joe L
1579 Cox Delois C [8] ... 942-7582

S LAUDERDALE ST
Cox Vernon ... 942-7582
1585 Davis Dorothy S [9]+ ⌂ ... 942-5209
1589 JEFFS GARAGE auto rpr ... 775-5198
Oliver Ray [9]+ ⌂ ... 948-1021
1593 Wheeler Margaret A [9]+ ⌂
1595 Not Verified
1597 Millsbrooks Clarence [9]+ ⌂
+ E ESSEX AVE INTERSECTS
1607 Kilgore Florence A [9]+ ... 774-5428
1608 Yates Aubrey R Jr [9]+ ⌂ ... 947-3236
Yates Laura ... 947-3236
1613 Tennort Bob A [5] ⌂
1616 Brewer Willie [2] ... 948-5464
1621 Blanchard Milton B [9]+
1622 Bishop Jessie H [9]+ ⌂ ... 948-1756
Bishop Memory A ... 948-1756
1626 Not Verified
1629 Gibson Margaret [4] ... 948-0919
Gibson Renika L ... 948-0919
1632 Brown Clyde [4]
1633 Baker Bernie A [2] ⌂
Baker Arthur L
1639 Robinson Ollie [9]+ ⌂ ... 775-0371
1640 James Lucille C [4]
1641 Cooper Rochelle L [2]
1646 Brown Shirley A [3] ⌂
SHIRLEY'S FLORIST florists ... 946-6298
1654Ⓝ Austin Mamie ... 946-3538
1660 Not Verified
1661 Walker Sammie L [9]+ ⌂
Walker Ella M
1662 Not Verified
1664 Swanson John V Jr [9]+ ⌂ ... 774-6633
1666 Not Verified
1667 MOUNT SINAI BAPTIST CHURCH religious orgs ... 946-0713
1668 Not Verified
1672 Matthews Orlando [9]+ ⌂
Matthews Edward A
1673 LORRAINES BARBER SHOP barber shops ... 774-5574
+ E PERSON AVE INTERSECTS
· ZIP CODE 38106 CAR-RT C060
1693 Hadi Abdel A [5] ⌂
LONGVIEW SUPERMARKET grocery stores ... 942-5106
1694 MYERS TIRE CO auto home sppl str ... 774-6314
+ E DISON AVE INTERSECTS
1707 Williams Alice P [9]+ ⌂ ... 948-3646
1708 Brown Jimmie L [9]+ ⌂ ... 332-8167
1711 Sims Lorene [4]
Sims Terrence D
1714 Yancy Annie M [9]+ ⌂ ... 942-1631
Yancy Columbus C ... 942-1631
1717 Bailey Modean [9]+ ... 948-6927
1718 Cleaves Rev Lawrence D [9]+ ⌂ ... 948-4971
Cleaves Everlener P ... 948-4971
1723 Pearce Artis [9]+ ⌂
1724 Miller Clarence Jr & Patricia [9]+ ⌂ ... 942-3508
1727 Johnson Mattie B [9]+ ⌂ ... 946-8879
Saulsberry Andrew [9]+ ⌂ ... 942-3941
1728 Selmon Alfonso T Jr [3] ⌂
1733 Beasley Viola M [3] ⌂
1734 Not Verified
1737 Boykin Carolann A [9]+ ⌂
Boykin James L Sr
1738 Balfour S P [9]+ ⌂ ... 946-7860
1741 Bishop Harold T & Christine [9]+ ⌂
1744 Davis Sam M [9]+ ⌂ ... 946-1074
Davis Arlee S ... 946-1074
1747 McCracken Dewayne R [9]+ ⌂
1748 Henderson Lydia S [9]+ ⌂
1753 Griffis L C [9]+ ⌂ ... 774-7146
Griffis Mary ... 774-7146
1756 Not Verified
1757 Harris Rev John F Jr [9]+ ⌂ ... 948-0617
Harris Odella M ... 948-0617
1760 Not Verified
1763 Harvey Jerrod D [9]+ ⌂ ... 946-0439
Harvey Jean G ... 946-0439
1766 Spencer Annie L [9]+ ⌂
1769 Bueford Ethelyne L [7]
Bueford Frank A III
1770 Hall Edna M [9]+ ⌂ ... 948-3655
1773Ⓝ Bowers Sallye A ⌂
Bowers Sonja J
1779 Darling Eddie L [5]
1780 Green Edna M [9]+ ⌂ ... 942-2956
Green Randy ... 942-2956
1783 Foster Willie J [9]+ ⌂ ... 774-6005
Foster Teleatha E ... 774-6005
1786 Woody Addie M [9]+ ⌂ ... 942-0556
1788 Not Verified
1789 Nesbit Charles E [9]+ ⌂ ... 948-3681
1790 Campbell Eugene C III [2] ... 947-6817
+ SHAWNEE AVE INTERSECTS
· ZIP CODE 38106 CAR-RT C056
1804 Bland Emma J [3] ... 942-7567
Bland Lesia ... 942-7567
1810 Stokes Juanita [2] ... 775-2501
Stokes Annie J ... 775-2501
1816 Abraham Janice J [4] ⌂
1820 Hall Martha L [4] ⌂
Hall Melvin A
1821 Williams Lillie M [9]+ ⌂
1826 Scurlock Effie M [9]+ ⌂ ... 946-1710
1830 Artis Robert D [9]+ ⌂ ... 942-9977
Artis Jerod L ... 942-9977
1831 Dixon Helen A [9]+ ⌂ ... 774-8308
1836 Summerall Johnnie A & Mattie [9]+ ⌂ ... 942-3430
1837 Rice Mattie L [9]+ ⌂
Rice Patricia
1840 Farris Birda L [9]+ ⌂ ... 942-1201
1841Ⓝ Garner Ronald J ... 942-6400
Garner Lakesha S ... 942-6400
1846 Harris Ollie & Daisy [9]+ ⌂
1847 Brookins Leroy [9]+ ⌂ ... 774-6540
Brookins Patricia A ... 774-6540
1849 Jefferson Margaret [9]+ ⌂
1850 Garrett Nathaniel [4] ⌂
1855 Triplett Pierce [3] ⌂
1856 Reid Larry C [9]+ ⌂ ... 942-1629
1859 Wright Oscar D & Susie [9]+ ⌂ ... 947-4375
1860 Little Jean [7] ... 947-4460
Little Tawanda L ... 947-4460
1865 Harris Delois M [9]+ ⌂ ... 947-9140
1866 Hunter Shirley D [5]
1869 Carter Arthur O [9]+ ⌂
1870 Wallace Terrance D [9]+ ⌂
Wallace Annie M
1876 Depriest Frank [9]+ ⌂
1879Ⓝ Crutcher Calvin E ⌂ ... 942-2506
Crutcher Lashunda A ... 942-2506
1880 Starks Mozell [9]+ ⌂
1885 Thompson Joseph H Jr [2]
1886 Cleveland Jessie M [9]+ ⌂
Cleveland Isaac
1889 Miller Darrell K [6]
1890 Starks Magnolia [9]+ ⌂ ... 948-8048
1895 Jones Rosie M [3] ⌂ ... 947-3364
Jones Michael ... 947-3364
1896 Barr Reatha [4] ... 774-7702
+ ROSEWOOD AVE INTERSECTS
1905 LONGVIEW COMMUNITY HOTLINE religious orgnztns ... 775-9733
1912 DIMENSIONS IN HAIR beauty shops ... 942-3253
+ JACKLYN AVE ENDS
1940 KING LIDER LOUNGE civic social assns ... 775-9386
1950 BURNSTINE PHILLIPS IRONWO hand edge tools ... 774-0126
+ RAILROAD CROSSES
2034 Heist Bill [8] ... 948-3067
2041 CALVARY LONGVIEW UNITED METHODIST religious orgs ... 948-1457
GOVERNMENT LONGVIEW HEAD START child day care svcs ... 948-7874
2043 NEW FELLOWSHIP BAPTIST CHR religious orgs ... 774-8331
+ LONGVIEW DR INTERSECTS
2053 Tunstall Michael G [9]+ ⌂
Tunstall Louise E
2056 Williams Fred Jr [8]
+ E FRANK AVE INTERSECTS
2108 Artis Ivory N Jr [9]+ ⌂ ... 948-4448
Ⓝ Gill Priscilla
+ E MCKELLAR AVE INTERSECTS
2142 Boyd Ray [9]+ ⌂ ... 947-6766
Boyd Clyde ... 947-6766
+ E DAVANT AVE INTERSECTS
· ZIP CODE 38106 CAR-RT C046
2177 Jenkins Ronald T [8] ⌂
+ E GAGE AVE INTERSECTS
2207 PRESCRIPTION SHOP drug store ... 942-4648

S LAUDERDALE ST
Ⓝ Tobias Dick
+ E MALLORY AVE INTERSECTS
2244 STEINS BEAUTY SHOP beauty shops ... 942-0088
2245Ⓝ Geater Barbara E ... 948-5558
Rentrop Walter A [9]+ ⌂
RENTROP WALTER A hlth alld svcs ... 948-5558
2255 Not Verified
2256 SEAN & DARNELLS GROCERY grocery stores ... 948-8628
2259 LONG HARDWARE COMPANY hardware stores ... 948-4843
+ E DEMPSTER AVE BEGINS
2264 BEAS UNISEX BEAUTY SALON beauty shops ... 775-9387
2267 SUGGS auto rpr ... 947-1246
+ E BODLEY AVE BEGINS
2315 D ARCHER FABRICATING & MAINTENANCE spcl trd cntrs ... 942-2853
+ RAILROAD CROSSES
+ COMPRESS DR INTERSECTS
+ MURPHY DR INTERSECTS
+ RED DR INTERSECTS
· ZIP CODE 38106 CAR-RT C023
1493-97 CLIFTON AUTO PARTS mtr vhcl spls prts ... 948-6686
BUSINESSES 54 HOUSEHOLDS 508

LAUGHING BUCK CV (HERNANDO)-FROM 1699 THUNDERBIRD DR N
· ZIP CODE 38632 CAR-RT R002
8753 Moore Dennis G [9]+ ⌂
8756 Strickland William W & Sybil [9]+ ⌂ ... 429-9595
8770Ⓝ Arndt Linda J
Ⓝ Fisackerly Charles F ... 429-8464
Ⓝ Tange Robin B ... 429-8464
+ THUNDERBIRD DR W BEGINS
HOUSEHOLDS 5

LAUGHLIN RD (MEMPHIS)-FROM 3535 E SHELBY DR SOUTH
· ZIP CODE 38118 CAR-RT C085
4687 Hailey Jessee E & Debra [9]+ ⌂ ... 794-8450
4688 Watkins Catherine W [9]+ ⌂
4696 Herring Kenneth L & Janice [9]+ ⌂ ... 794-0226
+ MEIER DR ENDS
4702Ⓝ Fleming Bobby
4707 Zinn Gwendolyn M [7] ⌂
4708 Hyde Lawarner J [5] ⌂
Hyde Harry E
4715 Taylor L T [9]+ ⌂
Taylor Johnnie R
4716 Binkley Bonnie L [9]+ ⌂ ... 363-5589
Binkley Lonnie J ... 363-5589
4721 Hendree Paula K [7] ⌂ ... 375-1432
Hendree Bryant ... 375-1432
4722 Boxley James L Jr & Annie [9]+ ⌂
4729 Not Verified
4730 Howell Bradford W [9]+ ⌂
Howell Mable L
4734 Not Verified
4735 Batten Sheryl M & Michael [9]+ ⌂
HOUSEHOLDS 14

LAUGHTER RD (NESBIT)-FROM 1065 LAUGHTER RD S NORTH
· ZIP CODE 38651 CAR-RT R003
1444 Bryant Timothy A [9]+ ⌂ ... 429-0585
Bryant Sameria K ... 429-0585
Ⓝ Reynolds J L
Reynolds Marie
1460 Robinson Patricia R [4]
Wilson James L & Carla [9]+ ⌂ ... 429-5646
1496 Mullins Sharon G & Thomas [9]+ ⌂ ... 429-7381
1630 Brown Gregory L [2] ... 429-0583
1632 Adams Danny L [4] ⌂ ... 429-0676
Adams Melanie D ... 429-0676
1636 Freeman Steven R [7] ⌂
Rust Matthew S [9]+ ⌂ ... 429-0014
Rust Margaret M ... 429-0014
1660 Vincent Jack H [9]+
1672 Ingram Daniel C [8] ⌂ ... 429-8496
Ingram Virginia L ... 429-8496
1834 Jones Edwin J & Virginia [9]+ ⌂ ... 429-0202
1836 Jones William [2]
1902 Jones Lonnie N [9]+
1904 Maxwell Edwin N [7] ⌂
Maxwell Barbara A
2015 Cook Barbara A [5] ⌂ ... 429-5037
+ PLEASANT HILL RD INTERSECTS
HOUSEHOLDS 16

LAUGHTER RD N (HERNANDO)-FROM 4335 PLEASANT HILL RD NORTH
· ZIP CODE 38632 CAR-RT R003
35Ⓝ Clanton James B
Clanton Beverly R
111 Massey James W [7] ⌂
161 Harper H [2]
170 Not Verified
171 Harper Verna V [9]+ ⌂ ... 429-1438
Harper Haskel S Sr ... 429-1438
174Ⓝ Jackson Elvin J Sr
191 Vest Billy J [9]+ ⌂
Vest Marsha J
199 Spears Willie P [8] ⌂ ... 429-8514
Spears Sanna R ... 429-8514
207 Houston James C [8] ⌂ ... 429-3444
Houston Lisa L ... 429-3444
220 Austin William [9]+ ⌂
Austin Annie J
309 Blackwell John W & Eva [9]+ ⌂ ... 429-7756
373 Dukes Bobbie J [9]+
Walker Linda R [9]+
Wright Odell [4]
409Ⓝ Bowen Lee T
Taylor Bessie F [9]+
Taylor Troy
455 Dobbins George [9]+ ⌂ ... 429-7250
Dobbins Lucious Jr ... 429-7250
511 LAUGHTER GROCERY child day care svcs ... 429-2668
Massey Jessie W [9]+ ⌂ ... 429-6206
521 Jenkins Elmore [3]
Jenkins Edward
525 Massey Verlie M [9]+ ... 429-4943
555Ⓝ Outley Leona J ... 429-3576
Outley Eric R ... 429-3576
Taylor Margaret A [9]+
Taylor Kelvin O
572 Couch Susan [3] ⌂ ... 429-9119
686 Dobbins Judy A [9]+ ... 429-4585
Dobbins George ... 429-4585
688Ⓝ Dobbins John M
765 Jeffries Lillie M [9]+ ⌂
Jeffries Shirley A
· ZIP CODE 38632 CAR-RT R006
805 Bain Edmund C & Linda [9]+ ⌂ ... 429-8820
· ZIP CODE 38632 CAR-RT R003
815 Alford Anthony [2] ... 429-7751
Alford La D ... 429-7751
· ZIP CODE 38632 CAR-RT R006
887 Little Rhonda L [5] ⌂ ... 429-3454
· ZIP CODE 38632 CAR-RT R003
895 Moore Richard [3]
954 Jackson Elvin J [9]+ ⌂ ... 429-4730
Jackson Robbie W Sr ... 429-4730
BUSINESSES 1 HOUSEHOLDS 31

LAUGHTER RD S (HERNANDO)-
· ZIP CODE 38632 CAR-RT R003
20Ⓝ Barber Shellie C ⌂
Barber Michael H
56 Not Verified
80Ⓝ Farris Eenise H ⌂
Farris Jay W
110Ⓝ Flowers Chris N
Flowers Sandra K
123 Johnson Stacey T [9]+ ⌂ ... 429-9355
Johnson Todd ... 429-9355
196Ⓝ Joyner Randall G & Rhonda ⌂
204Ⓝ Ashmore Allyson W & Darren
230Ⓝ Lee Harvey W & June ⌂
280 Abele Kenneth N [9]+ ⌂ ... 429-7509
Abele Carolyn ... 429-7509
315 Pattison Rodger N & Lynn [2] ⌂ 449-4189
371 Anderson Daniel E & Cassandra [7] ⌂ ... 429-1901
568 Knight Deborah A [3]
570 Williams Joseph R & Barbara [9]+ ⌂ ... 429-6623
+ COCKRUM ST INTERSECTS

LAUGHTER RD S
· ZIP CODE 38632 CAR-RT R006
1120 Johnson Robert E [9]+
Johnston Mary R [7]
Smart Michael L [4] ⌂
1302 Not Verified
1470 Harris William M [9]+ ⌂ ... 429-1251
1471 Lauderdale Frances R [9]+ ⌂ ... 429-6978
+ BRIGHT RD INTERSECTS
1652 Williams Debbie G [2] ⌂ ... 429-8926
Williams Paul E ... 429-8926
1660 Caul Champ [3] ⌂ ... 449-4000
1834 Not Verified
2051 Fondren Dennis [9]+ ⌂ ... 429-5819
2220 Scott Benton E & Sharon [9]+ ⌂ ... 429-1586
+ FULTON RD ENDS
2760 Chambelin Francis W [2]
+ CHAMBERLIN RD ENDS
2820 Blue Johnny D [9]+ ⌂ ... 429-6770
2822 Not Verified
3027 Payne Howard [9]+ ⌂ ... 429-4346
3063 Not Verified
3067 Scott George A [9]+ ⌂ ... 429-6775
Scott Morris L ... 429-6775
HOUSEHOLDS 30

LAURA ST (MEMPHIS)-FROM 2437 DWIGHT RD SOUTH
· ZIP CODE 38114 CAR-RT C054
2221-2223 Not Verified (2 Hses)
2224 FUTURISTIK ENTERTAINMENT thtrcl prdcrs svcs ... 744-7080
Myles Morris C Jr & Ethel [9]+ ⌂
2229 Not Verified
2232 Neal Larry [8] ⌂
2235 White Robert L [9]+ ⌂ ... 743-9336
White Silas W ... 743-9336
2241 Cole Sallie M [7] ⌂ ... 743-0609
Cole Debra D ... 743-0609
2247 McNair Ruth L [9]+ ⌂ ... 743-9728
2253 Bowen Joe Jr [3] ⌂ ... 743-9221
2254 Bogadi Bonnie R & Frank [9]+ ⌂ ... 743-3291
2259 Douglas Constance J [7] ⌂ ... 743-9713
2262 Not Verified
2265Ⓝ Carlie Patrick J
Carlie Rashunda
2270 Wise Anna P [9]+ ⌂ ... 743-5244
Wise Arthur ... 743-5244
2273 Bolden Pattie A [9]+ ⌂ ... 744-0822
Bolden Willie ... 744-0822
2276 Price Wilford & Annette [9]+ ⌂ . 743-9787
2281 Moore Ulrica M [2]
2285 Jones Robert G & Helen [9]+ ⌂ ... 743-4568
+ JUDITH CV BEGINS
+ CANTOR AVE INTERSECTS
BUSINESSES 1 HOUSEHOLDS 18

LAURA ANN AVE (COLLIERVILLE)-FROM 1239 SIMMONS RIDGE DR WEST
· ZIP CODE 38017 CAR-RT C002
335 Peretic Julianne B [3] ... 854-7041
Peretic Laura E ... 854-7041
344 Hare Carl L Sr & Sara [9]+ ⌂ ... 853-3066
345 MILLER ANN busn svcs ... 853-9212
352 Wimpee Hollis O & Karen [9]+ ⌂ ... 853-4862
+ TARARIDGE DR ENDS
360 Talbert Hubert K [9]+ ⌂ ... 853-5017
Talbert Kenneth ... 853-5017
368 Not Verified
368 Wooton Donald G & Doris [9]+ ⌂ ... 853-8097
369Ⓝ Clemmer Scott ... 854-5852
Clemmer Catherine L ... 854-5852
376 Scott Mark A [5] ⌂ ... 853-2817
Scott Michelle M ... 853-2817
377 Hunsucker Jerry W Jr [9]+ ⌂ ... 853-6275
Hunsucker Kay B ... 853-6275
384 CRAFTS BY EVELYN hobby toy shop ... 853-8510
Rhodes Sam N & Evelyn [9]+ ⌂ ... 853-8510
385 Dowdy Beverly J & Jack [8] ⌂ ... 853-3749
394 Kimbrough James H Jr [9]+ ⌂ ... 853-0521
Kimbrough Jamie ... 853-0521
395 King James M [9]+ ⌂
King Michael
402 Not Verified
403Ⓝ Warren Phillip A ... 854-6452
Warren Talley Q ... 854-6452
410 Seward Ronnie W & Jacquelyn [9]+ ⌂ ... 853-8791
411 Goodwin Jeffrey L & Diane [9]+ ⌂ ... 854-6701
418 Petersen Daniel B & Yvonne [8] ⌂ ... 853-6186
419 Moore Michael E & Susan [9]+ ⌂ ... 853-7639
426 Not Verified
433 Campbell Terri T [7] ⌂ ... 853-2478
Campbell Gary T ... 853-2478
436 Not Verified
+ GREENVIEW RD INTERSECTS
BUSINESSES 2 HOUSEHOLDS 22

LAURA JO CV (MEMPHIS)-FROM 5163 APPLEVILLE ST SOUTHWEST
· ZIP CODE 38109 CAR-RT C098
5166 Burgess Erica E [8] ... 789-9873
5175 Jones Douglas W [9]+ ⌂
5176 Walton Clarence M & Patricia [9]+ ⌂ ... 785-9030
5179Ⓝ Newsom Lisa
5184 Not Verified
5185 Smith Robert E [9]+ ⌂
5190 Springfield Liza [4]
5191 Eatmon Godfrey J Jr [9]+ ⌂
5195 Not Verified
HOUSEHOLDS 9

LAUREL CV (HORN LAKE)-FROM 3599 LAUREL DR WEST
+ PEMBROOK DR BEGINS
· ZIP CODE 38637 CAR-RT C003
3495 Fayard Lloyd H [9]+ ⌂ ... 342-2538
3505 Bridgewater Sheila R [7]
3515Ⓝ Ivory Contora M
3525 Cobb Willie B [8] ⌂
Cobb Barbara L
Fowler Barbara L [7]
3535 Grant Dennis E & Dianna [2] ⌂ ... 342-9325
3545 Favre Ronald E Jr [4] ⌂ ... 342-5907
Smith Louie J [9]+ ⌂
Smith Leigh V
3555 Burden Mitzi M [7]
3565 Jefferson Dorothy J [9]+ ⌂ ... 393-4601
HOUSEHOLDS 10

LAUREL DR (HORN LAKE)-FROM 6051 SOMERSET DR WEST
· ZIP CODE 38637 CAR-RT C006
3265 Anglin Phyllis [4] ... 342-2440
Anglin Robert F ... 342-2440
3275Ⓝ Harris Jennifer V
Ⓝ Jackson Barbara A ... 280-2801
Jackson Benjamin C ... 280-2801
Rayburn Dale C [9]+ ⌂
3280 Rutherford Joycie M [2] ... 342-9189
Rutherford Joyle M ... 342-9189
3285-3290 Not Verified (2 Hses)
3295Ⓝ Smith Fred E III ⌂
3300Ⓝ McLemore Kelly ... 280-7807
3305 Lindemuth Linda J [5] ... 342-0121
Lindemuth Jason M ... 342-0121
3310Ⓝ Stovall Jean A ⌂
3315 Malnar Sharon M [9]+ ⌂ ... 393-7904
3320 Bell Steven G & Audrey [5] ⌂
Spade Larry J [2]
3325Ⓝ Wakefield Anne S
3330 Harris Barbara L [3]
3335 Adams James F [3]
Bumpous Shelbie L [5] ⌂
Bumpous Davy J
Ellis Shelbie L [5] ⌂ ... 342-6064
McVay James F [5]
3340 McKinney Carolyn K [9]+
McKinney Anthony C
3345 Sykes Virginia A [7] ⌂
Sykes Jerry L
3350 Wilson Cynthia J [8] ⌂ ... 393-2221
3355 Not Verified
3360 Eason Paul A Jr [8] ⌂ ... 342-5123
Eason Terry W ... 342-5123
3365Ⓝ Conway Keith E
3370Ⓝ Victor Jo V ... 393-1912
3375Ⓝ Warren Jacinda A
3380 Silas Shirley A [9]+ ⌂

LAUREL DR
Silas Latoya D
3390 Taylor Malinda S [9]+ ⌂
3395 Alexander Carolyn S & Irwin [9]+ ⌂ ... 342-1411
3396 Carter Helen [2] ... 353-0604
3400 Morano Elise C [2] ⌂ ... 393-7701
3401 Not Verified
3405 Baker Mary P [8] ⌂
Glover Gary [3]
Ⓝ Meyer Evelyn P ... 393-6723
3410 Jaco Brenda K [4]
Jaco Donny
3415 Bernard Johnny R Sr [9]+ ⌂ ... 342-5337
Bernard Adrain C ... 342-5337
3420 Russell Peggy J [6] ⌂ ... 342-0496
3425 Groner Carol S [9]+
· ZIP CODE 38637 CAR-RT C003
3440Ⓝ Branscum Melvin R
Branscum Cheri D
3445 Havens Deborah L [3] ... 342-6067
Jones Ann [2] ⌂
Jones Kathryn J
3455 Wims Cora L [3] ⌂ ... 393-5743
3460 Jones James I [9]+ ⌂ ... 393-5153
Jones Juanita G ... 393-5153
3465 Truddle Tony [5] ... 393-6396
3470 York Patricia M [8] ⌂ ... 342-0369
3475 Jose Barbara J [9]+
3480 Talbert John K [9]+ ⌂
Talbert Alice P
3485 Not Verified
+ FORESTGATE RD INTERSECTS
+ PEMBROOK DR BEGINS
+ LAUREL CV BEGINS
HOUSEHOLDS 51

LAUREL HL E (OLIVE BRANCH)-FROM 9375 LONGWOOD DR SOUTH
· ZIP CODE 38654 CAR-RT R009
8179 Not Verified
8182 Ellard Nancy G [2] ⌂
Ellard Charles G
Glenn Earl A [9]+ ⌂ ... 895-7898
8195 Grewe William F [6] ⌂ ... 895-8628
Grewe Kathleen E ... 895-8628
8198Ⓝ Stolo Nicholas J
Stolo Gary A
8216 Langford Clarence L [7] ⌂ ... 895-8522
Langford Madonna H ... 895-8522
8219 Brock William S & Rita [6] ⌂ ... 895-3620
Forsythe Rita G [9]+ ⌂
8229 Kachenovich Stephen B Jr & Anita [6] ⌂
8232Ⓝ Young Lowery S & Hilda ⌂ ... 893-6860
+ LAUREL HL S ENDS
+ ROSEMONT DR ENDS
HOUSEHOLDS 10

LAUREL HL S (OLIVE BRANCH)-FROM 9299 LAUREL HL W NORTHEAST
· ZIP CODE 38654 CAR-RT R009
9204 Lacy Terry L [6] ⌂
Lacy Michael G
9244 Brumley Terry W & Julie [9]+ ⌂
9260 Not Verified
9282 Pruette Larry L [6]+ ⌂ ... 895-2446
9294 Ellis Allen R [9]+ ⌂ ... 895-6740
Ellis Eugenia D ... 895-6740
9300 Not Verified
9353 Hamilton Robert L & Elizabeth [9]+ ⌂
9367Ⓝ Thayer Samuel E Jr
9376 Morris Ronald L & Theresa [6] ⌂ ... 895-0593
Puckett Brian M [2] ... 895-3821
9379Ⓝ Taylor Fred N ... 895-7146
9395Ⓝ Hall Donnell D ... 895-9504
9403 Pickard Les & Julie [9]+ ⌂ ... 895-1342
9412 Creasman Marilyn A [6] ⌂
9415 Willis Beau [9]+ ⌂ ... 895-1371
Willis James D ... 895-1371
9420 Deal Floyd L & Glenna [5] ⌂ ... 895-1911
Spears Willie A [7]
9423 Bledsoe Ledford A & Emogene [9]+ ⌂
9429 Hathcock Bobby G [6]+ ⌂ ... 895-0757
Hathcock Gloria C ... 895-0757
+ ROSEMONT DR ENDS
+ LAUREL HL E ENDS
HOUSEHOLDS 19

LAUREL HL W (OLIVE BRANCH)-FROM 9329 LONGWOOD DR SOUTHEAST
· ZIP CODE 38654 CAR-RT R009
9142 Creasman Lawrence C & Marilyn [6] ⌂ ... 895-2830
Riese Carl W [4]
9151 Farrish Robert G [6] ⌂
Farrish Joyce T
9154Ⓝ Burford Joseph C ... 895-2034
9160Ⓝ Cruthirds Barry
9163 Franklin Samuel K [7] ⌂
Franklin Keith S
9166 Holcomb Wayne O [9]+ ⌂
9171 Deblois Charlene A [9]+ ⌂
Myler David D [9]+ ⌂ ... 895-1906
Myler Charlene A ... 895-1906
9176 Belluscio Mario R [4] ⌂ ... 893-2599
Belluscio Frances M ... 893-2599
9177 Primm Carl W [5] ⌂ ... 895-6848
Primm Morene E ... 895-6848
9189 Rose James C Jr [4] ⌂
9195 ALEXANDER & PEOPLES subdvdrs dvlprs ... 893-1122
Peoples Jerry L [9]+ ⌂ ... 895-1785
9209Ⓝ Tidwell Paul D
9223 Pate Steven M [6] ⌂ ... 895-1798
Pate Danlia W ... 895-1798
9253 Clay Cecil W [9]+ ⌂
Clay Linda S
9265 Roberts Charles W & Doris [4] ⌂ ... 895-6883
9285Ⓝ Melton Oneal
Melton Peggy J
Owens Elizabeth H [3] ⌂
9289Ⓝ Rose Jim C ⌂
9297 Byrn Donald W [7] ⌂ ... 895-6088
Byrn Emma T ... 895-6088
+ LAUREL HL S BEGINS
BUSINESSES 1 HOUSEHOLDS 21

LAUREL ST (MEMPHIS)-FROM 2824 CARNES AVE SOUTH
· ZIP CODE 38114 CAR-RT C055
758Ⓝ Herman Lavada M
McWay Frederick E [2]
760 Mathews Debra J [9]+
765 Johnson Rosemarie M [5] ... 323-4496
768 Jones Franch [9]+ ⌂
+ CHOCTAW AVE BEGINS
771 Harris Louise [9]+ ⌂
776 Moore James [7] ... 458-6152
779Ⓝ Taylor Olas J & Claudia ⌂
780 Not Verified
783 Mitchell Elmore [9]+ ⌂ ... 458-3577
786 Randolph Jacqueline [9]+ ⌂
+ DOUGLASS AVE INTERSECTS
792 Randolph Theautry R [9]+ ⌂ ... 323-3127
Randolph Theantry ... 323-3127
797 NEW ERA MISSIONARY BAPTIST religious orgs ... 327-3471
811 Holt Ronnie L Jr [7] ... 452-5317
812 Perkins J [9]+ ⌂ ... 458-5493
Perkins Edgar E ... 458-5493
820 Not Verified
821 Mims Betty J [9]+ ⌂ ... 452-4142
Mims George E ... 452-4142
823-824 Not Verified (2 Hses)
830 Edwards Betty J [2] ... 320-5783
831 Randolph Elmore [9]+ ⌂ ... 323-2360
Randolph Ida P ... 323-2360
834 Not Verified
835 Jackson Catherine W [9]+ ... 452-0896
839 Gardener Alberta [9]+ ⌂
843 Adkins Lisa P [2]
844 Cook James Jr [9]+ ⌂
849 Brazzel James [5] ⌂ ... 458-4604
852 Buford Addie B [5] ... 323-4666
854 Whiteside Beaulah V [9]+ ... 458-3759
857 Sullivan Flossie P [9]+ ⌂
859 Hudley Willie B [9]+ ... 324-5093
860 Wright Dorothy J [9]+ ⌂ ... 323-7237
Wright Kimberly D ... 323-7237
+ PARK AVE INTERSECTS
+ KIMBALL AVE INTERSECTS
BUSINESSES 1 HOUSEHOLDS 31

LAUREL OAKS (MEMPHIS)-FROM 351 S PERKINS RD WEST
· ZIP CODE 38117 CAR-RT C007
4633 Not Verified
4634 Cunningham Betty H [9]+ ⌂ ... 767-3744

LAUREL OAKS
Cunningham Hugh R ... 767-3744
4637Ⓝ Harrison Judith T ⌂
4638 Obannon Blanche W [7] ⌂ ... 767-4630
4639 Duncan Scott F & Laura [3] ⌂
4640 Bourland Rosa L Sr [9]+ ⌂ ... 767-6879
4643 Maury Napoleon F Jr [9]+ ⌂ ... 682-1049
Maury Beverly W ... 682-1049
4644 Taylor Clarence V [9]+ ⌂ ... 681-0087
Taylor Vicky V ... 681-0087
4649 Hoyt Betty J [9]+ ⌂ ... 767-3226
4650 Baker Margaret A [5]
Black Robert G [8]
4653 Russell John H Jr & Helen [9]+ ⌂ ... 767-3590
4654 Wexler Suzanne W [5] ⌂
4655 Not Verified
4656Ⓝ Barrom Marsha H ⌂
4659Ⓝ Hendry Robert A ... 763-2118
4660 Oakes Elaine K [9]+ ⌂ ... 685-2191
Oakes Frank O ... 685-2191
+ INKBERRY LN ENDS
+ PEPPERTREE LN BEGINS
4682Ⓝ Jack Hardy L
4694 Fields Debra K [3] ⌂
HOUSEHOLDS 19

LAUREL RIDGE CV (GERMANTOWN)-FROM 7356 MAGNOLIA RIDGE DR SOUTHEAST
· ZIP CODE 38138 CAR-RT C005
7373 Ramsey Robert D Jr [9]+ ⌂ ... 755-9915
7374 Dillingham Robert L & Lorene [9]+ ⌂ ... 754-7592
7378 Puckett David C & Jackie [9]+ ⌂ ... 756-0083
HOUSEHOLDS 3

LAURELWOOD DR (MEMPHIS)-FROM 307 S GROVE PARK RD NORTHEAST
· ZIP CODE 38117 CAR-RT C006
4517 Sibai Baha M & Dunlazad [9]+ ⌂ ... 685-2437
4529 Hagner Paul R [2] ⌂ ... 767-4868
Hagner Donna M ... 767-4868
4532 Lubin Lewis S & Marcia [9]+ ⌂ 682-1257
4539 Vincent David C & Victoria [9]+ ⌂ ... 683-2978
4549 Gould David M [9]+ ⌂ ... 685-8588
Gould Lila A ... 685-8588
4559 Bell William M III & Elizabeth [9]+ ⌂ ... 763-1896
+ WAKEFIELD DR ENDS
4569Ⓝ Oehmler Elizabeth P & John
4580 Andrus Frank W Jr & Aimee [9]+ ⌂ ... 683-6867
4583 LEAGUE OF WOMENS VOTERS political orgnztns ... 327-6802
Mauer Alvin M [9]+ ⌂ ... 767-7092
4592 Lobianco Samuel T & Vivian [9]+ ⌂ ... 767-1917
+ PERKINS EXT INTERSECTS
BUSINESSES 1 HOUSEHOLDS 10

LAURELWOOD PL (COLLIERVILLE)-
· ZIP CODE 38017 CAR-RT C005
130 1 Giles Clarence R [7]
1 Giles Tracy L
3 Whitten Dottie D [9]+ ... 853-7540
135 Brim Juanita B [8] ... 854-5013
Clark Randy [9]+ ... 854-8825
Johnson Kenneth G [5] ⌂ ... 854-6419
Kennon Nettie [3] ... 853-2842
Kinslow Mabel [5] ... 854-5644
Pierce Emma L [9]+ ... 854-0615
6Ⓝ McAnally Lura M
7 Dyer Rachel L [9]+ ... 853-3440
144Ⓝ Blue Christine N ... 853-4569
Ⓝ Stetson Connor ... 861-0604
1 Halsey Richard J Jr [4] ⌂
2 Not Verified
4 Petrowski Joyce [3] ... 854-4784
5-6 Not Verified (2 Apts)
7 Moore Dorothy R [6] ... 853-1056
152Ⓝ Earnest Candace ... 853-5044
Gober L R [3] ... 853-0939
1 Liggins Charlesetta [3]
3 Kimery Sheila [4]
4Ⓝ Martinez Teresa L
6Ⓝ McGhee Debra ... 853-9427
7A Wilson Janet L [7] ⌂ ... 853-4723
7A Wilson Michael ... 853-4723
8 Not Verified
155 Harris Mark E [9]+ ⌂ ... 853-0274
Harris Corein ... 853-0274
Ⓝ Lewis Charles E ... 853-0383
Lewis Cornell P ... 853-0383
Ⓝ Newbern Trina ... 853-1645
2 Saine Mary A [4] ... 854-6304
4 Cook Robin D [4]
7 Kinney Michael W [9]+ ⌂ ... 853-1087
7 Kinney Blanche S ... 853-1087
8 Not Verified
HOUSEHOLDS 33

LAURELWOOD ST (HORN LAKE)-
· ZIP CODE 38637 CAR-RT C003
3400 Bird Clifford S [6] ... 393-4385
Bird Roberta D ... 393-4385
3401 Mayfield Butch [4] ⌂ ... 342-5346
Mayfield Rachel A ... 342-5346
3402 Reagan Goldman E Jr [7] ⌂ ... 393-5799
Reagan Ruthie G ... 393-5799
3403 Steakley John W [5] ⌂ ... 393-7485
3404Ⓝ Darnell Doug ... 280-7250
Ⓝ Gray Jerry ... 393-5564
3405 Brown Charles E [5] ⌂
BROWN PAINTING CO pntng paper hangin ... 342-1048
Thompson Catherine B [4]
3406Ⓝ Crawford S ... 342-9270
Foster Rolly H [4]
3407 Turner Charles R Jr [4] ⌂ ... 393-3536
3408 Hall James R [2] ⌂ ... 393-0866
3409 Brandon Timothy M [6] ⌂ ... 342-0072
3411 Joyner Micheal J [5] ⌂ ... 393-0580
Joyner Jodi M ... 393-0580
3412 Hayes Murry E [7] ⌂ ... 342-1475
Hayes Natalie H ... 342-1475
3413Ⓝ Breland Elizabeth A ... 342-2890
Breland David ... 342-2890
3414 Not Verified
3415 King James L [5] ⌂
King Angie F
3416-3417 Not Verified (2 Hses)
3418 Miller Charles D [5] ⌂ ... 393-5347
Miller Sheryl P ... 393-5347
3419 Schoggen Phillip D & Cindy [5] ⌂
3420Ⓝ Smith Millard C ⌂
Smith Charles
3421 Ohlendorf Catharine E [4] ⌂ ... 342-4820
3422 Marshall Roy A [7] ⌂ ... 393-4021
Marshall Sharon D ... 393-4021
Rowe Nolan M Jr [4]
3423 Carey Shawn L & Theresa [6] ⌂ ... 393-6985
3424 Porter Thomas H [3] ⌂ ... 342-4672
Porter Paul M ... 342-4672
3425 Siegfried Paul E [6] ⌂
Siegfried Ellen Y
3426 Lawrence Jeffrey A [5] ⌂ ... 393-7191
Spotts Linda D [2]
3427 Smothers Richard A [6] ⌂ ... 342-7818
Smothers Tabatha A ... 342-7818
3428 Not Verified
3429 Smith Steven W [7] ⌂ ... 393-7345
Smith Patricia L ... 393-7345
3430 Voyles Barry L [4] ⌂ ... 342-7332
Voyles Melissa N ... 342-7332
3431-3432 Not Verified (2 Hses)
3433Ⓝ McCloud Diann
Ⓝ Russell Michael S
3434 Frazier Constance Y [4] ... 393-7363
Frazier Mark A ... 393-7363
3435 Woods Nelson [3]
3437Ⓝ Pigram Glenda
BUSINESSES 1 HOUSEHOLDS 42

LAUREN DR (OLIVE BRANCH)-FROM 6601 RENEE DR NORTHEAST
· ZIP CODE 38654 CAR-RT C002
7068 Nash Montgomery T [2]
Vito Anthony F [2] ⌂
7082Ⓝ Chisam David M
Chisam Shan W
7096 Phillips Charles A & Carolyn [9]+ ⌂ ... 895-8845
7106 Not Verified
7110Ⓝ Gay Audrey P ⌂ ... 895-0342
Gay Kenneth D Sr ... 895-0342
7119Ⓝ Petty Patricia A & Charles ⌂
7124 Garvin George L [5] ⌂

TP | **Adjoining** | **Source**
- | ✓ | R. L. Polk Co., Publishers

LUCY AVE 1997

LUCY AVE
Herron Clemmie M ... 942-1687
2 Webb Claudia O
426 Davidson Dewitt ... 948-5940
Davidson Dwitt ... 948-5940
429 King Phyllis S ... 948-2061
430 Mangrum Larry ... 775-3369
Mangrum Castella ... 775-3369
431 Brown Mary A ... 946-9625
433 Coleman Katie P ... 946-2469
Coleman James ... 946-2469
434 Farris James A Jr
435 Davis Katie L ... 775-0452
438 Not Verified
+S WELLINGTON ST INTERSECTS
· ZIP CODE 38106 CAR-RT C045
462 Johnson Dorothy L ... 775-0056
470 Fraser Henry ... 947-6733
Fraser Trudina ... 947-6733
474 Deberry Amber R
475 Clark Robert L & Irene ... 946-8300
479 Taylor Bonnie N ... 942-3667
480 Ward Geneva & Joe ... 942-3454
483-484 Not Verified (2 Hses)
+DRIVER ST BEGINS
490 Albert Elizabeth K ... 774-6217
491 Not Verified
496 Sims Renee K
497 Wheeler Jewell L
499 Wheeler Emmett L
500 Harrell Christine ... 946-5104
504 Hardy Leon ... 946-8467
Hardy Thelma L ... 946-8467
505 Not Verified
509 Waller Wilbert T & Odie ... 775-3714
525 Harris Aaron & Ethel ... 774-6225
526 Not Verified
534 Henderson Henrietta D
Springfield Demetra ... 948-1131
Thompson James
Wilks A ... 948-9146
1-7 Not Verified (3 Apts)
535 Thompson Ressie B ... 774-2306
538 Wren Thomas E & Beverly
546 Gordon Myra D ... 947-2055
Hamilton Julia M
Steen Myra D
549 Sims Willie B ... 946-0577
Sims Frankie B ... 946-0577
550 Harris Arthur ... 946-2156
553 Grandberry Rev William R & Mattie ... 946-7644
554 Not Verified
558 Martin Henrietta S & Frank ... 946-4500
559 Not Verified
+S LAUDERDALE ST INTERSECTS
568 Vestal Marquis A ... 775-9761
Vestal Lois S ... 775-9761
578 LEMOYNE TRUEVINE MISSIONARY BAPTIST religious orgnztns ... 946-3939
579 Wells Eddie ... 946-3752
Wells Pressie M ... 946-3752
582 Haley George E Jr ... 947-1392
Haley Johnnie M ... 947-1392
585 Barron Bobby
Barron Emma J
586 Not Verified
589 Myers Lucy R ... 948-7114
592 Bledsoe Estella
Bledsoe James E
593 Hill Lenorise M
Hill Stacy L
601 Williams Bessie M
Williams Willie G
606-608 Not Verified (2 Hses)
609 Wheeler Kenneth O
619 Not Verified
+MARKSMAN ST BEGINS
+S ORLEANS ST INTERSECTS
· ZIP CODE 38106 CAR-RT C062
652 Not Verified
654 McClinton Beverly J
655 Todd Callie B
Todd Nicole L
658 Parker James L
Robinson Earnestine ... 774-4940
659 Sanders Eddie L
Sanders Clara L
663 Flagg Isabell R & Royal
665 Robinson Gertrude E ... 948-0955
Robinson Little J ... 948-0955
668 Cummings Ruth C
Cummings Martin
671 Billingsley Lonzo & Sharon
674 Triplett Marcus B
675 Not Verified
680 Smith Austin C
Smith Terri
689 Blair Jerry L
691 Powell Jean C
+POND ST INTERSECTS
702 Jackson Wilma L ... 774-5145
Jackson Jessie M ... 774-5145
705 Not Verified
706 Staves Tammi R ... 946-7111
Staves Tameka M ... 946-7111
709 Taylor Clark ... 775-3585
710 Gregory Larry D Sr ... 948-3295
Gregory David L ... 948-3295
713 Tillery Leo
717 Towns Bobby L & Terri ... 947-6447
718 Johnson Krystal ... 942-5272
720 Edwards Robert N ... 774-2419
Edwards Dorothy J ... 774-2419
721 McCreight Ollie M
McCreight Joseph L
724 Batts James
728 Smith Edward ... 942-4461
731 Not Verified
733 Baity Robert L
736 Bolden Lonzie & Vicki
737-740 Not Verified (2 Hses)
743 Jones Jeanette F ... 948-2334
Jones Eugene W ... 948-2334
747 Babers Gladys ... 774-7538
Smith Sadie ... 942-5416
+RACE ST INTERSECTS
BUSINESSES 3 HOUSEHOLDS 188

LUCY CREST CV (MEMPHIS)-FROM 2787 HARMON CREST DR SOUTHEAST
· ZIP CODE 38115 CAR-RT C077
5919 Not Verified
5920 Vance Sherry L
5921 Santoro Cathy D
5922 Davidson Thomas L ... 547-1306
Davidson Penny L ... 547-1306
Moore Terry L
Moore Tammy L
5927 Goodman Louise ... 370-5768
Martin Rickey L
Thomas Lester B
5928 Arrieta Arturo ... 365-1741
5929 Jackson Styven ... 362-0403
Jackson Andre C ... 362-0403
5930 Not Verified
5933 Jones Corzell A ... 368-5384
Jones Nicole J ... 368-5384
5934 Not Verified
5935 Ribas Desiree M
5936 Not Verified
5939 Wheeler Bennie O ... 365-4703
5940 Palazola Donna L
5941 Mack John B Jr & Cathleen
Marx Jock G ... 547-1371
5942 Gipson Lovelace P III ... 565-9041
Gipson Tammy J ... 565-9041
Jones Tammy D
Jones Bobbie J
HOUSEHOLDS 21

LUDGATE PL E (CORDOVA)-FROM 2619 ROCKCREEK PKWY EAST
· ZIP CODE 38018 CAR-RT R002
8957 Martin Thomas M Sr & Ruth ... 386-8462
8958 Westmoreland Ronald W & Susan
8965 Robinson Brian E
Robinson Kama L
8966 Kay Mabron L III
Kay Jennifer A
HOUSEHOLDS 4

LUDGATE PL W (CORDOVA)-FROM 2607 ROCKCREEK PKWY
· ZIP CODE 38018 CAR-RT R002
8914 Not Verified
8915 Smith Ronald A & Linda ... 373-7815
8921 Jones Truman W
Jones James D
8924 Mosier Eugene A Jr ... 386-8202
Mosier Deborah M ... 386-8202

LUDGATE PL W
8935 Butler Luther & Ruby
8936 Wilson Cheryl B & Billy ... 377-7794
HOUSEHOLDS 6

LUDLOW CV (GERMANTOWN)-FROM 8391 WESTFAIR CIR N NORTHWEST
· ZIP CODE 38139 CAR-RT C045
1710 Bell Katherine S ... 753-2604
1711 Not Verified
1714 Goodwin James E & Joan ... 753-7627
HOUSEHOLDS 3

LUDLOW DR (HERNANDO)-FROM 2299 TIMBERLANE ST
· ZIP CODE 38632 CAR-RT C002
439 Gilooly Madaline ... 429-0031
450 Kinkade Donald L ... 429-1750
Kinkade Patricia W ... 429-1750
455 Sowell Mark S & Donna ... 429-4310
474 Bray Thomas W ... 429-3603
Bray Dana E ... 429-3603
477 Cox Claude L
Cox Lori A
Rooker Bobby G ... 429-4309
Rooker Marjorie G ... 429-4309
490 Flagg Budd V ... 429-1759
Flagg Wanda J ... 429-1759
492 Frain James E
Frain Thomas D
493 Smith Edward D & Melissa ... 429-6768
510 Manis Edward G ... 429-7320
Warren Sylvia D
511 Not Verified
526 Branham Grady W & Patricia ... 429-1698
529 Braden Richard C ... 449-0905
Braden Deborah S ... 449-0905
RCB ELECTRICAL elec work ... 429-3600
538 Mathews Michael E & Cynthia ... 429-4646
545 Patrick Richard J ... 429-1653
Patrick Richard G ... 429-1653
552 Heimbach Ronald E Sr & Vivian ... 429-4267
Spencer Kelly D
Spencer James D
BUSINESSES 1 HOUSEHOLDS 18

LUNAR DR (MEMPHIS)-FROM 407 WINCHESTER RD
· ZIP CODE 38109 CAR-RT C079
3356 3418 A & I WAREHOUSE genl wrhsg
BUSINESSES 1

LUNDEE PL (MEMPHIS)-FROM 2800 CENTRAL AVE SOUTH
· ZIP CODE 38111 CAR-RT C068
326 Weaver David R & Lynda ... 452-7782
342 Alexius Jennifer P
Davisson Karolyn
Olswanger Hollye
345 Levy Jay C & Hazel ... 323-7374
348 Haizlip Ruth C ... 324-7182
352 Adcock John M & Stephanie ... 327-0369
355 Bruce Charles H & Mary ... 458-2839
356 Armbruster David L
361 Paccasassi Mary P ... 458-6129
364 Mitchell James D ... 452-4397
365 Downey Clarence W ... 452-0191
Downey Gladys F ... 452-0191
368 Marler Thomas D Sr
Marler Patricia L
371 Choo Susan H ... 324-1506
376 Anderson Margaret B
377 Hathorn Claude T ... 323-1002
Hathorn Jennie W ... 323-1002
HOUSEHOLDS 16

LUNDEE ST (MEMPHIS)-FROM 2814 MIDLAND AVE SOUTH
· ZIP CODE 38111 CAR-RT C057
455 Turner Tom M ... 458-9655
Turner Rolina L ... 458-9655
456 Not Verified
461 Arnold Annie M ... 452-0184
462 Bean Geraldine B
Bean Anita A
465 Nelson Jimmy L
468 Rolfe Roxie A ... 324-6238
Rolfe Marilyn ... 324-6238
470 Wolfe Gloria A ... 452-7961
471 Watkins Susan M ... 324-5155
Watkins Martha J ... 324-5155
475 Hayslett Andrea R
478 Graham Patricia L ... 323-8405
Graham Lavita D ... 323-8405
481 Bailey James R
484 Richmond Deolia R ... 327-9327
487 Chism Charles E
Chism Katie
488 Martin Reginald
491 Jennings Henry J
Jennings Willie M
492 Townsend Mack D Jr ... 327-2655
495 Harper Shirley J
Harper Robert
Sanders Robert
498 Meadow Everett L ... 327-1864
Meadow Alberta J ... 327-1864
501 Not Verified
502 Taylor Danny J ... 324-7987
Taylor Albert H ... 324-7987
505-508 Not Verified (2 Hses)
511 Williamson Johnnie L & Annie ... 327-9498
512 Smith Rachael
514 Not Verified
517 Brooks Bill D ... 458-1404
Brooks Juanita D ... 458-1404
518 Jones Linda F
Jones Valarie D
521 Glass Winston Sr & Annie ... 324-0262
522 Jordan Urias ... 324-4615
Jordan Patricia A ... 324-4615
527 Davis Sandra D
Davis Chester A
528 Waddell Denise ... 454-0216
Waddell Fannie M ... 454-0216
531 Beason James & Mary
534 Jones Atina L
Jones Lester L Sr
535 Luckett Vastala M ... 323-5515
540 Roberts Vanessa ... 327-0744
542 Not Verified
543 Johnson Willie P
544 Sims Lynette G ... 324-7936
546 Sims Joy L ... 324-7936
547 Griffin Roosevelt & Dorothy ... 452-0254
550 Wilson Ira J
Wilson Joe T
551 Lucas Secilia ... 452-2069
556 Alexander Sammy L
557 Cohen Lorraine P
561 Newble Lester J Jr
562 Oliver Linden L Jr ... 323-9038
Oliver Dorothy J ... 323-9038
565 Echols Augustus ... 458-7960
Echols John I ... 458-7960
566 Brown William L & Earnestine ... 452-7337
569 Arnett Magnolia
Arnett Cedric
572 Myers Robert E & Mary
575 Not Verified
581 Hines Ernest L
582 Not Verified
584 Cheatham Antonio
585 Not Verified
588 Bowen Edgar E
591 Turner Llewellyn
Turner Martha J
594-596 Not Verified (2 Hses)
597 Brooks Walter L
+SOUTHERN AVE INTERSECTS
HOUSEHOLDS 61

LUNNS STORE RD (LEWISBURG)-
· ZIP CODE 37091 CAR-RT R004
4028 Krauss Kristina M
Krauss Robert G
4041 Jordan Patrick B & Cathey ... 364-2142
4042 McClarren Debra K ... 364-7892
McClarren Earl D ... 364-7892
4048 Klamert Randy E ... 364-2077

LUNNS STORE RD
Klamert Christine M ... 364-2077
4056 Floyd Frank C & Virginia ... 364-3162
4062 Mihalek Joseph A ... 364-2193
Mihalek Rhonda D ... 364-2193
4068 Astarita Ralph P & Gertrude ... 364-2258
4076 Angelbeck Bruce W
Angelbeck Carol L
4081 Jordan Shirley A ... 364-7111
Jordan Mack A ... 364-7111
4082 Areia Maryann A & Norman ... 364-3177
4088 Helton Larry E ... 364-7993
4096 Plugge Donald C & Marcia ... 364-3152
4102 Curtis John M ... 364-7807
Curtis Betty M ... 364-7807
4177 Jordan Patrick
Jordan Cathey
4190 Burgett Terry C ... 359-2080
Collins Joe M
4232 Chunn James M ... 364-7389
4344 Ragsdale Gwendolyn F ... 364-2037
4360 Hendricks Paul
4477 Ogilvie Jason F ... 364-7145
Ogilvie James ... 364-7145
4565 Goins Mitchell ... 364-2598
4575 Voynar Daniel ... 364-7303
HOUSEHOLDS 22

LURRY LN (CORDOVA)-
· ZIP CODE 38018 CAR-RT R036
8546 Roach Peter O ... 755-7551
8552 Fields Barbara J ... 757-4606
8558 Cain Charles H Jr ... 751-3459
Cain Carolyn O Jr ... 751-3459
8564 Bryant Jane M ... 755-2077
Bryant Phillip R ... 755-2077
8570 Phillips C A ... 751-1379
Phillips Leslie S ... 751-1379
HOUSEHOLDS 5

LUTONWOOD CV (GERMANTOWN)-FROM 2483 HORSHAM DR SOUTHWEST
· ZIP CODE 38139 CAR-RT R005
2519 Tauer Kurt
2520 Liddell Everett S ... 754-6322
Liddell Nancy A ... 754-6322
2525 Wentz William A ... 757-1922
Wentz Jan E ... 757-1922
2526 McGarrh James E & Floy
HOUSEHOLDS 4

LUZON CV (MEMPHIS)-FROM 4856 SCOTTSDALE AVE SOUTH
· ZIP CODE 38118 CAR-RT C061
4849 Parker Wendell H ... 362-3229
Parker Berdella J ... 362-3229
4851 Dorris Frieda B ... 363-1587
4853 Yopp Cathryn M ... 363-4076
Yopp William E ... 363-4076
4855 Rodriguez Ernest L ... 368-4203
4857 Willis Robert R Jr & Marlene ... 363-9556
HOUSEHOLDS 5

LUZON DR (MEMPHIS)-FROM 4856 CHUCK AVE SOUTH
· ZIP CODE 38118 CAR-RT C055
3385 Spragling Wilma H
Spragling Charles E
3386 Augustas Camilla D
3393 Bond Delores M
3394 Cox Finley W ... 365-1433
Cox Gara B ... 365-1433
3399 Franklin Eddie L ... 365-4312
Franklin Teresa L ... 365-4312
3400 Hall Virginia F ... 794-7210
Hall Thomas S Jr ... 794-7210
3407 Vaughn Marilyn C
Vaughn Curtis E
3408 Britt C ... 794-9683
3411 Scott Raymond C & Sylvia ... 362-3537
3412 Martin Esther N Jr ... 362-1584
Martin John P ... 362-1584
3419 Agneta Lillian G ... 362-0806
3420 Woodard Tilford W & Lorelle ... 363-5502
3425 Not Verified
3426 Copeland James E & Carolyn ... 363-0690
3431 Mull Deborah R ... 369-0333
Mull Edward ... 369-0333
3432 Johnson Otha M
3438 Wright Barry ... 794-3862
3439 Haynes Marilyn L ... 365-2418
3444 Marbut William J & Masano ... 362-6012
3452 Leget Mary J ... 365-1751
3460 Hinton Jeanette R
+BOXDALE ST INTERSECTS
HOUSEHOLDS 21

LY BROOK CV E (CORDOVA)-
· ZIP CODE 38018 CAR-RT R032
8800 Larose Lorraine F ... 756-8980
8801 Long Carol L & Brent
8810 Drayton Carlton L
Drayton Nedra B
8811 Not Verified
8818 Griffin Mozell M
Griffin Oney M
HOUSEHOLDS 5

LY BROOK CV W (CORDOVA)-FROM 1873 AUTUMNDALE DR
· ZIP CODE 38018 CAR-RT R032
8747 Nichols Charlie W ... 756-1039
Nichols Laurie ... 756-1039
8754 Zamora Corina P
8764 Mills David G
Mills Julia H
8784 Woody Gregory N
HOUSEHOLDS 4

LYCEUM LN (MEMPHIS)-FROM 157 AUCTION AVE NORTH
+SYCAMORE AVE CONTINUES
+MILL ALY INTERSECTS
+MILL AVE INTERSECTS
+GREENLAW ALY INTERSECTS
+GREENLAW AVE INTERSECTS
+SAFFARANS AVE INTERSECTS

LYCEUM RD (MEMPHIS)-FROM 1797 ELVIS PRESLEY BLVD EAST
· ZIP CODE 38106 CAR-RT C068
1362 Not Verified
1366 Steele Robert E Jr
1377 Hamilton Nellie E ... 947-3316
1381 Brownlee Jane E & Theodore ... 948-9849
1382 Smith Daisy Y
1386 Not Verified
1390 McClendon Robert T
1397 Hassell Delores D
+GRAND OPERA RD INTERSECTS
1410 Reed Bob E ... 942-2974
Reed Emma J ... 942-2974
1416 Hardaway Joseph C & Arlene ... 948-4278
1417 Wooten Fines Jr ... 942-0868
1420 Jones Robert Jr
1424 Sesley Edward L
Sesley Mary
1427 Not Verified
1428 Taylor Youlanda Y
1433 Allen Michelle ... 948-8703
Allen Murphy ... 948-8703
1435 Not Verified
1436 Smith Jay C Jr ... 946-1410
1437 Jones Booker T
1442 Woods Beverly ... 946-1354
Woods Robert L ... 946-1354
1444 Ewing Willie J ... 948-9679
1446 Not Verified
1447 Netter Frank
1450 Jackson Joyce E
1452 Givens Martha ... 948-1344
1453 Henderson James O
1460 Robertson Susan ... 947-1279
1464 Harris Leroy Jr & Cassandra ... 948-1570
+CINCINNATI RD INTERSECTS
HOUSEHOLDS 28

LYCOMEDES CV (CORDOVA)-FROM 8321 CLINTON WAY LN
· ZIP CODE 38018 CAR-RT R026
920 Buhler Dorothy B ... 755-5638

LYCOMEDES CV
Buhler Jean B ... 755-5638
921 Not Verified
924 Bonham Paul D
927 White Catherine P ... 753-2985
White Patilla C ... 753-2985
928 Pepper Jack L & Cynthia ... 753-0000
935 Miller William A ... 755-9542
W A M & ASSOCIATES cmptrs periph sftw ... 755-9542
936 Knight George W IV & Diane
944 Galbreath James M & Martha ... 758-1573
945 Butcher Holly D
Ogburn Timothy C ... 751-4152
Ogburn Kritin ... 751-4152
950 Forbes James M & Gloria
Gault Jospeh R
INNOVATIVE SYSTEMS spcl trd cntrs ... 754-9783
953 Vanfrank Kim E & Bradley ... 753-5584
959 Holmes Christopher T & Susan ... 757-4451
960 Findlay Cameron M & Lynda ... 758-2800
966 Mitchell Thomas G & Janice ... 755-0792
969 Reed James
BUSINESSES 2 HOUSEHOLDS 17

LYDGATE AVE (MEMPHIS)-FROM 4067 WELLWOOD ST EAST
· ZIP CODE 38109 CAR-RT C091
2 Not Verified
3 Cowley Simon & Mary
7 Barnett Anthony ... 789-7128
8 Cash James A Sr ... 789-1129
Cash Robbie ... 789-1129
14 Dortch Edner E ... 785-9331
Dortch Walter L ... 785-9331
18 Vinson Edward Jr
Vinson Gloria J
19 Not Verified
23 Greene Dorothy B ... 789-3580
Greene Alfred N Jr ... 789-3580
24 Richmond Kimberly R ... 789-7390
30 Smith Alan ... 785-8427
Smith Janet ... 785-8427
31 Turner Charles D & Valerie
34 Barron Ronald R Sr & Wanda
35 Hurd Robert L & Rosie ... 789-4503
42 Finch Eugene S
Finch Gregory
43 Pipkin Mahannah J Jr ... 785-8846
47 Thompson Clarence E & Delorise
48 Haley Diane M
Qualls Michael G
54 Hawkins Johnny I III ... 785-5198
55 Pittman Larry L & Shirley ... 785-7405
60 Broadway Garry L & Barbara
61 Boyland Joseph Jr
Boyland Vikki R
65 Sledge John H & Alma ... 785-4421
66 Riddle Debra ... 785-2539
72-73 Not Verified (2 Hses)
77 Dickerson Laverne H & Charles
78 Keglar Nancy F ... 789-1990
Keglar Jocelin A ... 789-1990
82 Harvell Robert Jr ... 789-1955
Harvell Grace ... 789-1955
83 Jones Anson J Jr ... 789-2407
Jones Aj J Jr ... 789-2407
85 Harvell Robert
89 A OK JANITORIAL bldng maint svc ... 789-7050
Glover Paul & Genwyl ... 785-5279
90 Turner Freida ... 786-1885
94 Irvin Johnny L & Barbara ... 789-5368
98 Wright Charlotte W ... 789-4106
Wright Agrihal P ... 789-4106
+CINDERELLA ST BEGINS
BUSINESSES 1 HOUSEHOLDS 35

LYDGATE CV (MEMPHIS)-FROM 2001 LYDGATE DR
· ZIP CODE 38116 CAR-RT C026
1962 Greer Samuel B ... 345-0586
HOLLIDAYS SALES SERVICE plumb-htg-a/c ... 396-0290
Washington Pearl I ... 398-0410
1963 McKinely Thomas B & Lendora ... 332-3582
1966 Barnes Pamela D ... 345-2095
1967 McKnight Dovie P ... 396-8329
McKnight Emmett M Jr ... 396-8329
1973 Davis Carlos R & Patricia
1974 Ivy Samuel E
Ivy Virginia R
1978 Robinson Ronnie L & Emma ... 398-6837
1981 Not Verified
1987 Chu Tai
Chu Yee
+HARTZ DR INTERSECTS
BUSINESSES 1 HOUSEHOLDS 10

LYDGATE DR (MEMPHIS)-FROM 4027 HARTZ DR EAST
+LYDGATE CV ENDS
· ZIP CODE 38116 CAR-RT C026
2009 Redmond Yvonne C
2014 Adams R B ... 344-9625
2021 Dawson James A & Shirley ... 396-7737
2022 Bailey Bennie J & Laura ... 396-5709
2029 Ollie Napoleon & Sharon ... 396-2859
2030 Smith Carl C
Smith Annie B
2037 Pollard Tarrance ... 396-7159
2038 Colson Alvin F & Dorothy ... 332-5584
2045 Wesson Roy L
2046 Christian Leroy C & Judy
2053 Duncan Vernita G
2054 Walton Florence
2062 Poole Calvin E & Clementhia ... 398-8682
2068 Roberts Chong
+WASKOM DR INTERSECTS
+CECIL DR CONTINUES
2113 Ward Francis J ... 396-0399
Ward Jerry ... 396-0399
+HANCOCK CV INTERSECTS
HOUSEHOLDS 15

LYDGATE RD (MEMPHIS)-FROM 4057 ORLEANS RD EAST
· ZIP CODE 38116 CAR-RT C004
710 Figueroa Hipolito M
Figueroa Florence
719 Not Verified
722 Adkison Anyara S
729 Frazier Hardy & Louise
730 Campbell Evelyn S ... 332-5289
Campbell Judy D ... 332-5289
739 Macklin Carlos
740 Jackson Autura M
749 Hardin James E & Mildred ... 396-4197
750 Rowe Thomas D ... 346-6590
Rowe Martha ... 346-6590
759 Arnett James A ... 398-2034
Arnett Sallie A ... 398-2034
760 Joyner Travis L ... 396-3139
Joyner Debbie A ... 396-3139
769 Austin Roselyn W ... 346-1731
Austin Alicia L ... 346-1731
770 Gardner John M Jr & Mary ... 398-9370
779 Matthews Arlander C ... 332-5102
780 Pitts Marjorie M ... 398-2860
789 Stewart James E ... 346-0646
790 Smith Milton E & Peggy
799 Farmer Kathleen S ... 398-7587
Farmer Robert A ... 398-7587
800 Gavin Patricia A ... 396-4105
809 Anderson Ann G
810 Webster Leo & Lela ... 398-0619
819 Smith Robert C Sr ... 348-2356
Smith Charles E ... 348-2356
820 Beyer William F Jr ... 346-2829
829 Coleman Harold G & June ... 396-9950
839 Neel Marguerite S ... 398-8156
Neel Walter B Jr ... 398-8156
840 Hill William E ... 332-1075
Hill Dorothy T ... 332-1075
+AUBURN RD INTERSECTS
+CHERYL DR CONTINUES
+MICHAEL RD INTERSECTS
· ZIP CODE 38116 CAR-RT C034
972 Rambo William B

LYDGATE RD
Rambo Arnetta
973 Hutchison James L ... 398-0957
Hutchison Hyle L ... 398-0957
986 Johnson Ruth A
987 Dodson Annie L & Cerond ... 398-0567
996 Horton Bettina D ... 345-6930
Horton Derek V ... 345-6930
997 Thomas Olivia J ... 396-6721
1006 Smith Andre R
Smith Audre R
1007 Fondren Rickey D & Carol ... 332-6111
1022 Wallace Debra J
Wallace James
1023 Gannaway Willie L
+E WHITEHAVEN PARK CIR INTERSECTS
HOUSEHOLDS 36

LYDIA ST (MEMPHIS)-FROM 1481 KERR AVE SOUTH
· ZIP CODE 38106 CAR-RT C041
1461 Jones Phyllis
1462 Not Verified
1467 Eason Josephine ... 947-1955
1468 Burrows Andrea L
1474-1484 Not Verified (2 Hses)
1489 Fuller Cornell
Fuller Sally
Miller Shirley A
Taylor Earby
+E WALDORF AVE INTERSECTS
HOUSEHOLDS 9

LYFORD AVE (MEMPHIS)-FROM 1703 DORSET DR EAST
· ZIP CODE 38119 CAR-RT C009
5307 Prieur Garland W Jr ... 761-9278
Prieur Kathey A ... 761-9278
5312 Logan Charlotte A ... 767-5576
5313 Hood Dorothy E ... 682-0212
5319 Hackett Leasa R
5320 Hill Meri G
5325 Dobbs J E Jr ... 683-8394
Dobbs Marguerites A ... 683-8394
5333 Jones Floyd O
5336 Neeley James E Jr ... 766-0970
Neeley Edward ... 766-0970
5339 Markle Edward F & Greta ... 683-4373
5345 Bynum Robert A & Carol
Grove William C
Kratzer Philip P
5346 Gray Mary F ... 761-5334
Gray Lucille D ... 761-5334
5353 Kuhn Donald B ... 763-1772
Kuhn Sandra K ... 763-1772
5359 Cook Pamela
Hogue Esque M ... 682-2033
Hogue Donald K ... 682-2033
5365 Not Verified
5371 Bostick William L ... 761-5836
Bostick Catherine B ... 761-5836
5377 McCroskey Anna A ... 682-2904
5378 Thomas Mary E & Wesley ... 682-3941
5385 Kee David F ... 767-8838
5391 Bass Jean G
5397 Tilley Alicia C ... 683-0563
5405 Goddard Andrew M ... 767-9573
Goddard Linda D ... 767-9573
5408 Jones Lee ... 761-5213
Jones Robert L ... 761-5213
5411 Bailey Olen M Jr ... 763-1053
Whitebailey Teresa ... 763-1053
5416 Johnson Cheryl D ... 685-7067
5417 Mock Shirley M ... 767-3211
5423 Stewart John D ... 682-4721
Stewart Geraldine G ... 682-4721
5431 Labarreare Vance M ... 683-2896
Labarreare Steven R ... 683-2896
5437 Yount Tonya L
5445 Messer Lamar ... 685-6371
5448 Tankersley Charles K ... 767-8348
Tankersley Theresa A ... 767-8348
5451 Sturm Maria A ... 683-6246
Sturm Alma L ... 683-6246
5457 Barnett Annette H ... 683-2838
Barnett Robert L ... 683-2838
5463 Blank Robert F ... 683-3891
5469 Cole Robert H & Euthie ... 685-5594
5470 Mason Patsy R ... 761-0253
Mason James E ... 761-0253
5477 Toney Charles E Sr ... 761-2834
Toney Ann T ... 761-2834
+BENNA CV ENDS
5483 Low Gloria M ... 683-3368
5491 Presley Howard S Jr ... 685-5983
5496 Krag Kenny E ... 683-7123
Krag James K ... 683-7123
5497 Tate Daphine R ... 685-7836
Tate Haskell E Jr ... 685-7836
5501 Cooper Charles M ... 374-0528
Cooper Susan D ... 374-0528
5504-5509 Not Verified (2 Hses)
5512 Ramsey Morgan E Sr & Sally ... 683-0834
5515 Morgan William T ... 685-2737
Morgan Tim ... 685-2737
5518 Ramsey Morgan E Jr ... 767-3382
Ramsey Debra I ... 767-3382
5521 Whiteside Michael D ... 763-2569
Whiteside Ruth M ... 763-2569
+W CRESTWOOD DR ENDS
5527 Ditto Phillip W & Lynn ... 683-4829
5533 Malone Yoe Y
Malone Phillip
5534 Boswell Myron ... 682-7108
Boswell Lauren R ... 682-7108
5539 Collier Shelia J & Samuel ... 682-7189
COLLIER/SHELIA J ofcs hlth prnrs ... 682-7189
5542 Winstead Robert B ... 683-4099
5545 Ruffin Marie P ... 767-7408
5548 Not Verified
5551 Oliver Ronald P & Nancy ... 761-2903
5554 Canon Charles D ... 767-7202
Canon Dan ... 767-7202
5559 Crow Dana G ... 683-7686
5560 Perry Jack M Jr & Elizabeth ... 682-5981
5563 Gaines Johnny T Jr ... 767-1090
Gaines Cynthia A ... 767-1090
5568 Matthews Valarie L & Jonathan ... 821-0488
5569 Heger Ruth E
Oldham Bud ... 763-4478
Oldham Joann A ... 763-4478
5573 Carter Jeffery S ... 683-0576
Carter Pamela S ... 683-0576
5577 Not Verified
5583 Sanders Ray
Sanders Amy R
+YORKSHIRE DR ENDS
+MURFF CV BEGINS
BUSINESSES 1 HOUSEHOLDS 69

LYFORD CV (MEMPHIS)-FROM 5364 LYFORD AVE
· ZIP CODE 38119 CAR-RT C009
1670 Miles Pamela S ... 683-9459
1671 Tedder Jerry A & Billie ... 685-6492
1672 Not Verified
1673 Hogue Lottie M ... 683-6869
1675 Williams Kevin W ... 761-4852
1676 Zonarich David A ... 761-7460
Zonarich Sarona G ... 761-7460
1681 Nix Beverly J
1682 Not Verified
1692 Bell Owen J Jr ... 767-5976
1693 Not Verified
HOUSEHOLDS 10

LYGON CV (MEMPHIS)-FROM 3137 RIVERDALE RD SOUTHWEST
· ZIP CODE 38119 CAR-RT C085
3133 Shah Nitin H Jr ... 753-5491
Shah Nickey H Jr ... 753-5491
3137 Kelly Blanche E ... 755-8227
Kelly Frederick J ... 755-8227
3140 Lenger Raymond J ... 755-6104
Lenger Helen ... 755-6104
3144 Cobb Delores A
3150 Boehmice Marcella M
3153 GERIATRIC CONCEPTS Indvdl family svcs ... 754-0554
Meeks Suzanne S ... 753-8798
3159 Crislip Judy B
3160 Hester Roseann A

LYGON CV
3163 Ridley Lucy B
3164 Mecklenborg Kenneth ... 754-7207
Mecklenborg Mary M ... 754-7207
3167 Teter James B & Carolyn ... 755-8606
3168 Sutton Donna R ... 753-0406
BUSINESSES 1 HOUSEHOLDS 12

LYLE DR (MEMPHIS)-FROM 4083 DELSA CIR EAST
· ZIP CODE 38116 CAR-RT C026
2099 Capers John L Jr
Capers Joyce A
2105 Pope William E & Joyce
2112 Grace Carolyn A & Solomon ... 398-3917
2113 Bragg Floyd Jr
HOUSEHOLDS 4

LYMON CV (SOUTHAVEN)-FROM 5423 LIME TREE DR WEST
· ZIP CODE 38671 CAR-RT H002
405 Wright Hugh F & Bobbie ... 349-0485
410 Terrell Michael R & Kimberly ... 349-0136
415 Sowell William E ... 349-1007
Sowell Judy B ... 349-1007
420 Smith Ruth M ... 349-2158
425 Jackson Clay C & Patricia
HOUSEHOLDS 5

LYNBAR AVE (MEMPHIS)-FROM 403 AVON RD EAST
· ZIP CODE 38117 CAR-RT C003
4805 Riley Katherine E & William ... 766-0949
4810 McCall Troy L & Dawn ... 761-2776
4813 Goldschmid Jack P Jr ... 683-0998
Goldschmid Mary H ... 683-0998
+AVON WOODS CV BEGINS
4821 Schafer Sharron R ... 682-7376
Schafer James M ... 682-7376
4830 Heathcott Larry M Jr & Kimberly ... 767-8631
4831 Alsobrook Jacqueline K ... 767-7679
4838 Baird Harry D Jr & Joann ... 685-8628
4839 Pohlman Steven M & Susan ... 683-8457
4845 Hopkins Robert F ... 761-4127
Hopkins Sarah J ... 761-4127
4846 Wilkes Barron J & Gladys ... 683-8090
4853 Not Verified
4861 House Emmett J III ... 821-9507
House James J III ... 821-9507
+ELWOOD LN BEGINS
4869 Edmundson William L IV & Leah ... 763-1898
4877 Enck Graves E ... 682-5375
Enck William M ... 682-5375
4885 Dargie Tripp A & Holley ... 767-9630
4894 Orman Margaret G ... 685-6499
4895 Discher Gertrude F & Ephriam ... 685-0350
+N MENDENHALL RD INTERSECTS
· ZIP CODE 38117 CAR-RT C015
4922 Morgan Howard D Jr & Mary ... 685-8737
4923 Green Clara M
Green Glenn A
4937 Gilds Quentin W & Jean ... 761-5971
4938 Martin Wanda A ... 767-8319
Martin Jeffrey A ... 767-8319
4943 Owens Fred H & Frances ... 685-9891
4944 Cocklin Kathryn
4951 Bennett Kenneth R & Deborah ... 685-3059
4952 Not Verified
4957 Pearson Mary B
4958 McCarty Suzanne ... 681-0128
4963 Robertson George D ... 685-0822
Robertson David ... 685-0822
4964 Woods Vicki L & James ... 682-7242
4971 Corum Don P Jr
4972 McClure Shawn T ... 374-0547
McClure Tracy E ... 374-0547
4977 Cochran Mark S ... 763-0550
Cochran Patricia D ... 763-0550
4978 Foshee Theresa L ... 680-9989
Foshee Lynn ... 680-9989
4981 Kiel Mildred H ... 685-8368
4982 Scola Margaret A
4987 Guenter William C ... 767-3141
4988 Gurley Randy L ... 683-3820
Gurley Reba C ... 683-3820
4993-4994 Not Verified (2 Hses)
5001 Holt Richard L & Brenda
5002 Stockwell Marjory L ... 682-5955
5007 Freres Frederick S & Mary ... 685-1934
5008 Sowell Mark A
Sowell Elbie L
5015 Johnson Mae B
5016 Martin Joyce D ... 767-1149
Martin Lewis F Jr ... 767-1149
5023 Shoults Frank C
Shoults Allene R
5024 Coradini John L ... 685-5686
Coradini Jean R ... 685-5686
5029 Not Verified
5030 Brown Hudson C Jr
+N FERNWAY RD INTERSECTS
+LEONORA DR CONTINUES
5092 Greenberger Mark D & Patricia
5095 Not Verified
5100 Dungan Jeffrey S & Leasha
5105 May Mary A ... 763-2682
5110 Dehority Melissa T ... 682-0928
5115 Baggett Margaret E ... 680-0785
5118 Boswell Linda B
5121 Hilbun Jean H ... 761-0448
Hilbun Darre J ... 761-0448
5126 Kinney Thomas E
Kinney Pamela R
5129 Formon Vincent L ... 681-0549
5134 Morrell Sylvester Y & Ruth ... 767-7639
5137 Savage Paul H Jr & Nancy ... 682-8102
5142 Not Verified
5150 Mogy Ann E ... 761-4550
Mogy Barry M ... 761-4550
5153 Dunaj Bonnie R ... 767-4769
5158 Not Verified
5161 Gordon Israel M ... 682-3154
5168 Buford Elisabeth L
5169 Jones Troy R & Pamela ... 684-1247
5175 Carter Tina L
5183 Wilson Jeremy N ... 761-7060
Wilson Jeremy C ... 761-7060
5191 Massey April F ... 761-3479
Massey Mary E ... 761-3479
5201 Gowdy Frances W & Winston ... 767-5595
+SEQUOIA RD INTERSECTS
+VEROSA AVE ENDS
HOUSEHOLDS 72

LYNCH DR (EADS)-FROM 12845 STATE ROUTE 196 WEST
· ZIP CODE 38028 CAR-RT R003
85 Parrish Garry W & Janet ... 867-8587
180 Dwyer William B
185 Tellez Harold
Tellez Laura S
HOUSEHOLDS 3

LYNMOUTH ST (MEMPHIS)-FROM 4162 MIDDLESEX AVE SOUTH
· ZIP CODE 38118 CAR-RT C069
3203 Patterson Dan Jr
3208 Not Verified
3209 Chiu Nancy W
3210 McKenzie Charlie C ... 795-1569
McKenzie Otis R Jr ... 795-1569
3215 Fox Joe G Jr
3216 Richards Debra L & Thomas
3221 Woods Samuel L
3222 Miles Gwendolyn L
3227 Lake Mattie L ... 795-0560
3228 Blakenship Gloria
3235 Harden Oliver ... 365-7094
3236 Payne Marva L
3241 Lawrence Lucille W
3242 McCoy Rosie M
3246 Evans Reed L Jr & Emma ... 362-5996
3247 Harris Reginald C ... 362-5996
Harris Phyllis H ... 362-5996
3253 Pardue Cynthia L

MARKSMAN ST 1997

MARINA CV
1 Not Verified
2⊕Edwards Annette H....367-1301
2 Edwards Angela R....367-1301
4 Not Verified
5⊕Martinez Ramiro....368-6639
6-8 Not Verified (3 Apts)
+FRESHWATER DR ENDS
5455 Fortin Marc [6]....368-3253
Gordon Ilene [5]....360-9155
Gordon James....360-9155
⊕Mayfield Dewayne C....362-0598
Stewart V [5]....365-7355
Stewart Frances J....365-7355
Wright Michael M Sr [3] ♠....795-4672
Wright Diane H....795-4672
1 Not Verified
3⊕Turner Frances I
7 Not Verified
5456⊕Barrett Brett W....542-9410
Tittle Orlando C Sr [4]
Tittle Cynthia M
1 INTERNATIONAL CUSTOM CLOTHIERS mens/boys clothing....375-0593
4 Not Verified
6 Oliver Tyrone N [9]+....795-8014
6 Oliver Joann N....795-8014
8 Not Verified
BUSINESSES 1 HOUSEHOLDS 128
MARINA DR (OLIVE BRANCH)-FROM 8773 HACKS CROSS RD
· ZIP CODE 38654 CAR-RT C003
10455 NISSAN MOTOR CORPORATION USA genl wrhsg....895-4760
10550 AAA COOPER TRANSPORTATION trckg....895-8150
10600⊕Overmyer Tim L
10630 PSI SOUTH plstcs products....895-8777
10635 METRO FOODS meats meat prdts....895-1212
10745 BRINKMANN CORPORATION trnsprtn equip....895-8400
10800 AMERICAN NATIONAL CAN COMPANY metal cans....895-8650
Bickerest Nancy B [9]+ ♠
BUSINESSES 6 HOUSEHOLDS 2
MARION AVE (MEMPHIS)-FROM 826 S HIGHLAND ST EAST
· ZIP CODE 38111 CAR-RT C071
3520 GLORYLAND LEARNING ACADEMY indvdl family svcs....327-8288
3526 Daniel Tammy R [4]
3528⊕Hardy Thomas I
Hardy Dorothy Y
RONALD JONES CONSTRUCTION CO sngl-fam hsng cnstr....327-8881
3529 McKim Robert S III [9]+ ♠....452-0972
3533⊕Labbe J E....323-0271
3534 2 Not Verified
3539 Lowe Betty J [9]+ ♠....458-9415
Lowe James....458-9415
3540 Benson Bobby C & Janet [9]+..458-9377
3544 Pearson Gary L [8]+ ♠....458-2914
3549 Wiggins Marie [7] ♠....458-2719
Wiggins Lloyd E Jr....458-2719
3550 Long Pearl B [9]+ ♠....323-7069
3553 Armstrong Daniel W [7] ♠
Armstrong Maxine
3554 Greene Mary E [6] ♠....324-2386
3559 Brasher Jason C [7] ♠
3560 Atkinson Thomas R [5] ♠
Atkinson Paula M
3563 McCallum Scott [6] ♠....458-0494
McCallum Michael S....458-0494
3564 Petty William G [2]....452-5071
3569 Peterson David C & Lori [3] ♠
3570 Not Verified
3573⊕Osborne Tina S....323-1230
3574 Pisenti Elizabeth A [6] ♠....327-1695
3579 Cook Jon D [3]....324-3671
3580 Anderson Teresa J [4] ♠....323-5704
Anderson Richard L....323-5704
3583 Shah Nitin [5] ♠
3584 Ross Mark R [9]+ ♠....454-0372
Ross Rita E....454-0372
3588 Nichols Ila E [9]+ ♠....324-8040
3589⊕Durr Amy L
3593 Oliver Charles [3] ♠
Oliver Karen D
3594 Not Verified
3599⊕Cash G P....452-0727
3600 Nisar Faruq O [3]....324-2770
Nisar Sylvia H....324-2770
3603 Dickinson Rebecca D [9]+ ♠....458-0887
3604⊕Brooks T....320-9287
3609⊕Hamm Max....323-6450
3610 Hill Maryann K [6] ♠....327-0274
3615 Williams Deborah E [9]+ ♠....947-3982
3616 Hill Kenneth P [9]+ ♠
3619-3620 Not Verified (2 Hses)
3623 Carothers Forrest H [9]+ ♠....458-6042
Carothers Lurlene W....458-6042
3624 Elder Suzanne C [9]+ ♠....323-3155
+PATTERSON ST INTERSECTS
3633⊕Kaufman S E....454-5958
⊕Steele Trent....452-8775
3635⊕Stone Matthew....323-3590
3637⊕Acton Ryan....452-9391
⊕Ainsworth Jennifer H
3638⊕Conckiln Harry E III
3639 Not Verified
3642 Shea Beatrice R [9]+....327-2526
3643 Rodgers James E [6]....458-6018
3644 Not Verified
3645⊕Rose Julie E
3648 Not Verified
3649 Bungard Harry H [9]+ ♠....452-2514
Bungard Kathryne H....452-2514
3650 Not Verified
3653 Snyder James A [6]
3654 Hastings Peter M [2]
⊕Wiemer-Hasting Peter M....324-5464
3657 Not Verified
3658 Addison Elaine [9]+ ♠....327-9363
Addison Marcia E....327-9363
3663 Orton Guy C [2]
3664⊕Vesley Jam....454-6012
Vesley Jan....454-6012
3669⊕Lavelle Brian....323-4057
Lavelle Danny B....323-4057
3670⊕Brunner Mark J
Tickle James M [4] ♠....458-4741
3673 Harper Richard L [9]+ ♠
Harper Holly
3674 Todd Sharon R [9]+ ♠....458-4915
3679 Porter Ray [3]....327-3568
3680 Slemmons Harvey F & Constance [9]+ ♠....452-5273
3684⊕Jackson David B
Jackson Karen R
3687 Thomas Karen A [9]+
Thomas Karen W
3688⊕Gregory Rev William S....458-0504
Gregory Nathan S....458-0504
3693 Foster Virgie T & Cora [9]+ ♠.324-4764
3694 Lewis Vonnelle P [9]+ ♠....458-8321
3697⊕Haynes Lisa J....324-8700
3698⊕Auxier A A....323-9242
Auxier Townsen A....323-9242
3703 Not Verified
3704 Avra Sheila J [9]+ ♠....327-3942
3707⊕McKinney M....324-5709
3708 Foster Virgie [9]+ ♠
3712 Kilzer Patricia A [7] ♠....454-0771
3713 Uhlemann William [4]....324-9306
+ECHLES ST INTERSECTS
3728 Not Verified
3729 Brignole Lauren C [9]+ ♠
3733⊕Foshee Bryan K
⊕Newman Amy D....323-8240
3734 Dooley Edgar P [9]+ ♠....452-4593
Dooley Dan H Sr....452-4593
3737⊕Hoehn Debbie....327-5892
3740 Overton Gerald W & Ruth [9]+ ♠....323-4959
3743 Not Verified
3744 Easley Doug [6]
Easley Ronald D
3746 Not Verified
3747 Burns William S Jr [2]
Willing Patsy G [2]
3750 Hill Scott [4]....327-7683
3753 Hubbard Jason R [3] ♠....458-7479
Hubbard Emily M....458-7479
3754⊕Vanelli Leslie A....458-3389
3757⊕May Gregg A ♠....323-0456
May Jamie R....323-0456
3760 Braniger Darin C [2]....458-9093
Defoe Thomas R & Eve [2] ♠.327-5997
3763 Adair Angela [7] ♠
3764 Berry Lloyd L [4]
Berry Brenda A

MARION AVE
3767 Robinson Robert L [9]+ ♠....458-7982
Robinson Mary E....458-7982
3770 Betts Irene M [9]+ ♠....323-7808
3773 Claypool Tim [2]....324-4991
3777 Durkee Michael D & Karen [7] ♠....324-6581
3778 Doty Jason M [2] ♠
3783 Price Nathaniel & Linda [9]+ ♠
3784 Ronal Carol R & Jack [4] ♠....327-1020
3787 Cooper Samuel E Jr [9]+ ♠....454-7811
Cooper Ruth E....454-7811
3788 Hill James I Jr [5] ♠....452-3821
3793 Brunner Dean D [7] ♠
3794 Carrell Rev Guy W [9]+ ♠....327-9120
Carrell Mildred L....327-9120
3797 Brasher James R [4]
3799⊕Jordan Pearlie M
3800 Burns Jimmy E & Karen [6] ♠
3803 McMillan Thomas M [9]+ ♠
3804 Crawford Thomas S [6] ♠....327-8342
Crawford Kelly D....327-8342
3807 Not Verified
3810 McBride Loyce [9]+....458-9420
3811 Coleman David M [9]+ ♠....458-6537
3814 Wells Iva R [9]+ ♠....324-7638
+GOODMAN ST INTERSECTS
· ZIP CODE 38111 CAR-RT C069
3833 Not Verified
3834 Teague James E & Rosemary [9]+ ♠....324-5925
3839 Sadler Robert [3]
3840⊕Bailey Gretchen E
Pruett Forrest [4]....452-1351
⊕Thiele Scott F
3846 Holloway James W Jr & Susan [9]+ ♠
3847 Wilkinson Clay [4]....323-5560
3853 McGuinn Gary C & Lydia [9]+ ♠....327-7440
3854 McGuinn Pamela K [4] ♠
3857 Poff Cecil A [9]+ ♠....324-8676
+NORMAL CIR ENDS
3865 Jones Jesse L [9]+ ♠....324-1421
Jones Mary I....324-1421
3869 Noland Peggy J [9]+ ♠
Noland William B
3875 Tignor Billy H & Frances [9]+ ♠....458-4759
3881 Not Verified
3882⊕Poag Joshua D....452-7664
3887⊕Grinder Brett....458-0438
3888 Vescovo Ernest G & Gwendolyn [9]+ ♠....452-8427
3893 Elrod James L [9]+ ♠
Elrod Lisa C
3894 Mellon John M [9]+ ♠....327-1919
Mellon Joanne H....327-1919
3899 Bender Melanie H [6]
Bender Daniel E
3900 Luther James T & Debra [7] ♠ 324-5766
3905 Summers Scarlett S [9]+ ♠
3906 Thomas John A [9]+ ♠....327-2206
Thomas Clara M....327-2206
3912 Wicks Grace R & Elbert [9]+ ♠ 324-7070
+SHOTWELL ST INTERSECTS
· ZIP CODE 38117 CAR-RT C004
4800 Miller John E & Patricia [2] ♠
4810 Prine Richard E [9]+ ♠....683-2767
Prine Beverly A....683-2767
4811⊕Faulk T L....763-2267
4817 Graves William H [9]+ ♠....683-6427
4823 Ragsdale Christy R [5] ♠
+SAINT NICK DR ENDS
4829 Wright Jeff [9]+ ♠....685-0231
Wright Charles G....685-0231
4830 Not Verified
4837 Schenk Sonya J [7] ♠....680-0341
Schenk Kent H....680-0341
4846 Conroy John F [4] ♠
Conroy Kristen A
4847 Perkins Freeda E & Eustace [9]+ ♠....682-6781
4852 Coleman Frank E Jr [9]+ ♠....683-0337
4853 Wadley Marie W [9]+ ♠....683-3873
Wadley Thomas G....683-3873
4859 Bennett Edward W & Bobbie [9]+ ♠....685-6762
4862 Romo Gilbert F & Althea [9]+ ♠
4867 Doby Paulette T [9]+ ♠....682-3647
4870 Coggins Connie M [9]+ ♠
Coggins Calvin
4873 Swann Ronald C [9]+ ♠....767-1059
Swann Kathleen M....767-1059
4878 Bailey James J III [9]+ ♠....685-8307
Bailey John J III....685-8307
4889 Moxley Elizabeth A [9]+ ♠....767-6617
Moxley Warren L Sr....767-6617
4890 Birmann Carol S [9]+ ♠....683-6710
+IVY RD INTERSECTS
4904 Benson Bart A [2]....682-0720
⊕Woods Kristi....682-0373
4915 Frazier William A & Sarah [4] ♠....763-4609
4916 Stovall Nancy J [4]....680-0192
4924 Zagel Justin B & Irene [8] ♠....761-5660
4925 Carr Velita N [9]+ ♠....682-4567
Carr Norma J....682-4567
4932 Jene Chester J Jr [9]+ ♠....767-7499
Jene Tomyris H....767-7499
4933 Not Verified
4938 Pleasants Norman W & Mary [9]+ ♠....761-4037
4943 Lunyou Allen W [9]+ ♠
4946 Ormond Mary V [9]+ ♠....683-8862
4953⊕Kirkpatrick Angie E ♠
Stovall Austin A Jr [4] ♠....767-6251
Stovall Keli A....767-6251
4961 Bachman Geoffrey K [2]....761-5578
Bachman Vivian S....761-5578
+S MENDENHALL RD ENDS
BUSINESSES 2 HOUSEHOLDS 180
MARION TRL (NESBIT)-FROM 2315 FENNELL PL WEST
· ZIP CODE 38651 CAR-RT R004
1045 McLendon Charles B [5] ♠
McLendon Mary N
Mills Robin L [2]
1055⊕Costello Barbara S
McMahan James H [2] ♠....429-7015
McMahan James T....429-7015
1065 Acroyd Roxanne T [2]
Scallorn Kenneth L [9]+ ♠....429-8924
Scallorn Donna G....429-8924
1070 Not Verified
1075 Bramlett Jackie R [9]+ ♠....429-1070
HOUSEHOLDS 8
MARISSA CV (MEMPHIS)-
· ZIP CODE 38125 CAR-RT R044
5296⊕Jumper Timothy D
5300 Butler Dwight A [9]+ ♠
Butler Shelly S
5301 Bement Gary R [6]....758-2115
Bement Sylvia L....758-2115
5309⊕Stewart Lawrence E ♠....752-3856
Stewart Tracy L....752-3856
5310 Bell Lee T [3] ♠....751-1675
Bell Martha W....751-1675
5318 Burton Charles E & Elaine [5] ♠....756-0655
⊕Myers Willie
Myers Elaine
5319 Howell Patricia M [2] ♠
⊕Jeffcoat Elizabeth S
HOUSEHOLDS 9
MARJEAN AVE (MEMPHIS)-FROM 3969 PATSY RD EAST
· ZIP CODE 38118 CAR-RT C050
2971⊕Burleson Joe
+NANCY RD INTERSECTS
HOUSEHOLDS 1
MARJORIE CV (MEMPHIS)-FROM 1813 MARJORIE ST NORTHEAST
+WOODLAND AVE ENDS
· ZIP CODE 38106 CAR-RT C059
924 Anthony Danita L [5]....948-5607
Woodard Julia D [9]+ ♠....946-6591
925 Jackson Bertha P [3] ♠
Jackson Raymond C
927 Sargent Sandra D [9]+ ♠
928 Not Verified
930 Grafton Mildred R [9]+ ♠
Grafton Judge W
931 Martin John T [9]+ ♠....942-1224
Martin Cortez H....942-1224
HOUSEHOLDS 7
MARJORIE ST (MEMPHIS)-FROM 784 KERR AVE SOUTHEAST
· ZIP CODE 38106 CAR-RT C069
1459⊕Cooper E....948-6512

MARJORIE ST
1468 Wilson Carlos [9]+ ♠....948-0649
Wilson Bruce....948-0649
1470⊕Thomas C....774-6269
1476 Taylor Sandra K [9]+ ♠
Taylor Harry J Sr
1478 Ross Robert L [4]....795-2055
1480 Jones Alma J [9]+ ♠....946-1218
Jones Cecil....946-1218
1487 Moody Leon [9]+ ♠
1490 Averyhart Allen [9]+ ♠
1491 Young Kimberly [3]....942-6720
1493⊕Vortice Lenora....774-0318
1494 Jones Dorothy [9]+ ♠
1495 Young Cassandra R [9]+ ♠....774-9848
Young Theresa....774-9848
1497 Young Pearlie M [9]+ ♠....775-3645
Young Leslie L....775-3645
1503⊕Jones William A....946-8772
Jones Kimberly A....946-8772
1507 Tolliver Ceatris [9]+ ♠
Tolliver Madison
1515 Jefferson Veralyn [9]+ ♠
1516 Not Verified
+E WALDORF AVE INTERSECTS
1521 Jefferson Linda F [3]
Jefferson Teresa
1534 Milton Reginald B [8]
1538 Hollowell Edna F [9]+ ♠....775-2016
1539 Robinson Commodore P III & Terresa [9]+ ♠....948-7068
1543 Ivy Curley [9]+ ♠
Ivy Mary
1545⊕Hoof Rose....774-8244
+ORANGE AVE ENDS
1550⊕Brown Rena....942-4809
⊕Patton Vera L....942-7246
Patton China....942-7246
1552 Reed Floy H & Clarence [9]+ ♠
1554 Hardy Shirley M [8]
1555 Harris Needom [2]....948-4887
Harris Eula V....948-4887
1556 Panell Rex A [9]+ ♠
Panell Darlene L
1559 Kimbrel J D [8] ♠....774-2191
1560 Not Verified
1563 Washington Bennie R [9]+ ♠....774-2101
Washington Almanda L....774-2101
1564 Harris Eddie & Elizabeth [9]+ ♠....948-3863
1566⊕Osborne Willie L
⊕Rockett Elaine A....774-7478
1568 Harding Omie B [9]+ ♠....948-1034
1569 Hurt Gwendolyn J [6]
Hurt Desiree
1572 Ruffin Bernice [9]+ ♠....942-4800
Ruffin Odis S....942-4800
1576 Quinn Clarence III [9]+
Quinn Sabrina A
1577 Panell Angelene [9]+ ♠
Panell Rex
1579 Porter Percy L [9]+ ♠
Porter Pearl A
1580 Not Verified
1582 Davis Charlotte T [9]+ ♠
1583 Veasey Larry J [9]+ ♠
1586 Davis Anthony C & Bobbie [2] ♠
1587⊕Partee A....948-7824
1589 Thompson Landers [9]+ ♠....775-0373
Thompson Hattie M....775-0373
1595 Beard William I & Barbara [9]+ ♠....775-0472
1596 Howard M C [9]+ ♠....774-2404
1599 Gross Emily C [9]+ ♠....942-4028
1607 Jones Clarence A [9] ♠....948-6458
1613 Currin Florence W [7]....942-1340
1617 Cummings Freddie L [2]....775-0668
+HAVANA ST ENDS
1620 SENIOR CITIZEN SERVICES social svcs....774-2000
1623 Not Verified
1627 Douglass Eddye M [9]+ ♠....774-2168
1633 Jones Mertis [2] ♠
Jones Luvenia
1637 Miller Clara M [9]+ ♠....946-7294
1643 Bankhead Sarah J [9]+ ♠....948-9463
1655 Hatcher Rosalind [9]+ ♠
1661 Elliott Nellie A [9]+ ♠....948-5463
1669 Greer Dan & Alberta [9]+
GREER DON DESIGNS busn svcs....774-7091
+E PERSON AVE INTERSECTS
+RAILROAD CROSSES
· ZIP CODE 38106 CAR-RT C059
1706 Smith Stephanie L [9]+ ♠....948-8486
Smith Melanie M....948-8486
1712-1714 Not Verified (2 Hses)
1722 ROCK OF AGES CHURCH OF GOD religious orgs....774-9621
Rodgers James O III [9]+ ♠....774-8355
Rodgers Aaron E....774-8355
1724 LAKE GROVE BAPTIST CHURCH religious orgs....775-1903
1734 Smith C A [2]....942-5146
+TAMPA AVE INTERSECTS
+MARYWOOD ST ENDS
1756 Brown Lorenzo A Sr [8]
1760 Milton Merrylin [9]+ ♠....775-9858
1764 Edmondson Ollie & Helen [9]+ ♠
1768 Rucker William C Jr [9]+ ♠....948-5953
Rucker Mandy J....948-5953
1770⊕Berry Latiba....948-9514
Tuggle Bertha L [2]
+ALIDA AVE ENDS
1772 Spencer Donald M [9]+....948-1332
1776 Williams Rachelle L [3] ♠....942-4428
Williams Cedric E Sr....942-4428
1778 Guy Alleallar S [9]+ ♠....942-0492
1782 Atkins Josephine J [9]+ ♠....946-6429
+LUCILLE AVE ENDS
1784 Aldridge Geraldine T [7] ♠....946-9927
1786 Simes Amy G [9]+ ♠....947-1242
Simes Gwendolyn D....947-1242
1802 Harbin Buford Jr [9]+ ♠....947-1486
Harbin Dorothy M....947-1486
+WOODLAND AVE ENDS
1814 McDowell Maude E [9]+ ♠....946-8780
McDowell Doshia B....946-8780
1820⊕Eddins Keith D....947-9151
1822 Eddins Betty J [9]+ ♠....942-9143
+GAITHER ST ENDS
1828 MARJORIE FLSHP BPT religious orgs....775-3775
+GAITHER CV ENDS
1840⊕Perdue Wardell....947-2311
1842-1844 Not Verified (2 Hses)
1846 Robinson Victor [2]
1849⊕Covington A....948-7199
1851 Not Verified
1855 Pope Lovie L [2]
1857 Not Verified
1863 Russell Everette [9]+ ♠....946-9409
Russell Alfred L....946-9409
1871 Cole Viola L [9]+ ♠....946-5776
+NORFOLK ST ENDS
+PALERMO AVE BEGINS
1885 Braddock Pearlie M [9]+ ♠....774-2970
1889 Stewart Seland H [9]+ ♠....946-6017
Stewart John L Jr....946-6017
1895 Kelly Andrew & Louella [9]+ ♠.946-3550
1899 Jones Albert [9]+ ♠
+ROSEWOOD AVE INTERSECTS
1907 PRAISE TEMPLE CHURCH religious orgs....942-1907
+ALICE AVE INTERSECTS
BUSINESSES 6 HOUSEHOLDS 96
MARK LN (HORN LAKE)-FROM 5329 CLARIDGE CT
· ZIP CODE 38637 CAR-RT C006
3589 Huffman Jerome R [9]+ ♠....393-2153
3711 Daniels John F [7]....393-0124
Haliburton Charles I Sr [9]+ ♠.280-5403
Haliburton Scott....280-5403
HOUSEHOLDS 3
MARK LN (LEWISBURG)-
· ZIP CODE 37091 CAR-RT R002
2490⊕Beardsley Thomas O & Lori ♠
2496 Baugher Bryant B [9]+ ♠....359-5289
2500 Arnold Lamar [5] ♠....270-5836
Arnold Cecilia E....270-5836
2504 Birge Roger L & Nadine [5] ♠
2505 White Ricky P & Carolyn [9]+ ♠....270-0961
HOUSEHOLDS 5
MARKAY LN (LYNCHBURG)-
· ZIP CODE 37352 CAR-RT R001
3152 Miller Mark E [3] ♠
Miller Jackie L
3154 Hall Robert M [9]+ ♠
Hall Brenda K

MARKAY LN
3155 Goodwin Tim S [5] ♠
Goodwin Tammie J
3156 Wells John W [2]
3157⊕Schoenthan M D....759-4394
3157 A Not Verified
3158 Katro Kristopher E [4]
3159 Ray David B [6] ♠
Ray Angela D
HOUSEHOLDS 8
MARKET AVE (MEMPHIS)-FROM 269 N MAIN ST EAST
+N 2ND ST INTERSECTS
· ZIP CODE 38105 CAR-RT C048
155 SAINT MARYS CATHOLIC CHURCH religious orgs....522-9420
+MARKET MALL BEGINS
+N 3RD ST INTERSECTS
BUSINESSES 1
MARKET MALL (MEMPHIS)-FROM 266 N 3RD ST EAST
+MARKET AVE ENDS
· ZIP CODE 38105 CAR-RT C048
180 Moore Lida [9]+....525-1637
Pugh Josephine L [9]+
35⊕Nixon Monroe
359-363 Not Verified (2 Apts)
181⊕Barber Sharon....527-5029
⊕Jackson M....578-8954
⊕Powell Robert E....521-7556
⊕Rivers T....527-9678
⊕Williams Odie....572-7251
402-410 Not Verified (5 Apts)
185⊕McNeal Kiasha L
⊕Sharp Kosandra D....527-8697
Sims Olee [8]....521-1582
395-401 Not Verified (4 Apts)
186⊕Mason Levone....523-8758
⊕Smith Otis....523-2857
366-371 Not Verified (5 Apts)
374 Barksdale Odeaner [3]....523-9528
189 Hill Sylvester [4]....525-5536
386-390 Not Verified (3 Apts)
391⊕Parker Sheila J....526-3209
392 Not Verified
190⊕Cox S C....527-5648
Davis Carrie L [9]+....525-2678
375⊕Brandon Tabatha L
376-382 Not Verified (4 Apts)
202 Hood Georgia [9]+....525-7195
204⊕Anderson Donna....526-3441
⊕Simmons Vanessa
A Green Cheryl D [2]
A Green Shirley A
B-D Not Verified (3 Apts)
205⊕Dogan Tiffany....578-9617
A Maynor Lillie P [9]+
C-D Not Verified (2 Apts)
209⊕Finnie Rickey....579-9810
210 A-C Not Verified (5 Apts)
D⊕Gibson Ylutal L....528-1862
223 A-C Not Verified (3 Apts)
224⊕Simmons L....521-9149
227⊕Pierre Wilma A
228 231 A-D Not Verified (10 Apts)
242⊕Greer Barbara L....523-1363
Robinson Kimberly A [2]
A-C Not Verified (2 Apts)
245⊕Bell Doretha....527-4706
A Not Verified
C Salter Diane [2]
D Not Verified
246⊕Jones John D....794-8041
A-F Not Verified (4 Apts)
249⊕Mickens George....525-0468
A-D Not Verified (2 Apts)
250 Jones Teresa [2]....526-2706
A Ivy Janice [2]....523-9150
B-C Not Verified (2 Apts)
+N LAUDERDALE ST INTERSECTS
HOUSEHOLDS 96
MARKET SQUARE DR (MEMPHIS)-FROM 4548 S GERMANTOWN RD WEST
· ZIP CODE 38125 CAR-RT C048
7101 Hardy John P & Gina [5] ♠....759-1422
7102 Smith Brian E & Kimberly [8] ♠....754-7748
7105 Sobolgiven Mary V [7] ♠
7108 Hinojosa Jose G [5] ♠
7113 Kemp R K [9]+ ♠....759-7032
Kemp David K....759-7032
7114⊕Matthews Thaddeus A
Matthews Marva
7121⊕Shaw Frank
7122 Dulaney Rita M [7] ♠
7127 Not Verified
7130 Fundom William D [8] ♠....753-9255
7136 Ferrell Thomas M [8] ♠....753-6976
Ferrell Michael....753-6976
7144 Meyer Scott A & Barbara [7] ♠
+PORT ROYAL CV BEGINS
7150 Kure Patrick A & Pamila [7] ♠.754-5989
7158 Ross Harlancer S [7] ♠
7166 Jones Glenn I & Roberta [9]+ ♠
7172 JULIAS FASHIONS womens clothng strs....753-4390
7177 Myers Barbara A [9]+ ♠....754-5901
7180⊕Buford Roshunda P
Cherry Roshunda P [2]
⊕Duncan Narchelyn
Duncan Marchelyn D
7188 Leeds James A IV [9]+ ♠....754-6132
Leeds Johnna C....754-6132
7189 Nance John P & Cheryl [6] ♠
+BASSETT HALL DR ENDS
7194 Larson Ronald M [9]+ ♠....756-9362
Larson Nancy L....756-9362
7200 Brown Cassell L Sr & Doris [9]+ ♠....753-2138
7208 Holder David A & Phyllis [7] ♠ 755-2068
+KINGS GRANT DR ENDS
BUSINESSES 1 HOUSEHOLDS 24
MARKHAM PL (MEMPHIS)-
+W MARKHAM CIR ENDS
MARKSMAN ST (MEMPHIS)-FROM 605 LUCY AVE SOUTH
· ZIP CODE 38106 CAR-RT C045
1239-1245 Not Verified (3 Hses)
1248 Dawson Keith A [9]+ ♠....946-8017
Dawson Allene Sr....946-8017
1249 Hartzog Louise [9]+ ♠
1251 Wright Rosie L [2] ♠
1252 Not Verified
1255 Dukes Sherita M [6]
Dukes Geraldine
1256 Tucker Claude L [9]+ ♠....774-2940
1259⊕Smith James E Jr....942-4668
1262 Williams Stella [9]+ ♠....942-4068
1263 Johnson Evaniel Jr [9]+ ♠
Johnson Jessie
1267 Jenkins Stella L [6] ♠
+E TRIGG AVE INTERSECTS
HOUSEHOLDS 13
MARLA CV (OLIVE BRANCH)-FROM 6991 OAK FOREST DR EAST
· ZIP CODE 38654 CAR-RT C002
7279 Thomas Mandy C [6] ♠
Thomas Kelly R
7284 Lewis Bradley A & Linda [7] ♠ 895-1187
7287 Harris Kirk A [6] ♠
Harris Katherine J
7288 Griffin Mildred F & Wayne [4] ♠....895-8278
HOUSEHOLDS 4
MARLBORO CT (MEMPHIS)-FROM 7399 BLENHEIM LN SOUTH
· ZIP CODE 38125 CAR-RT R031
5166 Fowler Roy D [9]+ ♠....757-4169
Fowler Gregory D....757-4169
5171 Turner Troy [4] ♠....757-1505
Turner Christine T....757-1505
5174 Baymon Yvonne D [9]+ ♠....755-4868
Baymon Craig S....755-4868
5181 Lamb Guy L & Irene [9]+ ♠....754-2935
5184 Robinson Bryan K [9]+ ♠....757-9713
Robinson Kimberly A....757-9713
5189 Acree Stuart F & Barbara [7] ♠....755-2444
5192 Davis Beverly W & Robert [7] ♠
5197 Jackson Grady Jr [9]+ ♠....753-8497
5198 Not Verified
5205 Tuggle Collie M [9]+ ♠
Tuggle Wendell L
5206 Boyland Walter E Jr & Patsy [9]+ ♠
HOUSEHOLDS 11

MARLENE ST (MEMPHIS)-FROM 3601 VENABLE RD SOUTH
· ZIP CODE 38118 CAR-RT C051
2665 Lofton Vannie L [9]+ ♠....794-1799
2665 Not Verified
2668 Pryor Markey R [5] ♠
2673 Matthews Robert B & Gladys [3] ♠
2676 Enerson Allan R [9]+ ♠....363-2387
Enerson Joyce....363-2387
2679⊕Myles Robert C & Marcia
2682 Enerson Joyce [9]+ ♠....363-3645
Enerson Allan R....363-3645
2685 Green Ruby A [9]+ ♠....362-0984
Green Forrest....362-0984
2688 Swindle Wilson Jr [3]
Swindle Laquetta
2691⊕Myles Victor J ♠....366-4468
2694 Snyder Walter R [9]+ ♠....366-0599
2697 Not Verified
2700 Sessom Alvin E [9]+ ♠
2703 Not Verified
2706 Polk Earnest W Jr [9]+ ♠....363-7516
Polk Cleo C....363-7516
2709 McKinner Gloria J [9]+ ♠
McKinner Kalvin L
2712⊕King Novel....362-7606
Young Andrienne N [4] ♠
Young Nathaniel C II
2715 Weatherspoon Rosalind S [6] ♠
2718⊕Hoskins Nancy L
2721 Simpson Tomeka L [3] ♠
2724 Thompson Sherry A [2] ♠
2727 Smallie Linda M [4] ♠
2730 Carter Sharon F [2]
2733 Ford Sally M [9]+ ♠....363-1208
2736 Kelly Archie L Sr [9]+ ♠
2739 Hodges Gail B [9]+ ♠
Hodges Leroy Jr
2742 Cundiff Jack W [9]+ ♠....365-3757
2745 Hoffman Henry Jr [2]
2748⊕Boyce Maire....794-7700
2751 Ingram Shirley A [7] ♠....362-5125
Ingram Inez....362-5125
2757 Cramer Elodie [9]+ ♠....363-0465
Cramer William A....363-0465
+KATHY RD INTERSECTS
+MCMURRAY ST CONTINUES
+PEARSON RD INTERSECTS
HOUSEHOLDS 32
MARLIN AVE (MEMPHIS)-FROM 1171 COLONIAL RD EAST
· ZIP CODE 38117 CAR-RT C047
4770⊕Montgomery Carole L....374-0616
4771 Bertasi Teresa D [9]+ ♠....685-8435
Bertasi Rena B....685-8435
4777 Meyer Elise K [7] ♠
⊕Walker Judy L ♠....682-9124
Walker Jordan P....682-9124
4778 Lawshe Madie V [9]+ ♠....685-1859
4783⊕Kirkpatrick Allen....374-0057
Kirkpatrick Kym M....374-9057
4784 McGeee Keith H & Anne [9]+ ♠....685-8106
4791 Carpenter Ben M [9]+ ♠....683-3405
Carpenter Lillie W....683-3405
4792 Ferguson Virginia A [9]+ ♠....761-0566
4797 Ausburn Oliver C & Gracie [9]+ ♠....685-0932
4798 Not Verified
4806 Dillard Janet L [2] ♠....767-5915
4807 Not Verified
4814 Moss Royce D [2]
4815 Burdick Earl R Jr & Rosemary [9]+ ♠....683-9135
4819⊕Moore Sandi B....763-1675
4820 Swinny Wayne A [3] ♠....681-0818
Swinny Joy M....681-0818
4827 Moore William C Jr [9]+ ♠....683-4708
4828 Livesay Jackson A & Sherryl [9]+ ♠....761-3388
4833 Hartnett Stacie J [2] ♠....682-0211
4834 Corcoran Patrick A & Gayle [9]+ ♠....683-5440
4839 Lawing Frank P & Barbara [9]+ ♠....682-6721
4840 Not Verified
4849 Dehart Sterling W [8] ♠....683-7978
Dehart Wade....683-7978
4850⊕Hammon Greg....821-0621
Janna Sled W [2]....683-7290
4855 Doyle Ellen F [2] ♠....821-0930
4856 Clalworthy Wylie R [9]+ ♠....683-2882
4861 Hall Paula O [2]....682-6500
4862 Murphrey James W & Mildred [9]+ ♠....685-1602
4869 Luna Johnna L [8] ♠....761-8043
4870 Watkins Ronald C [9]+ ♠
+IVY RD INTERSECTS
+MARLIN CV BEGINS
HOUSEHOLDS 32
MARLIN CV (MEMPHIS)-FROM 1171 IVY RD EAST
· ZIP CODE 38117 CAR-RT C047
4883⊕Milligan James R III ♠
Milligan Tripp
4884-4893 Not Verified (2 Hses)
4894⊕Masterson Marc
Masterson Rachel S
4900 Snyder Virginia P [9]+ ♠....682-0366
Snyder Charles M....682-0366
HOUSEHOLDS 5
MARLIN RD (MEMPHIS)-FROM 1013 E RAINES RD EAST
· ZIP CODE 38116 CAR-RT C015
997 Townsend Finas Jr & Shirley [7] ♠....398-0128
1001 Brazzlel Phyllis A [9]+ ♠
1004 Not Verified
1005 Hebron Orlando O & Adrianne [7] ♠....345-6515
1011 Keck Ina M [9]+ ♠....346-2903
1017 Woolfolk William T & Marion [9]+ ♠....398-4000
1018 Carmichael Michael A & Ramona [9]+ ♠....396-9258
1027 Not Verified
1028 James Marilyn T & Darryl [8] ♠
1035 Carroll Deborah E [9]+ ♠....332-5279
Carroll Rosalind....332-5279
1036 Ollie Vera L [9]+ ♠....346-1326
1045 Smith James L Jr [9]+ ♠
1046 Watkins Terry L [9]+ ♠
Watkins Mary A
1055 Johnson Carol C [9]+ ♠....346-0496
1058 Easton Margaret A [9]+ ♠....345-6529
1059 Not Verified
1065 Chism Rev Donald A & Doris [9]+ ♠....396-5602
1066 Towns Joe E Sr [9]+ ♠....396-2772
Towns Archie R....396-2772
1075 Walker June C [2] ♠
1076 Smith Maria [2] ♠....346-7574
1085 Toevs Bennie M [9]+ ♠
1086 Johnston Nelle E [9]+ ♠....332-2837
Johnston Mell....332-2837
1096 Ray Clarence [9]+ ♠....398-2702
Ray Ida B....398-2702
1105 BASSMAN ANTIQUE LURES sprtg ahltc gds....346-4656
Harbin Clyde A Sr [9]+ ♠....346-7811
Harbin Ellie....346-7811
1106 Burns Dorothy A [9]+ ♠....396-2419
1114 Harris Carolyn G [9]+....398-2047
1116⊕Haywood C D....332-1108
⊕Randall J W....348-2655
1127 Houston Vera [2] ♠
LEARNING WORLD CENTER child day care svcs....346-7068
+ELVIS PRESLEY BLVD INTERSECTS
1134 Chambers Ben [6]....332-6918
1136 McGee Sharon D [2]
WORKMANS TRANSMISSION SERVICE auto trans rpr....332-7255
· ZIP CODE 38116 CAR-RT C005
1229 McAfee Margaret J [9]+ ♠....398-6054
1234 Stoy Robert D [4] ♠....398-3321
STOY ROBERT DANIEL ofcs clns of dntst....398-3321
1237 MINNIE MOUSE CHILDREN LEARNING CTR child day care svcs....332-3516
Threatt James C [3] ♠
Threatt Minnie
1244 Smith Hamilton C III [9]+ ♠....345-3721
Smith Kathryn L....345-3721
1245 Lenox Frances D [9]+ ♠....346-1425
1248 Jackson Wendell T [6] ♠....345-3063
Jackson Gylon....345-3063
1258⊕Bridgeforth Andrea....332-5088
1259 LAMINATION & SECURITY PRODUCTS commrcl equip....346-4444

MARLIN RD
Randall Shaula L [9]+ ♠
Randall Grady M Jr
1260 Whitehorn Glynn C [9]+
1268⊕Walker Mona L....345-5390
1269 DE CHOIX LECHEVEUX beauty shops....398-0346
DESIGNER NAILS BY EVELYN beauty shops....345-6403
Mitchell Gina J [9]+ ♠
1279⊕Harper Johnny....346-4843
PIVOTAL DESIGN HAIR SALON beauty shops....346-9839
1288 Harding Judith B [9]+ ♠
1289 Lott John [2] ♠
Lott Tamelar
1296 LA-JA-KI beauty shops....332-8912
Mathes Audrey E [9]+ ♠....346-1051
Mathes Mario L....346-1051
1297 Lott John B Sr [4] ♠
Lott Tamelar R
LOTT DR JOHN B SR DDS ofcs clns of dntst....396-6753
1303 Hawkins Jacqueline [5]....396-6913
⊕Watkins Marilyn J
1304 CHAMPION ROOFING & REMODE rfng sdng sht mtl....346-3302
Stanley Dorothy G [2] ♠
Stanley Paul
1311 Walker Mary [3]....345-2321
1312 EARLY LEARNING DAY CARE child day care svcs....346-1322
1325 Not Verified
1325 101 METHODIST HOSPITAL medical clinic....726-8226
+FARONIA RD INTERSECTS
BUSINESSES 14 HOUSEHOLDS 52
MARLOWE AVE (MEMPHIS)-FROM 3841 MCCAIN RD WEST
· ZIP CODE 38109 CAR-RT C075
426 Carodine Leroy L [9]+ ♠
Carodine Michelle F
431 Kelly Rev Joel H & Kathon [9]+ ♠....789-1055
432 Applewhite Nathan [9]+ ♠
438 Horn Catherine B [9]+ ♠
Horn John L
439 House Edward Jr [9]+ ♠
444 Turner Wardell & Martha [9]+ ♠
445 Williams Fredrick B Jr [9]+ ♠....785-0516
Williams Castella J....785-0516
450 Woodard Emma J [9]+ ♠....789-1840
Woodard James L Sr....789-1840
451 Harris Mamie L [9]+ ♠....785-2091
458 Motley Elizabeth M [9]+ ♠....789-1755
Motley Emma....789-1755
459 Anderson Annette D [9]+ ♠
Anderson James A Sr
+GLENBUREE ST ENDS
465 Joyner Betty J [9]+ ♠
471 Wright Willie J & Annie [9]+ ♠
474 Macklin Samanthn L [9]+ ♠
Macklin Patrick L
477 Karney Sherrie R [9]+ ♠
483 Harley John E & Uvonne [9]+ ♠ 789-3439
486 Maxwell William C III & Ventrice [9]+ ♠....789-1209
489 Mitchell Loasteen T [9]+ ♠
+MASTERSON ST ENDS
495 Hubbard Sandra D [9]+ ♠....789-6674
501 Gill Bryant C & Tamma [7] ♠....789-6454
502 Dickerson Addie [9]+ ♠
507 Wilson Daphne L [9]+ ♠
Wilson Dewayne A Sr
508 Ector Leo Jr & Dorothy [9]+ ♠
513 Johnson Mary L [9]+ ♠....789-7005
Johnson Montriell L....789-7005
+FORD RD INTERSECTS
HOUSEHOLDS 24
MARNE ST (MEMPHIS)-FROM 3191 POPLAR AVE SOUTH
· ZIP CODE 38111 CAR-RT C067
68 Hesselbein Patricia J [9]+ ♠....458-3273
73⊕Lindsey Tracy A
79 Not Verified
80⊕Vescovo Victor C Jr....454-7121
Vescovo Jane T....454-7121
83 Cobb Joseph P Jr [9]+ ♠....458-1725
Cobb Ruth C....458-1725
87 Moore Charles L & Nadine [9]+ ♠....458-3449
94 Cobb Margaret B [9]+ ♠....324-4943
Cobb Joseph P III....324-4943
95 Underwood Jeremy W [3] ♠....458-6663
Underwood Jessica B....458-6663
98 Stephenson James B [2] ♠....685-2311
99 Reynolds Patricia N [4]....452-2854
103 Waller Joel R [5] ♠
104 Crager Laura B [3]
108⊕Thornton Melissa....327-3183
111 Gurkin J W [9]+ ♠....452-2164
114 King Bonnie P & Gregory [6] ♠.327-1629
118⊕Pepper Steven R....458-6557
⊕Young Selena....458-9713
121 Cook Aubrey P Jr [3] ♠....452-6069
124 Cullum Robert O [9]+ ♠....327-9076
Cullum Margaret G....327-9076
125 Mitchell Ellis [3] ♠
128 Gilliland Aimee L [7]
131 Mitchell Ellis O III [9]+ ♠....327-0502
Mitchell Mickey....327-0502
134 Bronson John S Jr [9]+....327-6924
Bronson Stan....327-6924
+ALMOND CV ENDS
138 Barba Vincent [9]+ ♠....452-9905
141 Cheshier S B [9]+ ♠
142 Sitton Peggy J [9]+ ♠....324-0534
147 Not Verified
149 Livingston Dennis W [9]+ ♠....452-6812
Livingston Virginia J....452-6812
151 Davidson Charlean B [9]+ ♠....458-8023
152 Conlee Wayne L Jr [9]+ ♠
Conlee Minnie B
157 Spears Randa G [9]+....324-2490
Spears Gay....324-2490
158 Jones Daniele E [9]+ ♠....454-6916
161 Bollo Elizabeth D [4] ♠....323-7077
162 Burrow James D [9]+ ♠....452-2243
Burrow Edna M....452-2243
171 Welch James R & Heather [7] ♠
+JOFFRE AVE INTERSECTS
181 Bagnola Anthony M [2]....327-2154
182 Willis Franklin D [9]+ ♠....323-0971
185 Rosebrough Richard F Jr [9]+ ♠
186⊕Williams Amanda....454-5978
Williams Charles....454-5978
191 Ezerniecks Uldis [9]+ ♠....324-0682
192 Not Verified
197 Goldberg Alan H [3]....324-1194
198⊕Fortner Kimberly B....458-9213
Fortner Christophe T....458-9213
203⊕Weber David J ♠....324-6655
Weber Leah T....324-6655
204 Tomlinson Jerry A [7]....458-9873
207⊕Becklund William R ♠
Becklund Rachel H
210 Wilbanks Edward [2] ♠
213 Price Sandy [3]....323-1865
214 Nunnally Brenda M [3] ♠
215 Not Verified
219 Thomas Malcolm C & Pamela [3] ♠....323-6726
220 Tomes Walter K III [9]+ ♠....452-3202
Tomes Keith III....452-3202
+WILCOX AVE ENDS
226⊕Comeaux Vicki D....323-1069
229 Summerford Michael K [3]
230⊕Castellaw Myram....458-6156
⊕Griffin Laurie L ♠
Johnson Joann A [2]
235 Hyer Thomas W [9]+ ♠
⊕Treadaway Jason C & Audra....452-7622
236 Doerner Alice R [3]....458-9825
241-242 Not Verified (2 Hses)
+COWDEN AVE INTERSECTS
HOUSEHOLDS 62
MARQUETTE PL (OLIVE BRANCH)-FROM 10431 FRENCH FORT DR NORTHEAST
· ZIP CODE 38654 CAR-RT R005
4660 Hudspeth George S & Sandra [9]+ ♠....895-5923
4680 Clarkson Teresa M [2]....895-1754
Clarkson Gregory....895-1754
4700 Russell Anita L [9]+ ♠
4705⊕Pigues Emma....893-0881
4715 Wren Deena C [7] ♠
Wren Clay
4720⊕Cook Lee....895-1620
4725 Newman Wanda K [7] ♠

TP	Adjoining	Source
-	✓	R. L. Polk Co., Publishers

MCMILLAN ST 1997

S MCLEAN BLVD
8 Stewart Bryce A ... 272-7902
9 McCollins Tina M [8]
10ⓝCox Michael R ... 278-7268
227ⓝRunions Mark J ▲
+ LINDEN AVE INTERSECTS
231 Not Verified
235 1-3 Not Verified (3 Apts)
4ⓝHyatt Linda M
5 Crosley Amy L [2] ... 272-1254
5 Crosley Clara ... 272-1254
5 Marthin Clara L [9]+ ▲
6 Matthews James A [9]+ ... 276-6550
7 Harris Shannon S [1] ... 272-0633
8 Not Verified
9ⓝJulian Samuel J ... 726-4486
10 Not Verified
11 Thornton Robert A Jr [9]+ ▲ ... 278-8429
12 Robinson Ginger L [2] ... 722-8089
14 Walden Joe Jr [9]+ ... 274-4172
15 Franklin David B [4] ▲ ... 278-5529
16 Not Verified
243 Not Verified
253 Riggins James C [9]+ ▲ ... 278-2169
263 LEADERSHIP MEMPHIS civic social assns ... 278-0016
UNITY CHRIST CHURCH misc prsnl svcs ... 278-4437
· ZIP CODE 38104 CAR-RT C029
278 Not Verified
+ PEABODY AVE INTERSECTS
· ZIP CODE 38104 CAR-RT C077
528 Stiles Robert N & Myra [9]+ ▲ ... 272-3819
531 CENTRAL CHRISTIAN CHURCH religious orgs ... 276-2708
534 Gerhardt Roland W Jr & Rebecca [9]+ ▲ ... 274-6140
+ CARR AVE INTERSECTS
551ⓝHowell Scott ... 274-5949
556 Bell Robert A II [4] ▲ ... 272-3310
Bell Kimberly B ... 272-3310
563ⓝTreadway Barbara B
572 Cole Francis H Jr [9]+ ▲ ... 274-5793
Cole Kay L ... 274-5793
573 Wynn Brenda S [8] ▲
+ VINTON AVE INTERSECTS
580ⓝPresley John M ... 276-0891
Presley Amy ... 276-0891
ⓝSwanson Amy C ▲
583 Harrell Charles C & Gail [9]+ ▲ 274-5004
592 Aguillard Robert N & Susan [9]+ ▲ ... 272-0117
593 Hall Emmett R III [9]+ ▲ ... 274-1964
Hall Barbara T ... 274-1964
599 Bell Joann B [9]+ ▲
600 White James H [9]+ ▲ ... 276-4021
White Darlene H ... 276-4021
605 Maddox Rodney A & Nancy [9]+ ▲ ... 276-2502
+ HARBERT AVE INTERSECTS
617 Callicott Jackie S [9]+ ▲ ... 276-0694
Callicott Ruth R ... 276-0694
620ⓝWood Robert A Jr ▲ ... 726-9345
621 Roby Patricia S [7] ▲
629 Walker William S & Mary [9]+ ▲ 276-9956
632 Cody W J [9]+ ▲ ... 276-9655
Cody Suzanna L ... 276-9655
Havenith Karin E [2] ... 725-6128
SUZANNA CODY INTERIOR DESIGN busn svcs ... 276-9655
637 Tosie John D [9]+ ▲
646 BILL FULLER ARCHITECT architectural svcs ... 276-9741
ⓝShannon Rev James T ... 729-2463
647 Whitlock Lawrence W & Deborah [9]+ ▲
+ COWDEN AVE BEGINS
653 Grosvenor Henry [9]+ ▲ ... 274-5455
Grosvenor Julia B ... 274-5455
660 Johnson James T & Joann [9]+ ▲ ... 274-3957
662 Harden Jo A [4] ▲
667 Copeland George D & Phoebe [9]+ ▲ ... 276-9702
668 Reese Ge E [5] ▲ ... 274-6091
670 Gallo Karen [2] ... 725-7534
Healy Margaret E [3]
ⓝLambert Sarah ... 276-6407
McCollum Michael J [4] ... 276-4910
ⓝPark Kae
672 Martens Timothy D [3] ... 722-8842
Martens Lindley B ... 722-8842
674ⓝRivers J
ⓝShepherd Amy ... 276-8755
677 Not Verified
679 Delconte Garry S [9]+ ▲
Delconte Catherine
680-682 Not Verified (2 Hses)
687 Comes Mark C & Margaret [4] ▲ ... 274-9040
688 Tenner Timothy O [6] ... 278-7900
695 McMillan Elmer S [9]+ ▲
696 Collier James D Jr & Christina [9]+ ▲ ... 725-6622
705 Caddell Paul A [9]+ ▲ ... 276-1437
710 Pacheco Virginia F [9]+ ▲
711 Scholl John A Jr [9]+ ▲ ... 726-6977
Scholl Jack ... 726-6977
717ⓝBrandon Patricia N
ⓝFields Patte ▲ ... 729-2951
Fields Patricia B ... 729-2951
719 Not Verified
+ CENTRAL AVE INTERSECTS
736ⓝMcLeod Dorothy H ... 276-5097
738 Goodwin Maggie [9]+ ... 272-9536
Goodwin Mary M ... 272-9536
752 Smith Hugh C [5]
Smith Hugh E
Woodward Nicholas T [9]+ ▲
760 Broussard Susan E [5] ▲ ... 272-0766
+ YORK AVE INTERSECTS
· ZIP CODE 38114 CAR-RT C060
792 Harper Ronald L [2]
Harper Alison M
Keane Cheryl A [2] ... 272-0852
ⓝSpiller Jim ... 272-2622
ⓝWood Alison M
+ RAILROAD CROSSES
800 CENTRAL LUMBER DISCOUNT sngl-fam hsng cnstr ... 274-5962
Steele Eugene [8] ▲
Steele Ronald E
+ EVELYN AVE INTERSECTS
+ NELSON AVE INTERSECTS
+ EUCLID AVE ENDS
909 Currie Inv [2] ... 278-7694
ⓝGarrison James W IV ... 272-0296
2-11 Not Verified (7 Apts)
+ OLIVER AVE BEGINS
915 Williams Valerie J [4] ▲
Williams Sandra B
919 Wilson Lottie M [3] ... 276-2704
933 Dancy Betty [9]+ ... 274-4452
945 TEMPLE OF BLESSINGS CHURCH GOD religious orgs ... 278-3696
+ YOUNG AVE BEGINS
955ⓝWalton Kenneth D ... 722-4151
965 Not Verified
+ FELIX AVE INTERSECTS
· ZIP CODE 38114 CAR-RT C063
975 PARTHENIAS GROCERY grocery stores ... 725-6990
977 Not Verified
979 Chalmers Joseph A [9]+ ▲ ... 278-5837
Chalmers Otis P ... 278-5837
985 Armstrong Dorothy J [9]+
989 Not Verified
995ⓝMabry John H Jr
Mabry Roshella
997 Ward Willie B [9]+ ▲ ... 274-6608
1003 Adams Rowena Y [7]
1007 Simmons Barbara P [9]+ ▲ ... 276-8706
1011ⓝReed Adolphus ... 278-7262
1017 Lanier Ollie M [9]+ ▲
1023 Not Verified
+ WALKER AVE INTERSECTS
+ MANILA AVE BEGINS
+ LAMAR AVE INTERSECTS
+ LAMAR AVE CONTINUES
1055 Payne Walter [7] ... 726-1583
1057 Gibson Charles D [7]
1059 Morris Clifford G [9]+
Morris Shelia
+ SOUTHERN AVE INTERSECTS
· ZIP CODE 38114 CAR-RT C057
1439ⓝFinley Tina D
ⓝMonroe Clady J
Noel Raymond [2]
1440 Berkley John [9]+ ▲ ... 274-1506
Berkley Pinkie F ... 274-1506
1454 Butler Joe A [9]+ ... 272-3841
1455 Not Verified

S MCLEAN BLVD
1458 Ingram Edward [4] ... 274-9147
Ingram Henry E ... 274-9147
1463ⓝIngram Toylise ... 276-3710
1464 ROSE OF SHARON BAPTIST CHURCH religious orgs ... 278-8078
+ KERR AVE INTERSECTS
1475-1480 Not Verified (2 Hses)
1481ⓝJordan Teresa
ⓝWilliams Grace ... 274-5702
1483 Wright Anthony G & Natlyn [9]+ ▲
1487 Not Verified
1489 Coffey Dennis [9]+ ▲ ... 274-4028
1492 Stewart C D [9]+ ▲ ... 276-7935
1497 Cain Nathanial Z & Callie [9]+ ▲ ... 272-3229
1498 Not Verified
1502 McDowell L C [9]+ ▲
1503-1505 Not Verified (2 Hses)
1510 Lanos Charles E [9]+ ▲ ... 276-6706
Lanos Mary E ... 276-6706
1511 Not Verified
1513 Patterson Jerry B [2] ... 272-0987
1514 Boga James H [9]+ ▲ ... 274-3809
Boga Alverna E ... 274-3809
1515 Jones Brandy [5] ... 278-1791
1516 Bolden Thomas E [9]+ ▲ ... 726-1995
Bolden Bernice E ... 726-1995
1517 Anderson Desiree [3]
+ E PERSON AVE CONTINUES
· ZIP CODE 38114 CAR-RT C068
1635 CINTAS CORPORATION linen supply ... 942-5497
BUSINESSES 17 HOUSEHOLDS 406

MCLEAN RD (LEWISBURG)-
· ZIP CODE 37091 CAR-RT R004
3291ⓝBoylan Tawny M
Boylan Tammy
3291 Wheeler Sharon K [4] ... 359-5964
3292 Wheeler Kerry B [2]
3323 Gilliam Loriann A [7] ▲ ... 270-6085
Gilliam George B Sr ... 270-6085
3342 Harmon Adam T [4] ▲
HOUSEHOLDS 5

E MCLEMORE AVE (MEMPHIS)-FROM 1151 FLORIDA ST EAST
+ W MCLEMORE AVE BEGINS
· ZIP CODE 38106 CAR-RT C026
12-15 Not Verified (2 Hses)
19 Parsons John L [3] ... 942-7680
+ SWAN ALY INTERSECTS
+ TEXAS ST INTERSECTS
65 Greer Doris [9]+ ... 946-8077
Hill Earl R [9]+ ... 946-0051
Hill Cornelia C ... 946-0051
C-F Not Verified (2 Apts)
+ S MAIN ST INTERSECTS
89ⓝJones Gerry J
2 Not Verified
3 Griffin Chiquita P [4]
4ⓝDumas Tammie
4 Dumas Kizzie L
101ⓝStarnes Mack A
Starnes Wendy C
111 Not Verified
+ RAILROAD CROSSES
+ S 3RD ST INTERSECTS
· ZIP CODE 38106 CAR-RT C024
214 Not Verified
216 HARD LUCK CAFE drinking places ... 942-6092
232 MALLORY KNIGHTS CHARITABLE ORG indvdl family svcs ... 774-0542
244 UPHOLSTERY SHOP drapry uphlstry st ... 942-9333
+ PATTON ST INTERSECTS
256 NATIONAL UNITED LAW ENFORCEMNT job trnng rltd svc ... 774-1118
257 Morgan Joe [9]+ ▲
283 Pittman Phil [4] ... 947-6860
284 QUALITY QUICK ONE HOUR CLEANERS Indries fmly cmmr ... 947-1151
White James P [5]
+ LATHAM ST INTERSECTS
291 Gant Doris W [9]+ ▲
MCLEMORE GROCERY grocery stores ... 948-3036
297 COLLINS BARBER & STYLE SHOP barber shops ... 946-4489
301 Hutchins Robert L [4] ▲
PRISCILLA'S PLUS SIZES used merch stores ... 774-4001
307ⓝCampbell C Jr ... 946-8053
309ⓝJackson James E Sr ... 946-2347
311 Hawkins Mosie L [3] ... 774-7350
323-325 Not Verified (2 Hses)
+ S 4TH ST ENDS
331ⓝDumas Artis L ... 947-5182
341 Not Verified
342ⓝFarr Annie J
347-349 Not Verified (2 Hses)
356 MCLEMORE COMMUNITY DEVELOPMENT subdvdrs dvlprs ... 948-8145
369ⓝHaymon Charlie ... 946-9358
ⓝSwift Marvin O
Wilson Tania M [5]
1-4 Not Verified (2 Apts)
372 Perkins Oliver Jr [8] ... 942-1238
Robertson Jerry [7] ... 946-4932
Robertson Mary ... 946-4932
2 Not Verified
376ⓝWhite Frances ... 942-5363
1 Not Verified
2 Henderson Bettye J [4]
3ⓝTaylor Yolanda Y
4 Not Verified
377 Davis Luzine [9]+ ... 942-2237
Davis Dollie V ... 942-2237
Harris Wilson [9]+ ... 948-7466
377 Not Verified
Wallace Thomas D [8] ... 946-9674
ⓝWebster S R ... 948-3268
1-5 Not Verified (5 Apts)
6 Whitfield Willie Jr [4] ... 774-1316
8 Not Verified
9ⓝTyler Mary J
10 Not Verified
11 English Thelma Y [9]+ ... 774-7186
12 Not Verified
+ WILLOUGHBY ST BEGINS
384 Jeffrey Geraldine [9]+ ▲
388 Waldrop Herman & Alice [9]+ ▲
394ⓝParker Billy ... 948-1180
2-5 Not Verified (4 Apts)
400 Parker Remell L [9]+ ▲ ... 948-2865
406ⓝFuller Sherry ... 946-6857
2 Not Verified
407 ROWSER ISIAH concrete work ... 366-4142
TREE OF LIFE KINDERGARTEN religious orgs ... 948-9798
412 Davenport Booker T [8]
1 Not Verified
2 Duck R C [5]
3 Not Verified
4 Hudson Sampson [3] ▲
414ⓝReed Lonnie C
1 Henderson Regina [8]
2-5 Not Verified (3 Apts)
415 Fox Robert E [9]+
ⓝJohnson Albert E ... 948-2540
ⓝSmith Edmond ... 774-0659
417 Whiting Clarence [7]
422 Reed Angie L & Ernest [9]+ ▲ ... 948-8826
425 Lyles Josephine J [9]+ ▲ ... 948-8807
433 Cain Delores L [9]+ ▲ ... 948-7009
+ S WELLINGTON ST ENDS
460 GREATER MT MORIAH ARCHIE RICE religious orgs ... 775-3627
469 Not Verified
472ⓝBeasley Equilla ... 774-9287
English Anderson [9]+ ... 946-3178
ⓝHamer Shelton ... 946-4251
ⓝSmith Shametria R
Turner Lewis L [8] ... 942-5486
Turner Louis L Jr ... 942-5486
2 Not Verified
473 Brown Mary L [9]+ ▲ ... 948-8305
482 4-5 Not Verified (2 Apts)
483 Not Verified
491 Hill Alfred D [4] ▲
PILGRIM REST BAPTIST CHURCH religious orgs ... 775-0040
500 Mason Theodore [9]+
Mason Victoria A
Miller Tommie L [9]+ ▲ ... 948-4054
504ⓝSmith David A
Smith Samuel
519 Banks Ruthie M [9]+ ... 774-2373
Joyner Donnell [3] ... 774-1338
Neal R E [9]+ ... 942-9750

E MCLEMORE AVE
White Luella E [2] ... 946-1593
White Louella ... 946-1593
Williams Andre R [8] ▲
Williams Stephanie A
4 Evans Andre R [4] ▲
5 Not Verified
7ⓝWilson Golden ... 946-0522
8 Rice Earnest L [9]+ ▲ ... 947-1256
523 Not Verified
528 Alexander Lois J [9]+ ... 946-1480
ⓝFerguson Myquita ... 948-0802
Scott Katie M [7]
Scott Ollie M
Shinault Ronald L Jr [2]
ⓝSmoot Annie R ... 774-8949
1-4 Not Verified (2 Apts)
531 Perry Adolphus & Rosie [3] ▲ ... 946-2154
533ⓝMorehead Anthony D Jr
534 Williams Fannie D [9]+ ▲ ... 942-2829
Williams Ora ... 942-2829
539 Giggers Charlie [2] ... 942-5964
1 Not Verified
540 C & L CAR WASH carwashes ... 683-7184
547 Chillis Wade [3] ▲
558ⓝElion Leonard ... 948-7982
559 POPS CAR CARE auto rpr ... 948-5172
560 ANTHONYS UNIQUE SHINES misc prsnl svcs ... 775-0236
Moore John H [5] ... 775-0236
+ S LAUDERDALE ST ENDS
567 BELLS SUNDRY real est agts/mgrs ... 947-4549
ⓝCarroll Rosinza ... 774-9135
568ⓝBrooks Sophia L ... 947-4599
Brooks Willie ... 947-4599
Dye Barbara B [8] ... 775-2130
Dye Gregory ... 775-2130
Owens Bernice [2] ... 942-9521
Smith Van E [9]+ ... 946-1949
ⓝYoung Barbara ... 775-2021
2 Not Verified
3 Johnson Charlie J Jr [9]+
581ⓝHarris Annie M ... 942-9168
584 CENTENARY UNITED METHODIST CHURCH religious orgs ... 774-7604
SCCSA HEADSTART child day care svcs ... 948-2151
591 DORIS SINGING CENTER religious orgs ... 942-5916
E & J RECORDS rcd prrcrded tp st ... 396-2255
602 Nelson Elizabeth R [9]+ ▲ ... 946-4723
Nelson Sarah ... 946-4723
ⓝRucker James ... 774-0580
604 Lewis Wilma S [2]
605 Golden Reginald B [9]+ ... 946-8622
Golden Mary P ... 946-8622
Lee Cheryl L [7] ... 774-4492
Tate J [4] ... 946-9471
ⓝTriplett E A ... 942-9613
ⓝWebb Robert ... 775-1980
3 Not Verified
4 Taylor Yvonne I [8]
9 Ester Mary A [4]
10-15 Not Verified (4 Apts)
16 Askew Cheryl [2]
17-18 Not Verified (2 Apts)
606 Freeman Terrell J [4]
Joyner Johnny J [9]+ ▲ ... 775-3383
Parker Woodson O & Ester [9]+ ▲ ... 946-6141
607ⓝBrown N ... 947-2650
Higgins Bernice [4] ... 775-3227
Lester James [9]+ ... 948-3280
McConnell B L [6] ... 948-5403
Moore Virginia [9]+ ... 948-2802
Morris Louise [2] ... 948-9906
ⓝPrice Sandra A ... 942-3619
Smoot Mary A [9]+ ▲ ... 775-9004
Taylor Letha [3] ... 947-1413
1-9 Not Verified (4 Apts)
10 Bell Mamie L [9]+
16ⓝBallinger Herbert ... 946-4453
17-18 Not Verified (2 Apts)
611 Gill Ray J Jr & Joyce [6] ▲
615 Craft Steve E [7] ▲ ... 775-0665
Craft Nancy R ... 775-0665
618ⓝBean William D ... 947-6181
ⓝNelson Luther J ... 948-4975
619 Riggins N [2] ... 775-0360
622ⓝByers Laneka O
624-625 Not Verified (2 Hses)
630 Warren Thornton C & Bessie [9]+ ▲ ... 948-7259
+ S ORLEANS ST ENDS
640 JACKS GARAGE auto rpr ... 948-9105
651ⓝThomas Edward ... 948-8115
1 Not Verified
2ⓝLeflore Eunice F ... 947-7109
655ⓝCompton Charlene ... 774-6876
3 Not Verified
656ⓝKey Ruthie A
ⓝScott James M
658 Britton Renrick D [9]+ ▲ ... 946-8504
Britton Quiven G ... 946-8504
661ⓝFord Vanessa ... 278-4715
ⓝYahweh Suhkara A ... 948-8633
664 Harris John [9]+ ... 774-0269
668 Tuck Yuvonka M [2] ... 948-9538
670 Clearborn Treena N [4] ▲
Clearborn Beverly
675 Davis Vickey S [8] ▲
Davis Dana
688ⓝSmith Earline ... 774-7696
1-4 Not Verified (4 Apts)
693 CHRISTIAN CHAPEL BAPTIST CHURCH religious orgs ... 942-9200
694ⓝColbert Willie ... 775-3085
696 Colbert Willie E [9]+ ▲ ... 947-5108
+ POND ST BEGINS
698 Favors Edna N [4] ... 942-0311
· ZIP CODE 38106 CAR-RT C062
700 Ingram Ellis [9]+ ▲ ... 948-6323
702 Graham Jacquelyn L [3] ... 348-1729
704 Thomas Bennie L & Fannie [9]+ ... 947-1251
706 Graham Julius [2] ... 775-3532
710 Williams Renet S [9]+ ... 942-5122
712 Sanders Maggie A & Wilbert [9]+ ... 774-3768
714 Young Bonnie P [9]+ ▲ ... 942-0184
721 Osborne Melvin [2] ▲
722 Henderson Pearl [9]+ ▲
Henderson Elmer L
726 BRIAN MANOR RECORDS rcd prrcrded tp st ... 774-6400
740 FRIENDS FOOD MART grocery stores ... 947-3781
LA GROCERY grocery stores ... 774-8352
THREE STOOGES grocery stores ... 947-3092
745 SUNGS IN & OUT GROCERY grocery stores ... 774-2899
+ MISSISSIPPI BLVD ENDS
+ RACE ST BEGINS
756 JETS FOOD & ENTERPRISES grocery stores ... 946-4877
ⓝRobinson Ozell ▲
764 Phillips Carrie [9]+ ▲ ... 946-5167
766ⓝMcNeal Herbert
768 Not Verified
772 Harper Pearl C [9]+ ... 942-0166
Harper Thomas E ... 942-0166
ⓝMarion Edith
2 Not Verified
776 Dawson Esther M [9]+ ▲
Dawson Robert E
782 Blanchard Willie M [9]+ ▲ ... 774-8774
+ KRAYER ST BEGINS
790 Norman Paul & Effie [9]+ ▲
797 Hawkins Dorothy S [9]+ ▲
Hawkins Arnitria L
798 Jones Mary L [9]+ ▲ ... 946-7913
Jones Alonzo G Jr ... 946-7913
800 Stevens Callie L [9]+ ▲ ... 774-2158
801ⓝThomas Betty J ... 774-7416
Thomas Chanle ... 774-7416
807 McCor Kesey [3]
809ⓝSidney Izone ... 774-4094
810 Booth Alma R [9]+ ▲ ... 948-9846
815 Calhoun Sharon E [4] ▲
Gary Lucille T [2] ... 946-2247
Webb Willie J [2]
819-821 Not Verified (2 Hses)
824 Hardy Vashon L & Pauline [9]+ ▲ ... 942-4579
825ⓝWhite Tyrone
White Cornelia A
826 Wilson Joshua A [7] ▲ ... 948-2214
Wilson Shirley C ... 948-2214
828 Hallom Charles E [7] ▲ ... 775-2417
Hallom Joe O ... 775-2417
833 ANDERSON FLOWERS & GIFTS florists ... 942-1514
834 Not Verified

E MCLEMORE AVE
840 Kelly Charlie Jr [4] ▲
Kelly Dianne
+ FOUNTAIN CT BEGINS
856 Lee Lawrence H [9]+ ▲
Lee Carrie W
862 Tyler Charles [9]+ ▲ ... 942-5878
870 Johnson Raney Jr [8] ▲ ... 946-8965
Johnson Jessie M ... 946-8965
+ NEPTUNE ST ENDS
875 HOOK UP BEAUTY & BARBER SHOP beauty shops ... 946-4247
880 WILLIAM GARAGE gas stations ... 948-3037
893 Not Verified
903 TJS BARBER SHOP barber shops ... 775-9280
910ⓝAlexander Quinton ... 946-9565
Dale Ora L [9]+ ... 946-2221
ⓝDriver Jerald ... 946-0154
Jefferson Moses [2]
Jefferson Sammie M
ⓝKirk Daphne ... 948-0592
Kirk Jerome ... 948-0592
ⓝMcKinney Gloria
Shields S T [5]
+ BEACH ST ENDS
+ COLLEGE ST INTERSECTS
· ZIP CODE 38106 CAR-RT C050
948 Coleman Shirley I [7] ▲
SHIRLEY'S BEAUTY SALON beauty shops ... 775-1936
969 ELIZAS & KATIES BEAUTY SALON beauty shops ... 942-9805
972ⓝDavis Sharledaa A ... 948-2279
ⓝHall David ... 948-5918
ⓝHarper Ethel L
ⓝJohnson F ... 774-9458
Owens Demetra [2] ... 942-9804
ⓝRodgers Boyd L ... 774-9458
ⓝSeward Brandon ... 948-0292
ⓝWalker Twanna ... 946-2859
2 Not Verified
3ⓝStocking Anastasia M ... 947-9537
7 Not Verified
10 Bell Page D [4]
11ⓝFarmer Orlando G
12 Young Barbara A [2]
14 John Bessie B [4] ▲
17ⓝCole James S Jr
18-19 Not Verified (2 Apts)
980ⓝWhite Pat ... 942-2541
983 Not Verified
985ⓝHarris Gabriel L ... 948-7177
ⓝIvy S ... 942-0015
ⓝSwain J W
Swaine J W [3] ... 775-3264
Webber Percy L [2] ... 775-9964
1 Not Verified
996 Wright Irene R [3] ... 942-7468
Wright Dwayne A ... 942-7468
+ AZALIA ST INTERSECTS
1008 TRUE BELIEVERS HOLINESS CHURCH religious orgs ... 946-0806
Yarbrough M C [9]+ ▲
1011ⓝDavis A ... 774-8793
1018 Stiles Saint J [9]+ ▲ ... 946-6443
Stiles Westley R ... 946-6443
1038 Not Verified
+ CUMMINGS ST INTERSECTS
1048 Lott Lillian A [9]+ ▲
Lott James
1051 Kneeland Rev H O Jr [9]+ ▲ ... 774-6248
UNION VALLEY BAPTIST CHURCH religious orgs ... 774-6248
1052 Ajayi Bessie S [4] ▲
Slaton Bessie J [9]+ ▲ ... 946-2514
1058 Not Verified
1062 Taylor James W [9]+ ▲ ... 775-2695
1068ⓝJordon Charles ... 948-6438
ⓝTaylor S T ... 947-7056
1073ⓝClark Edith M
ⓝColeman Charles ... 774-7298
Falkner Calvin [4] ... 948-3550
Hands Deloris [9]+ ... 942-0820
ⓝLarry Catherine D
Phillips Horit [9]+ ... 774-2723
1 Not Verified
6 James Mary [8]
9-17 Not Verified (5 Apts)
18 Mitchell Rickey E [8]
19-28 Not Verified (4 Apts)
+ S SOMERVILLE ST ENDS
1084 CONGRTION TEMPLE ALPHA CHURCH religious orgs ... 946-6548
1087 Hawkins Leora H [3] ▲ ... 942-6804
Hawkins Lester ... 942-6804
1089 Goodloe Annie J & Samuel [9]+ ▲ ... 948-5469
1093 Ford Norma L [9]+ ▲ ... 946-0736
Ford Henry C ... 946-0736
1094 Blair Cora [5] ... 948-6444
Blair Lee A ... 948-6444
Castle Essie V [2] ... 948-4160
Dabney Adarfah [3] ... 947-4537
FIRST PLACE CLEANING bldng maint svc ... 942-1499
Knox Annette J [9]+ ... 942-2942
ⓝKyles C ... 774-1421
Laney Timothy D [7] ... 946-6996
Spates Fredonia [3] ... 775-0560
ⓝWatson Alvin ... 775-8968
ⓝWinters Wanda E ... 942-6456
5-19 Not Verified (6 Apts)
1102 Winters Roberta O [3] ... 948-6037
2 Not Verified
3ⓝFleming June L ... 947-7119
4ⓝEasley Ozell
4 Easley Josephine L
+ ENGLEWOOD ST BEGINS
1112 S SIDE CHURCH OF GOD CHRIST religious orgs ... 775-0620
1128 Gatewood Donnie Jr [4]
+ GREENWOOD ST INTERSECTS
· ZIP CODE 38106 CAR-RT C063
1144 SAINT PAUL BAPTIST CHURCH religious orgs ... 948-8504
1152 Askew Willie E [9]+ ... 948-3769
2-4 Not Verified (2 Apts)
1158 Turner Brenda L [2]
Turner Wanda F
+ JAMES ST INTERSECTS
1176 Caldwell Willie B [9]+ ▲
1178 Houston Andrew L [9]+ ... 774-3530
1180 Powell Joe R [9]+ ... 948-0218
1184 Not Verified
1186 Williams Bertha L [9]+ ▲
+ S BELLEVUE BLVD INTERSECTS
· ZIP CODE 38106 CAR-RT C032
1245 Cosey Cora M [8] ▲
SPEARMAN BARBER SHOP barber shops ... 948-8623
+ WALK PL ENDS
1254 EARRING THINGS jewelry stores ... 946-1575
1255 B J AUTO CLINIC auto rpr ... 774-7371
Jones Williams G [7] ▲
1258 Milan Lena M [3] ... 774-1715
1269ⓝLeigh James F ... 948-2846
ⓝTaylor Ramona R ... 948-6760
1 Not Verified
1276ⓝMatlock Carolyn D
1280 Williams Joe & Catherine [6] ▲
1294 Not Verified
1299 SIMMONS INDUSTRIES signs advt spcltie ... 947-1601
+ RAILROAD CROSSES
+ WILSON ST INTERSECTS
1320 Nixon William [9]+ ▲
1329 W & W GARAGE auto rpr ... 946-5221
1339 Pruitt John H [2] ... 775-0769
1340 Nixon William P III [9]+ ▲
NIXON LUMBER CO lmbr bldng mtrls ... 948-8611
OMNI DISTRIBUTION chem alld prdts ... 277-6664
1341ⓝParker Patty G
Russell Willard W [2] ▲ ... 947-1950
+ CANNON ST BEGINS
1357 Farmer Corinne S [9]+ ▲ ... 942-1997
1362 PROFESSIONAL BUILDERS INT sngl-fam hsng cnstr ... 272-3438
1363 Spencer James [9]+ ▲
1379 Turner Alfred R Jr [9]+ ▲ ... 774-2527
Turner Deshaun ... 774-2527
1383 Moton Terry [7]
+ DUNNAVANT ST BEGINS
1386 GILLIAM COMMUNICATIONS radio brdcstg stns ... 274-5644
+ RAILROAD CROSSES
+ SHADY LN BEGINS
1404ⓝMaclin Lawrence ▲
1410 Not Verified
1414 Reel Willie L Jr [9]+ ▲

E MCLEMORE AVE
1415 TASTE MAKER FOODS prprd flr mxs dgh ... 274-4407
Tomlinson Leslie B [9]+ ▲
Tomlinson Buford
1420 Speight Conley E & Audrey [9]+ ▲ ... 276-1119
1430ⓝSmith Louise J ▲
1436 Visor Sandra R [9]+ ▲ ... 276-4142
Visor Joe W Jr ... 276-4142
1447 Batts Frank T Jr [4]
+ MELROSE ST BEGINS
1449ⓝJames Lee
James Frankie
1454 EVERETT J A & CO commrcl equip ... 274-5815
ⓝOlmo Joseph C
PICKETT EQUIPMENT CO indus equip ... 272-3000
1455 Person Mack [9]+ ▲
1467ⓝBarringer Orlando ... 722-8449
Childress Tammy L [3] ... 274-2517
Copeland Barbara R [9]+ ... 276-5980
Echols Clyde A [9]+ ... 276-8379
Fuller Mary R [2] ... 725-9069
Grusin Abe G [7] ... 274-8795
ⓝJett Duncan ... 278-5398
KINGS DAUGHTERS & SONS HOME skld nrsng cr fclt ... 272-7405
ⓝLambert Peggy S ... 274-1535
ⓝLee Larry ... 722-9653
Lessentine Robert [6] ... 276-5317
McCarthy Richard M [6] ... 725-1022
Miller Gloria W [9]+ ... 278-9745
Moseley Edna E [7] ... 274-0830
Mullen Calvin P [9]+ ... 274-5942
Murphy Tina [8] ... 278-4968
Nelson John [9]+ ... 893-4390
Nodini Michael B [2] ... 725-7531
ⓝObrien Edward ... 722-8231
ⓝPatton Shirley ... 276-9253
ⓝPayne Charles E ... 278-2784
Warren Hubert [8] ... 722-8329
ⓝWilkins Cora ... 726-1914
Witmer Christopher A [9]+ ... 278-4069
1489 Freeman Thomas L [9]+ ▲
Freeman Ricky
1493 Thomas Geraldine E [9]+ ▲ ... 278-6695
1499 UNIQUE STYLING SALON beauty shops ... 274-8914
1503 ARRON ENTERPRISE grocery stores ... 274-4710
+ SOUTHERN AVE INTERSECTS
+ RAYNER ST ENDS
+ RAYNER ST CONTINUES
· ZIP CODE 38106 CAR-RT C036
1516 Not Verified
1517 Palmer Dorise L [9]+ ▲ ... 726-4761
Palmer Larry ... 726-4761
1520 Strickland Norma J [9]+ ▲ ... 725-7235
1521 Mayhue Mary H & Edwards [9]+ ▲ ... 274-8529
1525 Not Verified
1526 Smith Rosie L [9]+ ▲ ... 272-7033
1528ⓝStockweather T ... 728-5599
1530 Edwards Paula A [3] ▲
1531 Jones Earl N & Doris [9]+ ▲
1532 Not Verified
1536 Shavers Adrian L [9]+ ▲ ... 278-3607
1537 McLin Kathy B [9]+
McLin Katrina L
1540 Walker Mary A & Joseph [9]+ ▲ ... 726-6754
1541 McCray Harvey [3] ▲
1544 Not Verified
1547 Gale Harold G & Josephine [3] ▲
1550-1552 Not Verified (2 Hses)
1553 Lusk Sandra H [6] ▲
+ S WILLETT ST INTERSECTS
1560 Hayes Beulah J [9]+ ▲ ... 722-5697
1561 Darling Early [9]+ ▲
1565 Flake Anthony R [6]
1566 Anderson George W [9]+ ▲ ... 274-3200
Anderson Earnly ... 274-3200
1570 Redd Odessa R [9]+ ▲
Redd Dock
1571 Cole Henry B [9]+ ▲
1574ⓝTuggle Jesse Sr ▲
1579ⓝSanders Clarence Jr
Sanders Freddie J
1580ⓝFlynn Willie L ... 728-4535
1584 Williams Carrie L [9]+ ▲
1585 Sanford Della A [9]+ ▲
Sanford Johnnie
1588 Allen James Jr [9]+ ▲ ... 278-2227
1589 Sanford Della [9]+ ▲
1594ⓝMoore Irving
1598 Webb Mary H [7] ▲
1599 Washington Theressa [9]+ ▲ ... 272-0195
1604 Hooks Jimmie L [9]+ ▲ ... 276-5636
Hooks George ... 276-5636
1605 Not Verified
1608 Thompson Robert J Sr & Rosie [9]+ ▲ ... 278-0978
1609 Jones Norman J [3] ▲ ... 278-5292
1612 Moten Derotha L [5] ▲ ... 276-2919
1615 Mitchell Mary M [9]+ ▲ ... 726-6618
1616 Not Verified
1619 Cunigan Andrew & Ruby [9]+ ▲
1622 Byers Girlender [9]+ ▲ ... 272-1812
Byers John L ... 272-1812
1623 Crawford Henry W Jr & Izalia [9]+ ▲ ... 725-1097
1625 ALLIED EXPRESS INSURANCE AGENCY ins agts/svcs ... 276-8752
Bledsoe Earline W [9]+ ▲ ... 278-7672
1628 Webb Lula M [9]+ ▲
1632 Sanford Kettisha S [1]
1633ⓝHudson Sean C
1635 Not Verified
1636ⓝEden Tenna ... 728-4780
1638 Not Verified
1640 Robinson Irene B [9]+ ▲ ... 274-8178
1642ⓝHarrington Michael E
Harrington Bonnie J
1643ⓝLewis Jacqueline J
1645 Newsome Buddy [9]+ ... 274-4707
1646 Warren J [9]+ ▲ ... 895-9424
1648 Not Verified
1654 Packer Edward [9]+ ▲
Packer Eva
1655-1658 Not Verified (2 Hses)
1659 Sloan Velva D [3] ▲ ... 274-1004
· ZIP CODE 38114 CAR-RT C067
1886 Riley Decatur Jr & Louise [4] ▲
1890ⓝBurton Rosie L ... 726-6525
2 Not Verified
1894 Not Verified
1896ⓝBurgess Lawrence ... 278-2732
1898ⓝBowen Earl ... 725-2773
1906 AMBASSADOR CONSTRUCTION CO nonresid constr ... 274-1388
Foglesong Steven O [4] ▲ ... 278-2828
FOGLESONG CONSTRUCTION CO nonresid constr ... 276-1703
1912ⓝOdomes Mary ... 725-7490
1918 Collinsworth Frances [6] ▲
1924 McNeel S C [9]+ ▲ ... 274-2844
McNeel Rubye C ... 274-2844
1930 Woodell Fred W [9]+ ▲ ... 274-1981
Woodell Sammie S ... 274-1981
1936 Miller Mildred A [9]+ ▲ ... 274-1267
Miller Lynnette A ... 274-1267
1937 Cole Celia M [9]+ ▲ ... 272-2008
1941 Williams Raford R [9]+ ▲ ... 278-7954
Williams Mary A ... 278-7954
1942 Beaty Lovella & Louie [9]+ ▲ ... 278-0677
1944ⓝHollman W C Jr ... 278-2955
1945-1946 Not Verified (2 Hses)
1951 Mosley Malcolm J [7] ▲
Mosley Denise T
1954 Irby Julia A [7] ... 726-6443
1955 Bledsoe Bettie L [3] ... 722-9354
ⓝThomas Will ... 278-0361
ⓝWalls Eugene
1959 Merriweather Clyde A [9]+ ▲
1960 Not Verified
1963ⓝWilliams Rayford ▲ ... 278-5492
1964 Cossitt Alfred L & Dorothy [9]+ ▲
1966 Mayo Kathryn F [9]+ ▲
Mayo Lemae A
1967 CHARLENE FITZPATRICK home hlth care svcs ... 278-4707
Mosley Tracy [9]+ ... 278-4707
1971 Not Verified
1974 Sykes Christine S [4]
1975 Cathey Clara L [9]+ ▲
1981 Not Verified
+ S REMBERT ST INTERSECTS
1993 Not Verified
1996 Miller Bertha [2] ▲ ... 272-3514
Miller Sammy L Jr ... 272-3514
ⓝQuarles Lisa M
1998 Morgan Eslie L Sr [6] ▲

E MCLEMORE AVE
Morgan Chaquela R
2001 Climmons Johnny M & Cheryl [9]+ ▲ ... 276-1224
2003 Morrow Zb B Sr [9]+ ▲ ... 276-2671
Morrow Pearl E ... 276-2671
2004-2008 Not Verified (2 Hses)
2011 Turner Shaunda R [8]
Turner Shaundra R
2012ⓝAustin Freddie L
Austin Linda J
ⓝDedrick Denise ... 726-5608
2014 Smith Everette D [3]
2017 Whitfield Lovelly V [9]+ ▲ ... 725-7661
Whitfield Mary E ... 725-7661
2020 Hicks Emma L [9]+ ▲
2023 Jones Kenneth [7] ... 398-8703
2026ⓝVaughn Betty J
2027 Pegues Betty A [9]+ ▲
Pegues Dorothy L
+ CASTALIA ST INTERSECTS
2036 Duckworth Gregory [7]
Reynolds Charles E Jr [3] ... 274-8739
Reynolds Karen L ... 274-8739
2037ⓝJones Alfonzo
2 Not Verified
2043 Muirhead Vernon [9]+ ▲
2044 Kelley Virginia [9]+ ▲
2045 Faulkner Columbus J [9]+ ▲ ... 272-1958
Faulkner Sarah E ... 272-1958
2048 Gilliam William A [9]+ ▲ ... 272-0326
2049 Martin Willie C Jr [9]+
2051 Martin Willie C Sr & Velma [9]+ ▲
2054 Stewart J P [9]+ ▲ ... 276-2794
Stewart Leah ... 276-2794
2055 Morris Corey L [9]+ ▲
Morris Rosie M
2059 Wilson Mary R [9]+ ▲
Wilson Paula D
2064ⓝJeffries Mary ... 274-3554
2066 Brown Cassie J [9]+ ▲
Brown Gerald A
2068 Jaynes Phenorris J [9]+ ▲
Jaynes Homer J
2074 Fitzpatrick Lionel [9]+ ▲ ... 272-7227
Fitzpatrick Charline ... 272-7227
2078 Jackson Pauline G [9]+ ▲ ... 278-2284
Neal Pauline G [9]+ ▲ ... 725-0941
Neal George D ... 725-0941
+ TANGLEWOOD ST INTERSECTS
2090 Casey Bob [9]+ ▲ ... 276-6258
Casey Donald R ... 276-6258
2092 Spees Ruby I [9]+ ▲ ... 276-3696
Spees Trevelyn R ... 276-3696
2098 Fitzpatrick Charline J [9]+ ▲ ... 274-7094
2108ⓝMitchell Kyra S
1-2 Not Verified (2 Apts)
2112 Jackson Joyce M [4]
Jackson Martha
2116 2-3 Not Verified (3 Apts)
4 Towers Angela N [6]
2120 Rossell Gertrude [7] ... 725-6295
2 Bowen Cynthia M [9]+ ... 274-9265
3-4 Not Verified (2 Apts)
+ S PARKWAY E INTERSECTS
+ E PARKWAY S INTERSECTS
+ S COOPER ST INTERSECTS
BUSINESSES 60 HOUSEHOLDS 541

W MCLEMORE AVE (MEMPHIS)-FROM 1151 FLORIDA ST WEST
+ E MCLEMORE AVE BEGINS
· ZIP CODE 38106 CAR-RT C026
40 HYMAN BUILDERS SUPPLY lmbr bldng mtrls ... 948-4555
+ KENTUCKY ST INTERSECTS
+ KANSAS ST INTERSECTS
+ TERMINAL ST ENDS
185 SOUTHERN FREIGHTWAYS trkg term fclities ... 774-7790
USF HOLLAND trckg ... 948-1800
+ LOUISIANA ST BEGINS
215 Nash Claudia C [4]
USF DUGAN trckg ... 946-5414
+ RAILROAD CROSSES
+ RIVERSIDE BLVD INTERSECTS
BUSINESSES 4 HOUSEHOLDS 1

MCLEMORE CV (WALLS)-
· ZIP CODE 38680 CAR-RT R004
9340ⓝGatewood Nathaniel
Gatewood Alice F
ⓝPane Paul ... 781-9879
9384 Not Verified
9400ⓝBrown Patricia ... 781-2005
9410ⓝBaggett Mary A
9422ⓝSevire Freddie ... 781-7938
9434ⓝBanis Rose ... 781-1561
ⓝBourage Rosa L ▲
Bourage Robert L
9444ⓝWilkins Amentha ... 781-1229
9490ⓝBaggett Luther W ... 781-3670
Baggett Dorothy J ... 781-3670
ⓝBanis James ... 781-3772
ⓝDavis Mary ... 781-9633
ⓝLee Vincent T Sr ... 781-8331
Lee Queen E ... 781-8331
ⓝLittle Patricia ... 781-9756
ⓝLouden Pavia ... 781-8170
ⓝLumpkin Lavetta ... 781-8182
ⓝMartinez Jewel ... 781-8315
ⓝMcGhee Dorothy ... 781-0042
ⓝWilson Naomi ... 781-8078
Wilson Yolunda ... 781-8078
HOUSEHOLDS 19

MCMILLAN ST (MEMPHIS)-FROM 1282 MARKSMAN ST SOUTH
+ E TRIGG AVE INTERSECTS
· ZIP CODE 38106 CAR-RT C040
1303 Not Verified
1306 Davis Daisy L [9]+ ▲ ... 946-0264
1310 Thomas Clarence [9]+ ▲ ... 942-0894
Thomas Mary E ... 942-0894
1311 CHARLES EMORY apmnt bldg oprtrs ... 948-4159
Williams Lorenzo [5] ... 942-4916
Williams Mae K ... 942-4916
2-8 Not Verified (7 Apts)
1312 Artis Charles E [9]+ ▲ ... 942-9832
Artis Richard D ... 942-9832
1320 Thomas Ruth E [6] ▲ ... 942-9998
Thomas Willie Jr ... 942-9998
1322 Shaw Michael M Sr & Shirley [9]+ ▲
1323 HOLY TRINITY MISSIONARY BAPTIST CHRCH religious orgs ... 947-4300
1330 Bailey Ruthie M [9]+ ▲
+ RICHMOND AVE INTERSECTS
1339ⓝSallis Sharon ... 948-4378
Wilson Rick [2] ... 947-4009
1-2 Not Verified (2 Apts)
1340 Lathan Hewitt D Jr [9]+ ▲
Lathan Anthony R
1349 Williams Bessie L [9]+ ▲ ... 775-0792
1350 Parker Sadie E [9]+ ▲
Parker Ben Jr
1351 Not Verified
1353 Bennett T [3] ... 774-1350
Bennett Pershinner C ... 774-1350
1354 Coleman B [5] ... 774-1527
1357ⓝMangrum Marva L
1358 Brown Madie [9]+ ▲ ... 774-1642
1361 Mull Walter R [9]+ ▲
Mull Lillie
1362 Brown Al L & Ruthie [9]+ ▲ ... 946-3256
1365 Not Verified
1366 Kinchelow Edwin V [9]+ ▲
Kinchelow Rita K
1368 Brown Bernerdean & James [9]+ ▲ ... 942-4281
1369 Kelly Dorothy B [9]+ ▲ ... 774-4007
Kelly Stacey L ... 774-4007
1370 Brown Sherron F [7] ... 948-0984
Brown Rosalind R ... 948-0984
1380 Fortney Rev Alex & Marie [9]+ ▲ ... 948-5526
1384 Braxton Carolyn [9]+ ▲
1387ⓝJones Willie ... 774-5699
1389 Johnson Theresa T [8] ▲
Johnson Teresia
1393 Mosley Vicky R [8]
1395 Mayse Lena P [9]+ ▲
1399 Taylor Spencer Jr [2] ▲ ... 946-1915
Taylor Marilyn ... 946-1915
1400 ORLEANS ELEMENTARY SCHOOL elmntry scndry sch ... 775-7880
1405 Harris Bernice J [9]+ ▲ ... 946-6210
1407 Morton Mae R [9]+ ▲ ... 948-8968
Morton Malissa M ... 948-8968
1415 Martin Roby C [9]+ ... 948-9622
1425 Agnew Maurice [5]
1431 Williams Willie H [9]+ ▲
1435 Quinn Cb B & Dorothy [9]+ ▲ ... 947-2919

TP	Adjoining	Source
-	✓	R. L. Polk Co., Publishers

RICHMOND AVE 1997

RICH RD
5440 RICHLAND ELEMENTARY SCHOOL elmntry scndry sch ... 684-2148
+ NORMANDY AVE INTERSECTS
5471 Greene Charles A & Evelyn [9]+ ▲ ... 682-6002
+ N OAK GROVE RD INTERSECTS
5520 Childs Robyn M [3]
Dallas Marie T [4] ... 763-1330
Dallas Judith E ... 763-1330
5521 Baer Robert C [9]+ ▲ ... 761-0372
Baer Ruth ... 761-0372
5529 St Philip Santa C [9]+ ▲
5537 Not Verified
5538 Wright Robert L Jr [8] ▲ ... 683-6298
5545 Not Verified
5546 Case Glenn A & Theresa [9]+ ▲ ... 763-4342
5553 Griffin Charles G III & Carol [9]+ ▲ ... 685-2880
+ MONTELO RD BEGINS
5561 Beard Vicky M & Gary [9]+ ▲ .. 685-2461
5568 Zdancewicz John P [9]+ ▲ ... 683-6940
Zdancewicz Patricia M ... 683-6940
5569 Taylor Richard L & Susan [9]+ ▲ ... 685-2549
5577 Not Verified
5580 Mazahery Farrokh [8] ▲ ... 767-2508
5585 Knight Ellis W & Patricia [9]+ ▲
5586 Hay Ava S [9]+ ▲
Hay Douglas O
5595 Dorrity Edward G [9]+ ▲ ... 685-6592
5596 Brock Elisa A [5] ▲ ... 683-6318
+ N YATES RD INTERSECTS
· ZIP CODE 38120 CAR-RT C037
5616 Tucker Thomas M & Sheila [9]+ ▲ ... 763-4874
5617 Karmel Douglas E [6] ▲ ... 767-4587
Karmel Karen W ... 767-4587
5625 Whirley John F & Anne [9]+ ▲ 761-3713
5630 Not Verified
5633 Frick George J & Pauline [9]+ ▲ ... 767-9212
5638 Rucker Charles C & Margie [9]+ ▲ ... 767-4848
5641 Morrison Kathryn A [9]+ ▲ ... 685-9304
5649 Saharovici Leonid & Frida [9]+ ▲ ... 682-0103
+ RICHBRIAR BEGINS
5657 Feibelman Nathan M & Linda [9]+ ▲ ... 682-0176
5660 Morris Louise B [9]+ ▲ ... 683-1634
5665 Katz Harold M & Dorothy [9]+ ▲ ... 683-5665
5666 Banks Robert C Jr & Sheila [9]+ ▲ ... 767-4492
5673 Dietrich Wilson L [9]+ ▲ ... 767-5704
Dietrich Amy P ... 767-5704
5676ⓃMaroney Carolyn L
5681 Malcolm Marion H [9]+ ▲ ... 683-9722
Malcolm William F Jr ... 683-9722
5684 Calderon Bess [9]+ ▲ ... 682-4835
Calderon Simon ... 682-4835
5689 Younger Kenneth L & Brenda [9]+ ▲ ... 682-6529
5692 Guenther Lee A [4] ▲ ... 683-2752
Guenther Catherine S ... 683-2752
5697 Weiss Lawrence W [3] ▲ ... 821-9004
5700 Richardson Mary S [9]+ ▲ ... 683-0914
+ E YATES RD N ENDS
5708 Diamond Karl J & Ruth [9]+ ▲ . 767-3529
5718 Not Verified
5726 Montague Kathleen H & Ralph [9]+ ▲ ... 767-6090
5736 Carson Martha H [9]+ ▲ ... 682-4484
Carson Rickey R ... 682-4484
5744 Reisman Libby L [9]+ ▲
5745 Flack Barbara R [6] ▲
5754 Lehman Albert J & Laverne [9]+ ▲ ... 683-3174
+ COLEGROVE ST INTERSECTS
BUSINESSES 1 HOUSEHOLDS 104

RICH CREEK CV (MEMPHIS)-FROM 7735 RICHMOND CIR N NORTHEAST
· ZIP CODE 38125 CAR-RT R042
7726 Myers James E [9]+ ▲ ... 753-9214
Myers Velda J ... 753-9214
7727ⓃBridges Amos A ▲ ... 624-0448
Bridges Pamela N ... 624-0448
7730 Smith Edward H [3] ▲
HOUSEHOLDS 3

RICH HILL CV (GERMANTOWN)-FROM 7849 FOSTER RIDGE RD SOUTH
· ZIP CODE 38138 CAR-RT C023
2905 Matthews John L & Deborah [9]+ ▲
2910 Not Verified
2917 Evans Cole B Jr [5] ▲ ... 756-7803
Evans Chris B ... 756-7803
2920 Not Verified
2925 Holder Murrell V & Frances [9]+ ▲ ... 754-0426
2926 Clark Linn D [9]+ ▲ ... 755-6860
Clark Mevelyn K ... 755-6860
HOUSEHOLDS 6

RICHARDS WAY DR (CORDOVA)-FROM 8715 BAZEMORE RD NORTH
· ZIP CODE 38018 CAR-RT R016
219 Carter Stephen C [9]+ ▲
Carter Bonnie G
220 James Eric C [9]+ ▲
James Leeya B
224 Mahan James T [9]+ ▲ ... 757-2388
Mahan Patricia J ... 757-2388
225 Call Melvin D & Patricia [2] ▲ ... 752-1023
228 Choukalas Keith M & Carol [9]+ ▲
232 Eno Buddy O [9]+ ▲ ... 757-1863
Eno Clarence O ... 757-1863
233 Sphar William R III [9]+ ▲
Sphar Susan C
234ⓃCybak Roman B ▲
Cybak Arlene M
236 McCaskill Robert D [5] ▲ ... 759-7085
McCaskill Don ... 759-7085
237 Browder Robert C [4] ▲ ... 754-7401
Browder Susan G ... 754-7401
238 Greene Freeman D & Stella [8] ▲ ... 753-7254
+ LOCUST GROVE DR ENDS
242 Adair Edwin D & Rebecca [9]+ ▲ ... 751-1290
244ⓃEllis Kim M ▲
Ellis Gregory P
+ ORCHARD PARK CV BEGINS
255 Nutt Billy D & Brenda [9]+ ▲ ... 759-2066
260 Nance Jerry L & Deborah [9]+ ▲
272 Fletcher Hal Jr [6] ▲ ... 753-6811
Fletcher Lauren K ... 753-6811
+ SUMMERFIELD LN BEGINS
275 Show Thomas A & Jan [9]+ ▲ ... 758-8142
+ MAYTHORN CV BEGINS
283 Ryan Nancy J [9]+ ▲ ... 756-0834
Ryan Hunter D Jr ... 756-0834
288 Clark Frances L [9]+ ▲ ... 754-6192
291 Not Verified
300 CONCRETE CONSTRUCTION CO concrete work ... 385-9653
Spencer Charles E & Cynthia [3] ▲ ... 753-7304
301 Bursi Don J [9]+ ▲ ... 753-4510
Bursi Anita S ... 753-4510
309 Smith Steve [4] ▲ ... 757-9456
Smith Jon S ... 757-9456
+ WOODMARK DR BEGINS
317 Williams Carla P [8] ▲
Williams Houston C Jr
318 Tyner David L & Tracie [9]+ ▲ .. 753-6257
325 Billings Kenneth E & Jeanne [9]+ ▲ ... 755-6138
333ⓃAcree Frank L Jr & Connie ▲ . 752-1814
343 Caudill Dwayne C [4] ▲
Caudill Carolyn P
+ FLAMELEAF CV BEGINS
353 Eisenberg William C & Annette [9]+ ▲ ... 751-3730
361 Fortune Richard E & Sandra [3] ▲
362 McDowell George R Jr & Joy [9]+ ▲ ... 754-6230
+ AUTUMN SAGE CV BEGINS
378 Jacobs James E & Elizabeth [7] ▲ ... 753-2646
380 Spriggs Robert T III [7] ▲
Spriggs Cheryl A
+ QUAILWOOD CV BEGINS
389 COLLEY ELECTRONICS busn consltng ... 754-7506
396 Dunham Alice J [7] ▲ ... 756-6544
399-410 Not Verified (2 Hses)
415 Kube David A & Barbara [3] ▲

RICHARDS WAY DR
+ SUMMERFIELD LN ENDS
+ LOCUST GROVE DR BEGINS
+ S SANGA RD INTERSECTS
BUSINESSES 2 HOUSEHOLDS 37

RICHARDSON RD (LEWISBURG)-
· ZIP CODE 37091 CAR-RT R004
1501 Watts Joyce M [9]+ ▲ ... 270-7813
1514 Durham Lisa L [3] ... 359-1797
1515 Ervin William R & Martha [9]+ ▲ ... 359-1803
1519ⓃLee Peggy ... 270-5472
1530 Justice Tommy L & Tina [6] ▲ . 270-1017
1540 Steele Sylvia J [2] ... 359-6876
1550-1561 Not Verified (2 Hses)
1568 Boyce Sabrina [2] ... 270-6954
Boyce Gregg P ... 270-6954
1581 Marley Ruth L & Willard [2] ▲
1587 Spencer Mary E [2] ... 270-0595
1606 Richardson Gaylon [9]+ ▲ ... 359-2710
Richardson Sallie H ... 359-2710
1607 Hays James [9]+ ▲
1609 Charboneau David B [4]
Charboneau Verna L
1613 Stefan Susan M [9]+ ▲
1631ⓃStefan S ... 270-9493
1641 Kyzer William P & Wanda [9]+ ▲ ... 359-9363
1651 Fann Bradley K [5] ▲
Fann Michele
1661ⓃLove Marvin P
Love Paul
1665 Kirkpatrick Billy J & Bobbie [4] ▲
1715 Not Verified
HOUSEHOLDS 21

RICHBRIAR (MEMPHIS)-FROM 5653 RICH RD NORTH
· ZIP CODE 38120 CAR-RT C037
171 Greenberg Charles C & Nancy [7] ▲ ... 761-1995
+ REDDING AVE BEGINS
179 Cochran Gene B & Patricia [9]+ ▲ ... 682-7738
189 Silber Sylvia [9]+ ▲ ... 685-2150
207 Smith Ernest R [9]+ ▲ ... 683-9122
+ BUXBRIAR AVE BEGINS
215 Shore Sophia S [9]+ ▲ ... 767-7671
223 Pinter Nick [9]+ ▲ ... 683-1591
Pinter Jane ... 683-1591
233 Donati Edith R & William [9]+ ▲
245 Mintz Bernard I [9]+ ▲ ... 767-5386
Mintz Caryn ... 767-5386
+ ASHBRIAR AVE BEGINS
251 Levine Bernard M & Joan [9]+ ▲ ... 767-6610
257 Hurley Grady L Jr & Virginia [9]+ ▲ ... 763-0712
HURLEY GRADY & ASSOCIATES life ins ... 683-5301
267ⓃWasher Stanley L & Melanie ▲ 763-1684
275 Trotz Eric A [9]+ ▲ ... 685-5729
Trotz Blair F ... 685-5729
+ DUNWOODY AVE BEGINS
280 Rembach James L II [3] ▲ ... 767-5175
Rembach Ann H ... 767-5175
281 Kaplan Blema T [9]+ ▲ ... 682-6573
Kaplan Dave L ... 682-6573
288 Shapiro Joseph M & Marilyn [9]+ ▲ ... 761-0445
289-294 Not Verified (2 Hses)
295 Webster Robert G [9]+ ▲ ... 682-9889
+ MASON RD INTERSECTS
305 Aur Amin C [9]+ ▲
Aur Rhomes A
BUSINESSES 1 HOUSEHOLDS 19

RICHLAND DR (MEMPHIS)-FROM 867 HESTER RD EAST
· ZIP CODE 38116 CAR-RT C019
867 Loudermilk June C [9]+ ▲ ... 398-0941
Loudermilk Effie A ... 398-0941
868 Pemberton Modeena J & Lonus [9]+ ▲ ... 398-2924
872 Johnson Jamuel W & Laverne [9]+ ▲
LAVERNES LITTLE LAMB child day care svcs ... 332-5819
873 Crowder Lester R & Florine [9]+ ▲ ... 332-3695
877 Not Verified
+ CULLENWOOD RD BEGINS
881 Robinson Danny E & Brenda [8] ▲ ... 345-1754
885 Stiles James [9]+ ▲
886 Walker Alvin W [9]+ ▲ ... 332-6938
Walker Rovanna G ... 332-6938
889 Smith Armelia W [4] ▲
Smith Howard
892 Anderson Watson [2] ▲
895ⓃCook Marilyn M
ⓃHarris Donald E & Marilyn ▲
898 Russell Eugene & Ruby [7] ▲
+ LEDELL CV ENDS
904 Black Irvin & Brenda [9]+ ▲ ... 345-9064
910 Jowers William T & Edna [9]+ ▲ 332-4850
914 Hargis James C & Shirley [9]+ ▲ ... 398-3237
920 Norris Robert A & Rhonda [9]+ ▲
+ CRAIGWOOD DR INTERSECTS
930ⓃMerriweather Andrew D ... 396-6480
Merriweather Frederick K ... 396-6480
933 Smith Pamela & Kenneth [2] ▲ .. 396-8161
939 Poag Elroy J Jr [9]+ ▲
944 Carr Lucille B [9]+ ▲ ... 398-2222
947 Dandridge Damita [3] ▲
954ⓃAndrews D ... 346-8726
Andrews Annie L ... 346-8726
957 Middlebrook Carolyn A [9]+ ▲
Middlebrook Walter
965 Hunter Derek W & Paula [6] ▲ .. 396-7354
978 ASLM wmns accy spcly st ... 398-6030
Mitchell Anthony L & Sandra [9]+ ▲ ... 398-6030
979 Not Verified
980 King Michael A [9]+ ▲ ... 396-1043
King William A ... 396-1043
991ⓃHines Patricia A ▲ ... 346-7989
Hines Patrice S ... 346-7989
+ WINDHAM RD INTERSECTS
999 Laird Brent C [9]+ ▲ ... 398-5955
Laird Joyce P ... 398-5955
· ZIP CODE 38116 CAR-RT C006
1000 Campbell Jewell F [9]+ ▲ ... 398-1692
Campbell James L ... 398-1692
1007 Downes Rachel O & Harry [9]+ ▲ ... 332-3670
1009 Not Verified
1021 Dowell Matthew L & Yvonne [9]+ ▲ ... 345-3552
1030 Rose Joycelyn D [9]+ ▲
Rose Clifton J Jr
1031 Snipes Eugene [9]+ ▲ ... 398-6327
Snipes Georgia M ... 398-6327
1040 Haley Lonnie M III [7] ▲ ... 345-0115
1041 Reynolds Jeremiah T & Martha [9]+ ▲
1050 Faulkner Regennea Y [9]+
1051 Moses Michael [8] ▲ ... 345-5967
Moses Glenda F ... 345-5967
1060 Ray Thomas & Betty [9]+ ▲ ... 345-0097
1063 Lloyd Christine [7] ▲ ... 346-8729
1070ⓃGraham Andy ... 346-3208
1073 Echols Shirley A [9]+ ▲
1080 Not Verified
1083 Clay Robert & Juanita [7] ▲ ... 396-7715
1090ⓃTate Charles E & Clara ▲
1095 Not Verified
1100 McGhee Thomas III [9]+ ▲ ... 396-0413
McGhee Lidia ... 396-0413
1103 Wilkens John E & Violet [9]+ ▲ 396-7304
1111 Jones James W & Lillie [6] ▲ .. 345-7439
1115 CVC COMPUTERS comptr maint rpr ... 396-7241
Harris Charles & Rita [9]+ ▲ ... 396-7241
1116 Merriweather Maggie M [9]+ ▲
1128ⓃPatterson Brian K ... 280-4813
1129 House James H [9]+ ▲
House Annie H
+ CULLENWOOD RD ENDS
+ ELVIS PRESLEY BLVD INTERSECTS
1183 DI MARS womens clothng strs. 332-8230
Patterson Dianna W [9]+ ▲
1184ⓃThompson Aubrey L ▲
Thompson Marguerite P
+ DYCUS ST INTERSECTS
1193 Ollie Harold & Brenda [4] ▲ ... 398-8934
1199 Garrison Freddie L Jr [9]+ ▲
Garrison Glendalin R
1209 Keys Williams A [8] ▲
1214 Walter Carole D [9]+ ▲ ... 346-1239
1217 Gladden Daniel R & Beulah [9]+ ▲ ... 332-7536
1224 Massey Winnie G [9]+ ▲ ... 396-3983

RICHLAND DR
Massey Od D ... 396-3983
1227 Taylor Rev Willie J & Cassie [9]+ ▲ ... 345-1690
1234 Vowell C B [9]+ ▲ ... 398-9922
Vowell Mary L ... 398-9922
1235ⓃBrown Corey A ... 398-1841
ⓃThomas Jacquelyn
+ PILGRIM RD ENDS
1245 Wilks Charles C Sr & Rosemary [9]+ ▲ ... 346-0596
1254 Boone Delois H [5] ▲ ... 345-9985
Boone Estrice J Jr ... 345-9985
1255 Not Verified
1267 Smith William E & Sarah [9]+ ▲ ... 398-4406
1268 Dardano Livia M [9]+ ▲ ... 396-0132
Dardano Ernest ... 396-0132
+ WALDRUP ST INTERSECTS
1287 Topper Mabel B [9]+ ▲ ... 398-3266
1297 McNeill Charles E & Phyllis [9]+ ▲
1300ⓃMcCoy John D ... 732-0395
1303 Harris Edward E & Betty [9]+ ▲ ... 332-7371
+ SKIPPY ST ENDS
1313 Wilson Roy J & Blanche [9]+ ▲
1321 Harris Charles C Jr & Lillian [9]+ ▲
1329ⓃHayes Troy & Celeste ▲ ... 346-0549
1335 Lloyd Raymond H & Beverly [9]+ ▲
1341 EGR COMPUTER SALES & SERVICE comptr maint rpr ... 332-4251
Rosser Eugene G & Jacquelyn [9]+ ▲ ... 332-4251
+ DURANT ST ENDS
BUSINESSES 5 HOUSEHOLDS 81

RICHLAND DR (SOUTHAVEN)-FROM 7719 DAVIS PKWY EAST
· ZIP CODE 38671 CAR-RT C010
1066ⓃStutts A L ... 342-2510
1082 Bland Larry E Jr [9]+ ▲ ... 393-9435
Bland Sandra C ... 393-9435
ⓃMcIntyre Ricky ... 342-1621
1096 McIntyre Michelle D [5] ▲
1112 Chin Sokun H [5] ▲
Chin Vira
1128ⓃPatterson Brain K ... 280-4813
7757ⓃHaley Martha P
7768ⓃEdwards John T ▲ ... 349-2718
Edwards Valerie ... 349-2718
7769ⓃCobb Steven E & Cindy ... 393-9917
+ ANNESDALE DR BEGINS
7776ⓃOshea Jennifer L
7779 Cunningham Victoria C [5] ▲ ... 280-0174
7784 Allen Cheryl J [4] ▲
7785 Jernigan Michael H & Pamela [7] ▲
7800 Johnston Carolyn H [9]+ ▲
Johnston Jimmy D
7801 Barnes James H Sr & Lisa [8] ▲ ... 393-6221
7814 Darby Cynthia L [4]
Johnson Jeffrey B & Cynthia [5] ▲ ... 342-7248
7815 Barker Tim [9]+ ▲ ... 280-4546
Barker Dorothy G ... 280-4546
Jones Larry D [4]
Jones Dorothy G
7830 Rutherford Jimmie L [9]+ ▲ ... 342-0636
7831 Hoing Ricky W [2] ... 393-2203
7842 Wing Dennis P & Mary [4] ▲ ... 393-8113
7843 Courts Mary R [3] ▲
+ CUSTER DR E INTERSECTS
7856 Gonzalez Anival P [7] ▲ ... 342-5864
Gonzalez Norma I ... 342-5864
7861 Cheatham Charles A [3] ▲ ... 342-7268
Cheatham Colleen A ... 342-7268
7872 Adams Terry L & Deanna [9]+ ▲ ... 393-8254
7875 Jacobs Danny J [4]
Jacobs Debby K
ⓃZeman Thomas J
7907 Drake Darrell W [4] ▲ ... 393-2627
Drake Kellie D ... 393-2627
7948 Not Verified
+ BENTON DR ENDS
7984ⓃPerkins David ... 280-2414
+ CHESTERFIELD DR S INTERSECTS
HOUSEHOLDS 31

RICHMOND AVE (MEMPHIS)-FROM 1307 RAYBURN ST EAST
· ZIP CODE 38106 CAR-RT C030
246ⓃBee Heather E
248ⓃNathaniel Willie V ... 775-1931
252 Not Verified
254ⓃWatkins Danny ... 946-7927
256 Ashby Henry L [9]+ ... 948-1873
258 Stevenson L Z [5]
Stevenson Alfonso D
261 Not Verified
262 Stewart Frances B [9]+ ▲
263 Not Verified
264 Miles Elnora [2] ... 774-8403
265 Baker Charlie & Ernestine [9]+ ▲
266ⓃGrant Devon D
268 Ramsey Karen H [2] ▲
270 Not Verified
272 Bobo Freddie B [9]+ ... 946-0678
274-278 Not Verified (2 Hses)
+ LATHAM ST INTERSECTS
303-311 Not Verified (2 Hses)
330 Pugh Eulean [9]+ ▲
333 Green Bessie M [3] ▲
Green Walter M Sr
337 Not Verified
346ⓃGlass M ... 948-1481
348 Harper Annie R [9]+ ▲
Harper Reginald D
349 Browning Clarence O [9]+ ▲
350 Not Verified
352 Nesbitt Lee M [9]+ ... 948-9645
353-357 Not Verified (2 Hses)
358 Ford Omalley W [9]+ ▲ ... 948-0989
Ford Mattie W ... 948-0989
361 Bland Napoleon [9]+ ... 946-5049
Bland Audrey O ... 946-5049
365 Selmon Linda J [9]+ ▲ ... 947-4275
Selmon Jean ... 947-4275
366 Jones Jerry [2]
368ⓃHoward P A ... 946-6257
371-374 Not Verified (3 Hses)
375 Williams Oera [9]+ ▲
379ⓃBanger Elbert ... 942-2454
ⓃPryor Ary M
Young Rhoda [3]
380ⓃDavis Anthony ... 946-1434
383 Bowen Joyce J [7]
388-390 Not Verified (2 Hses)
+ SARDIS ST INTERSECTS
396 Not Verified
+ S WELLINGTON ST CONTINUES
477ⓃRiddle Terry ... 948-0283
Rodgers Joe L [5] ... 946-9106
483 Not Verified
485 Davidson Lula M [3] ... 947-4018
+ DRIVER ST INTERSECTS
+ S LAUDERDALE ST CONTINUES
· ZIP CODE 38106 CAR-RT C040
589ⓃAdams Bernard ... 946-2113
ⓃMorton Angela ... 774-6424
1 Not Verified
2ⓃSmith Pearleen M
3 Not Verified
592 Hughes Aileen C [3] ... 942-0967
Jones Leon [7] ... 942-0967
ⓃMiller Jo E
ⓃMoore Yakima ... 774-6427
ⓃWashington Priscilla
3-5 Not Verified (3 Apts)
8ⓃDuncan Isaac Jr
9 Not Verified
595 Wilson Warren [2] ... 774-2281
1-4 Not Verified (3 Apts)
+ MCMILLAN ST INTERSECTS
630 Brown Charles E [9]+ ▲ ... 942-4581
Brown Larry L ... 942-4581
631 Pegues Willie & Earline [5] ▲
+ S ORLEANS ST INTERSECTS
656ⓃBess Brite Sr ... 774-9269
660 Meeks R W [9]+ ▲ ... 774-1119
Meeks Darlene ... 774-1119
667 SOUTHSIDE BOYS CLUB indvdl family svcs ... 774-1173
668 Liggins Fannie M [9]+ ▲ ... 942-1255
672ⓃStrong R ... 947-6686
Strong Mary D ... 947-6686
682ⓃSmith Howard J
684ⓃEatmon Thelma N
ⓃKyle Patricia A
686 Not Verified
688ⓃHunter Rev Larry ... 942-6842
ⓃMilligan Rev Eugene L ... 942-7152
ⓃMorgan Laverne ... 942-9933

RICHMOND AVE
1ⓃLews Catherine L
2E Rogers Goyne H [8]
2E Rogers Jessie
3 Not Verified
4 Adams Vandoria L [2]
700 Haley J C [9]+ ▲ ... 948-9176
706ⓃEngleberg Anthony ... 948-6140
1-2 Not Verified (2 Apts)
711ⓃJames Johnnie M
+ TAYLOR ST INTERSECTS
717 Jones Johnnie M Jr [9]+ ▲ ... 774-3526
726 Banks Brenda M [5] ▲
Banks Nellie
727 Smith Earnestine M [9]+ ▲
Smith Veronica L
728 Washington Charles E [9]+ ▲
Washington Francis J
729 Swords Talmadge & Earlene [9]+ ▲
730ⓃHatchett Savannah
732 Jones Irma J [9]+ ▲
Jones Terry
736ⓃGary Lashell ... 775-3519
ⓃHaymore Cornelia F ... 948-8087
Phillips Essie [9]+ ... 774-2045
1-5 Not Verified (5 Apts)
739 Armstrong Mary L [3]
745 3 Not Verified
751 Baskett Helen L [3]
753 Whaley Willie J Jr & Pauletta [9]+ ▲ ... 942-3852
754 Bell Marna G [4] ... 774-0149
Bell Marva G ... 774-0149
756 Evans Annie L [9]+ ... 946-4676
Maxwell John H Sr [9]+ ▲
760ⓃBlackmon Montrell S ... 774-6804
3ⓃFleming Jacqueline J ... 774-8552
761 4 Not Verified
762ⓃVinson Deborah J ▲
768ⓃBrown Herbert
773ⓃClarke Erica ... 948-4444
775 Heard Jessie H [9]+ ▲ ... 948-6355
776 Ferguson Rhonda R [2] ... 942-0722
ⓃJackson C ... 774-2956
777 James Clara M [9]+ ▲ ... 942-1210
781 Jackson Mamie S [4]
785 Not Verified
790ⓃWatson E ... 946-7238
797ⓃTaylor Corine ... 946-9984
1 Not Verified
7ⓃHill Rosemary ... 775-9707
9 Not Verified
800 Booker Luvenia E [4] ... 947-1427
Booker Jacqueline R ... 947-1427
802 Not Verified
803 Fason Linda [3] ... 946-5836
815 Not Verified
+ MISSISSIPPI BLVD INTERSECTS
· ZIP CODE 38106 CAR-RT C032
1302 Not Verified
1303 Wolf Ollie [9]+ ▲
1307ⓃYoung Albert D
1308 Irby Lisa A [9]+ ▲
1315ⓃTaylor E ... 774-5748
+ WILSON ST INTERSECTS
1323 Dunlap Aaron C [5] ... 946-0771
1324 Barnes Tracey R [3]
1325 Davis Jessie M & Mack [2] ... 942-4912
1329 Smith Thelma L [9]+ ▲ ... 774-8204
1330 Webb Mamie E [9]+ ▲ ... 775-1498
Webb Ronnie ... 775-1498
1333 Vavasseur Evelyn L [9]+ ▲
1334 Morgan Lorene [9]+ ▲ ... 942-3754
Morgan David L Sr ... 942-3754
1341 HOUSE OF PRAYER BAPTIST religious orgs ... 789-3669
Marion Henry [9]+ ▲
1344 King Mary M [9]+ ▲ ... 942-2505
1348 Brooks Vivian [5] ▲ ... 948-0439
JUST SUITS mens/boys clothing ... 948-0439
1349 Akins Bettie R [2] ... 946-3570
+ CANNON ST INTERSECTS
1357 Rutherford Mamie L [4] ... 774-7545
1358 Not Verified
1359 Askew Larry C [6] ... 948-3901
1361 Peck Minnie M [9]+
1362ⓃFulton Grady III ... 947-1385
ⓃMack Lois M
1364 Brooks Leroy & Virginia [9]+ ▲ 948-6904
1369 Not Verified
1370 Lane Gregory A [9]+ ▲
1373 MARY B SMITH real est agts/mgrs ... 942-0981
ⓃScott Eric ... 774-1457
2-4 Not Verified (2 Apts)
1382 Tell George E Sr [5]
1386 Dabney Charles [4] ▲
1390 Garrett Faye E [5] ▲ ... 775-1419
1392 Not Verified
+ DUNNAVANT ST INTERSECTS
1411 Hull M [2] ... 895-0921
1415 Not Verified
1418 Pinkins Mae W [9]+ ▲
1419 Carter Lucille F [2] ▲
1423 Not Verified
1425 Hill Debra A [2] ... 946-2013
Hill Thomas D ... 946-2013
1426 Washington Dorothy A [2]
BUSINESSES 4 HOUSEHOLDS 173

RICHMOND CIR N (MEMPHIS)-FROM 4473 LONG CREEK RD SOUTHEAST
· ZIP CODE 38125 CAR-RT R042
7657 Ingram George W & Minnie [8] ▲ ... 759-3478
Warren Rodney C [9]+ ▲
7658 Livesay Clifford J [5] ▲ ... 751-0183
Livesay Matthew ... 751-0183
ⓃRider Amy J
7663ⓃBolden Melissa C
7664 Turner Quincy L [4] ▲
Turner Georgia M
7674 McKnight Florice E [4]
McKnight Floice E
Payne Lee A Jr [2] ▲ ... 751-3355
7675 Dutch Tad A [3] ▲ ... 759-4087
Dutch Teresa ... 759-4087
7680 McCarthy James T & Theresa [3] ▲ ... 756-8968
7685 Boone Charles W & Bettye [4] ▲ ... 758-8050
7686 Hankinson Donald R Jr [8] ▲
Hankinson Jennifer L
J HANKINSON DESIGN commrcl art gr dsg ... 754-3890
7694 Fristrom Terry L [9]+ ▲ ... 755-8744
Fristrom Belinda B ... 755-8744
7695 Not Verified
7700 Johnson Leerny A & Jean [6] ▲ ... 751-1644
7701 Woods Phalon D [3] ▲
7706 Ross Cathy D [9]+ ▲
7713 Teague Michael R [9]+ ▲ ... 751-5358
Teague Debra A ... 751-5358
7716 Kinsala Charles W [9]+ ▲
Kinsala Virginia A
+ RICH CREEK CV BEGINS
7744 Not Verified
+ RICHMOND CIR S BEGINS
+ CARTER CREEK CV ENDS
BUSINESSES 1 HOUSEHOLDS 20

RICHMOND CIR S (MEMPHIS)-FROM 7799 RICHMOND CIR N SOUTHWEST
+ CARTER CREEK CV ENDS
· ZIP CODE 38125 CAR-RT R042
4350 Smith Floyd M [3] ▲ ... 756-9980
Smith Anthony D ... 756-9980
4353 Alaina Amal A [2] ▲ ... 753-7339
Alaina Abedalsala A ... 753-7339
4360 Andrews Antonio E & Jennifer [5] ▲ ... 756-8083
4363 Walker Kenneth R & Wanda [9]+ ▲ ... 753-6235
4366 Not Verified
4372 Nelson Ronald R & Sandra [2] ▲ ... 751-2669
4373 Bolden Angela M [5] ▲ ... 759-2334
Bolden Jessie L ... 759-2334
4380 Featherstone Toni A [9]+ ▲ ... 758-8776
4388 Holley Pamela J [3] ▲ ... 757-2150
4396 Peterson Rhonda E [4] ▲ ... 751-2594
4397 Dugger Steven G & Ellen [3] ▲ 755-7859
4402 Forthe Julian A Jr & Lynda [5] ▲ ... 751-9736
RODS BY ALTON sptg gds/bike shp ... 751-9736
+ RICHMOND CV BEGINS
4415 Myrick Linda M [9]+ ▲ ... 754-7206
4425 Candebatt Linda W [9]+ ▲ ... 754-7439

RICHMOND CIR S
Candebatt Jeffrey J ... 754-7439
4436 Welch George W [9]+ ▲
Welch Queen M
4437 Sellers Larry J [6] ▲
Sellers Carolyn B
4444 Brown Anthony W [4] ▲ ... 753-3682
+ LONG CREEK RD ENDS
+ RICHMOND RD ENDS
BUSINESSES 1 HOUSEHOLDS 17

RICHMOND CV (MEMPHIS)-FROM 4411 RICHMOND CIR S SOUTH
· ZIP CODE 38125 CAR-RT R042
4410ⓃJackson Johnny J & Brenda ▲
4420 Harper Sheri A [7] ▲ ... 751-6783
Harper Timothy R ... 751-6783
4421 Delaney Brenda [2] ▲
4426 Thomas David M [6] ▲ ... 756-9933
4430ⓃCash Cynthia H ▲
4431 Berryhill Johnny L [9]+ ▲
Berryhill Effie D
HOUSEHOLDS 6

RICHMOND RD (MEMPHIS)-FROM 4368 S GERMANTOWN RD EAST
· ZIP CODE 38125 CAR-RT R043
7222 Not Verified
+ ALCOTT CV BEGINS
7240ⓃRipley Richard A & Mary ... 757-8705
7245 Holmes Chandrea A [6] ▲
Walker Alex L [9]+ ▲ ... 751-1333
7252ⓃWoods Martha E ▲
Woods John
7255 Isabell David B [9]+ ▲ ... 755-4993
Isabell Terry L ... 755-4993
7263 Langston Mark [9]+ ▲
+ OLD NORTH BRIDGE DR BEGINS
7273 Wright Laverne C Jr [4] ▲ ... 755-0188
Wright Joyce A ... 755-0188
7279 Cunningham Debra K [6] ▲
Cunningham Myron
7289 Austin James N [9]+ ▲ ... 757-2226
Austin Lisa R ... 757-2226
+ CHANNING CV BEGINS
+ RICHMOND OAKS DR BEGINS
7297 Harris Kenneth T Jr & Shirley [9]+ ▲ ... 759-0505
7300 Lum Vincent F [9]+ ▲
Lum Dor K
7305 McCollough Eugene & Essie [7] ▲ ... 757-5363
7312 Lemons Joan T & James [9]+ ▲ ... 756-8345
+ THOREAU CV BEGINS
7329 Hammet Scott & Patsy [4] ▲ ... 752-4954
7339 Carrol John D [9]+ ▲
Carrol Kathy D
7344 Meyer Peggy E [9]+ ▲
Meyer Ronald W
7347ⓃSmith Maurice A ▲
7355 Kill Kerry S & Sheila [9]+ ▲ ... 754-5572
+ BUNKER HILL DR BEGINS
7360 Meinweiser William J & Diana [3] ▲ ... 751-0611
7363 Jones Charlie L [2] ▲
7373 Isom Lawrence I Jr & Barbara [3] ▲ ... 751-1962
7381 Leon Wallace J & Mary [8] ▲ .. 758-0433
+ REVERE CV BEGINS
· ZIP CODE 38125 CAR-RT R042
7389 Bullock Ricky L & Vicki [9]+ ▲
7397 Henley Harold W [6] ▲ ... 751-6746
Henley Glenda A ... 751-6746
7400 Watkins Willie B & Mary [9]+ ▲ ... 751-8463
7405 Triplett Leroy A Jr & Elizabeth [9]+ ▲ ... 757-5353
7413-7421 Not Verified (2 Hses)
+ WALDEN CV BEGINS
7425 Taylor Myrtis [2] ▲
7430 Strange John W & Sylvia [9]+ ▲
7440 Smith David M & Karla [9]+ ▲ . 758-1485
7447 Not Verified
+ RICHWOOD PL BEGINS
+ PINEY POINT DR BEGINS
7450 Dellbaugh Milton A & Jeanne [9]+ ▲ ... 756-0213
7451 Paessler John C & Karen [9]+ ▲ ... 757-0577
7456 Not Verified
7459 Tucker Clarice C [7] ▲
7461 Not Verified
7466 Cook John E [4] ▲
Cook Lonnie B
7467 Almeida Susan D & Manuel [9]+ ▲ ... 757-0856
7475 Taylor Myrtis C [9]+ ▲ ... 751-1931
Taylor Theresa L ... 751-1931
+ FAIRWIND CV BEGINS
7483 Not Verified
7491 Counce Thomas R [9]+ ▲ ... 758-8940
7499 Martin Elizabeth M [9]+ ▲
Martin William T
+ BAYHILL DR ENDS
7505 Nettles Toyya [2] ▲
7507 Not Verified
7510 Cedor Christopher S & Michelle [7] ▲ ... 753-2490
7517ⓃHarris Lester ▲
Harris Lee W
7518 Aaron Tyrone A & Jacqueline [9]+ ▲ ... 754-0274
7521 Do Dung T [6] ▲ ... 753-0772
Do Hung T ... 753-0772
7530 Not Verified
7531 Payne Charlie L Jr & Carrie [9]+ ▲
7538 Meyer Sylvan L & Linda [9]+ ▲ 753-4302
7539 Mascari Salvatore E [9]+ ▲ ... 753-8140
Mascari Stephen E ... 753-8140
+ TIPTON CV BEGINS
7546 Moffitt Annette G [9]+ ▲
7547 Wilson Helen C [9]+ ▲ ... 756-1059
+ WILDFLOWER LN ENDS
7555 Greene Tresia D [2] ▲
ⓃLetcher F Jr ... 753-6053
7556 Dagerman Leonard C [7] ▲
Dagerman Janis A
7564 Jernigan David R [9]+ ▲ ... 753-7711
Jernigan Doris R ... 753-7711
7569 Curtis John P Jr & Carolyn [9]+ ▲ ... 757-4170
7574 Owen Mary A [9]+ ▲ ... 753-5641
7579 Brunson Terri C [8] ▲
Venzant Virgil S [3] ▲ ... 753-5982
7587 Henderson Kenneth E Jr [9]+ ▲
Henderson Elizabeth H
7595 Not Verified
7597 Adair Terry M [9]+ ▲ ... 755-4565
Adair Holloway M Jr ... 755-4565
7598 Robb Frankye F [9]+ ▲ ... 757-4011
Robb Charles H ... 757-4011
+ RICHMOND CIR S ENDS
+ LONG CREEK RD ENDS
7605 Deener Booker T & Estella [9]+ ▲ ... 756-3882
7606ⓃEaster Versie P ▲
Easter Alexis I
7615 Not Verified
7616 Qureshi Saleem I [2] ▲ ... 753-8655
7618ⓃCrosskno Dennis ... 753-0127
7621 Latimer James M [5] ▲
Latimer Catherine G
7622ⓃBooker Robert E ... 758-0714
Booker Constance J ... 758-0714
7632 Not Verified
7632 Vinson Rev Larry E & Deborah [9]+ ▲ ... 624-1380
7635 Stewart Wilfred B & Elaine [7] ▲ ... 758-1664
HOUSEHOLDS 78

RICHMOND HILLS DR (MEMPHIS)-FROM 7399 E SHELBY DR NORTH
· ZIP CODE 38125 CAR-RT R043
4594 Miller Raymond W Sr [8] ▲ ... 753-9725
Miller Wade ... 753-9725
4597 McCulley Edward D [7] ▲
McCulley William D
4602 Jones Velma M & Rodney [9]+ ▲ ... 753-7682
4612 Schmitt Gary D [7] ▲ ... 753-2843
Schmitt Julie ... 753-2843
4613 Gilcrease Harry D [5] ▲ ... 757-5676
Gilcrease Phillip L ... 757-5676
4620ⓃRoach Stanley R ▲
Roach Tammy S
4625 Sloan James T & Audrey [8] ▲ 753-6923
4626 Broadwater Jerry R Jr & Catherine [8] ▲ ... 753-3479
+ SOUTHWIND CV BEGINS

RICHMOND HILLS DR
4634 Cardwell Sylvia L [9]+ ▲ ... 753-5347
Cardwell Suel R ... 753-5347
4640ⓃPham Vu H
Pham Hannah
ⓃThach Hanh T
4646 Higgenbottom Karen A & Hoover [3] ▲ ... 756-7834
+ EASTWIND CV BEGINS
4654 FRESH BREW COFFEE SERVICE misc food stores ... 751-1408
Reithemeyer Steven L [4] ▲ ... 756-4093
Reithemeyer Sandy K ... 756-4093
4660 Hadi Ahmad A [6] ▲
Hadi Abdel A
4666 Booth Ireska J [5] ▲ ... 756-9103
Booth Earmond L ... 756-9103
+ NORTHWIND CV BEGINS
4675 Sitton Rose O [9]+ ▲ ... 757-7903
Sitton Samuel L ... 757-7903
4676 Labarre Derrick R Sr & Mary [8] ▲
+ STONINGTON DR INTERSECTS
BUSINESSES 1 HOUSEHOLDS 17

RICHMOND OAKS CV (MEMPHIS)-FROM 7249 ASHLEY OAKS DR SOUTH
· ZIP CODE 38125 CAR-RT R043
4463 Geelan Rebecca C & John [9]+ ▲ ... 755-7280
4464ⓃSimpson Gayle R ▲
Simpson Marianne M
4467 Brooks Donnie I [9]+ ▲ ... 759-1156
4468 Herring Doris [8] ▲ ... 755-9834
HOUSEHOLDS 4

RICHMOND OAKS DR (MEMPHIS)-FROM 4301 CHANNING CV SOUTH
+ RICHMOND RD INTERSECTS
· ZIP CODE 38125 CAR-RT R043
4429 Hamilton Dennis L & Jeanne [9]+ ▲
4439 Pewitt Kevin C [6] ▲ ... 753-1726
Pewitt Alise H ... 753-1726
+ ASHLEY OAKS DR INTERSECTS
4463 Not Verified
4464 Whitman James E & Christie [3] ▲ ... 759-4155
4473ⓃHoskin Sylvester Jr & Sara ▲ 753-1393
4474 Not Verified
4484 Lance Jimmy S [4] ▲ ... 757-2813
Lance Felicia C ... 757-2813
+ NEW BRITAIN DR INTERSECTS
HOUSEHOLDS 7

RICHWOOD PL (MEMPHIS)-FROM 7449 RICHMOND RD NORTH
+ PINEY POINT DR BEGINS
· ZIP CODE 38125 CAR-RT R042
4243 Cobin Fred Y Jr [9]+ ▲ ... 753-3793
Cobin Rolanda L ... 753-3793
4246 Hajek Mary N & Daniel [9]+ ▲ . 757-8780
4247 Hines Theresa T & Harold [9]+ ▲ ... 754-4127
4250 Clay Barry A & Lena [4] ▲ ... 752-0488
4251 Nunally Ruthie M [9]+ ▲ ... 754-1992
Nunally Bobby G ... 754-1992
4254 Acred Brooke [4] ... 753-3564
McKinney Connie C [4] ... 753-0383
4255 Donely Patricia H [7]
Fields Rozelle M [9]+ ▲ ... 753-6960
Fields Patricia ... 753-6960
4256 Hajek Daniel & Mary [6] ▲
4259 Johnson M F [9]+ ▲
Johnson Terry M
4266 Cooper Jackie W & Roslyn [4] ▲
ⓃParks Roz D
4267ⓃMosley Yung T ... 754-5233
4287 Not Verified
4295 Anderson Harold & Sandra [9]+ ▲
Johnson Sandra Y [6] ▲
SANDRA'S SENIOR CITIZEN indvdl family svcs ... 785-0072
4303 Jayne Lilburn C [9]+ ▲ ... 757-1591
Jayne Michael C ... 757-1591
4304 Jayne Lilburn [7] ▲
Jayne Sharon
4313 Coulter Michael L [9]+ ▲ ... 753-5091
Coulter Sharron A ... 753-5091
4320 Nedostup Paul & Laura [2] ▲
4325 Larsen Allan R & Michelle [5] ▲ ... 756-6751
4326 Dutton Billy F Sr & Rhoda [9]+ ▲ ... 756-4423
4335 Doane Darrell D & Susan [9]+ ▲ ... 757-0909
4338ⓃBonney Jon F & Katherine ▲ . 756-8838
4345 Abraham Theodore O & Elizabeth [9]+ ▲ ... 757-4683
4373ⓃBrown John D ▲
4379 Bywater Debra M & Andrew [3] ▲ ... 752-8793
4386 Stockstill Jean S [5] ▲ ... 756-1491
Stockstill Jess E III ... 756-1491
4387 Key Ben Jr [9]+ ▲ ... 757-2472
Key Kylan C ... 757-2472
4392 Wilson Olcie L Jr & Shirley [9]+ ▲ ... 753-7617
4397 Franco Judith D [5] ▲ ... 757-0494
Franco Jose A ... 757-0494
4402 Burrows Randy D [9]+ ▲ ... 754-6226
Burrows Johnnie L ... 754-6226
4405 Tyson Verlene H [2] ▲ ... 757-5598
Tyson Warkella L ... 757-5598
4415 Anderson Porter [4] ▲ ... 755-0167
Anderson Byron P II ... 755-0167
4425 Candebat Jeffrey & Linda [3] ▲
+ OLD FOREST RD BEGINS
+ SPLIT RAIL CV BEGINS
+ DANIEL RIGGS CV BEGINS
+ OLD FOREST RD ENDS
+ OLD FOREST CV BEGINS
+ LONG CREEK RD INTERSECTS
7608 Powell Charles E & Sharon [9]+ ▲
7613 McCormick Eloise H [4] ▲
7618 Shaw Blanche V [2]
7623ⓃJenkins Wallace ▲
Jenkins Marcia L
7628 Bibb Deborah B [7] ▲
7635 Daniel Sam E Jr [9]+ ▲
7638 Dawkins Glen A [9]+ ▲ ... 757-8730
Dawkins Chandra M ... 757-8730
7651 Hawkins Curtis W [3] ▲ ... 751-7432
Hawkins Renee L ... 751-7432
7683 Harris James A & Delois [5] ▲ 756-7096
7686 Grino Timoteo V [9]+ ▲ ... 753-0357
Grino Terry L ... 753-0357
+ THUNDERSTONE CIR W ENDS
+ THUNDERSTONE CIR S BEGINS
BUSINESSES 1 HOUSEHOLDS 46

RICKARD RD (MEMPHIS)-FROM 1663 PURYEAR RD SOUTH
· ZIP CODE 38116 CAR-RT C013
4790 Rankin Myrtis M [9]+ ▲ ... 345-5241
4796 Thompson Cheryl E & Floyd [9]+ ▲
4801 Edwards Lee [9]+ ▲ ... 346-1241
4802 Burns Sammie B [9]+ ▲ ... 346-0007
4805 Not Verified
4808 Reaves William L Sr & Emma [9]+ ▲ ... 346-0492
4809 McGrath Fred W [9]+ ▲ ... 346-1805
McGrath Florence E ... 346-1805
4816ⓃGeeslin Dana M
4819 Kelly James P Jr [8] ▲
4824 Payton Emma D & James [9]+ ▲
4827 Green Ezell [9]+ ▲
4832 Ward Angilean [9]+ ▲
4835 Clay Lamika [2] ... 332-6673
Clay Adlean ... 332-6673
4840 Hudson Kenneth J & Cynthia [9]+ ▲
4843ⓃBurchett Sandra K ▲ ... 396-8982
4848 Echols Cora F [8] ▲ ... 396-0743
Echols Stacie V ... 396-0743
4854 Walker Robert S & Mary [9]+ ▲ ... 346-3222
4857 Kemp Mattie M [4] ▲
Kemp Randy R
+ BUTTERWORTH RD INTERSECTS
HOUSEHOLDS 18

RICO CV (GERMANTOWN)-FROM 2431 RIVERDALE RD EAST
· ZIP CODE 38138 CAR-RT C043
7121 Not Verified
7122 Flanigan William M & Cathy [9]+ ▲ ... 756-5545
7131 Not Verified
7132 Diersen Winifred A [3] ▲ ... 758-8745
Diersen Wynanne A ... 758-8745
7141 Hodges Timothy C [9]+ ▲
7142ⓃRea Miriam C

TP | Adjoining | Source
- | ✓ | R. L. Polk Co., Publishers

TRIGG AVE 1997

TREVATHAN CIR
+ GRANVILLE AVE INTERSECTS
HOUSEHOLDS 24

TREVATHAN RD (MEMPHIS)-FROM 3977 DEARBORN ST WEST
+ TREVATHAN CIR BEGINS

S TREZEVANT ST (MEMPHIS)-
· ZIP CODE 38114 CAR-RT C079
1452 CASH AMERICA PAWN used merch stores 458-7296
1458 U S P S LAMAR FINANCE UNIT govt ofc 324-4960
· ZIP CODE 38114 CAR-RT C066
1457 Smith Eva M [3]
· ZIP CODE 38114 CAR-RT C079
1470 MEMPHIS FILTER FABRICATORS blowers and fans 454-9503
1478 BELOATE R E drug store 452-0700
1568 Starnes Anthony J [3] 745-2913
1581 Harris Leon & Elizabeth [9]+ ♠
1586 Wallace Wesley [3]
1629 Not Verified
1635@Harris Kathy L
1639 Roberson Linda C [7]
1645 Bowen Virginia S & Tommie [9]+ ♠ 745-2222
1649 Bailey Alvertus C [3] ♠
1655 Patrick Everie L Jr [9]+ ♠ 744-3559
Patrick Wishon 744-3559
1667 Not Verified
1671 Tate Albert M [9]+ ♠ 744-8644
Tate Margie 744-8644
1677 Stewart Ella M [7] ♠ 744-0021
1681 Taylor Estes E Jr [9]+ ♠ 743-8918
Taylor Vera R 743-8918
1685@Fisher Belinda A
1697 Wallace Willie M [4] ♠
1699 Prewitt Milton T & Etta [9]+ ♠ ..743-6440
1701 Jones Ivin [9]+ ♠ 743-2711
Jones Brinders 743-2711
1708-1711 Not Verified (2 Hses)
1717@Mitchell Matthew 745-1582
1719-1723 Not Verified (2 Hses)
· ZIP CODE 38114 CAR-RT C075
1733 Black Lillie R [9]+ ♠
Black Cynthia L
1737 McGowan Clifton [9]+ 744-3376
1739 Not Verified
1743 Walls Raymond [5] 743-5860
1745 Turks Sharon D [3]
1758@Jones M 744-2683
1760 Toliver Jerome [5]
Toliver Elsie
1762@Tutwiler Charice L 744-7867
1768 Ball Alvin [9]+ ♠ 743-4399
Ball Mary J 743-4399
@Foote Mattie S
Foote Susie
1774 Lee Carolyn A [9]+ ♠ 744-7460
Lee Michael A 744-7460
1776 Tutwiler Henry C [9]+ ♠ 743-3962
Tutwiler Henry C 743-3962
1801 Not Verified
BUSINESSES 4 HOUSEHOLDS 36

E TRIGG AVE (MEMPHIS)-FROM 1283 FLORIDA ST EAST
+ W TRIGG AVE BEGINS
· ZIP CODE 38106 CAR-RT C028
12 EAST TRIGG GROCERY grocery stores 947-2040
+ ADELAIDE ST INTERSECTS
26@Taylor Debra 948-3021
32 Not Verified
34 King Maude S [9]+ ♠
42 Not Verified
48 Carbins Tommie J [2] 774-2327
+ TEXAS ST INTERSECTS
73 Johnson Arthur E [9]+ ♠ 946-5477
75@King Deborah A
77 Grice Louis Sr [6] 774-8789
+ S MAIN ST INTERSECTS
81 Jackson Eafus [3] 946-1512
83 PAIK GROCERY grocery stores 948-6095
+ HORACE ST BEGINS.
88-90 Not Verified (2 Hses)
96 Johnson James H [9]+ 946-9353
Johnson Robert L 946-9353
97 Not Verified
98 Gillispie Charlie P [9]+ 947-6148
Gillispie Nellie M 947-6148
103 Not Verified
106@Brown Monica R
107 Not Verified
+ YAZOO ALY BEGINS
110 Banks Vernon E [8]
114 Williams Gloria M [9]+ ♠
117@Bledsoe Shirley D
118 Smith Shelia G [6]
119 Newby Zula M [9]+ ♠ 774-7490
Newby Ida G 774-7490
121 Johnson Nathaniel [9]+ ♠
122 Love Hubert [9]+ 948-8467
123 Johnson Mae P [9]+ ♠ 774-0160
Johnson David L 774-0160
+ MICHIGAN ST INTERSECTS
126 Wilkes Mary L [9]+ 942-1951
131 Wheeler Marlan [4]
Wheeler Charlie L
135@Baker Freda C
Baker Fredda C
@Williams Joshua 942-2060
139 Ford Beverly A [9]+ ♠ 946-0479
Ford Nathan A II 946-0479
+ YAZOO CT BEGINS
140 Baker Mary E [9]+ ♠ 948-0690
Baker John J 948-0690
+ RAILROAD CROSSES
+ S 3RD ST CONTINUES
· ZIP CODE 38106 CAR-RT C030
203 S & I STEEL SUPPLY metls svc cntrs 948-0396
240 WILCHIES TRUCKING auto home sppl str 775-9557
241 Abram Edward T [9]+ ♠ 774-6233
ABRAM E T scrap waste mtrls 774-6233
251 Bee Mack H Jr [9]+ ♠ 774-9748
255 Herndon Pearlie M [9]+ ♠ 775-3625
257 Harris Willie & Mary [9]+ ♠
259@Harris Janice 774-8725
261 Richardson Curley L & Mary [9]+ ♠ 948-6343
265 Logan Venet B [7]
269 Yates John T [9]+ ♠
Yates Bessie M
273 Not Verified
277 Fisher Estella [8]
Fisher Hope D
+ LATHAM ST INTERSECTS
307 B & G MARKET grocery stores. 948-1597
311 Conway Edward Jr & Chessie [9]+ ♠ 775-3199
322 Totten Mark B [8] 942-2003
324 Stevenson Jean [9]+ ♠ 948-1071
Stevenson Edward E 948-1071
327 Mays Lee H [9]+ ♠
328@Martin Steven M 946-4866
330 Spicer Alvin L [3]
331 Robertson Clemo [9]+ ♠ 775-0146
334 Page Charlie D [9]+ ♠ 946-3623
337 Patterson Jesse L [9]+ ♠ 774-6191
Patterson Jessie 774-6191
338 Campbell Ada [9]+ ♠
339 Patterson Jesse & Effie [3] ♠
347 Rogers Bessie M [9]+ ♠
349 Hill Mose [9]+ 947-3397
357@Rodgers Barry L
Shells Shirley D [2]
358 Galloway Larry D [9]+ ♠ 946-2405
Galloway Hellen M 946-2405
363 Harrington A [9]+ ♠
364@Martin Barbara 774-5107
Martin Theodore 774-5107
369 Harris Eugene [9]+ ♠ 775-1525
370 Not Verified
373 Manuel Sylvester C III & Cynthia [9]+ ♠ 948-3413
374 Wilson Matsie E [9]+ ♠
375 Cathey Tommy L [3] 948-5207
379 Maxwell Geno D [2] 775-5066
380 Not Verified
384 Small Joyce A [7] ♠
Small Jesse
386 Small Rosie L [9]+ ♠
391 Patton Fannie M [9]+ ♠ 946-8038
394@Odum Andrew 774-1425
395 Diggs Harry [8] ♠
396 Thomas Dora B [9]+ ♠ 774-3044
399 Gladney Calvin C & Reola [9]+ ♠ 774-7551
400 Thompson Ollie L [9]+ ♠ 774-5391

E TRIGG AVE
+ SARDIS ST INTERSECTS
403 CURRIE BARBER SHOP barber shops 775-9447
@White Inez O
405 Not Verified
408 Williams Mary L [9]+ ♠ 948-2341
410 Lewis Barbara [9]+ ♠
414 Jackson Alfred Jr [9]+ ♠ 946-6677
Jackson Mary N 946-6677
419 Blue John E & Evelyn [9]+ ♠ 775-2654
421@Harris Joyce 948-8394
Harris Jacquelyn L 948-8394
@Rayborn Claude C 942-9603
425 Lewis Johnny H Jr & Juanita [7] ♠
429 Not Verified
430 Williams Clarence E [9]+ ♠ 774-1312
Williams Cleothia 774-1312
433 Not Verified
+ BARBOUR ST BEGINS
445 Madkins Bessie J [9]+ ♠
455 S & M GROCERY & DELI grocery stores 785-1840
+ S WELLINGTON ST INTERSECTS
473 CHARLIES SHOE SHOP shoe stores 948-2511
Hill Vera O [2]
476@Dawson John Jr 947-9063
478 Nelson Martha B [7] 942-6407
Nelson Clarence 942-6407
481 Fullilove Eddie L [3] ♠
Fullilove Patricia A
484 Hardin Geraldine [9]+ ♠ 942-0161
Hardin Theodore 942-0161
485 Covington Shirley [2] ♠
Covington Joe Jr
+ DRIVER ST INTERSECTS
· ZIP CODE 38106 CAR-RT C045
497 Fleming Robert E [7] ♠
Fleming Lula M
499 Kimball Arthur J [9]+ ♠
505 Not Verified
506 Manuels Hillard [9]+ ♠ 942-5765
Manuels Louella 942-5765
510 Brown Dora B [8] ♠
511 Brooks Jerald W [9]+ ♠
Brooks Juanita W
514 Coleman Clarence R [3] ♠ 774-6768
522@Brooks Brenda 942-9519
524@Diggs Catherine
Henry Sandra C [2] 942-9904
Henry Tony 942-9904
528@Dotson Linda
531 NEW KINGDOM BAPTIST CHURCH religious orgs 948-4664
532 Taylor Norma S [8] ♠
535@Moore J 946-2655
539 Avant Alonzo [2]
540 NEW ASIA BAPTIST CHR religious orgs 946-2363
541 Stallworth Lucille H [9]+ ♠
548 Not Verified
552 FAST TELEVISION SERVICE radio tv rpr 775-5186
Lesure Walter [2] 947-3507
556 MATTIE'S UPHL & DRAPERY SHOP drapry uphlstry st 774-3712
562 TRIGG AVENUE MARKET grocery stores 948-5567
+ S LAUDERDALE ST INTERSECTS
575 Moore Willie C [9]+ ♠
577 BRAID CREATIONS beauty shops 775-3303
@Moore B 775-3303
580 FELLOWSHIP CHURCH GOD IN CHRIST religious orgs 942-5028
585 Williams Michael L [9]+ ♠ 774-3912
Williams Charlie E 774-3912
589 Matthews Dilitho A [5]
593 Lawson Luberta H [5] ♠ 946-3651
597 McCurry Luvenia D [9]+ ♠ 774-6422
+ MARKSMAN ST ENDS
608 LOW CASH GROCERY LOW CASH GROCERY grocery stores 948-4582
610 Not Verified
615@Moore Kenya 942-0568
Rivers Barbara L [2]
616 Not Verified
618 Tucker Lonnie [9]+ ♠
623 Not Verified
625@Bolden Jules Jr
March Ella I [2] 775-1794
629@Crawford P 947-9013
633 Jones Joe [9]+ ♠ 946-3724
Jones Jim L 946-3724
+ S ORLEANS ST INTERSECTS
639 Not Verified
· ZIP CODE 38106 CAR-RT C040
652@Fairfax Reuben Jr
657@Sumerall Marlon Y
659 Not Verified
662 Vanderbilt Milton [3] 774-9787
666 TARDEMAR COSMT HAIR DESIGNERS misc rtl strs 942-5349
669 Young Chester L & Brenda [9]+ ♠ 774-4926
671 Young Chester & Brenda [3] ♠
675 Luster Everlene L [9]+ ♠
678@Jones Henry L 948-4872
684 Burose Jordan [9]+ ♠
685 Small Ben A [5] ♠ 942-3147
686 Wilburn Kenneth M [2]
687@Kennedy John 947-2255
688@Tyson Herbert L ♠ 948-9362
691 Johnson Dorothy J [7] 948-8877
Johnson Harold 948-8877
+ POND ST ENDS
699 Jackson Easter [9]+ ♠ 947-1718
Jackson Ronnie W 947-1718
701@Bogard Erik 948-7849
Bogard Evivia L 948-7849
@Crutcher Renee
Crutcher Edrick
706 Not Verified
707 Jones Robbyn M [9]+ ♠
712 CHRIST TMPLE CHURCH religious orgs 947-4056
717 Not Verified
718@Davis E 946-3449
720 Price Thomasina [9]+ ♠ 942-1609
Price Louis 942-1609
723 Bunton Hazel P [7]
Strickland Clara B [2]
724 Plummer Malcolm L [9]+ 948-9529
Plummer Fred D 948-9529
726@Wright Willie 774-3176
727@Smith Mary O 948-9291
731 Wilkes Elizabeth [9]+ 774-1829
732 Allen Debra A [9]+ ♠ 774-2498
Allen Michael L 774-2498
736 Boyd William R [9]+ ♠ 946-8445
737@Love James 942-3089
738 Dortch Helen B [9]+ ♠ 942-3567
741 Hudson Aretta B [4] 775-3857
Hudson Henry 775-3857
744 House Laverne J [7] ♠
745 James David L [9]+ ♠ 775-3130
+ RACE ST ENDS
749@McNeal Peggy
McNeal Robert Jr
754-755 Not Verified (2 Hses)
756 Herron Lethie [9]+ 947-1474
760 Vaughn Georgia [1] 942-0180
761 Murphy George & Susie [9]+ ♠
763 Murphy George III [9]+
764 Jones Mildred H [9]+ ♠ 946-2856
767 Bradford James [9]+ ♠ 774-1705
Price James L [9]+ ♠ 775-0384
Price Reitha 775-0384
768 Crenshaw Jeweline R [7] ♠
773 Bryson Valeria [9]+ 947-4242
Bryson Floretha 947-4242
@Wallace Jettie M ♠
774 Not Verified
777 Thomas Clarence [2] 775-0227
781 Guy Frank Sr [9]+ ♠
Guy Melvin L
785 Fleming Amos B Jr [9]+ ♠ 946-7449
788 Not Verified
789 Tallord Mary D & Archie [9]+ ♠. 946-1148
+ MISSISSIPPI BLVD INTERSECTS
+ PHILLIPS PL ENDS
· ZIP CODE 38106 CAR-RT C062
830 Smith G [2] 948-0426
835 Scales Delinda E [5]
837 Graham Wardell D [1] 946-3903
840 Malone Leonner C [9]+ ♠
842 Not Verified
843 853 SAINT JUDE DAY CARE CENTER religious orgs 948-0601
846 Walker Robin C [2] 948-4633
852 Peoples Vester L [9]+ ♠ 948-3894
853@Bady Sandra A

E TRIGG AVE
SAINT JUDE BAPTIST CHURCH religious orgs 948-1489
856@Taylor Morgan 775-1630
858 People Nathaniel [9]+ 774-1465
875 Price Herman [2] 946-2177
Price Robert L 946-2177
+ NEPTUNE ST ENDS
879 Crawford Anthony E & Vivian [9]+ ♠
882 AVERY CHAPEL AME CHURCH religious orgs 948-9581
883 Williamson Owin W & Gloria [9]+ ♠ 774-6275
893 Catron William E Jr [9]+ ♠
Catron Maudie L
@Sander Loretta
+ RIDGEWAY RD BEGINS
911@Walker Charles D 947-2315
917 Price Dianne A [9]+ ♠ 946-5232
Price George 946-5232
925@Cahill Katherine 947-3735
931 Cathey Christine [9]+ ♠ 775-0637
Cathey Craig B 775-0837
+ GAITHER ST BEGINS
939@Hallom Shirley D
941 Oliver Albert [9]+ 774-5170
945 Sanders Frederick L [2]
947 Not Verified
949 Williams Lula M [9]+ ♠ 947-9138
953 Not Verified
955@Franklin Shannon 948-7812
+ COLLEGE ST INTERSECTS
965 Johnson Venessa C [4]
967@Arnette W 948-5794
970 Embery Willie A [9]+ 946-8676
973 Elliott Ollie M [9]+ ♠ 774-4515
975@Braxton Daniel 946-1464
977@Hines Hugh 774-1700
Hines Calvin 774-1700
+ AZALIA ST INTERSECTS
995@Garnett Alena K
· ZIP CODE 38106 CAR-RT C044
1019 INDEPNDENT MISSIONARY BAPTIST CHRCH religious orgs 774-4518
1020 Brown Barbara M [9]+ ♠ 942-9292
Brown Stephanie G 942-9292
1025 Sims Jessie [9]+ ♠
1027 Sims Jessie T [9]+ ♠ 942-4204
Sims Charles 942-4204
1035 Williams Ephriam [9]+ ♠
+ CUMMINGS ST INTERSECTS
1045 Warr Terry [5]
1057 Strong Alvin B Sr [9]+ ♠ 948-9554
Strong Bettie D 948-9554
1060 Clark Nolia B [3] ♠ 948-6955
1062 Not Verified
1066@Pegues James R 946-2726
Pegues Barbara 946-2726
+ NIESE ST BEGINS
1070@Pittmon Louis 774-0679
@Smith Calvin
Smith Hayes M
1071 Maxson Jimmie [9]+ ♠ 774-3145
1076 Not Verified
1077 Dean Nannie [9]+ ♠
1080 McCoy Ebb & Katie [9]+ ♠ 948-2589
1086 Owsley Maggie [9]+ ♠ 942-5989
Owsley Claude Jr 942-5989
1090 Not Verified
+ ENGLEWOOD ST INTERSECTS
1097@Smith Tonnie 946-2137
1103 Cowan Mamie E [9]+ ♠ 946-2328
1109 Pointer Atha L [9]+ ♠ 948-4127
1113 Watts Robert T & Carrie [8] ♠. 774-5692
1114 Badger Edith J [2] ♠
+ WOODWARD ST BEGINS
1119 TRIGG AVE CHURCH OF CHRIST religious orgs 948-3312
1120 Houston Annie [9]+ ♠
1124 Nesbitt Johnette [8]
Nesbitt Ray A
1128 Rhinehart Drucella [5] ♠
1139 Harris Freddie P [9]+ ♠ 774-3406
+ GREENWOOD ST INTERSECTS
1149 Jones Charlie F [9]+ ♠
1151 CURB SERVICES hwy str constr 948-5467
Johnson Edward L & Winnie [9]+ ♠ 946-1794
+ JAMES ST INTERSECTS
+ RAILROAD CROSSES
+ JAMES ST INTERSECTS
1175 CUMMINGS CONTRACTING nonresid constr 947-4861
1189 EAST TRIGG BAPTIST CHURCH religious orgs 942-2763
+ HEMLOCK ST BEGINS
1195 SPECIAL TOUCH CLEANING SERVICE repair svcs 945-9898
@Williams Roger L 942-3011
Williams Tisa 942-3011
1199 Selmon Annie M [9]+ ♠
1211 Not Verified
1213 Osborne Willie & Lorene [4] ♠
+ S BELLEVUE BLVD INTERSECTS
· ZIP CODE 38106 CAR-RT C032
1296@Anderson Archie IV 948-5080
1303 Howard Shelia D [8] ♠
1304 Not Verified
1307 Wells William [9]+ ♠ 946-2419
Wells Tara R 946-2419
1308 Not Verified
1310@Dortch Alpha C 775-2995
1314 Burton Ernest M [9]+
+ WILSON ST INTERSECTS
1318 Rudd Betty J [3] 948-2368
1320 Smith Rosa N [9]+ ♠ 942-2187
1323@Callaway Melissa A 942-0111
1325 Not Verified
1329 Hudson Ora M [9]+ ♠
1332 Not Verified
1335 Harris Tommie L [4] 775-2419
@Sharp Deidre N 942-6035
1339 Milam Virgie L [9]+ ♠ 942-3751
1340@Buckhannan Rachael 947-9570
@Jones Dorothy 946-0953
1343 Not Verified
1345 Jackson Narcissa [9]+ 942-0583
1346 Lyles Christine [3] 942-4407
1347@Jones Elbert E
1348 Banks Willieteen T [5] ♠
Lyles Charles W [9]+
Lyles Marcus
1349 Berry Irene [3] 946-1225
1350 Robinson Anita I [9]+ ♠ 774-3080
+ CANNON ST INTERSECTS
1354 Williams Virginia W [9]+ ♠
1358 Beauregard David H [9]+ ♠
Beauregard Rosanna
1362@Parker Mary 942-9682
1364 Not Verified
1368 Kegler James H [2] 774-7088
1371 Cobb Willie L [9]+ ♠
Cobb Adie J
1374 Graves Bobbie [9]+ ♠ 774-9859
1376 Flynn Wallace Jr [2] 946-6204
1377 Varnado Eloise T [9]+ ♠ 946-6454
1380 Flynn Wallace [9]+ ♠ 946-2393
1381 Not Verified
1387 Ford Sidney I III [9]+ ♠ 948-2141
Ford Brinie M 948-2141
+ DUNNAVANT ST INTERSECTS
BUSINESSES 28 HOUSEHOLDS 284

W TRIGG AVE (MEMPHIS)-FROM 1283 FLORIDA ST WEST
+ E TRIGG AVE BEGINS
· ZIP CODE 38106 CAR-RT C026
11@Grimes David W Jr ♠
23 McKay Eureka R [2] ♠
29 Thomas Betty J [2] ♠ 946-9131
+ KENTUCKY ST INTERSECTS
43 Neely Beverly E [8] ♠
Neely Darrell E
55 Washington Darwin D [8] ♠ 775-3305
Washington Terri E 775-3305
63 Spikenard Frederick [7] ♠
Spikenard Deborah W
+ KENNEDY ST BEGINS
+ KANSAS ST INTERSECTS
149 French Nancy C [8] ♠
+ PENNSYLVANIA ST INTERSECTS
+ LOUISIANA ST INTERSECTS
206 WEST END GROCERY grocery stores 948-3741
214 McDowell Hazel [9]+ ♠ 946-2094
222 Bonds Katherine [9]+ ♠
224 Not Verified
226@Williams Lorenzo A
240 Reeves Emmanuel W [9]+ ♠ 948-5966
244@Smith Eddie 948-5995
246 Davis Dorothy A [2] 774-6203

W TRIGG AVE
250@Osborne Carlton
265 JEFFERSON SMURFIT CORP US crrgtd sld fbr bxs 942-3274
265 Not Verified
+ PIONEER ST ENDS
276 Not Verified
278 Seymour George W [9]+ 946-5111
305 APEX PRODUCTS COMPANY busn svcs 774-7614
306 Pope Luvenia V [9]+ ♠ 948-8974
310 Not Verified
328 Tatum Lewis C [5] ♠ 948-4343
332 White Roxie [9]+ ♠ 946-7991
White Thomas 946-7991
+ RAILROAD CROSSES
+ RIVERSIDE BLVD ENDS
385 A KERCHMER & SON scrap waste mtrls 774-8483
400 LEVCON trckg except local 946-1625
+ RAILROAD CROSSES
BUSINESSES 5 HOUSEHOLDS 22

TRILLIUM TRL (MEMPHIS)-FROM 6303 E RAINES RD SOUTHEAST
· ZIP CODE 38141 CAR-RT C058
6338 Not Verified
6339 Getz Robert J [9]+ ♠ 362-9015
Getz Carmeta N 362-9015
6342 MID SOUTH DEBRIEFING ASSO hlth aild svcs 366-1605
PUBLIC SAFETY CONSULTANTS mgmt cnsltng svcs 546-0911
Reaves James P Jr & Janet [7] ♠ 366-1605
6343 Williams Tyronne C & Sheila [9]+ ♠
6346 Dawkins Robert N & Celeste [9]+ ♠ 366-1719
6347 Mathis Johnny H Jr [9]+ ♠ 363-5601
6350 Not Verified
6351@Hall James E
6354 Balsman Steven P & Kathleen [9]+ ♠ 795-3807
6355 Gardner Richard A & Kathleen [9]+ ♠
6358 Galbreath Charles E Jr [5]
6359 Hensley Gerald C & Carol [9]+ ♠
6363 Melvin Courtney [4]
6367@Newsum Delphine R
6371@Nunley Kevin M
Nunley Martha
6375 Traughber Mark A & Robin [9]+ ♠ 795-5518
6378 Cunningham Scott J & Rosemary [9]+ ♠ 363-2097
6379 Forrester L E [5] 365-7356
6382 Gallimore Paul T [9]+ ♠ 365-6738
6383 Ellis Nelson T & Thelma [9]+ ♠ 363-0717
6383 Not Verified
6386 Chrestman Richard L & Lisa [9]+ ♠
6387 Hayes Gwendolyn F [9]+ ♠
Hayes Roy L
6394 Huey Glenn H [9]+ ♠ 362-0615
Huey Carole R 362-0615
6400@Ellis Trina N
6406 Not Verified
6416 Harvey Marty R & Marsha [9]+ ♠ 362-3162
6422 Duong Chinh V [3] ♠ 363-8874
Duong Tam V 363-8874
6430@Walker Harry D
Walker Evelyn T
6438 Not Verified
+ LADY SLIPPER LN BEGINS
+ MOONFALL WAY BEGINS
BUSINESSES 2 HOUSEHOLDS 30

TRIMBLE PL (MEMPHIS)-FROM 17 DIANA ST EAST
+ FLORENCE ST INTERSECTS
· ZIP CODE 38104 CAR-RT C035
2113 Not Verified
+ S COOPER ST INTERSECTS
HOUSEHOLDS 1

TRINITY RD (CORDOVA)-FROM 420 N GERMANTOWN PKWY EAST
· ZIP CODE 38018 CAR-RT R004
7799 GROVE AT SHELBY FARMS apmnt bldg oprtrs 759-0770
SWH CONSTRUCTION rsdntl cnstr 759-9161
7995 WILLIAMS LAND CONSTRUCTION sngl-fam hsng cnstr 761-2638
8000 FIRST TENNESSEE BANK NATIONAL ASSN state commrcl banks 523-4444
@Lipscomb J P
+ WOOD ARBOR PKWY ENDS
+ TIMBER CREEK DR INTERSECTS
· ZIP CODE 38018 CAR-RT R008
8055 TAYLOR LEIGHS GLRY lndscpe cnslng pln 759-0330
8071 PARK PLACE CLEANERS drycing plt 754-7730
TJ MULLIGANS eating places 756-4480
8079 BACK YARD BURGERS eating places 758-2400
+ TEALWOOD LN BEGINS
+ N WALNUT BEND RD INTERSECTS
· ZIP CODE 38018 CAR-RT R015
8200 McGregor Mary L & Stanford [4] ♠
MCGREGOR CARPET REPAIR floor coverings 624-3997
8208 Hancock Sheba S [8] ♠ 756-4448
8218 Stanley Leslie Y [8] ♠
Stanley Geraldine A
8221 Moore Doyle W & Jeanette [3] ♠ 755-3390
+ CAIRN CREEK DR BEGINS
8226 Sims Douglas [9]+ ♠ 752-4917
Sims James D 752-4917
8233 Hughes Regina B [4] ♠
8236@Holcombe Billy J 753-4187
8241 Humphreys Melvin A [5]
Humphreys Mark L
8246 Marchetti William J & Betty [3] ♠
8251 Jaffe Rita M [2] ♠
8256 Carter Jerry J [9]+ ♠ 756-8381
8259 Langston Thomas J & Edith [3] ♠
8266@Gates Kelvin L 753-2651
Gates Kevin 753-2651
8269 Phillips Robert P [4] 755-9009
Phillips Laurie L 755-9009
8274@Curry Susan R
Peyton Edward L [2] ♠ 755-0925
Peyton Susan R 755-0925
TREVCO CONTRACTORS rfng sdng sht mtl 756-6177
8277 ICON IMAGING commrcl printing 756-9769
Preuss Carol A [9]+ ♠ 756-9769
Preuss Ronald L 756-9769
8287 Hale Angela F [7] ♠ 753-7253
Hale Pamela D 753-7253
8295 Shirkey Carolyn D & Roy [7] ♠
8305 Picou David O Sr [9]+ ♠ 753-2851
Picou Shirley W 753-2851
8314 Glance Grover C III & Linda [9]+ ♠ 754-9038
8315 Smart Richard A & Kathleen [9]+ ♠
8322 Pritchard Harold B & Jennifer [9]+ ♠ 755-0165
8323 Patrick Robert R & Linda [6] ♠ 756-8162
8332 Not Verified
8333 Skelton Joe L & Wilma [9]+ ♠ . 757-0133
SKELTON JOE L INSURANCE ins agts/svcs 758-9000
8340 Gunn Frances A [9]+ ♠ 756-9948
Gunn Albert A 756-9948
8341 Carrier William W III [4] ♠ 753-9366
Carrier Jacqueline W 753-9366
8348 Gibbs Billy K [9]+ ♠ 754-7358
8349 Adair Michael D & Janet [9]+ ♠ 753-1865
8358 Ivie James S [3] ♠ 751-1306
Ivie Ruth L 751-1306
8390 Fletcher James B & Judy [4] ♠ 758-0845
+ N SANGA RD INTERSECTS
8400 Lambert Eugene M Sr & Lorraine [9]+ ♠ 753-2108
8403@Stringer Paula R
8410@Haneline Willie E
Haneline Willis E
@McClure Vivian P
Surratt Sarah [2] 753-7680
8411 Lee Laura J [3] ♠ 753-5763
8420 Farabee Kathy M [2] ♠ 756-9939
Farabee Donald R 756-9939
8421 BOWDEN REAL ESTATE real est agts/mgrs 759-3784
8430 Steinberg Saundra K [8] ♠ 755-0339
8440@Dunn Joe W 751-8559

TRINITY RD
Dunn David 751-8559
8450 Chin Evelyn P [9]+ ♠
Chin Johnny S
8460@Murphy Bruce L
Smith Lisa A [2]
@Williams Keith E 624-2369
Williams Lisa 624-2369
8478@Johnson John R
Johnson Todd R
Walsh Carol A [2]
8488 Maier Jean L [9]+ ♠
8498 Evans Julie A [3] ♠ 758-2439
8505@Bloomfield Penny ♠
8508 Bloomfield Marvin M & Harriett [9]+ ♠ 755-0052
8516 Young Faye T [9]+ ♠
8518 Ragsdale Alice L [7] 756-2507
8528 Gaston Rafael C [4] ♠ 751-2546
Gaston Sherry L 751-2546
@Gatson Rafael C
@Ladart Sherry L
8529@Gaston Rafeal C
8538@Gentry Leigh C ♠ 756-5424
Gentry Charlie 756-5424
8550@Bella Edward R ♠
8560 Flowers Paul M [3]
Flowers Mike
8570 Brinkmann Timothy P & Ann [6] ♠ 757-2428
8580 Grant Brain J [6] ♠
Grant Karme J
8590@Sivils Ray R ♠
8600 Peck John E [9]+ ♠ 751-1226
Peck Dana M 751-1226
8610@Chandler Brad 751-6617
8899@Davis Earl C
TRINITY BAPTIST CHURCH religious orgs 759-5955
BUSINESSES 14 HOUSEHOLDS 67

TRINITY MILLS RD (CORDOVA)-
· ZIP CODE 38018 CAR-RT R020
7995 Ashley Hilton R [7] 757-5922
Ashley Ray 757-5922
@Clay Charles H 753-7332
@Fitz Gerald C 751-5347
Nichols Nyra J [4] 757-5915
3@Suckling Scott M & Cynthia
4@Hunt David W & Sheila 373-8995
6@Morrow Danny R
6 Morrow Sandra E
7 Not Verified
8 Lolley Shannon R [2]
8 Lolley Memrie R
8007@Banks A 757-1767
R & B SERVICES elec work 758-2243
Stump Dale R Jr [5] ♠ 758-2243
3@Rader Robert H & Karen
6@Matta Traci V 759-4915
6 Matta Richard A Jr 759-4915
7@Beecroft Carl E
7 Beecroft Carole L
8@Dyrda Meredith R
8018@Carlock K 759-7238
@Izzi M 758-8996
@Mark W C 756-7324
@Muse D 752-8726
1 Brant Ramona C [3] ♠
4@Sharp Amy E
7@Cronk Stanley R ♠ 753-5427
7 Cronk Dale H 753-5427
8023@Brown Clifford A
@Fry M M 757-8675
@Hughes Jason D
Hughes Natasha P
Viglietti Luigi R & Laurie [2]
1@Laden Michael J
4@Boucher Steven W
6@Duffy Robin
7 Not Verified
8026 Brown Tommy J [6] 757-8993
Brown Debra M 757-8993
Hayes Teresa M [2]
@Hutchens M 756-9503
@Owens Steven 751-2374
Rush Susan R [9]+ ♠ 758-8884
Rush Fred W 758-8884
@Schweikert Harold A 758-0478
Senn Randall C [2] 751-1089
4@Sluder Steven B
8035@Toll Russell L 751-9679
1@Denegri Michael J
4-5 Not Verified (2 Apts)
7 Oconnor Terry L [8] ♠
8 Beckett James M Jr [5] 758-0172
K@Tabor Lous
8038@Brawner K 755-4611
@Humphrey Angela 753-5939
Humphrey Willie L 753-5939
@Miller Kristen B 752-9017
Totty Robert E Jr [7] ♠ 752-1320
Totty Betty B 752-1320
1@Watsula Mary L 757-2397
2@Ortiz Angela R 624-0327
2 Ortiz Michael 624-0327
3 Wallin Johnnie E [9]+ ♠ 753-2900
3 Wallin Beverly J 753-2900
5-7 Not Verified (2 Apts)
8045@Edmonds Shannon 756-8766
@Hudson Charles S 754-4742
Hudson Charles T 754-4742
@Lowery Sally 753-3892
@Monday Mark 759-2347
Turner Wister A & Jessie [2] 754-2534
@Wheeler S 755-7785
2-3 Not Verified (2 Apts)
4 Liu Kai L [5]
6 Reynolds Timothy A [7] ♠
7 Not Verified
8@Edwards Roger L Jr 751-8014
8048@Carson M 756-2457
Dwyer Richard P [2] 758-2777
@Logan Gene 624-0756
@May Denay 752-1345
3@Bolen James T ♠
3 Bolen Jennifer
6 Sees Linda J [3]
6 Sees Eric G
7@Barnard Annette 624-0210
7 Barnard Carolyn A 624-0210
BUSINESSES 1 HOUSEHOLDS 73

TRITON CV (GERMANTOWN)-
· ZIP CODE 38139 CAR-RT C045
1754 West Earl I & Dorothy [9]+ ♠ .. 758-1838
1757 Bell Curtis E & Sharae [9]+ ♠ . 755-1324
1758 Smith Martha L [5] ♠ 758-8444
1766 Churchill John C & Carolyn [9]+ ♠ 755-0498
HOUSEHOLDS 4

TRITON DR (SOUTHAVEN)-FROM 7885 ROCKY CREEK BLVD WEST
· ZIP CODE 38671 CAR-RT C001
490@Brumfield Bill 280-9714
@Crawford Michael 280-0165
Grill Dorothy A [4] 393-2891
@Hollingsworth Brad 393-5862
Peacock Craig [7] 342-6912
@Thornton Robert W 280-2320
3 Not Verified
5 Clarksenior Andrew L Sr [4] ♠
7 Not Verified
8 Tabor Michael F [9]+ ♠ 342-1975
502@Beausoleil Monica 342-7123
@Pietka Michael T 280-5335
1@Mulligan Kimberlie R
2 Martin Kevin E [7] ♠ 280-0396
2 Martin Sandy K 280-0396
3@Mullins Samuel M
4 Wilson Catherine E [4] 342-9547
5 Not Verified
6@Andrzejewski Stephen W 280-8524
8 Not Verified
508@Burton Rocky
Burton Bobby W
@Cooper Russell 280-1859
@Magie Scott 342-5812
Peters James A [9]+ ♠ 342-1254
Peters Ann L 342-1254
1@Bragg John R 342-2506
1 Bragg Jack 342-2506
2-7 Not Verified (4 Apts)
526@Jackson Kara M
@Lambert Brad 280-3255
@Rothammer Kara 280-4633
1 Harper Ruby S [4]
2 Hewitt Christine L [5] 342-0198
3 Perrodin Dorothy M [9]+ 393-8392
4@Wade Linda G
4 Wade Larry D
5-7 Not Verified (2 Apts)
8@Witt James C
536 Jones Randall S [4]

TRITON DR
+ ELLEN DR BEGINS
HOUSEHOLDS 39

E TROPHY WAY (MEMPHIS)-
· ZIP CODE 38125 CAR-RT R033
8922 101@Booher Cathy 758-2722
101 Booher David 758-2722
102@Columbus Renee M 756-5282
102 Columbus Eugene P 756-5282
103 Not Verified
104@Gresham Charles W 756-7385
201@Page Kerry C 751-9615
201 Page Jana A 751-9615
202@Kurose Yasuhito 755-5988
203@Adams Nick 756-5828
203 Adams Christi H 756-5828
204 Marian Peter J [2] 753-0421
8932@Lewis Lisa C 759-9769
@Watson C A 752-0827
104-202 Not Verified (3 Apts)
203@Kelly Thomas J Sr
203 Not Verified
204@Hesselrowde Robert H
204 Hesselrowde Billie S
8936@Blalack Leslie 758-2676
@Buford D E 758-4062
@Lovell Chris 758-2917
@Shelton Erby 759-1545
@Woods Jay 755-6635
101@Bryant Concepcion C
101 Bryant Angie M
102@Rasmussen Christopher A
102 Rasmussen Nicole L
201 Not Verified
8937@Hill Kevin 755-3432
@Thomas Ellen 757-4032
102 Not Verified
103@Leach Brent W 751-9694
201@Ahlstrom Robert T
201 Ahlstrom Debora L
203 Not Verified
204@Northcutt Allen D
204 Northcutt Michelle G
8939 Burgess Gretchen L [2]
HOUSEHOLDS 32

W TROPHY WAY (MEMPHIS)-
· ZIP CODE 38125 CAR-RT R033
8887@Chittom Gelena A
@Hixson Gene L 758-1939
@Rhoten Kevin W
101@Cain James F III 755-4847
101 Cain Seewan 755-4847
102@Leigh Robert K Jr
102 Leigh Rochelle M
104@Walters Thomas E & Valeria 752-1316
202 Not Verified
204@Phillips Faye A
8888@Lurie Larry 753-6351
@Milam Eddie 752-1112
101 Elrod David J [2]
102@Olbricht Keith M & Stacey
103 Not Verified
104@Archer P D 751-0317
201@Craddock Rita S
202@Harmon Laura
203 Whalen Daniel P III [3] 752-4979
204 Kim Michael [5] 752-0573
8902 101@Brown James S & Judie ..755-4801
102@Anthney Marvin L & Carol
103@Hollis David J 757-4819
103 Hollis Fenisha D 757-4819
202@Lewallen Raymond L Jr
202 Lewallen Keron E
203@Crites Charles E 752-0871
203 Crites Carmen J 752-0871
204@Griffith Lionel F Jr
8912 Cole Joan C [3] ♠ 757-5593
Cote Andrew W 757-5593
@Ford Kenneth 759-1378
Wollwert Richard A [4] ♠ 754-5409
Wollwert Ronald B 754-5409
101@West Douglass J 752-1385
103@Wiley Bryon D
203@Glinsky George C
203 Glinsky Sheralee L
HOUSEHOLDS 30

TROPICANA CV (CORDOVA)-
· ZIP CODE 38018 CAR-RT R027
850 Cox Hugh W Jr [3] 751-0208
Cox Susan S 751-0208
853@Moore Marsha 624-0289
856 Bosarge Ron G [9]+ ♠
Bosarge Heather M
@Murphy Heather 753-4541
867 Vandekamp Ryan L [5] 753-1102
Vandekamp Leanne 753-1102
868@Sciortino Louis P 753-1522
Sciortino Alison H 753-1522
877 Davis James L [2] ♠ 752-5565
Davis Les 752-5565
HOUSEHOLDS 7

TROPICANA DR (CORDOVA)-
· ZIP CODE 38018 CAR-RT R027
814@Araghian Ali M 752-0416
8636@Leonard Sherri 755-7702
8642@Chensasky Alyson
Love David [2] 759-0096
Love Samuel L 759-0096
@Stearns Chip 759-0096
8643 Heaslet William C [6] ♠ 751-7401
Heaslet Caryn L 751-7401
8648 Not Verified
8649 Roberts John M [4] ♠ 758-0739
8654 Beck Jacquelinee E [5] ♠
@Kazemba Michael W ♠ 753-7040
Kazemba Jacqueline B 753-7040
8655 Marshall Tami L [9]+ ♠
Marshall Tamara L
Waits Sandy [3]
Waits Sandra C
8662 Kerstetter David J [2] ♠ 758-4051
Kerstetter Rachel D 758-4051
8663 McKay Deven G [4] ♠
8668 Hughes Cherrie B [2] ♠ 759-5181
8669 Neuman Andrea L [5]
8676 Gaston Anson [2] ♠ 751-0730
Gaston Cecile J 751-0730
8684@Prasad Keshav 754-4008
Prasad Audrey F 754-4008
8692 Neavill James K [5] ♠ 752-0758
8698 Jennings John R [3] ♠
Jennings Mindy S
8699 Thompson Charles S [2] ♠ 752-0176
HOUSEHOLDS 21

TROPICANA DR E (CORDOVA)-
· ZIP CODE 38018 CAR-RT R027
819 Charles Gregory O [2] 755-6820
@Charlesossal Mary 755-0807
820 Kellner James M [3] ♠ 758-2288
Kellner Shirley M 758-2288
827 Catanzaro Paul A [9]+ ♠ 757-2596
Catanzaro Ellen S 757-2596
@Kolb Robert D
Kolb Ellen S
828@Qualls Thomas W 758-1623
Qualls Wes 758-1623
836@Sadeghi Mehdi A ♠ 757-2284
839@Emerson Michelle M ♠ 753-1429
Emerson Ronald W 753-1429
844 Pittman Robert B [2] 756-1096
Pittman Lisa J 756-1096
852@Price Sheila A
855 Mitchell Amanda H [7] ♠ 759-7069
Robillo Leslie A [4]
858@Moore Marsha T
@Rollins Ritchl K ♠
Rollins Leonard T Jr
865 Alexander Alfonzo D [6] 755-5164
Alexander Kimberly K 755-5164
866@Boyd Mary B & Thomas ♠ 752-0126
872@Slotemaker Michael W 753-0754
Slotemaker Karen R 753-0754
873 Alyea David L [7] ♠ 756-9132
880@Harrell Benjamin A ♠
Harrell Joy C
HOUSEHOLDS 19

TROTTERS STOP CV (CORDOVA)-
· ZIP CODE 38018 CAR-RT R038
1231 Gilmore David W [4] ♠ 385-7620
Gilmore Rebecca 385-7620
1232 Spencer Greg [2] ♠ 937-8483
Spencer John G 937-8483
1235 Lawrence Chip & Caralena [2] ♠
1238 Townsend Anthony R [2] ♠
Townsend Barbara B
1241 Thomas Laura [2] ♠
Thomas Loura P

TP	Adjoining	Source
✓	✓	R. L. Polk Co.

TRIGG AVE 1992

TRICIA DR–Contd
2 No Return
3 Richard Donna 357-2918
4 Carrick Margt J 353-4450
2619 Apartments
1 No Return
2 Kiddier Michl A 358-2243
3★Caldwell Andrea 357-9515
4 Brookshire Larry 353-5330
2625 Apartments
1-3 No Return (3 Apts)
4 Witer Patty 358-3354
2629 Apartments
1 Mc Gowan Michl 358-4060
2 No Return
3 Howard Sharon 357-0578
4 No Return
5 Barnette Wm 358-3828
6 Butler Charlie 358-5603
7-8 No Return (2 Apts)
2630 Apartments
1★Hill Tony 358-1886
2★Lester Eliz 353-4121
3-4 No Return (2 Apts)
5★Rayford Debbie 372-2711
6★Woten Jerry 353-2038
7-8 No Return (2 Apts)

32

TRIGG AV E –FROM 1278 FLORIDA EAST

ZIP CODE 38106
ADELAIDE INTERSECTS
25 Apartments
2★Shelton Roy L 774-8439
3★Willis Agnes 942-2691
4 Jackson Vincent 948-3632
5 White Sam 948-5743
28-32 No Return (2 Hses)
34 King Maud C ●
42 Graves Ada N ● 948-7196
44 Miles Freddie 774-4438
Rear No Return
48 No Return
TEXAS INTERSECTS
58-64 No Return (2 Hses)
66 Richardson Jas 774-4830
68 No Return
73 Johnson Arth E 946-5477
74-77 No Return (3 Hses)
79★Gillespie Charlie G 947-6148
81 No Return
S MAIN INTERSECTS
(SS NOT OPEN)
83 Paik Grocery 948-6095
84-90 No Return (4 Hses)
HORACE BEGINS
93-95 No Return (2 Hses)
96 Johnson Jas H 946-9353
97 Campbell Collie M ● 948-2064
98 No Return
102 Johnson Joe ● 774-9303
103★Mills Theo ● 946-5530
104 Thomas Louella 775-1509
106 Williams Mable L ● 774-2927
107 Beasley Eddie 942-4944
YAZOO AL BEGINS
110 Hawkins Sarah 774-3008
113 Vacant
114 No Return
117 Skinner Mary E ● 946-4790
118 Vacant
119 Newby Zula M ● 774-7490
121 Johnson Jack ● 948-1781
122 Love Hubert 948-8467
123 Williams May P ● 774-0160
MICHIGAN INTERSECTS
(NOT OPEN)
126 Bell Mary L ● 942-1951
Rear Wilson Addie
131 Stewart Vernell E ● 948-4630
135 No Return
136 Banks Vernon E 948-7418
137 Love David 946-5301
139 Ford Nathan ● 942-2614
YAZOO CT BEGINS
140 No Return
144 Vacant
148 No Return

38

YAZOO ENDS (NOT OPEN)
195 Illinois Central Gulf R R mtce shop 789-6327
203 S & I Steel Supply Co 948-0395
SOUTH 3D INTERSECTS
212 Sullivan Co the paint mfrs 948-8606
240 Vacant
RAYBURN BLVD INTERSECTS
(NS NOT OPEN)
241 Abram E T ● 774-6233
244 Parker Tom
251 Mc Mack H ● 774-9748
255 Herndon Pearlie M ● 775-3625
257 Harris Willie J ● 775-1201
259 Ross Emma L ● 948-3500
261 Richardson Mary ● 948-6343
265 Payne John L ● 942-9058
269 No Return
273 Matthews Leon ● 948-0135
277 Fisher Estella 946-1816
LATHAM INTERSECTS
303 Vacant
307 B & G Market 948-1597
311 Conway Edw ● 775-3199
318 Vacant
322★Totten Mark 942-2003
324 Stevenson Edw ● 948-1071
327 Ivy Herman L ● 942-3720
328 Robinson Loraine ● 948-0994
330 No Return
331 Johnson Bobby ● 946-9417
334 Page Dorothy E ● 946-3623
337 Patterson Jessie ● 774-6191
338 Campbell Ada ● 942-4629
339 Taylor Melvin S ● 774-5447
345 Vacant
347★Rogers Bessie ●
349 Hill Charity 947-3397
350 Vacant
352-357 No Return (2 Hses)
358 Galloway C W ● 946-2405
359 No Return
361 Vacant
363★Herrington Carter
364 Apartments
369★Jenkins Effie
370 Golliday Milton J ● 948-7035
372 Vacant
373 Manuel Sylvester ●
374 Wilson Maisie E ● 946-9888
375★Mc Neal Pearlene 942-3451
376 Vacant
379 Vinson Mose ● 946-7830
380 Henderson Willie M
386 Small Jesse J ● 948-8400
387 Vacant
391 Patton Fannie ● 946-8038
394 Bowen Omedia ● 774-2141
395 Smith Mittie ●
396 Thomas Dora ● 774-3044
399 Gladney Calvin C ● 774-7551
SARDIS INTERSECTS
(ES NOT OPEN)
400 Thompson Ollie L ● 774-5391
402 Vacant
403 No Return
404 Vacant
405 No Return
408 Williams M L ● 948-2341
410 Lewis Barbara ● 942-5213
411 Vacant
414 Jackson Alf Jr ● 946-6677
419 Blue John E ● 775-2854
421 Davis Alice 942-5282
Campbell Fesser 947-1518
422 Vacant
425 Berry Betty J ● 774-4133
429 Perry May L ● 946-6496
430 Williams Edw ● 774-1312
433 Mc Gaha Annie M ● 946-7475
BARBOUR BEGINS
441 Robinson Mamie E ● 948-6149
443 Currie's Barber Shop 775-9447
445★Madkins Bessie
447 Vacant
451 Backalive Lounge 775-9105
455 Mary's Grocery sundries & gro
S WELLINGTON INTERSECTS
463 William's Body Shop
465 Steinbacker's Livestock livestock dlr 774-3711
473 Charlie's Shoe Shop 948-2511
474 Campbell Radiator Works 948-7585
476 Vacant
478★Butler Caey 948-1715
481 Vacant
484 Hardin Theo ● 942-0161
485 Killebrew Betty
DRIVER INTERSECTS
497 No Return
499★Kimball Arth J ● 942-9939
505★Mc Clatcher John 946-2434
506 Manuels Louella ● 942-5765
510 Priest Cora E ● 948-2831
511 Brooks Juanita W ● 774-3091
514 Bond Mary F ● 946-6624
GLENN BEGINS
521 Everhart Rosie
522 Williams Annie F 946-0183
524 Blue Algenon 775-3206
528★Neal Saml ● 948-7432
531 New Kingdom M B Church 948-4664
532 Jiles Ella ● 942-1723
535 No Return
539 Gray Wm L ● 946-6906
540 New Asia Missionary Baptist Church
541 Hill Virginia ● 946-4448
543-547 Vacant (3 Hses)
548 Rooming House the
552 Muhammad's Mosque No 55
556★Tyler Mc Arthur ●
558 Vacant
560 Josephine's Beauty Salon 948-2870
562 Trigg Avenue Market 948-5567

48

S LAUDERDALE INTERSECTS
575 Moore Willie C ● 775-3303
577★Mc Kee Ivory E
580 Fellowship Baptist Church 388-3745
584 Vacant
585 Williams Charlie ● 774-3912
588-589 Vacant (2 Hses)
593 Mc Vay Lady B ● 774-4552
597 Mc Curry Luvenia ● 774-6422
MARKHAM PL ENDS
MC MILLIAN BEGINS
608 Low Cash Grocery 948-4582
610 Hargrow Meldora C 775-3257
615 Rivers Bobbie L ●
616 Thomas Willie ● 946-5505

38

618-619 Vacant (2 Hses)
623 Coffee Irene B 942-5238
625 Brown M C 946-9701
628-630 Vacant (3 Hses)
633 Jones Jim L ● 948-1208
639 Mathis Erma B ●
S ORLEANS INTERSECTS
652 Munford Charles 948-6942
657★Pryor A 775-1639
659★Banger Joe
661 Thomas Sylvester ● 774-1432
662 Vanderbill Milton ● 774-9787
666 Tar De Mar Cosmetics Hair Designers 942-5349
669 Young Chester 774-4926
671★Atkins Vera L 947-2466
672a-672b Vacant (2 Hses)
675 Luster Everlena L ● 774-4773
678★Williams L J
683 Vacant
684 Burose Jordan ● 946-7316
685★Brown Herbert
686-687 No Return (2 Hses)
688 Crosby Andrew J ● 946-5211
691 Johnson Harold 774-6111
693 No Return
694 Vacant
POND ENDS
699 Jackson Esther 947-1718
701 Summerall Matthews ● 774-6683
702 No Return
706 Casem Eloise K ● 775-1906
707 Jones Alma ● 946-9676
712★Savage Texanna 946-9374
TAYLOR ST INTERSECTS
717 Earl Rosie L ● 948-3022
720 Price Louis ● 942-1600
723 Strickland Clara ● 774-6257
724 Plummer Fred D ● 948-9529
726 William Ida M 946-8441
727 Taylor Myrtle ● 948-3935
731 Wilkes Jack 774-1829
732 Allen Michl L 946-9081
736 Boyd Susie A ● 946-8445
737 Smith Mary 775-3027
738 Dortch Helen B ● 942-3567
741 Hudson Henry ● 775-3857
744★House Lavern ●
745 James J W ● 775-3130
746 Vacant
749 Roach Vergie L 946-3142
RACE ENDS
754 Smith David 775-3157
755 Taylor James L ● 946-8911
756 Herron Willie H 947-1474
763 No Return
764 Jones Mildred H ● 946-2856
767 Bradford James ● 775-0384
Price Susan
768 Robinson Bernice W ● 942-4168
773 Davenport John ● 947-4242
774 Stewart Percy ● 774-4368
777 Donley Dave ● 948-0166
781 Guy Frank ● 946-6351
785 Fleming Amos ● 946-7449
788 Vacant
789 Talford Mary ● 946-1148
795 Vacant

50

MISSISSIPPI BLVD INTERSECTS
828 Walls Mary 946-3160
830★Harper Marenda 942-9961
PHILLIPS PL INTERSECTS
835 Duncan Grace
837★Lemon Sura ●
840 Malone Leanna C ●
842 Johnson Arlene A 774-8604
843 Saint Jude Baptist Church Day Care Center 948-0601
846 Vacant
852 Peoples Vester ● 775-2157
853 Saint Jude Baptist Church 948-1489
OAK BEGINS
856 Tate Doris M
858 People Nathl 774-1465
861 Vacant
NEPTUNE ENDS
875 Thompkins Floyd V ● 774-2984
879 Crawford Anthony ●
882 Avery Chapel A M E Church 948-9581
883 Williamson Owin O ● 774-6275
893 Catron Henrietta ● 942-9572
RIDGEWAY BEGINS
909 Bobo Calvin G ● 946-4880
911 Sewell Cora B ● 946-5850
917 Price Kath ● 948-5825
921★Fisher Delmus 942-2652
925★Cathey Gloria J 947-6747
931 Cathey Christine ● 775-0837
939★Murphy H
GAITHER PKWY INTERSECTS
941 Oliver Albert 946-2411
945 Vacant
947 Sanders Rosie L
948★Sanders Carol
949 Williams R C ● 775-0133
953 No Return
955 Vacant
COLLEGE INTERSECTS
965 Randolph Andrew ● 942-1958
967★Richerson C
970 Embery Willie A 946-8676
972★Perkin Jackie
973 Elliot John ● 774-4515
975 Lumpkin Remel 775-1281
977 No Return
AZALIA ST BEGINS
1019 Independent M B Church
1020 Brown Barbara M ●
1025 Wooten Arth ● 948-8850
1027 Simms Jessie T 942-4204
1035 Williams Ephriam Rev ● 948-9075
CUMMINGS INTERSECTS
1045 Scott Lena
1057 Strong Bettie ● 948-9554
1060★Clark Nola B ● 774-7024
1061 Carr Virgie 942-1759
1062 Vacant
NIESE BEGINS
1066 Newman Lucille W ● 946-7779
1069 Armstrong Alee 946-0983
1070 Brown Velma 775-2720
1071 Maxson Jimmie ● 774-3145
1076 No Return
1077 Vacant
1080 Mc Coy Katie ● 948-2589
1086 Owsley Claude Jr ● 942-5989
1087-1089 Vacant (2 Hses)
ENGLEWOOD INTERSECTS
1090 Miller Johnnie E ●
1097 Hughett Daniel D ● 946-3258
1103 Cowan Herbert L ● 946-2328
1109 Pointer Althalee ● 948-4127
1111 Vacant
1113★Hilliard Lee R 774-7380
1114 Vacant
WOODWARD BEGINS
1119 Church of Christ Church
1120★Adams Alberta
1123-1124 Vacant (2 Hses)
1128 No Return
1139 Harris James Jr ● 774-3406
GREENWOOD INTERSECTS
1149 No Return
1151 Johnson Edw ● 946-1794
JAMES INTERSECTS

136

UNION RY UNDERPASS
1176 Cummings Construction Co home improvement contr 947-4861
1177 Cummings Construction Co addi sp 947-4861
1179 Vacant
1185 Brewster W Herbert Jr Memorial Bldg
1189 East Trigg Avenue Baptist Church 942-2763
HEMLOCK BEGINS
1195 No Return
1199 Selmon Annie M ●
1211★Parham Linda A
1213 Anderson Willie ● 948-6301
ELVIS PRESLEY BLVD INTERSECTS
(NO OPEN BET ELVIS PRESLEY BLVD AND 1303)
1296 Israel Charlie Jr 774-1818
1303 No Return
1304 Israel Harold G ● 942-1245
1306 No Return
1307 Wells Wm ● 946-2419
1310★Carr Jessie I 946-3714
1314 Burton Ernest M 947-1246
WILSON INTERSECTS
1318 Williford Charlene 942-4838
1320 Smith Rosa N ● 942-2187
1323★Hendree Joyce 946-3902
1325★Carter Samella
1328★Brown Morris
1329 Hudson Ora M ● 948-0114
1335 Sharp Georgia M 775-2419
1339 Milam Virgie L ● 942-3761
1340 Vacant
1343 No Return
1345 Jackson Narcissa 942-0583
1346★Banks Willie T ● 946-1380
1347★Jones Earl
1348 Banks Willieteen ● 946-1380
1349★Ward John
CANNON INTERSECTS
(NS NOT OPEN)
1350 Robinson Anita I ● 774-3080
1354 Tillman Thos ● 946-1530
1357 Davis E ● 948-4617
1358★Beauregard David H ● 942-7129
1362★Bell Marvin 942-9682
1364 Vacant
1368★Harris Darron 774-9049
1371★Cobb Odie B 942-0056
1372 No Return
1374 Graves Barbie ● 774-9859
1376 Askew Cora E ● 942-0837
1377 Varnado Eloise T ● 946-6464
1380 Flynn Wallace ● 946-2393
1381★Cook Annie 946-6053
1384★Anderson Marvin J 946-4731
1387 Ford Brinie M ● 948-2141
DUNNAVANT INTERSECTS
1430★Franklin Earnest C

7

TRIGG AV W –FROM 1728 FLORIDA WEST

ZIP CODE 38106
23 No Return
29 Griffen Rosie ● 948-9842
KENTUCKY INTERSECTS
43★Neely Glen A 943-4842
55★Washington Darwin 775-3305
65 No Return
KENNEDY DR BEGINS
78 No Return
KANSAS INTERSECTS
129 Acuff Crane & Rigging addl space
149 Chemical Specialites Inc mtce sup 948-0387
PENNSYLVANIA INTERSECTS
LOUISIANA AV INTERSECTS
206 West End Grocery 948-3741
208 Armstrong Lillian ● 946-2309
210★Franklin D R ● 744-9940
214 Mc Dowell Hazel ● 946-2094
222 Bonds Kath 948-5201
224 Burnett Joan 942-2133
226 No Return
230 Coleman Albert Jr ● 946-3564
240-244 No Return (2 Hses)
ARKANSAS INTERSECTS
246a No Return
246b Jones Cora L 785-5352
250-252 No Return (2 Hses)
265 Container Corporation of America box mfrs 942-3274
PIONEER ENDS
272-1★Anderson S M 946-4656
272 No Return
274★Sanders J Clinton 946-8252
276★Lee James 774-6564
278 Seymoure Geo W 946-5111
285 No Return
305 Apex Products Co 774-7614
306 Pope Luvenia V ● 948-8974
310-324 No Return (2 Hses)
328★Tatum L C ● 948-4345
330 Buford Earnest 774-4916
332 White Roxie ● 946-7991
334 Vacant
336 Owens Fred Company Rebuilders starter & generator 774-5930
RIVERSIDE BLVD INTERSECTS
385-465 No Return (2 Hses)
Vacant
Gregory A W Livestock Dealer 947-2627
U S Dept of Agri 948-7045
U S Dept of Agri 948-2815
South Memphis Stock Yards Co 948-2626
505 Crane Diesel diesel repair 942-9094

158

TRIMBLE PL –FROM 14 DIANA EAST 1 SOUTH OF MADISON AV

ZIP CODE 38104
S FLORENCE ST INTERSECTS
2118 Vacant
S COOPER ST INTERSECTS

782

TRINITY RD –FROM GERMANTOWN PKWY EAST

ZIP CODE 38018
8000 First Tennessee Bank 753-3079
TERRYBROOK INTERSECTS
8065 Rgzd Church Jesus Christ 755-5007
8200-8221 No Return (3 Hses)
8226 Sims Elizabeth E ● 755-5968
8233-8236 No Return (2 Hses)
8241 Fitzgerald Jane E ● 755-4193
8246-8251 No Return (2 Hses)
8256 Williams Clay 755-5155
8259 Painter C W ● 754-2546
8266 Vacant
8269 Dillard Earl ● 755-8479
8274 No Return
8277 Conness Carol A 756-9769
8295 No Return
TEALWOOD INTERSECTS
8305 Roberts Glen ● 757-9949
8314 Glance L D 754-9038
8315 No Return
8322 Pritchard Harold B ● 755-0165
832 No Return
8333 Skelton Joe L ● 757-0133
8340 Gunn Albert A 756-9948
8341 No Return
8348 Gibbs Billy ● 754-7358
8349 No Return
8358 Jones Thos K 756-1000
WALNUT BEND INTERSECTS

636

TROOST DR –FROM 4096 DRUID HILL DR NORTH

ZIP CODE 38128
4170 Raleigh Forrest Apartments 388-1766
1 Mc Bride Lydia 377-8364
2★Yunker Richard 386-8212
3★Sandberg Stephen R 382-4601
4 No Return
4171 Apartments
1 No Return
2★Thedford Johnnie 372-7218
3-4 No Return (2 Apts)
4173 Apartments
1-4 No Return (4 Apts)
4174 Apartments
1★Joyner Mark 372-8584
2-4 No Return (3 Apts)
4176 Apartments
1-2 No Return (2 Apts)
3 Miller Steph A 382-5142
4 No Return
4177 Apartments
1★Terry Vivian 372-7999
2-4 No Return (3 Apts)
4179 Apartments
1 No Return
2★Willeford Linda 371-9078
3-4 No Return (2 Apts)
4183 Raleigh Forrest Apartments ofc 388-1766
1-2 No Return (2 Apts)
3★Williams Anthony E 371-0366
4-8 No Return (5 Apts)
4186 Apartments
1★Cross Floyd F 373-5620
2★Land Lois 373-4799
3★Roberts Chris 371-9813
4-6 No Return (2 Apts)
7★Sargent Kenny 382-1323
8 Myers John R 373-6573
4193 Apartments
1-2 No Return (2 Apts)
3★Tweedy Shelley 382-5420
4★Perreira Robert 382-8979
4195 Apartments
1-2 No Return (2 Apts)
3★Clark Mary 388-6548
4 Lessard Herman L 382-9475
4205 Apartments
1★Piersing Christina 387-0773
2 Burgess Geo 377-5812
3-4 No Return (2 Apts)
4206 Apartments
1★Poe Charles 372-8454
2-4 No Return (3 Apts)
4207 Apartments
1-3 No Return (3 Apts)
4 Eskridge Alice R 372-8843
4208 Apartments
1 No Return
2★Lloyd Tila 385-8640
3★Dawkins T L 372-7478
4 No Return
HARRIET DR INTERSECTS

174

TROY ST –FROM 1796 NEDRA AV NORTHEAST

ZIP CODE 38108
SHORT ST ENDS
RICE ST ENDS
MAY ST ENDS
HARMEN ST ENDS
DAVIS ST ENDS
1905 No Return
BRITTON ST ENDS

628

TRUDY COVE –FROM 4332 TRUDY ST WEST

ZIP CODE 38128
3614★Williams Don ● 377-6337
3618★Yunker Richd 382-4987
3619 No Return
3622★Daniel Jerry W ● 382-5991
3623 Ramage D R ● 377-0977
3627 Gray Louis V ● 386-0650
3628 Lynch Kenny W ● 386-2253
3635 Throgmartin Carl H ● 372-2428
3636 Davis James D ●
3644 No Return
3645 Tanner Oswald P ●
3652 Brandon Robin 388-0918
3653 No Return
3658 Hall Raymond ●
3659 Brown Bobby W ● 372-0759
3668 No Return
3669 Scott Steven B ●

628

TRUDY ST –FROM 3864 ST ELMO AV NORTH

ZIP CODE 38128
4001 Martin L G ● 388-0430
4006 No Return
4009 Anderson Amos J ● 372-3294
DANTE INTERSECTS
4015 Walker James D ● 388-2136
4021 Barrett James R ● 372-3716
4027★Isenhower Beth
4030 Marx Barbara ● 377-6312
4035 Smith Marilyn ●
4036 Meeks Keith ● 377-3160
4041 Richard John E ● 382-2288
4047★Sartain Odis C
4055 Crutchfield Morris ●
TRUFANT INTERSECTS
4061 Eggenberger Kevin Jr ● 372-0233
4067 Cisneros Joe M ● 388-3574
4074 Carr Linda S ● 386-6479
WORDSWORTH INTERSECTS
4075 No Return
4081 Crossno Robt R ● 372-0780
4087 Whalley Joe ● 386-5581
4090 Johnson A C ● 382-8856
4093 No Return
4097 Mertz Jerry ● 372-3173
4098 Lovett Thos B ●
TESSLAND INTERSECTS
4126 Vacant
4127 Simmons Geo W ● 382-4373
4134 Matthews Bart T ●
WINDY BEGINS
4155 Spurlock Danny ● 382-8601
4156 Adam Leo M ● 386-7242
4161 Perry Jo Ann ● 388-1721
4167 Nowick M A ● 388-9575
4173 Wyckoff Ray A ● 372-2418
4179 Mason Raymond T ● 377-6866
4185 Amani Zahirali ● 372-4354
4190★Mc Gee Terry 377-2451
VOLTAIRE BEGINS
4191 Simpson Bryan ● 386-7707
4199 Federici Glenda L ●
KIPLING INTERSECTS
4215 Bryant Mike 386-0383
4222 Murrell Richd M ● 372-8456
4223 Mc Anally David ● 377-5930
4228 Wynns Thos C Jr ● 388-5158
4229 No Return
4235 Nichols Robt H ●
4236★Williams Ann ● 382-4518

CAMBRIDGE AVE 1992

MAILING LISTS
R. L. POLK & CO. OVER 118 YEARS OF EXPERIENCE!
• BUSINESS OR CONSUMER LISTS
• OCCUPATIONAL LISTS
• LOCAL, STATE OR NATIONAL COVERAGE
• LISTS BY ESTIMATED INCOME
• STAGE-IN-LIFE CYCLE
NASHVILLE
(SALES OFFICE)
615-871-0142
FAX 615-885-3081

CAMBRIDGE AV–Contd
414 Brown Sami ● 776-0506
417 Harris Essie B ● 948-2255
423 Vacant
424★White Lucy ● 942-3851
425 Seay Barbara ● 942-1275
426 Vacant
427 Graham Mary L ● 947-2748
428 No Return
430 Dunham Fred
431 Dawson Leonard ● 947-4464
435 Wright Jessie J ●
436 Lobbisn Willie ● 775-3005
437 Finley Emma 774-1386
S WELLINGTON INTERSECTS
(NOT OPEN BET S WELLINGTON AND 503)
503 Anderson Charlie
504 Burrell Mary M ● 946-0419
Stevenson Willie
507 Jones John E ●
510 King Harold ● 774-5829
511 Gibbs Chester 942-7765
514 Jackson Walter ● 774-6172
515 Springfield Avery ●
519 Greater Mount Zion Baptist Church
520 Dolgia Rosie M ●
524★Cherry David L
525★Cherry Ronald S
526 Dandridge Alphonzo ●
529-530 Vacant (2 Hses)
537 Jackson Ruth ●
538 Williams Ivory ● 775-2339
539★Kirkwood Wm S
542 Conway Annie 942-4933
543★Cole Larry L
545 Brown Juanita E ● 775-3658
549 Richards Annie C
550 Warren Martha ● 942-2007
551 Holloway R Elaine ●
556 Gilliam Dennis ● 946-1947
Gilliam Margt 946-1947
560 Dowdy Rose ●
S LAUDERDALE INTERSECTS
576 Hill Howard ● 946-7758
580 Butler Leonard T ● 774-1518
584 Hampton Jeanette 947-1336
588 Ward Luther J ● 947-1536

620

CAMBRIDGE DR –FROM 4701 AIRWAYS BLVD SOUTH

ZIP CODE 38116
2168 Negusu R Y Cox ● 398-6082
2169-2172 No Return (2 Hses)
2177★Sullivan Franklin ● 346-8143
2180 No Return
2183★Alexander Elaine 396-4932
2184 Austin Margt 396-3302
2188-2193 No Return (3 Hses)
2199 Mitchell C S 396-3421
2208★Green Preston W
CLANDEN ST BEGINS

625

CAMDEN ST –FROM 5128 COLEWOOD SOUTHEAST TO CHURCHILL

ZIP CODE 38118
2956 Carver Walter D ● 795-3814
2968 Wagner Kenneth A ● 365-6280
2976 Gatlin J H ● 794-0708
2981 Simpson Linward C 362-5390
2982 Haire Dan M ● 362-2874
2989 Kennedy Craig ● 366-1105
2990 Hickle Dennis ● 365-1550
2995 Brady James E ● 363-4505
2996 Crane John H ● 363-4965
3001 Hendrix Billie G ●
3004 No Return
3007 Brewer Donna F ● 794-2512
3011 Woodham Robt L ● 365-3724
3015 No Return
3017 Fortune Wain ● 363-2727
3021★Anderson J ● 363-5620
3024 Wicker Billy E ●
3025 Haguewood Ellis L ● 362-8141
3026★Massey B ● 363-2402
3027 Verble Warren H ● 363-4177
3028 No Return
3030 Boyette John D ● 363-9305

783

CAMDEN GROVE COVE –FROM 3289 TIMBER CREEK DR NORTH

ZIP CODE 38018
PO CORDOVA TN
875 Rose Alex M ● 757-0464
876 Wright Jas E ● 755-3985
884 No Return
890 Davis R S ● 756-8128
891★Thone Earl R 753-3709
895 Campbell Kevin 757-2968

653

CAMELOT AV –FROM 3062 ASHWOOD EAST

ZIP CODE 38118
4081★Erikson Allan 365-4139
4087 Stroud Kenneth B ● 363-5628
4088 Rodgers Vickie ● 368-5472
4094 No Return
4095 Neal Susan ● 363-3325
4100★Thomas Willie M ● 363-5614
4103 No Return
4106 Miller Saml Jr ● 362-0309
FOREST GLEN BEGINS
4112★Baily B D ● 795-2131
4118 No Return
4127 King John T ● 795-5130
4128 Gullion Barry W ● 795-6911
4135 Mc Callen Wm T ● 363-0821
4136★Willingham Marg. ● 363-6875
SOUTHBRIDGE ST INTERSECTS
4154 Clayton Lester L 362-1170
4162-4163 No Return (2 Hses)
4169★Phothirath Khaming ● 366-7813
4170-4183 No Return (3 Hses)
CAMELOT COVE BEGINS
4191 Mc Ginnis Charles D ● 362-1531
4195 Mc Ginnis James J ● 362-3171
4196★Ward S J ● 365-3763
4203★Clay James E ● 368-3206
4204 No Return
WALLINGFORD ST BEGINS
4209 Davis Hazel 365-2259
4215★Walters Gerald R ● 794-1703
4220 Reeves Eldon D ● 363-3250
4221 Youngblood Wm C ● 794-0829
4227 Chapman Gene G ●
4230★Thepkaisone Sourasak ● 365-9560
4235 No Return
4238★Fisher Alvin ● 794-6076
GOODLETT RD INTERSECTS

653

CAMELOT COVE –FROM 4162 CAMELOT AV EAST

ZIP CODE 38118
3130★Dye Mae ● 375-9591
3141★Best Gerald 368-2911
3142★Brittman Reginald ● 795-3917
3145 Peeler Randall ● 795-6883
3146 No Return
3151 Zurbruegg Virgil C ● 363-6857
3152★Dotson Donald R ● 366-7264
3160★Willis Pearl ● 795-3132
3165 Nickels Mary ● 365-2859

653

CAMELOT LA –FROM 3173 ASHWOOD ST WEST

ZIP CODE 38118
3938 Apartments
1 No Return
2 Perry Antonio 366-1726
3 Johnson C D 388-8596
4 Vacant
3940 Apartments
1 Jones Chet 526-2898
2 Smith Lawr 794-8948
3★Smith Lillie 794-3899
4★Van Hooks Andrew C 368-0756
3942 Apartments
1★Medaris B 360-1079
2 Richardson Talisa 367-0374
3 No Return
4★Smith Clarrosa 362-5154
3944 Apartments
1 No Return
2★Harris Vernon 794-1388
3-4 No Return (2 Apts)
3946 Apartments
1 No Return
2 Taylor Reggie 362-9181
3 Vacant
4 Humphrey Sherry 367-0319
3948 Apartments
1 Lowery Darl 365-4873
2 Chu Chenchin 363-1284
3★Martin Clarence Jr 362-7868
4★Man G 367-2255
3950 Apartments
1-2 No Return (2 Apts)
3★Blackman Tracy 368-8899
4 No Return
3952 Apartments
1-2 No Return (2 Apts)
3★Jones Robin R 360-8827
4★Mc Neal Teresa
3954 Apartments
1★Robinson Patricia
2 Scott B T 365-0815
3 Vacant
4 Collins Eddie R 368-5167
3956 Apartments
1 No Return
2★Alexander Deidre 362-8936
3★Cyer Alvin 366-6443
4★White Young 363-5477
3958 Apartments
1★Smitney Bobbie S 362-7613
2★Moore Evelyn 795-7877
3 Wooldridge Robt 363-8902
3959 Apartments
1★Wilbourn Fannie
2-3 No Return (2 Apts)
4★Bennett Pamela F 794-6641
3966 Apartments
1 Baber Kathy 363-2830
2★Wilson Darryl 360-9478
3 No Return
4 Scown Marilyn L 362-1053
3967 Apartments
1★Kilpatrick Mattie 365-8362
2★Kilpatrick Latonia 795-0526
3★Walds Rose 523-6679
4★Fulwiley Ruby
3969 Apartments
1★Thomas Roxie 360-9856
2 Clark Darrell 368-4446
3★Mc Gee Ada
4★Black Joyce A 365-4049
3971 Apartments
1★Heil Andre
2-4 No Return (3 Apts)
3973 Apartments
1★Mullin Tresea M
2 No Return
3★Franklin Angeline
4★Gray Laquella 365-8215
3975 Apartments
1-4 No Return (4 Apts)
3977 Apartments
1★Weeams F Dwight 794-7369
2★Faulker Debra 367-9950
3 Fritze Sharon 795-6242
4★Wright Dewitt 795-6229
3978 Apartments
1 No Return
2 Hester Patty 794-7232
3★Brasher P A Jr 360-1425
4 No Return
3980 Apartments
1★Robinson Edward C 362-7593
2 Martin Geo 794-7338
3 Vacant
4 Mc Henry Herman 366-0668
3982 Apartments
1 No Return
2 Heffington Wm 363-3978
3★Richardson Gloria
4★Hunter Debra 362-0697
3984 Apartments
1 Mc Murry Jas 794-5328
2★Rush J 360-8373
3★Watts Lee 375-8731
4 Jones Mae 794-4959
3986 Apartments
1★Hopper Kenneth 362-8884
2 No Return
3 Vacant
4★Richardson Gwenn 365-8012
3988 Apartments
1 Allen Larn 794-9213
2★Buckley Monica R
3★Boone Heretha 362-2432
4 No Return
3989 No Return
3990 Apartments
1 Shawn Adrian 366-1056
2-3 No Return (2 Apts)
4★Gran Tonya
3992 Apartments
1 Crouch Steven B 362-3788
2 No Return
3 Nix Adaline A 362-1980
4 No Return
3994 Apartments
1★Chambers Stephen 362-2521
2 Herring M 368-2746
3★Gardner Roland 365-3402
4★Williams Shasta 365-3591
3995 Apartments
1 Hunter Artanyala 794-1204
2 No Return
3★Green J M 395-3065
4 No Return
3996 Apartments
1 No Return
2★Thompson Kenneth
3 Lampley W R 366-9508
4★Nason Evon 795-8860
4004 Apartments
1 No Return
2 Brown Sheila 360-0653
3 No Return
4★Burress Earline M 794-2719
4005 Apartments
1★Caldwell Ron 366-7138
2 No Return
3 Malone
4★Taylor Curtis W 375-9940
4006 Apartments
1 Applebaum H A 753-7916
2 Williams Kim Y 367-0689
3★Adams Sharon 365-1471
4★Dodson Earley 362-0116
4007 Apartments
1 No Return
2 Curry Dorothy 794-7935
3 No Return
4★Mack Diana 794-5798
4008 Apartments
1 Boone
2-4 No Return (3 Apts)
4009 Apartments
1 Young Jas 360-9494
2★Sullivan Andrea 523-9166
3 Hardin Max E 365-7727
4 No Return
4010 Apartments
1 Coleman Terinne 795-4457
2 Phillips Geo 794-6863
3 No Return
4★Phillips Delores 363-6650
4011 Apartments
1-4 No Return (4 Apts)
4012 Apartments
1-4 No Return (4 Apts)
4016 Apartments
1 Anderson Donald 363-2650
2★Sullivan T D 368-5644
3★Homer Lawrence R 366-6465
4-5 No Return (2 Apts)
6★Green Harry 363-2757
8 No Return
4017 Apartments
1 Washington Clara C 362-1782
2 Crosno Mike 366-9415
3 Brown Maurice 363-2385
4★Dixon Milton U 375-1348
4018 Apartments
1 No Return
2 Shindler Martha 794-3122
3 Polk Cathy D 366-6675
4 Pinkston Elaine 382-2087
4019 Apartments
1-4 No Return (4 Apts)
4020 Apartments
1★Mulinex James 368-6352
2 No Return
3 Underwood Peggy 362-1499
4★Carter Tamela 366-5674
4021 Apartments
1★Gordon Dorothy 365-5674
2 Greene Geoffrey 366-0284
3★Wade Rozell 365-8628
4★Johnson Terry D 366-0501
4022 Apartments
1 Boral Greg 368-4844
2★Henderson Elgenia 794-0310
3-4 No Return (2 Apts)
4024 Apartments
1 Harris
2★Fraley Tomi C 365-1093
3 Vacant
4★Renfroe Barbara J 365-3063
4025 Apartments
1★Nelms B P 367-1545
2★Epps Betty R 360-8606
3 No Return
4★Polk Vk 794-8365
4026 Apartments
1-2 No Return (2 Apts)
3 Butler Frances 363-8460
4 No Return
4028 Apartments
1 No Return
2 Hancock Thelma 795-3180
3-4 No Return (2 Apts)
4030 Apartments
1 Barton Genevieve 794-4615
2 No Return
3 Grimes Ed L 796-5014
4 Dawson Sedric 366-0223
4031 Apartments
1 Turner M 794-7031
2 Jones Barbara 362-6670
3 Eddings Elmore 365-2230
4 Sessom Timothy 366-0674
4032 Apartments
1 Lewis L 366-4626
2 Thompson George 360-0941
3 Snell Randy 794-9713
4 No Return
4033 Apartments
1-2 No Return (2 Apts)
3 Boyd Cyn 366-5366
4 No Return
4034 Apartments
1 Chapman Rachael 794-7548
2 No Return
3 Green Jeff 795-2409
4★Addington Angela 795-0645
4035 Apartments
1-3 No Return (3 Apts)
4★Franklin Wayne 795-6753
4036 Apartments
1 Dodds M 365-7942
2 No Return
3 Adams Jeff 360-1401
4★Johnson Linda 362-9631
4037 Apartments
1 Snell Lorenzi 366-1439
2-4 No Return (3 Apts)
4038 Apartments
1★Williams Carolyn M 363-6587
2-4 No Return (3 Apts)
4040 Apartments
1 Snow A F 363-5449
2 Mc Guire Gladys 794-3080
3 Thornton Fred W 363-5802
4 Hollkamp Norma M 363-6739
4041 Apartments
1 No Return
2 Hamilton Sandra D 363-7511
3 Gillespie Angela 526-8626
4 No Return
5 Hobson Rodney 368-5902
6-8 No Return (3 Apts)
9 Wigley N V 383-8341
10 No Return
4042 Apartments
1★Henderson Glenda 366-7374
2 Chung Wai Yung 365-7528
3 Hoover Wm W 363-3876
4 Blankenship G Rev 794-4978
4044 Apartments
1 Hale R W 794-6653
2 No Return
3 Koontz Mary L 363-1805
4 Scruggs Robt J 363-1805
4046 Apartments
1-4 No Return (4 Apts)
4047 Apartments
1 Lee Bobbe 362-0411
2 Bowdre Janice F 366-9477
3-4 No Return (2 Apts)
4048 Apartments
1 Golden Jessie M 375-1635
2-4 No Return (3 Apts)
4050 Apartments
1★Hall Gladys 794-2729
2-3 No Return (2 Apts)
4 Black Billy 363-6182
4051 Apartments
1 No Return
2 Jones Harvey 360-1171
3 Chin Jerry 363-9437
4★Williams Bruce 946-6717

629

CAMEO AV –FROM 3422 SCHEIBLER RD EAST

ZIP CODE 38128
4749 No Return
4752 Nichols Julia S ● 386-2891
4757 Smith Phillip T ● 377-0255
4765★Darby Jeff ●
4766 Slaughter F David ● 386-0793
4773 Kennedy Ozzie F Jr ● 388-1909
4774 Gary Robt C III ● 386-7888
4783 Beasley Elvin G ● 386-7902
4784 Craven Marjorie R ● 388-6443
4791 Smith Kathryn G ● 388-1145
4792 Pugh Floyd H ● 386-7495
4799 Vacant
4800 No Return
Mitchell Harold J 377-3296
4809 Yearwood Bill ● 372-1793
4810 Vacant
4817 William Ron ● 372-0689
4818 Roberts P W ● 373-3548
JOSLYN ST INTERSECTS

38

CAMERON ST –FROM 385 BULLINGTON AV SOUTH TO E PERSON AV

ZIP CODE 38106
1387 Ivery Joseph L ●
1388 Johnson R C ●
1393 Thompson Mary E ● 948-7691
1394 Martin Robt ● 775-1049
1397 Johnson Vertie L ● 946-5611
1400 Jones Gladys B ● 774-4809
1403 Odom James ● 948-6313
1404 Mitchell Geo A ● 948-7560
1407 Baskin Wm L ● 774-1472
1410 Yates Jackie M ● 774-0721
1413 Woods Margt Q ● 946-0894
1414★Langford Harold ● 774-4066
1417 Crutchfield Lula ● 946-8672
1420 Payne Gerdine ● 774-1658
1423 Walker David ● 946-8362
1424 Stewart Essie V ● 774-8024
1427 Barner Willie B Jr ● 946-5088
1430 Meeks Marion ● 942-0857
1433★Taylor Marie ● 948-4357
1434 Terry Columbus ● 942-5570
1437 Brown Maurice ● 774-1427
1438★Effinger Bernice 946-3611

40

ZIP CODE 38109
1481 Coleman Anthony 942-5267
1482 Albert Mary B ● 948-4719
1483★Jefferson Bonnie
1485 Barksley Bobbie L ● 948-2029
1486 Cooper Hattie M ● 774-3952
1490 Barnett Emanuel ● 946-4191
1491 No Return
1495 Houston Will T ●
1496★Beaty Andy 948-7680
1499 Chamberlain Walter ● 942-0962
1502-1★Price Tamika 946-4127
1502-2 Moye Robt E 774-7882
1503★Brown Twila A
1506 Perry Willie J ● 774-4590
1510 Gatewood R E Rev ●
1511 Branch of Christ Missionary Baptist Church 774-8620
1515 Jones Albert ● 948-9108
1516 Stinson Louise ● 774-3017
1520 Vacant
1521 Parker Helen L ● 947-2657
1525 Tennessee School of Religion 946-2170
Little House Enrichment Day Care Center 946-2170
1526★Tate Margie ●
E WALDORF INTERSECTS
1535 Mc Kinney Geo W ● 942-2031
1536 Bovan Viola ● 942-2156
1539 Nesbitt Linda A ● 774-1346
1542 No Return
1545★Norwood Albert ● 948-6389
1546 Vacant
1551 Payne Emmett Jr ● 948-4390
Payne Inez nurse
1552 Willis Henry L ● 942-4357
1555 Bearden Lucille 946-5222
1556 Threatt Willie M ● 774-5607
1561 Griffin Ernest J ● 948-7552
1562 Jackson Charline ●
1567 Morganfield James L Rev ● 946-5316
1568 Lewis James D ● 948-5742
1572 Williams Ollie ● 946-2175
1573 Harris Wylie L ● 946-6542
1577 Payne Frank ● 946-2620
1578 Barton Samuel B ● 948-4944
1583 Johnson Walter T Rev ● 774-5053
1584 Mhoon Delores B
1587 Morganfield James L Jr ● 774-3826
1588 Robinson Jennie ● 774-0717
1590 Wiley Daisy M
1592 Reynolds Willie L 942-3509
1593 No Return
1594 Buckner Henry ● 947-6336
1597 Austin Alma ● 948-6535
E ESSEX AV INTERSECTS
1600 No Return
1602 Vacant
1608 Smith Emma M ● 946-9507
1613 Williams Geo P Jr ● 946-5617
1614 Butts Velma M
1616★Brookins Leroy 942-4571
1619 No Return
1620 Dandridge Melvin H ● 775-3376
1624 Butcher Thelma S ● 775-1838
1625★Davenport Camila ● 942-9423
1628 Williams Fred ● 946-2146
1629 Bonner Brenda A ● 946-4277
1635★Johnson Bessie
1636★Wilson Willie 774-9639
1637★Hughes Ollie ● 942-5633
1640 Brown Nettie N ● 942-4338
1645 No Return
1646 Carr Willie ● 948-7525
1654 White Melda
1655 London Oliver ● 948-5341
1656 Nesbitt Aurellia 946-5541
1661 Trebor Robt 948-8949
1662 Sherrod Ada ● 947-3841
1665★Lucas Bernadine
1667 Lucas Delois 948-0893
1671 Miller Kimberly 946-9378
E PERSON INTERSECTS

68

CAMILLA ST N –FROM MADISON AV NORTH

ZIP CODE 38104
COURT AV INTERSECTS

64

CAMILLA ST S –FROM 1023 MADISON AV SOUTH

ZIP CODE 38104
6 Toddle House 523-9988
42 La Quinta Motor Inn of Memphis 526-1050
MONROE AV INTERSECTS
50 Kettle Restaurant 527-7529
UNION AV INTERSECTS
EASTMORELAND AV INTERSECTS
245 Baptist Memorial Hospital Indry
256 Linden Camilla Towers apts 521-1104
RESIDENTS LISTED ALPHABETICALLY
★Alford Melba 526-1405
★Allen Almittie 526-1806
★Allen Iola
★Allen Rosie
★Arps Alice
★Atkins Esther E 529-8272
★Ball Mary
★Barnette Edith V 523-0983
★Barton Bruce D
★Bearden L 523-1108
★Bennett Mary E 525-5309
★Benson Maggie N
★Berry Grace S 525-3398
★Berry Julie
★Beverly Odessa 527-4035
★Bilkas Addie 527-8230
★Bivens Alma
★Bledsoe Eliza M 525-8630
★Bonds Arvenia M 527-4633
★Bonds Lorene J
★Boothe Elzatie 525-3846
★Boyd Carrol V Jr 526-5750
★Boyd Margt E 526-5699
★Boyett M E 525-3448
★Bridgeman Grace M 527-0780
★Broadnax Ida B 525-3335
★Bromley E 525-3062
★Brown Roland W 526-4046
★Browning May
★Burks Susie G 527-9888
★Byard Wayne 526-1908
★Calvert Gladys L 521-1910
★Capps Mary L 525-0816
★Carlton Bess B 523-0587
★Carter Catherine
★Carter Tillie D 525-1375
★Cates Jo M
★Chandler Thos J 526-6113
★Chatman Annie B
★Childers Mary I 525-0359
★Clark Mattie M 526-7804
★Colvin Cassie 529-9255
★Cones Eliz S 522-1419
★Coombs Irene
★Cooper Mary E
★Cotton Howard E 525-3162
★Cox Mary B 525-4173
★Crawford Ella L
★Crumby Helen C 525-1777
★Daher Lillie 525-1841
★Darling Willie M 521-7680
★Davis Clarence 525-0615
★Davison Marjorie S 521-4970
★Degraffenreid Ethel C 525-0972
★Deverell Marie W 523-7674
★Dortch Beatrice 522-1856
★Dukes Alma 525-7928
★Duncan Douglas Jr 526-3086
★Dyer Benivs
★Edwards Sadie 525-2257
★Farmer Hester 522-8520
★Fitch Willie T 525-5197
★Fivesii Ruby 525-9906
★Ford Maggie L
★Foster Eunice
★Fowinkle Mary B 521-1813
★Franklin Bertha 521-0916
★Frankin Willie
★Freeman H C 521-9147
★Gosa Vetta 526-4476
★Goodwin Margt M
★Graham Minnie
★Graves Mildred 521-1295
★Gray Geneva 525-7326
★Griffin J W 527-4857
★Grimes Mary A 525-6588
★Hall Nell R 527-8070
★Ham Zerline

DRIVER ST 1992

DOVE CREEK CIR W–Contd
3437-3445 No Return (6 Hses)

617

DOVE CREEK DR –FROM QUAILRIDGE NORTH

ZIP CODE 38116
Coventry At Dove Creek Townhouses
3430-3431 No Return (2 Hses)
3432★Anderson Richey 744-9609
3436 No Return
3438 Hollowell Phillip 396-1235
3442 No Return
3444★Mc Neal Ronald 332-2526

617

DOVE FLIGHT LA –FROM 3429 DOVE CREEK CIR WEST

ZIP CODE 38116
Coventry At Dove Creek Townhouses
1256 No Return
1258★Moore John W 346-4831
1318 No Return
1320★Jimerson Jamesetta 396-2941
WOODCOCK CT BEGINS
1324 Crosby Cyd
1326 Atkins T 346-8551
PHEASANT DR BEGINS
1334★Hayes Vickie 345-5068
1336-1340 No Return (2 Hses)
1342★Moore T 398-9761
1346★Adair Chiana 332-8714
DEER RUN CT BEGINS
1348★Nutall Jacky 398-4985
1352 No Return
1354 Hays Richd 396-7935
E DOVE CREEK CIR ENDS

783

DOVE HOLLOW DR –FROM 7700 AUTUMN CREEK NORTH

ZIP CODE 38018
PO CORDOVA TN
943 Bloomfield Steven ◉ 685-8648
951 Hicks Bob 754-8791
957 Waters Tim ◉ 756-4442
GREYSQUIRREL COVE BEGINS
965 Pendleton Robt J ◉ 754-9314
975 Victor L E ◉ 757-9392
976 No Return
986 Vergos Charles G 755-1150
991 Ward H D 756-1202
992 Mc Chesney
1000★Carter Elmo 757-8484
1001 No Return
1007 Grissom Scott 756-0817
1008 Smith M E ◉ 756-1690
1015 No Return
1016 Mitchum Wm R 756-7891
1023 Hogan Timothy J ◉ 756-0525
1024 Maclin John R ◉ 755-1436
1031 No Return
1032 Faverty Wm E 756-3865
1037 No Return
1038 Gaia Roy A Jr ◉ 756-2721
1045 Bernstein David C 755-3879
1046 No Return
1053 Clarke Richd L ◉ 756-1310
1054★Jafarpour Aziz 754-8411
1061 Miles R J 754-1788
1062★Kuhn Donald 756-0805
1069 Crews Richd J 757-8938
MEADOW TRAIL DR INTERSECTS
1070★Johnson Ruth F
1077 Holbrook Mark A 755-1935
1078★Spain Mike A ◉ 756-4800
1085 Beavers Mike 753-4609
1086 Fuller G D ◉ 754-7050
1091★Sullivan Benny 756-9892
1092 Ballard Rand 754-5187
AUTUMN CREEK DR BEGINS
1101 Crowder Tom 755-7278

317

DOVE ROOST COVE –FROM 2253 HICKORY CREST DR EAST

ZIP CODE 38138
6918 No Return
6919 Fullingtons Hardwood Floors
757-4587

657

DOVECREST RD –NORTH TO 6133 MACON RD

ZIP CODE 38134
1150 Sycamore View Nursing Home
382-1700
1166 Fletcher Dorothy E ◉ 377-1845
1169 Dooley Francis ◉
1178★Crane Susan R
1183 Vacant
1189 Industrial Real Estate & Co
372-6113
Throgmorton Stanley A ◉
372-6113
1192 Curtis W M ◉ 386-3566
1197 Byrd Jessie M ◉
1206 No Return
1209 Mc Mullen Magie M ◉ 372-0738
1222 Hill Lois L ◉ 386-2844
1228 Mitchell James M 372-0018
1234 Gipson Audress L ◉ 386-5261
1248 Hawks Noley ◉ 386-1975
1256 Skinner Carl E ◉ 382-4016
1264 Taylor Lucille ◉ 386-9976
1285 Vacant
1288 Hall Cleo E mfrs agt ◉
1299 Weaver James W ◉ 386-0929
1312 Johnson Wm E ◉ 382-9275
1324 Gray Harvey G bldg contr ◉
386-0145
1334 Duncan Walter F ◉ 388-3636
1348 Turley Ralph H Jr ◉
1360 Affordable Alarm Systems
388-3338
1362 Affordable Alarms Sys addl space
1364 Mid-South Pest & Termite Co
Inc pest control 386-9222
MACON RD INTERSECTS

40-A

DOVER AV –FROM YAZOO AV EAST TO 8 MAIN 2 SOUTH OF E PERSON AV

ZIP CODE 38106
97 Hampton Jimmy ◉
102 No Return
103 Spiker Mattie M ◉ 942-0976
106 No Return
106 Hardin Fannie L ◉
107 No Return
110 Taylor Boyce ◉ 946-7525
111-115 No Return (2 Hses)
117 Mosby Emma ◉
120 Vacant
123 Hughes Louise ◉ 946-5662
124★Howard Walthall 942-7459
S MAIN INTERSECTS

630-A

DOVEWOOD ST –FROM 2920 CLEARWOOD WEST

ZIP CODE 38134
PO BARTLETT TN
5110 Gloria Peter ◉
5111★Reece Tommy L 386-7682
5117 Ihrie Georgia M ◉ 388-2462
5120★Scott Robt M 386-4463

136

DOW PL –FROM 1214 CANNON EAST

ZIP CODE 38106
1363 Apartments
1 Oliver Donnie M ◉ 774-1036
2★Todd Karen T 948-6044
3★Brodnax Minnie S 946-2416
4 No Return
1366 No Return
1368★Toliver Joe L ◉ 942-5798
1370★Parker Curtis
1373 Young Curtis Jr 775-0434
1374 Ford Louella E 942-0164
1377 Bradford Ralph 947-1675
1378 Tate Maggie L ◉ 946-6667
1381 Pratcher Gertrude ◉ 948-9633
DUNNAVANT INTERSECTS

636

DOWEL AV –FROM 4190 OAKCREST AV NORTH

ZIP CODE 38128
3835 Wright G Mark ◉ 388-1368
3836 Hunter E Gene ◉ 377-3818
3845 Vacant
3855 Mc Gregor Jerry W ◉ 377-7341
GENYTH AV BEGINS

625

DOWLING COVE –FROM 3045 CURTIS WEST

ZIP CODE 38118
4977 Allen James T ◉ 363-0506
4979 Brosius Marie J ◉ 363-6011
4982★Hill Joan ◉ 365-2852
4985 Sutton C Larry ◉ 363-3454
4986 Killough James P ◉ 363-9521
4993 Robinson Jimmy W ◉ 795-1664
4994★Colbert Richard ◉
4999 Young Jas M 366-0056
5000 Easum Louise G ◉ 363-2053
5004 Day Jimmy D ◉ 383-1897
5007 Sojourner Albert C III ◉
794-7971
5008 Jones Rick ◉ 794-5426

258

DOWNING ST –FROM 4377 E MALLORY AV SOUTH

ZIP CODE 38117
1821★Hopkins Tommy 763-2856
1822 Russell Patricia B 767-8146
Bell Margt A 683-1978
1829 Hopkins Tommy E ◉ 682-6854
1830 No Return
1835★Key Danny ◉ 683-6466
1840 Dunn Jerry A ◉ 682-1114
1845★Huck C J 683-4913
1846 Estes Emerson J Rev ◉ 685-0178
1853 Winter John R 683-7874
1854 Saunders Louis A ◉ 761-0996
1859 Thomson Thos A Jr ◉ 767-4260
1860 Hughes Bruce ◉ 761-3276
1865 Johnson Raymond E ◉ 683-1707
1866 Millican Willard E ◉ 767-7539
1869 White Bobby W
1870 Mann Richd D ◉ 683-2121
1873★Stearnes Stephen ◉ 681-9818
1874 Murphree Elion R ◉ 767-2066
1877★Long David G 682-4716
1878 Biffle Tyrone 682-9498
1881 Britt Jas L ◉ 767-0945
1882 Saunders Sara B ◉ 767-1285
1887 Howell Joe B ◉ 682-0907
1888 Long D H ◉ 767-2061
1893 Hester Joe A ◉ 761-2455
1894 Addison Gary R ◉ 767-8355
1897 No Return
1898 Armstrong Carmen W ◉ 685-1710
1905 Jean Wm D ◉ 767-0758
1906 Mc Connell Arth C ◉ 767-2266
1913★Mains Jerry 763-1298
1914 Alexander M J ◉ 683-4150
1919 Lewis Anna L ◉ 683-9927
1920 Isen Edw ◉
JAMICA AV INTERSECTS

630

DOWNS DR –FROM 3728 COVINGTON PIKE EAST

ZIP CODE 38134
5127 Smith Clarence E ◉ 388-7945
5128 Gillespie Robt H ◉
5135 Hodge Donald W ◉ 388-0640
5136 No Return
5143 Duplechain Jack Jr Rev ◉
5144★Donigan David ◉ 382-6212
5151 Leech Mildred ◉ 382-0113
5152 Dugan Frank D ◉ 372-3715
5159 Wyatt H Kenneth ◉ 372-3929
5160 Carter Billy ◉ 373-5048
5167 Palfrey Raymond ◉ 377-0107
5168 Wallace Leon ◉ 388-1871
5175 Bryant Wm H ◉ 388-9410
5176 Max Reuben E ◉ 388-5104
5183 Vacant
5184★Lyle Robt ◉
5191 Fowler Bobby G ◉ 373-3852
5192 Stanfield Darlene ◉
5199 Treadway Rachel W ◉ 388-9831
5200 Brummitt Dan E ◉ 388-6039
5205 Edwards James H ◉ 377-2722
5206 Henson Herbert R ◉ 372-3461
5215 Bryan E W Jr ◉ 372-0818
5216 Handwerker Ron D ◉ 386-0473
5223 Shaw Judy L ◉ 377-0331
5224 Sprouse Raymond B ◉ 377-5328
5229★Jodarski David ◉ 373-3362
5230 Hillard Richd R ◉ 388-4744
5237 No Return
5238★Scott Michl ◉ 385-1012

346

DRAKE COVE –FROM 1229 WHITMORE RD SOUTH

ZIP CODE 38106
2402 Green Gwendolyn
2408 Scott R L ◉ 948-5202
2411★James Wayne ◉ 948-7322
2412 Beard Mildred ◉ 946-2308
2415 Johnson Carl E ◉ 946-6558
2416 Lewis Charles E ◉ 774-9397
2419 King Christine P ◉ 946-9454

346

DRAKE ST –FROM 1244 NORRIS RD SOUTH

ZIP CODE 38106
2274 Payne Willie ◉
2282 Cummings Elton ◉ 948-6244
2283 Vaughn Lillie M ◉ 947-1948
2284 Campbell Mamie S ◉ 775-0118
2288 Burns Floyd ◉ 948-5166
2289 Williams Ruth M ◉ 948-8820
2290 Lauderdale Albert ◉ 942-0036
2294 Everett Ernest ◉ 948-1193
2295 Fifer Cleveland ◉ 948-2410
2300 Faulkner Jessie ◉ 947-6139
2304 Ingram Elartrice ◉ 946-9808
2308 Jones Willie F ◉
2316 Underwood Geo ◉ 946-6419
2320 Burnett Geo
2326 Buggs Eliz ◉ 946-9876
2332 Jimmerson Chessie ◉ 942-0348
ROLLINS ST BEGINS
2337 Fisher Eric ◉ 946-3425
GAUSCO AV INTERSECTS
2338 Hullum Tobie ◉ 774-5123
2352 Jimmerson Nathl ◉ 942-5053
2358 Franklin Ivy ◉ 948-4169
2359 Palmer Cleatha ◉ 774-0582
2364 Adams Diane ◉ 948-7843
2368★Williams Patsy A ◉ 947-4517
2369 Shipp Melvin ◉ 947-4923
2374 Wirt Ransom ◉ 775-2415
2375 Robertson Willie ◉ 774-7911
2378 Melvin Jas H ◉ 948-2965
2381 Holmes Henry ◉
2384 Karney Wille ◉ 942-1091
2385 Orr Gladys 942-0501
2390 Fullers Geneva ◉ 775-2536
2391 Longstreet Alonzar
2395 Faulkner Louise ◉ 947-6556
WHITMORE BEGINS

666

DRAYON COVE –FROM 4395 KERWIN DR EAST

ZIP CODE 38128
3882 No Return
3883 Denzin Bradley P ◉ 386-0666
3888 Vacant
3889 No Return
3896 Odom Otis L ◉ 388-2091
3897 No Return
3902 Crafton Richd N ◉ 388-4527
3903 Morrison Mark W ◉
3908★Patterson Eddie ◉
3911 Goforth Thos R Jr ◉ 377-8370
3914★Rhodes Bobby ◉

630-B

DRAYTON WOODS DR –FROM 5415 FIELDCREST AV WEST

ZIP CODE 38134
3176 No Return
3186 Rhea David ◉ 373-6420
STARDUST DR INTERSECTS
3194 May Donald R ◉ 372-7230
3202 Hill Clifford A 386-0158
3208 Earle Michl 388-7910
3211 Vacant
3214 Blayde Danny D 388-3408
3220★Gross B J ◉ 388-3403
3225 Parks Geo A ◉ 372-2464
3228 No Return
3229★Smith Ken Rev ◉ 382-7911
3230 Webb Robert 382-9432
3234 Reece Ronald ◉
3235 Beaty John W ◉ 388-8070
3238★Futrell Joe 386-3245
3239-3242 No Return (2 Hses)
3245-3246 Vacant (2 Hses)
3250★Chunn Burtis L ◉ 388-3422
3251 Nelson Viola D ◉ 377-2926
WYTHE RD INTERSECTS

603

DREGER RD –FROM WEST OF 4237 NEELY RD EAST

ZIP CODE 38109
156 Spicer Terry 789-7533
157 Thompson T T ◉ 785-7517
166★Turner Lillie ◉ 785-3504
167 No Return
176★Reynolds Johnny ◉ 789-6168
177 Lane P ◉ 785-4803
186 No Return
187 Wilkins Barry ◉ 789-6506
196 No Return
197 Montgomery Benard ◉ 785-1051
206 Blank Rosalee 789-3786
207★Taylor M A
215 Davis Ballard Rev ◉ 789-2187
216 No Return
NEELY INTERSECTS
253 Jones L K ◉ 396-2445
254 No Return
263 Minion John ◉ 396-8525
264 Hussey Earnestine A ◉ 398-6306
273★Walker Torian T ◉ 332-3301
274 No Return
283 Ford Barbara J ◉ 332-9422
284 Williams Sarah A ◉ 345-8032
293 Runken Carl W 398-6167
299★Street Melvin ◉ 398-5663
303 Wallace Owen C ◉ 396-7693
304 Clark Dudley C ◉ 398-8968
313 Mallette Wm R ◉ 396-1045
314 Eckles Woodrow ◉ 396-4263
323 Magnini Jimmy Jr ◉ 398-4649
324 Allen Johnny E ◉ 345-8011
329★Brown Diane ◉ 396-7554
334 Hughes Bernice ◉ 332-6672
346 Frierson Henry ◉ 332-3682
347 King Chuck 396-0272
353 No Return
354★Lamon
355★Johnson Eric
WINDWARD DR INTERSECTS

606

371 Noland James D ◉
372 No Return
379 Rudd Johnny M ◉ 332-8684
380 Fowler Tony Jr ◉ 345-1016
387 Woods Richd ◉ 332-8321
388 Boyd Gibson Jr ◉ 398-5019
395 Bridgforth Thos ◉ 398-5188
396 Provall Wm M ◉ 332-1229
403 Simonton Joseph A ◉ 396-8418
404 Wilhite Wm E ◉ 398-7421
411 Steinberg Morris L ◉ 398-4740
412-438 No Return (2 Hses)
HODGE RD INTERSECTS
439 Anderson Gloston Jr ◉ 332-3802
440 No Return
446 Bess Ben L Rev ◉ 332-7942
447 Jones Dorothy M ◉ 398-6140
454 Jackson Napleon ◉
455 Polk Alton G ◉ 396-3779
462 Guy Harold ◉ 396-1945
463 Wheeler Otis L ◉ 332-0055
470 Logan Hudson ◉ 398-9525
471 No Return
478 Hill Easter P ◉ 396-9932
479 White James ◉ 398-4984
486 Ford Genene K ◉ 345-3766
★Ford Gerene K 345-3766
487 Hill Gennie M ◉ 396-1417
494 Cummings Fred D ◉ 396-4205
495 Woods Lawrence ◉ 396-5320
502 Hayes N L ◉ 398-6487
503 Lee Margt J ◉ 396-5757
510 Farris Green H ◉ 396-7299
511★Williams Wanda ◉ 346-7613
518 Hill Olivia ◉ 398-2698
519 Bradley Wm Jr ◉ 396-8685
520 Plunkett Gussie L ◉ 346-8957
526 Howard Calvin 398-1896
527 Taylor Robt L ◉ 398-2856
No Return
528 Howard Clarence 396-8229
535 Crawford Wilbur ◉ 332-5149
536 Blakeley Wm A ◉ 332-5023
544 Harris Geo L ◉ 398-3882
545 Partee Ernest Jr ◉ 332-4735
ALICE AV INTERSECTS
573 Booker Frankie ◉ 398-3547
576 Mabry Robert ◉ 332-4330
581 Miller Lavale ◉ 398-0334
584 Gill Raines M Jr ◉ 398-4500
589 Bluejacket Carmen P ◉ 332-8487
594 Westmoreland Roy C Rev ◉
398-3874
597 Boone Martha C ◉ 332-1472

633

DREW RD –FROM 4904 CORO RD WEST IN A SEMI-CIR

ZIP CODE 38109
1560 Coro Lake Elementary School
789-8140

630

DREXEL AV –FROM CHOWNING RD EAST

ZIP CODE 38134
5175 Reid Danl B ◉ 386-7122
5176 Vacant
5183 Offenbacker Terry ◉ 382-2405
5186 Wells Albert ◉ 388-3883
5189 Hiller Roy M ◉ 377-3345
5192 Wilson Mancel D sub contr ◉
372-7436
5197 Vacant
5200 Roberts Chas W ◉ 388-0133
5205 No Return
5208 Jessup Vernon R ◉ 382-2296
5213 Morehead Royal ◉ 388-8954
5214 Huffman Hurman G ◉ 377-5826
5215★Huffman Hermon G ◉
AMESBURY ST INTERSECTS

328

DRIFTWOOD AV –FROM 3107 W WATKINS EAST

ZIP CODE 38127
1821 Self Walter E 357-0020
1830 Tucker Robt F ◉ 357-8106
1831 Perry Charles E ◉ 357-2078
1839 Murray Anna B ◉ 357-1024
1840 Vacant
1847 Wilson
1848★Vonbuskirk D G ◉ 358-5252
1856 Anthony Gerald A ◉
1857 Vacant
1864 No Return
1865 Allen John F ◉ 358-2441
1873 Cates Frances B ◉ 358-8022
1874 Tidwell Joe G ◉ 357-2048
1881 No Return
1882 Vacant
PARHAM INTERSECTS
1898 Vacant
1899 Ferguson R Lamar ◉ 357-1018
1904 Faivre Basil J ◉ 357-7291
1905 Sandefur Harry L ◉ 357-9487
1912 Cartwright Herbert L ◉ 357-2614
1913 Jordan Winford L ◉ 357-4980
1922★Breen Joe
1923 Grissom Jas ◉ 353-2371
1930 Mason Mary ◉
1931 Wiginton Robt L ◉ 353-1195
1939 Sharpe Sydney J ◉
1940★Price Lamar ◉ 353-2315
1949 Mickens David L ◉
1952 Lax Vernon M Jr ◉ 353-5279
1957 Jordan Allen E ◉ 358-0811
1967 Bradford Cecil ◉ 357-6330
ADEN BEGINS
1968 Williams Albert ◉ 358-1352
1987-1992 Vacant (2 Hses)
1997 Kreiser Leroy D ◉ 357-7175
COLLIER DR BEGINS
2004 Clements Thos G ◉ 353-9756
2009 Rook Herbert C 358-9057
2019 Holmes John B ◉ 358-2122
2024 Crawford H Eddie ◉ 358-0561
2034 Crockett Beula ◉ 357-7464
2035 Dalton Wm S 358-3528
2045 Gary Robt H ◉ 358-1434
2046 Lackey John E ◉ 357-2837
2056 No Return
2057 Hammer Darrel ◉ 353-6103
2067★Owens Mary J ◉ 358-0234
2068 Battle Cooper M Rev ◉ 353-0176

312-A

OVERTON CROSSING INTERSECTS

2100 Vaughn Rhonda ◉ 357-6097
2108 No Return
WOODROW INTERSECTS

28

DRIVER ST –FROM 510 VANCE AV SOUTH

ZIP CODE 38126
362 Foote Wm H Homes apts 578-4245
A No Return
B Oliver Wilma
C Walls Wanda
D Williams Mary M
E★Robinson Paula
F★Austin Marla
G Walker Jacqueline B
H Holmes Ora B 528-4226
I Stevens Doris G
J Vacant
K Firley Mary G
L Williams Shannon
363 Apartments
A★Timpton Eddie
B Miller Ethel L
C Perry Nettie L 525-1938
D Vacant
E★Walker Betty J
F Sunyard Reola 527-0072
G Becton Annette
H Murphy Ida M
I Collins Charlene
J Draper Phyllis
K Johnson O'Neal
L Jones Caral A
380 Apartments
A Vacant
B★Smith Veatrice
C-D Vacant (2 Apts)
E★Jones Mary
F Williams Angela D 526-7320
G★Williams Yolanda 526-8142
H Vacant
I Campbell Barbara J 526-8062
J Nelson Dannette J
K Thomas J C
L Vacant
381 Apartments
A★Ballard Tiffany
B★James Marilyn D
C★Macklin Angela
D Harrison Mary L 526-4879
E Malone Irma J 526-0840
F Gibson Marene
G★Sherrod Linda D
H★Pearson Jacqueline
I Williams Evelyn O 523-0545
J Williams Josephine
K Taylor Regina
L Vacant
E GEORGIA AV INTERSECTS
FOREST PARK INTERSECTS
(NOT OPEN ET FOREST PARK AND E)
RAILROAD AV)

30

E RAILROAD AV INTERSECTS
(NOT OPEN)
807-819 Vacant (3 Hses)
E H CRUMP E BLVD INTERSECTS
WICKS AV INTERSECTS
ALSTON AV INTERSECTS
WILLIAMS AV INTERSECTS
959 Williams Claudene ◉ 774-6456
962 Williams Lillie M 774-5352
977 Frankland Barbara J 774-2303
981 Lawrence Lucy
985 Cribbs Yolanda L 774-9421
993 No Return

36

ZIP CODE 38106
1235 No Return
1236 Joy Ozenna 774-6557
1238 No Return
1239 Gillard Geo E ◉
1240 Goins Hosea 775-3607
1241 Bailey Rosie T ◉ 946-6278
1242 Johnson Will 774-2915
1243 Vacant
1245 Stewart Ruth A ◉ 775-2376
1249 Dennis Anthony 948-8344
1250 Springfield Tracy ◉ 942-4970
1251 Handy Alice ◉ 774-0121
1252 Donaldson Jewel ◉ 775-0904
1255 Shaw Lillian A ◉ 946-4616
1256 Guy Elias ◉ 774-1210
1261★Clark Mary A
1262★Paschal E E 946-1935
1276 Mount Lebanon Baptist Church
948-0721

38

E TRIGG AV INTERSECTS
1293★Williams Wm D ◉
1304 Brown Wm 948-7203
1309 No Return
1310★Cooley Lillie M 942-9567
1311★Mallory Leona 775-0517
1314 Johnson Retreat Home 946-7332
1319 Alexander Bill ◉ 942-2422
1320 Johnson Retirement Home addl sp
RICHMOND AV INTERSECTS
(ES NOT OPEN)
1325-1330 Vacant (3 Hses)
1331★Harris Verline C 946-5067
1332★Danelson Eric L 942-3047
1333 Vacant
OLIVE AV INTERSECTS
1371 Cowley Gillie T ◉
1374 Stevenson Jessie M ◉ 946-1129
1375★Maxwell Callie 946-6175
1380 Brakefield Willie ◉
1381 Vacant
1383 Pryor Joe A 946-6253
1385 Pack Eddie L ◉ 775-2932
1392 No Return
1393 Williamson Ulysses J ◉ 946-3039
1402 Atkins B Marie ◉ 774-4907
1406 Williamson Ben ◉ 948-4776
1408-1412 No Return (4 Hses)
1414 Abraham James F ◉ 946-1004
1415 Black Tarithenia M ◉ 942-5426
1420 No Return
1421 Wright James Jr ◉
1424 Vacant
1426 Portney Alex V ◉ 775-2017
1426 Sprolls Bernice ◉ 775-9728
1434 Leaks Richd L Rev ◉ 774-5169
1440 Jones Ferri D ◉ 946-7823
1441 Christ Missionary Baptist Church
948-9786
SOUTH PKWY E INTERSECTS

GLENN ST 1992

BUSTER'S LIQUORS & WINES Highland at Poplar 458-0929

THE SUPERMARKET OF FINE SPIRITS®

"if we don't have it - you don't need it"

BUSTER'S LIQUORS & WINES Highland at Poplar 458-0929

GLENCOE RD–Contd
381 Noah Margt P ◉ 789-3820
384 Brown Lenwood ◉ 789-1819
YOKLEY RD ENDS
387 Mc Kinney Grace 789-3983
391 White Nathl ◉ 789-3794
397 Toney James ◉ 789-1966
403 Currie Onon H Jr ◉ 789-3791
407 Askew Edmon D ◉ 789-3658
408 Tabor Johnnie G ◉ 789-1182
413 No Return
414 Ward Charles E ◉ 789-0211
419 No Return
420 Settle Louise ◉ 789-2293

216

GLENCREST LA –FROM 134 GROVE PARK CIR EAST

ZIP CODE 38117
4523 Johnson Carroll C ◉ 683-1824
4530 Parker P Eug ◉ 767-5097

782

GLENDALE CT EAST –FROM 316 TIMBERLANE DR EAST

ZIP CODE 38018
8920 Bisceglia Gene A ◉ 757-7811
8928 Fort Gary D ◉ 756-8765
8931 Nash John ◉
8936 Addison Stan ◉ 754-4968
8939 No Return
8944 Graham Richd 756-6850
8947 No Return
8952 Roland Richd ◉ 757-9216
8960 Hayes Thos L ◉ 757-4288
8966 Terry Jeff ◉ 757-4209
S GLENDALE CT BEGINS

782

GLENDALE CT SOUTH –FROM 8966 E GLENDALE CT

ZIP CODE 38018
GLENDALE COVE BEGINS
290-315 No Return (4 Hses)
316 Jacobs Michl 754-8449
322 No Return

782

GLENDALE COVE –FROM 297 TIMBERLANE DR WEST

ZIP CODE 38018
8940 Morgan Robt ◉ 756-1617
8945 Heaston Richd ◉
8950 Corallni M D ◉ 757-1632
8951 No Return
8960 Ford John C ◉ 756-8610
8965 Payne John M 755-1973
8971 No Return

782

GLENDALE COVE WEST –FROM 316 TIMBERLANE DR WEST

ZIP CODE 38018
8880 Vacant
8881 No Return
8884 Lonneman Richd ◉ 756-7636
8888 Jones Barry ◉ 757-4323
8892 Oliver David 755-2456
8896 Nicar Phillip O ◉ 754-1010
8905 No Return
8906 Bell Larry ◉ 757-2779
8941 Campbell Wayne M 755-4434

636

GLENDALE DR –FROM 3945 OTTER DR NORTH

ZIP CODE 38128
3962 Simmons Bryan P 382-0506
3971 Leggett T L ◉ 372-3366
3972 Mc Curdy Jas K ◉ 388-4395
3981 Grebe Byron C ◉ 388-6040
3982 Roberts Acc ◉ 388-0377
3991 Jones Donald E ◉ 372-7527
3992 Groce Virginia H ◉ 386-6416
4002 Tartera Johnny A ◉ 388-0429
4003 Kulow Charles W ◉ 388-0757
4014 Henderson Jack L Jr ◉ 388-4911
4015 Melton Glen D ◉ 386-1532
4026 Bomar Eva K ◉ 388-9140
4033 Mc Ghie Wm E ◉ 372-8019
4038★Exline Walter L Jr
LAKEMONT DR INTERSECTS

626

GLENFINNAN ST –FROM 3000 CARNOUSTIE WEST

ZIP CODE 38128
3076 Collins Daniel W 357-7677
3083 Moses J Richd ◉ 353-1216
3089 Price Frank J ◉ 358-0582
3094 Marcotte Natalie ◉ 353-0532
3097 No Return
3102 Summitt Robt L ◉ 357-5131
3105 Carsten Sydney V ◉ 358-1225
3112 No Return
3115 Stewart Charles R ◉ 358-1589
3122 No Return
3125★Martin Michael K ◉
3130 Vacant
3133 Mc Carver Ellis J ◉ 358-2642
3140 Dohrn Richd H ◉ 358-7455
3143 Edsall Henry A ◉ 357-1941
3152★Mc Kinley Willie ◉ 358-5052
3153 Hagemann Eleanor R ◉ 358-462d
WHITNEY AV INTERSECTS

626

GLENGARRY COVE (SCENIC HILLS)–FROM END OF GLENGARRY DR NORTH

ZIP CODE 38128
3158 Gilley Jesse E ◉ 358-2968
3159 Vacant
3170 Caldwell Walter E ◉ 353-6432
3171 Blakely R Donald
3174 White Bruce E ◉ 353-4971
3177 Poinsett Dalton L ◉ 357-7289
3178 Lindberg Folke ◉ 353-6014
3180★Farmer Kenneth

626

GLENGARRY RD E (SCENIC HILLS)–FROM 2866 PEMBROKE NORTHEAST

ZIP CODE 38128
2922 Dole M Frances ◉ 357-6928
2926★Woods Jim 458-4314
2927 Greer Dani ◉ 358-2256
2932 Haniseo W David ◉ 358-3434
2940 Kelly David W ◉ 358-4489
2941 Wieland David L ◉ 357-7995
2948 Hoshall Peyton L ◉ 358-3815
2949 Tisdale Roger F 357-1797
2958★Partridge Bob 358-9815
2959★Lowery Sherry L ◉ 358-1696
BALMORAL ENDS
2966 Sheley M Beth ◉ 353-2166
2974 No Return
2977 Vesgeli Rose P ◉ 358-0292
2982 Gray Rollin E Jr ◉ 358-6421
2985 Smith Vance W ◉ 353-6633
2990 Caldwell Wm S ◉ 357-7605
2993★Criee Charles 357-4733
2998★Banks Frank ◉
3003 Davis Marlin R ◉
3008 Gaynor Saml L Jr ◉ 358-3396
3011 Cantrell Frank R ◉ 357-2212
3016 Hesterman James L ◉ 358-3590
3019 Parker R Craig ◉ 353-5217
BANNOCKBURN ST INTERSECTS
3021 Atkins Steve L Rev ◉ 353-8839
3024 No Return
3026 Mc Kain Shedric E ◉ 358-9754
PEMBROKE INTERSECTS
3027 Vacant
3032 Harpster Pauline D ◉ 357-0786
3036★Gipson Harvey L
3037★Learn Douglas 358-1192
INVERGARRY BEGINS
3044 Durkee Victor ◉ 357-0230
3048 Johnson Sue G ◉
3049 Phillips Wm E ◉ 357-4029
3054 Vacant
3055 Ruffin Norman W ◉ 353-6995
3059 Roberts E Viola ◉ 357-0655
3062 Cunningham Rita M ◉ 357-9482
3063 Carney Geo P ◉ 358-5051
3070 Morgan Chas T ◉ 353-1618
3071 Teague Donald W ◉ 353-2901
3078 Hodnett Hoyette A Jr ◉ 353-5302
3080 White Glenna B ◉ 357-2191
3089 Robertson Douglas W ◉ 358-1664
3090 No Return
SCOTLAND INTERSECTS
3091 Kuykendall Billy G ◉ 357-9881
3092 Michael Earnest ◉ 357-9750
3094 French Richd B ◉ 357-6272
3095 Todd Virgil H Rev ◉ 358-4336
3098 Fulp Claude R Jr ◉ 358-5753
3101 Sanford Roy S ◉ 358-7277
LAMMERMUIR INTERSECTS
3104 Bruen George N ◉ 357-0058
3108 Day Frank 353-3404
3110 Graham Irwin ◉ 357-9473
3111 No Return
3112★Fisher Sue ◉
3115 Spence Raymond N ◉ 357-7471
3120 Verner Walter E ◉ 358-2876
3121 Speros Wm ◉ 358-0101
3123 Melton Malcolm R ◉ 358-2868
3124 Morgan Julian ◉ 357-5466
3129 Moyes John T ◉ 358-0700
3133 Green Earline C ◉ 357-5282
3134 Krug Walter C Jr ◉ 358-5547
3135 Arnold Thos E ◉ 358-2043
3140★Sherrill Margie
3141 Via Wm R ◉ 358-2686
3143 Lawrence Larry E ◉ 357-0754
3144 Daves Carroll E ◉ 353-2432
3151 Dawkins Chas L ◉ 358-2705
DUNDEE INTERSECTS
3154 Stark James C ◉ 353-1070
3160 Henderson James S 357-9740
3171 Baertels Jane A ◉ 357-9745
3176 Webb Louise C ◉ 358-3119
3177 Yount Clarence R ◉ 357-9480

622

GLENHAVEN RD –FROM 3576 SWINNEA RD EAST

ZIP CODE 38118
GROVELAND RD INTERSECTS
BROOKWOOD RD BEGINS
MEADOW CIR INTERSECTS

317

GLENLIVET DR –SOUTH TO 6394 SULGRAVE DR

ZIP CODE 38138
2554 Greene Lawrence L ◉ 682-5487
2555 Cates Dennis B ◉ 763-2222
2558 Pittman T David ◉
2559 Stewart Geo W ◉ 683-3963
2564★Mavraganiss Gus S ◉ 682-4107
2565 Locke Joseph S Jr ◉ 767-1303
2572 French Robt A ◉ 685-8999
2573 Johnson Doris C ◉ 682-3808
2580 Hemphill John F ◉ 761-2547
2581★Carnso Geo G ◉ 763-1423
2587 Berry Thos L ◉ 767-8784
2595 Pearson T Frank Jr ◉ 761-0479
STRATHSPEY DR BEGINS
2603★Borroni L P 763-1845
SULGRAVE DR INTERSECTS

619

GLENMEADE COVE –FROM 2146 GLENMEADE DR EAST

ZIP CODE 38116
4564 Vacant

619

GLENMEADE DR –FROM 4544 HANCOCK DR EAST

ZIP CODE 38116
2111 Means James C 398-6070
2122 Blake Darrell ◉ 396-5075
2130 Morris John T ◉ 332-5739
2138 Vinson Armond
GLENMEADE COVE BEGINS
2175 Dennis Edw ◉
SUSSEX AV INTERSECTS

38

GLENN ST –FROM 515 E TRIGG AV SOUTH

ZIP CODE 38106
1302 No Return
1303 Mc Dowell Sylvester ◉ 948-2464
1308 No Return
1314 Jones Eddie ◉ 942-5343
1315★Cody Roosevelt N ◉ 942-1654
1318 Mason Moses ◉ 942-4563
1319 Taylor Pearl ◉ 775-0276
1320 No Return
1325★Russian Ida L
1327 Kendrick James L 946-2087
1328★Cox Bobbie 774-5020
1329★Jeffries Bernice
1334 Carbage Ira ◉ 942-3336
1339 Blanc B 452-8127
E OLIVE AV INTERSECTS

704

GLENOVER DR –FROM 5409 PIPERS GAP DR NORTH

ZIP CODE 38134
1931 Barnoud Chris P ◉ 377-7460
1932 Turner Arth N ◉ 372-2102
1941 Pratt Wm O Rev ◉ 386-6819
1942 Sweaningen John N ◉ 377-6803
1950 Tosh John T ◉ 372-7794
1951 No Return
1959 Murriel Ladell ◉ 388-9979
1960 Taylor Mary L ◉ 386-3964
1967 Walpole Richd W ◉ 377-0190
1968 Muninaju Bangalore M ◉
388-3217
1975 Elkins B J ◉ 372-4840
1976 Conrey Doug ◉ 382-9112
1983-1984 No Return (2 Hses)
1991 Rees J D ◉ 372-8821
1992 Dillon James H ◉ 388-7609
2003 Rhodes James R ◉ 388-6856
2004 Fitzerald Richard T 386-7929
MAPLE RIDGE RD INTERSECTS

620

GLENSHADE ST –FROM 1968 POMONA ST WEST

ZIP CODE 38116
1946 Smith Dale V ◉ 346-2448
1950 Smith Percy R ◉
1953 Gladney Lewis ◉

636

GLENSHAW DR –FROM 4317 RICHE ST NORTH

ZIP CODE 38128
3449 No Return
3450★Ditmar Lawrence E ◉ 387-0210
3461 No Return
BAYBERRY DR BEGINS
3471★Morgan Clayton ◉ 388-4692
3487 No Return
3488 Tidwell Amanda R ◉ 386-3410
YALE RD INTERSECTS
3495 Burns Winfred W ◉ 386-1441
3499 No Return
3506 Boone Kenny H ◉ 382-0448
3509 Baker Duane E Jr ◉ 388-9456
3512★Young C 386-8707
3513 No Return
3516 Piercey Robt J ◉ 388-4827
3517 Davis James ◉ 377-8345
3520★Cresswell V A 388-5096
3524 Wilson David G 386-0308
3526 Arnold Gee A ◉ 386-0117
3527 Mc Elwee Mildred ◉ 377-8270
3533 Chambers Carolyn F ◉ 372-1703
3534 Strong Harvey V ◉ 382-1446
3539 Rodgers John W ◉ 386-0283
3540 Davis B S ◉ 372-7140
3544 No Return
3545 Kuhner
3551 Guest Sidney R ◉ 388-2373
3554 Oseman Hollis ◉ 388-2385
3569 Schewe Wilder A ◉ 388-4899
HANNA DR INTERSECTS

134-A

GLENVIEW AV –FROM 1300 WILLETT EAST

ZIP CODE 38106
1561 Sharp Clara ◉ 274-2481
1562 No Return
1567 Farese Clarence ◉ 278-7417
1573 Phipps Estella C 274-7933
1576 Crawford Evelyn 278-9694
1579 Campbell Simuel ◉ 278-5191
1580 Brown Sally ◉
1585 Oliver Ida M ◉ 278-4391
1586 Fox Eddie L Rev ◉ 276-5195
1589 Williamson Chinester ◉ 276-6189
1590 Taylor Edmonia L ◉ 274-4865
1595 Jackson R V ◉ 278-2284
1596 Sermon Violet ◉
MAGNOLIA INTERSECTS
1600 Newson Willie ◉ 276-3993
1601 No Return
1604 Seay Jas W ◉ 274-2745
1605 Hightower Eddie E 722-5920
1610 Ford Melvin ◉ 274-6890
1611★Kelly Eddie
1616 Williams Louis S ◉ 278-9670
1617 Vacant
1620★Petlis Janice P ◉ 278-3323
1621 Massie Ida B ◉ 272-3703
1623 Lynks Patricia Y 274-5501
1624★Water Ernest ◉ 276-1609
1627 No Return
1628 Rankin Thurman ◉ 276-9475
1632 Miller Walter A ◉ 276-3797
1633 Smith Louise ◉ 274-4123
1635 Mc Neal Terry 276-1942
1636 Jackson Beatrice S ◉ 276-7520
Jackson Ronald 274-8593
1637-1640 No Return (3 Hses)
1641 Warren Yvonne Y ◉ 278-7200
1646 Reed Virginia ◉ 274-1671
1647 Boyd Mary J ◉
1650 Myers Cath H ◉ 274-6585
1651 Manus Hugh L ◉ 278-5710
1656-1657 No Return (2 Hses)
1663 Charles Earlice ◉ 726-6376
1666 Jones Julia 278-6689
1667 Fuller Donald G Jr ◉
1673 Hull Walter ◉ 278-2448
1679 Williams Freddie M ◉ 274-8672
BURRIS ST ENDS
1682 No Return
1683-1 Register Ollie M ◉ 276-5644
1687★Gunn Sherby ◉
1688 Ivory Mable ◉ 278-4543
1689★Roberson Thomas A 274-4858
1691 Williams Arthur ◉ 272-2364
1692 Caruthers Willie G ◉ 278-7287
1695 Couch Edw Jr ◉ 274-4040
1698 Mc David Arnease M ◉ 726-4004
1703 Terry Lula ◉ 278-0481
1704 Vacant
1707 Shields Lee ◉ 276-3754
1708 Hight Richd ◉ 274-6945
1711 Westbrook Joseph W Jr ◉
276-6458
1712 Bryant Lena M ◉
1718 Cross Willie ◉ 722-8331
1719 Mayhue Edw C ◉ 272-1061
KYLE INTERSECTS
ZIP CODE 31814
1727 Mc Christian Johnnie W ◉
1728 Bradley R C ◉ 276-6183
1732 Thompson John ◉
1733 No Return
1738 Hawes James Jr ◉ 278-3658
1739★Spite Margt A ◉ 278-0960
1744 Anderson Lillian V ◉ 276-3523
1745 Johnson Wm Jr ◉ 272-2162
1748★Flint Lula P 276-3945
1749 Brown Allen Jr ◉ 276-4706
1754 Golden Wm ◉
1755 No Return
1758 Foster Thos M ◉ 722-5694
1759 Harris Clarence J ◉ 728-4998

134

OAKLAWN INTERSECTS
1774 Johnson John ◉ 274-7547
1775 Whalum Harold J ◉ 276-4133
1779 No Return
1780 Lambert Ida M ◉ 274-8336
1788 Taylor Joe N ◉ 728-6508
1789 No Return
1791 White Saml ◉ 274-3804
1794 Watson Lorenzo A ◉ 276-3251
1795 Clayborne Arletha W 278-4779
1801 Norsworthy Versa L ◉ 726-5458
1804 Harvey Georgia V ◉ 278-0267
1805 Herod Emma ◉
1808 No Return
1811 Irving Geo W ◉ 276-1456
1814 Vacant
1815 Chamberlain Lafayette ◉
722-8923
1818 Willis John ◉
1821 Wooten Eva N ◉ 278-7391
1824 Gilkey Kay F ◉ 276-0724
1825 Williams Alice R ◉ 276-8694
1830 No Return
1835 Marrion Bessie L ◉ 276-1450
1836 Swift Vivian ◉ 276-5517
1840 Brown Sarah I ◉ 274-6481
1841 Bowles Robt ◉
1846 Lewis Mary E ◉ 274-6777
1847 Rucker Tillie ◉ 276-0659
1851 No Return
1852 Hill Lurlean ◉ 276-6745
1856 Jackson Andrew Jr ◉
1857 Pearson Willie ◉ 274-8922
1862 Saville Betty J ◉ 278-0723
1863 Dillard Doris ◉ 274-0802
1867 No Return
1868 Wilson Emogene W ◉ 278-6832
1872 Mosley Ethel N ◉
1873 Clinton Willie P ◉ 722-8362
1877 Floyd Melvin ◉ 278-4546
1878 Guyton Geo W ◉ 276-6775
S BARKSDALE INTERSECTS

256

GLENWILD AV –FROM 1448 HAYNE RD EAST

ZIP CODE 38117
5425 Burke Patrick J ◉ 685-1738
5428 Baker Alvin ◉ 761-2634
5439 Coffman Claude T ◉ 682-9485
GLENWILD COVE BEGINS
5442 Baker Benj P ◉ 685-5072
5447★Cotton Gregory
W CRESTWOOD DR INTERSECTS
5546 Hurt Harold E ◉ 685-1700
5547 Holcombe James L ◉ 682-5746
5556★Bell L T ◉
5559 Kidd Henry C ◉ 682-7465
5569 Forsdick Lance H ◉ 682-1783
E CRESTWOOD DR INTERSECTS
5577★Kay Glen ◉ 685-7115
5587 Scanlon James B ◉ 685-5663
5592 Fuller Sam T ◉ 685-9717
5595 Sturtevant J E ◉ 767-2062
5603 Mc Nells John J ◉ 763-1916
5604 Greer G E 763-3139
YORKSHIRE DR INTERSECTS
5681 Mc Donald W M ◉ 683-3963
5693 Deans Palk J ◉ 682-3888
5694 Renking Henry L ◉ 767-3555
5705 Baker Don ◉ 767-4497
5706 May Wm N ◉ 761-9549
5715 Anderson Joyce W ◉ 685-5817
5716 Pace Chas J Jr ◉ 682-8529
5720 May Gus Jr ◉ 685-8325
5721 Jorgensen Patrick ◉ 685-8923
5724 Turner Jerry ◉ 761-0944

256

GLENWILD COVE –FROM 5439 GLENWILD AV SOUTH

ZIP CODE 38117
5447 Prosterman Gary ◉ 682-5970
5451 Gallimore Geo W ◉ 683-4944

128

GLENWOOD PL –FROM 660 S BELVEDERE BLVD EAST

ZIP CODE 38104
1711 Apartments
(SEE ALSO 672 S BELVEDERE BLVD)
Apartments
1 Leffler George R 272-3631
2 Braxton Catherine S ◉ 276-1639
3-4 No Return (2 Apts)
1712 Salky Irvin M 274-4473
1714★Snead Jenna
1717 Graham A Neal ◉ 726-5671
1720 Milner Robt R ◉ 274-1837
Thornberry Vera M 278-4909
1723★Ivy Fred E ◉ 276-7757
1730 Barger David K ◉ 278-4373
1731 Dunnam Kevin 726-4914
1741 Hodges Fred J ◉ 274-4124
1743 Porteous John C ◉ 278-4197
1744 Edwards John M II ◉ 276-7015
1749 Massie Owen D ◉ 276-5752
1750 Moore Moore Jr ◉ 274-5901
1756 Miller Darryl ◉ 726-6867
1757 Garrison Grady M ◉ 276-5769
1762 Katz Eugene R ◉ 274-3420
1763 Fleming Gary W ◉ 272-0515
ANDERSON INTERSECTS
1773 Effinger John ◉ 726-1975
Rear No Return
1779 Hickey H David ◉ 274-2265
1785 Smallwood Kathryn E ◉ 274-1716
1786 Grosvenor Charles N III Iwyr ◉
276-3097

612

GLORIA RD –FROM E SHELBY DR SOUTH

ZIP CODE 38116
4705 Sivalee Michl ◉ 346-5717
4706 Moore Faustine G ◉ 398-9766
4714 No Return
4715★Finley Betty M
4723★Coleman David R
4724 Judd Joseph H ◉ 398-4369
4732 Anderson Kenny R 396-2993
4733 Cate Alf B Jr ◉ 396-3262
4743★Shaw Rachel ◉
4746 No Return
W GLORIA RD ENDS

612

GLORIA RD W –FROM 4840 FAIRFIELD RD EAST TO GLORIA RD

ZIP CODE 38116
961 Evans Kenneth ◉
970 Dixie Carpet Care 346-5696
971 O'Connor Clarence E ◉ 398-3960
973★Dixon Ricky W ◉ 346-3072
979 Clayton Charles D ◉ 396-7694
988 Ezzell Thos J ◉ 398-1887
989 Kimble Jimmie L ◉ 332-2942
1000 Bradfield Everett ◉ 398-8251
1001 Rimer Gary N ◉ 396-2391
1010 Vacant
1011★Bonner G W ◉ 398-4547
1020 James Matilda M 398-5548
1031 Coker & Son Builders
Coker Jas E ◉ 396-1234
1041 Parsons Gerald T ◉ 332-2044
1049 No Return

222

GLORY CIR –FROM 1844 E PERSON AV EAST IN A SEMI-CIR

ZIP CODE 38114
1852 Bernard Wayman H ◉ 942-0912
1853★Reed Stephanie ◉ 946-3658
1856 King Isaac ◉ 942-2235
1857 Bryant Andrew N ◉ 774-2048
1860 Burton Albert ◉ 774-0843
1861 Holt Robt Jr ◉ 946-8636
1864 Coleman Booker T ◉ 774-9399
1868 Jones Cassie R ◉ 948-7162
1872 Sanders Matilda ◉
1875-1876 No Return (2 Hses)
1880★Hines Terry W ◉
1885 No Return
1888 Walker David Jr ◉ 774-9371
1889 No Return
1892 Gross Sanford ◉ 946-1110
1893 Mitchell Myrtice ◉
1896 No Return
1899 Johnson Douglas ◉ 942-3315
1900 Johnson Dessarce ◉
1908 Streeter Annie L ◉ 942-2726
1911-1912 No Return (2 Hses)
1915 Beyah Dawrid H ◉ 948-6191
1920 Hamer Elton R 774-0187
1928 Clemons Willie L ◉ 946-1306
1924 Hall Jon ◉ 947-1848
1927 Burtis Rose L ◉ 942-1458
1928 Blackwell Therlon
1931 Exley Sammy L ◉ 946-4001
1932 Taylor Will Ella ◉ 942-2726
1936 Chapman Beulah M ◉ 774-8108
1936 Brown Sarah ◉
1939 Mosley I V ◉ 942-5623
1943 Fisher James H ◉ 774-3233
1944 Blankenship Geraldine A ◉
942-3157
1947 Holomond Fannie M ◉ 948-2833
1948 Perry Louise R ◉ 942-3932
1951 No Return
1952★Lyles R L 946-5515
1956-1959 No Return (2 Hses)
1960 Ricks Beatrice ◉ 946-1888
1964 No Return
1965 Patterson Willie L ◉ 942-4910

4075 Summer Ave. Memphis, TN 38122
ORDER ONLY 800-762-6101
TEL. (901) 332-3400
FAX (901) 332-1970

TP	Adjoining	Source
-	✓	R. L. Polk Co.

LAUDERDALE ST 1992

● HOMEOWNER

S LAUDERDALE ST–Contd
D●Cowan Marquita 525-1452
E●Collins Sylvia 527-8864
F●Anderson Veronica 526-1120
G●White Joann
H●Mickens Earnestine
I●Murrell Juanita
J●Sieverson Classie
K●Williams Della 527-0957
L●Washington Muriee
609 Apartments
A●Pogues Willie 526-4865
B●Ransom Jas
C●Wicks Vivian
D●Deshield Betty
E●Lockett Margt
F●Triplett Wanda 525-4917
G●Hall Shirley 527-8869
H●Norfleet Annie P 521-0098
I●Malone Rodney
J●Hardaway Shennata
K●Fleming Eula
L●Dixon Sable
613 Apartments
A●Anderson Eliz
B●Mobley Ivery
C Scott Juanita
D●Norwood Cora
E Edwards Alf J 525-4524
F●Brown Joe
620 Family Trouble Center 942-7283
629 Apartments
A●Branigna Geraldine 526-7426
B-C No Return (2 Apts)
D●Harden Shirley
E●Bolden Earnestine
F●Boyd Wyoma
G●Malone Mary
H●Nesbitt Barbara
I●Campbell Beverly 521-9188
J●Covington Dorothy
K●Shipp Mary 525-4761
L●Munford Louise
E GEORGIA AV INTERSECTS
672 Temple Church of God in Christ 774-1572
680 Parham Paul funeral dir 774-3518
Hayes T H & Sons Inc funeral home 774-3518
Hayes Frances L ● 774-3518
682 First Baptist Church Lauderdale 774-2161
POLK AV INTERSECTS
MISSISSIPPI BLVD INTERSECTS
715 Washington Booker T High School 776-7240
750 Apartments
1-3 No Return (3 Apts)
4 Mangrum Verner L 774-8724
5 Perkins Elmore Jr 774-5970
6-8 No Return (2 Apts)
9 Turnage Kimberly 942-5808
10 No Return

30

E RAILROAD AV INTERSECTS
(NOT OPEN)
CSX RR CROSSES
NORFOLK SOUTHERN RR CROSSES
FRISCO RR CROSSES
UNION RY CROSSES
DUTRO PL BEGINS
777 Steepleton Tire Co Inc 774-6440
788 Alcorn Lounge restr & lounge 775-9594
Apartments
1 Alcorn Chalmas 942-0828
2 Vacant
3 Miller James 947-3299
4 Anderson Albert
798 Bryant Geo W 947-1917
800 Harrison James C 942-9541
804 Mayfield Bob ● 774-4539
824 Burns Dave ● 774-5467
826 Joyner Kenneth Rev
E H CRUMP BLVD E INTERSECTS
836 Cross Temple Church of God in Christ 942-0573
849 Mason Matthew
850-1 Vacant
850-2 Wilburn Irene O 942-7157
851 No Return
852 Wilburn Wallace 774-6607
853 Vacant
855 Patton Andrew L ●
857 Martin Wilbert ● 946-9470
861 Williams Andrew C ●
862★Rice Sue ● 942-5004
865 Vacant
ALSTON AV INTERSECTS
873 Thompson Maxine A 946-1111
875-883 Vacant (2 Hses)
885 Williams Gladys N 774-6764
892 Cannon Beatrice L ● 774-1567
893 Jones Mamie M ● 948-1436
894 Talley Wm B ● 775-1123
896 Wimberly Rosa L ● 946-3123
900 Lauderdale T V & Radio 776-9111
902 Lauderdale Pool Hall
WILLIAMS AV INTERSECTS
907 Christ Temple Church of Christ 774-9679
911 Johnson Rosie B ● 774-2198
913 Mc Neil Annie B ● 774-3546
917 Porter Jewel M ● 774-5696
918 Johnson Andrew Jr
922★Vance Louis 946-0882
HAMPTON PL INTERSECTS
925 Stovenson Johnny ●
932★Ceasar Willie J ● 942-4468
935 Porter Vertilla ● 942-0841
936 Jackson Nellie C ● 774-5180
939 Vacant
940 Saint Mark's Baptist Church 774-2427
941-943 Vacant (2 Hses)
WICKS AV INTERSECTS
960 Smith Mary ● 946-1914
STEPHENS PL BEGINS
995 Lauderdale School 775-7854
996 Caston Mary G 942-2655
998 Stribling Ann H ● 946-5435
1000 Shipp Robt
1002 Lauderdale Sundry 774-5861
1006 Jack's Bargain Market discount gro 942-1960

36

WALKER AV INTERSECTS
1017 Apartments
1 West Q T 774-3011
2 Cobbins Bobbie 942-3290
3-4 Vacant (2 Apts)
1022 Turner Eliz ● f46-0701
1024 No Return
1028 Flowers Margie F ● 774-6039
1032 Hulbert Jewel G ● 948-0270
1033 Shelto Omega H ● 948-5761
1036 Brown Bennie A ● 948-5297
1040★Young Liz 774-1151
1042 Davis Jessie 774-3849
JEANETTE PL BEGINS
1044a Jones Wm 942-1766
1044b No Return
1046b Rogers Mary L 942-4392
1046a★Anderson Wm
1048a No Return
1048b Wright Felix
1050 Clexton Arth
LACLEDE AV INTERSECTS
1052 Chong's Grocery 948-1044
1056 Session Mable 942-9986
1060-1080 No Return (3 Hses)
1082 Vacant
1096 Knox Annie M ● 946-0799
1102 No Return
1108 Young Arthur 774-5162
1110 Vacant
EDITH AV INTERSECTS
1118 Newsom Jerry T ● 946-2617
1123 Delorey Mary 774-3930
1125 No Return
1126 Pryor Julia O ● 948-4206
1127 Shields Charles 946-1437
1130★Brown Minnie 774-1868
1133 Piques Thos 949-9746
E MC LEMORE AV INTERSECTS
ZIP CODE 38106
1164 No Return
1165 Vacant
1169 Hinton Mary 775-2428
1170 Conner Eunice W ● 946-3166
1174 No Return
1178 Vacant
SIMPSON AV INTERSECTS
1190-1194 No Return (2 Hses)
1195 Montgomery Rhoda L ● 774-7251
1196 Turner Wm ●
1199 White Walter H ● 948-0241
LUCY AV INTERSECTS
1229 Hampton James 947-4738
1236★Boyd Margetie ● 946-5498
★Boyd Trujal 946-5598
1238-1244 Vacant (2 Hses)
1246 Carroll S B ● 946-9242
CAMBRIDGE AV INTERSECTS
1254 Franciscan Friars 774-8191
1255 Eason Wanda L 942-9868
1257★Irby Carla
1261★Mathew Juano 942-9435

38

E TRIGG AV INTERSECTS
1289 Josie's Tamale Co 775-3757
1293 Debra's Drive in Liquor Store 948-0619
1294 No Return
1295 Glamarama Beauty Salon 942-9334
1297 Vacant
1298 Payne Cleaners 946-9835
1299 Saint Thomas Square Apartments 774-1711
1301★Anderson Gwendolyn D 774-2895
1302 New & Used Carpet 276-4046
1303 Apartments
1 No Return
2 Vaulx Mary 946-4787
3 Richardson Margie
4★Spikner Sharon E
1305 Apartments
1★Thompson Vicky M
2★Thomas Kim L
3 No Return
4 Bills Claudette 948-8225
5★Miles Kim
6 No Return
7★Hardin Lillian M 942-5477
8 Starks Toni
1306 Vacant
1307 Apartments
1 Dean Lucretia
2 No Return
3★Chillis Gwendolyn 948-0151
4 Vacant
1309 Apartments
1 Brown Dolois 774-7527
2 Johnson Yvonne 774-0410
3 Alexander Debra 948-4369
4 No Return
5★Lucas Doris J
6 Currie Angela D 774-4967
7★Bayce La Shonda
8 Chillis Aretha 942-5826
1311 Apartments
1★Dean Tammie T
2★Taylor Pamela 942-0444
3★Gulledge Fatina D
4 Vacant
5 Trodder Cora
6 No Return
7 Robinson Amelia 948-5196
★Veasey Bobbie A
1312 Apartments
1-16 Vacant (2 Apts)
1320 Royal Studio photographers 775-3790
1330 Vacant
1333★Payton Floyd F
1337★Strickland Mae 946-2912
RICHMOND AV INTERSECTS
(NOT OPEN)
1338 Hambrick Cath 946-8787
1339 Vacant
1340 Brown Tommie 775-2979
1341 Washington Versa N ● 946-5046
1350 Apartments
1★Hooks S D 948-0642
2★Shields Artee 775-2239
3★Palmer Nicole O 946-9604
4★White Charles
5★Steward Brenda 946-4825
6 Partee Bonnie
7★Turner Gene 775-0771
8 Dean Ivory 774-4871
9★Dunlap Barbara
10 Vacant
11 Pritchard Mattie 775-0771
12★Taylor Idella
13-14 No Return (2 Apts)
E OLIVE AV INTERSECTS
1351 Vacant
1359 No Return
1360 Tate James ● 948-4321
1365 Harvey Mary F ● 946-4989
1366★Garvins Vanessa D ● 774-6265
1373 No Return
1374 Woolbridge Robt E
1375 No Return
1377 Parker Prints silk screen textiles 946-7844
1389 South Central Bell Telephone electronic switching sys 946-1631
1394 Pilgrim Rest Baptist Church 948-3723
1399 Mc Intyre Lois L ● 946-8472
1400 No Return
1404 Redmon Myrtle D ● 774-4249
1407 Fisher Iola 774-4584
1408 Glinsey Otis 774-9480
1412 Smith Mary E ● 774-4240
1413 Watson Beauty Shop 775-1095
1415 Watson Sarah L ● 775-1095
1417a★Collins Peter 942-5316
1417★Dockery Shirley 942-5316
1418 Risby Lawrence C Rev ● 775-3378
1422 Apartments
1★Jones Carey
2★Waller Juanita
3 No Return
1423 Phillips Alf L ● 947-4663
1424-1426 No Return (2 Hses)
1427 Young Mollie H ● 774-0354
1442 Vacant
1443 Juanita's Barber & Styles beauty shop 775-9222

40

SOUTH PARKWAY E INTERSECTS
ZIP CODE 38109
1473 No Return
1475 Custom Autos
1491 Wilson's Restaurant 947-4808
1493 Clifton Machine Shop 948-6686
1497 Clifton Auto Parts Co br 948-6686
1499 Ras Drive in Grocery 942-2279
1500 Vacant
1502 Lauderdale Liquor Store 942-2184
1504 Taylor E & E Barber Shop 775-9421
1505 Apartments
1★Frison Cecil 774-0658
3★Thompson Willie 946-7848
4-5 No Return (2 Apts)
1506 E & E Talor Amusement Arcade
1508-1510 Vacant (2 Hses)
1511★Jones Dorothy 396-7507
1519 No Return
1522★Pollard Chas E Jr ● 774-4176
1523 Vacant
E WALDORF AV INTERSECTS
1534 Argo Cleaners & Hatters 948-0829
1535★Taylor Maurice ● 946-2054
1537 Vacant
1539 Williams John E 947-1633
1541 Vacant

38

1544 Cook Deloris ● 775-1943
1545 Ingram Pairlee 942-5754
1546 Lane Bennie B 775-1222
1547 Johnson Lucille 946-4663
1551 Booker Florine 946-8777
1553 Vacant
Rear Vacant
1554 Catchings Edw L ● 948-1373
1555 Vacant
1556★Reed Lamar ●
1559 Vacant
1562 Phillips Maudie 942-1892
1566 No Return
1569 Gayles Johnny 774-1390
1570 Vacant
1571★Madden Christine 774-3193
1575-1579 No Return (2 Hses)
1584 Vacant
1585 Davis Tom ● 942-5209
1589 Oliver Nannie L ● 948-1021
1590-1592 Vacant (2 Hses)
1593★Newson Clyde H
1595★Martin Lillian M
1597★Johnson Marie L
1598 Lauderdale Recreation Sundry gro 946-7111
1599 No Return
Rear No Return
E ESSEX AV INTERSECTS
1600 Vacant
1607 Kilgore Florence A 774-5428
1608 Yates Aubrey R 947-3236
1612★Knight Luke Jr
1613★Tunnort Bob A 948-1203
1616 Cole Sallie M 942-5834
1617 Williams Samuel D ● 946-2018
1621 Blanchard Milton B 948-5269
1622 Bishop Memory A ● 948-1756
1626-1628 No Return (2 Hses)
1629★Crumb Daisy M 774-6987
1632 Vacant
1633 Anderson Evelyn ● 948-8589
1639 Robinson Ollie ●
1640 Vacant
1641 Alford Johnnie M 946-6603
1643 Collins Edmond
1644 Shirley & Quincy Florist 946-6298
1645 Vacant
1646 Blanche Sammie
1647 Vacant
1648★Miller Mary J
1649 Vacant
Rear-1654 Vacant (2 Hses)
1650 Carter Robt L
1661 No Return
1662★Mc Ghee Annie
1664 No Return
1666 Yates Earl
1667 Mount Sinai Missionary Baptist Church 946-0713
1668 No Return
1671 Mount Sanai Missionary Baptist Church annex
1672 Matthews Edna ● 946-9747
1673 Lorraine's Barber Shop 774-5574
Lorraine's Shoe Shop 774-5574
Remon Paul
1674 Executive Lounge 942-3420
E PEARSON AV INTERSECTS
1685 Vacant
1692 Longview Heights Laundry No 4 774-6314
1693 Longview Market 942-5106
1694 Myers Tire Service 774-6314

46

E DISON AV INTERSECTS
(NOT OPEN)
(NOT OPEN)
1707 Williams Alice P ● 948-3646
1708 Dye Mary E ● 946-6737
1711 Banks Brenda A
1714 Yancy Annie M ● 942-1631
1717 Renix Modean ● 948-6927
1718 Cleaves Lawrence D Rev ● 948-4971
1723 Pearce Artis ● 774-8845
1724 Miller Clarence Jr ● 942-3508
1727 Johnson Mattie B ● 946-8879
Rear Saulsberry Andrew 942-3941
1728 Robinson Cooper L Jr genl contr 946-4943
1733 Wallace Lavella ● 774-8193
1734 Warner W L ● 946-8494
1737 Boykin James L ● 946-1234
1738 Balfour S P ● 946-7860
1741★Bishop Harold
1744 Davis Aralee ● 946-1074
1747 No Return
1748 Smith Leola J ● 774-6616
1753-1756 No Return (2 Hses)
1757 Harris John F Rev ● 948-0617
1760 No Return
1763 Harvey Jean G ● 946-0439
1766 Spencer John F ●
1769 Owens Lucille ● 774-0423
1770 Hall Edna M ● 946-3655
1773 Brooks Odessa W ● 946-8485
1776 No Return
1779 Hamler Ruth ●
1780 Green Edna M ● 942-2956
1783 Everhart Columbus ●
1786 Woody Addie M ● 942-0556
1789 Nesbit Chas ● 948-3681
1790 Blocker Lula J 947-3995
SHAWNEE AV INTERSECTS
1804 Brown Emma 942-9241
1810 Wells Robt L ● 946-1409
1811 Williams Bertha ●
1816 Harris Linda F ●
1820 No Return
1821 Wilson's Lillie M 948-6402
1826 Scurlock Walter C ● 946-1710
1830 Artis Robt ● 942-9977
1831-1836 No Return (2 Hses)
1837 Rice Patricia 775-0022
1840 Farris Birda L ● 942-1201
1841 Henderson Eddie L ●
1846 Maxwell Irene 948-4814
1847 Brookins Lucy M ● 774-6540
1849 Jefferson Margt E ●
1850★Clark Mark G
1855 Mc Ghee Melvin D
1856 Reid Larry ● 942-1629
1859 Wright Oscar D 947-4375
1860 Carter Willie L ● 774-4768
1865 No Return
1866 White Samantha ● 947-1587
1869 No Return
1870 Wallace Annie ● 947-1176
1875-1876 No Return (2 Hses)
1879 Ivy Robt L
1880 Starks Mozell ●
1885 Jordan Joseph ● 775-2773
1886 Cleveland Jessie M ● 774-2497
1889 Butler Claudia ● 946-0173
1890 Starks Magnolia ● 948-8048
1895 Abbey Pearl L ● 775-2288
1896 Bolden Richd L ● 775-3256
ROSEWOOD AV INTERSECTS
1905 Longview Community Holiness Church 775-9733
1908 L & M Laundry & Cleaners 946-7300
1912 Martha's Beauty Salon 774-6714
1916 Rosewood Auto Parts 947-4103
1918 Mc Kinney's Sundry 946-1588
JACKLYN AV ENDS
1940 King Rider's Lounge 775-9386
1950 F P Car Care auto repr 946-8285
No Return

330

UNION RY UNDERPASS
ALTON AV BEGINS
2034 City Fire Dept 456-8201
2041 Calvary Longview United Methodist Church 948-1457
2043 New Fellowship Baptist Church 774-8331
LONGVIEW BLVD INTERSECTS
2053 No Return
E FRANK INTERSECTS
2108★Gills Priscilla
2110 No Return
E MC KELLAR AV INTERSECTS
2142 Boyd Clyde ● 946-1231
2177 Vacant
E DAVANT AV INTERSECTS
E GAGE AV INTERSECTS
2207 Prescription Shop the 942-4648
E MALLORY INTERSECTS
2242 Vacant
2244 Stein's Beauty Shop 942-0088
2245 Rentrop Doctors Professional Assn 948-5558
Rentrop Walter A phys 948-5558
2246 Ford's Fresh Meat House 948-3440
2248 Stein's Restaurant 775-9203
2256 Sean & Darnell's gros 948-8628
No Return
2259 Robbins Hardware 948-4843
E DEMPSTER AV INTERSECTS
(WS NOT OPEN)
2264 Harding's Dock Seafood Restr 774-1140
Bea's Unisex Beauty Salon 775-9387
2267 Vacant
2269 B & C Trucking Inc 947-3521
2291 Vacant
2292 Shankman's Bill Auto Center 948-0594
2315 Archer D Fabricating & Maintenance Inc mach 942-2853
COMPRESS DR BEGINS
E BODLEY AV INTERSECTS

654

LAUGHLIN DR –FROM E SHELBY DR SOUTH

ZIP CODE 38118
4687★Hailey Jessie 794-8450
4688-4694 No Return (2 Hses)
4702 Otis Ivan K ● 365-9293
4707 Rooney Dane S ● 795-6158
4708 Bradley Wesley Jr ● 795-3476
4716 Johnson Connie J ● 363-5589
4721★Hendree P K
4722 Vacant
4729 No Return
4730 Howell Mable ●
4734 Vacant
4735 Johnson Sheryl ● 362-6789

145

LAURA ST –FROM 2444 DWIGHT RD SOUTH

ZIP CODE 38114
2224 Malone Sam
2229 Bland Willie ● 744-8848
2232 No Return
JUDITH COVE BEGINS
2235 White Mary A ● 743-9336
2241 Vacant
2247 Mc Nair Ruth L ● 743-9728
2253 Forsythe James B ● 743-7305
2254 Bogadi Frank N ● 743-3291
2259 Hunter Leslie 744-6950
2262 Scott Larry L
2265 Jamieson Robt E ● 743-2676
2270 Wise Arth ● 744-4425
2273 Bolden Patty A ● 744-0822
2276 Price Wilford ● 743-9787
2281 No Return
2285 Jones Robt G
CANTAR AV INTERSECTS

805-A

LAURA JO COVE –FROM 5166 APPLEVILLE ST SOUTH

ZIP CODE 38109
5166 No Return
5175 Jones Douglas ●
5176 Walton Clarence M ● 785-6411
5179 Kerr Ross ● 785-6387
5184 Franklin Raymond E ● 785-6406
5185 Smith Robt E ●
5190 Smith Larry ● 785-6491
5191 Eatmon G ●
5195 Arnold Sammie R ● 789-6614

150

LAUREL ST –FROM 2815 CARNES AV SOUTH

ZIP CODE 38114
758 Shead Helen 327-3081
759 Vacant
760 Mathews D J 454-1766
763 Vacant
765 Jones Isaac ● 323-4496
768 No Return
CHOCTAW AV BEGINS
771 Harris Louise ● 458-9339
776 Key Ernest G 323-9610
779 Jones Mary L ● 327-1589
780 Vacant
783 Mitchell Elmore ● 458-3577
786★Williams J M 454-0314
789 Jones Sam Jr ● 327-1334
792 Randolph Horatio ● 323-3127
797 New Era Baptist Church 327-3471
DOUGLASS AV INTERSECTS
810 Poplar Joe ● 324-8126
811 Alsobrooks Marjorie ● 452-0511
812 Perkins Marguerite ● 458-4851
818 Boothe Cynthia D ● 323-2006
820 Smith Lucille ● 452-1826
821★Mims George E 458-0760
823 No Return
824 Lynn Wease ● 327-2736
830★Settle Rodney J 324-7190
831 Randolph Ida P ● 323-2360
834 Ryan Luvenia H ● 454-4932
835 Jackson Cath W 452-0896
839 Gardner Alberta ● 454-7953
843 Davis O C ● 458-0872
849 Owens Ruby B ● 458-4604
852 No Return
853 Mathews Jim ● 452-0118
854 Vacant
857 Peeples Alberta ● 324-1961
859 Hudley Willie B 324-5093
860 Wright Dorothy J ● 323-7237
861★Perry Maggie 454-7959
PARK AV INTERSECTS

245

LAUREL OAKS (LAUREL OAKS TOWNHOUSES)–FROM 363 S PERKINS RD WEST

ZIP CODE 38117
4633★Jabbour C Eug
4634 Cunningham Betty H ● 767-3744
4637 Montgomery Vive W ● 685-0792
4638★O'Bannon Blanche ● 767-4630
4639 Heffington Mary E ● 683-5442
4640 Bourland Rosa L ● 767-6879
4643 Maury N F Jr
4644★Mitchell Jenny ● 761-0818
4649 Hoyt Betty J ● 767-3226
4650 No Return
4653 Russell John H ● 767-3590
4654 Hickey Mary Ann ● 761-0020
4655 Huie Martha ● 767-9306
4656 Crews John T ● 761-3283
4659 Montedonico Jean B ● 685-7306
4660 Oakes Elaine K ● 68-2191

216

LAURELWOOD DR –FROM 307 S GROVE PARK RD WEST

ZIP CODE 38117
4517 Sibai Baha M ● 685-2437
4529★Beeckner Douglas D ● 767-0879
4532 Lubin L Steve ● 682-1257
4539 David Vincent ● 763-4784
4549 Gould Sami ● 685-9588
4559 Mainardi Carlo ● 763-0183
4569 Marshall Gerald ● 684-1724
4580 Andrus Frank W Jr ● 683-6867
4583 Mauer Alvin M ● 767-7092
4592 Lobianco Sam T ● 767-1917
PERKINS EXTENDED INTERSECTS

626

LAURENCEKIRK ST (SCENIC HILLS)–FROM 2950 INVERGARRY EAST

ZIP CODE 38128
2993 Meador Robt G ● 353-2174
3001 Williams Theo C ● 358-4357
3006 Hopper James H ●
3007 Carlton M E ● 357-9539
3015 Fancher Mildred ● 358-9882
3018 Zanone Marjorie D ● 353-3025
3023 Tedder Maurice L ● 353-0745
3026 Tisdale Imogene ● 357-6381
3031★Warharst Timothy M ● 358-1286
3034 Plunk H D ● 357-7302
3039 Roach Don A ● 357-2964
3042 Straughn Arth B ● 358-4002
3047 Kowoaka Yoshihio D 358-1900
3050 Sipowich Robt W ● 357-2596
3055 Vacant
DUNCANSBY RD BEGINS
3058 Keltner Walter J ● 358-0245
3064 Hanes Jacqueline ● 357-0528
3070 Barrett William K ●
3072 Downs John M ●

LUCY AVE 1992

Grisham
BALLARD DOOR COMPANY, Inc.
– COMMERCIAL – RESIDENTIAL –
OVERHEAD DOORS
Main Office 3901 N. Thomas Street
Tel. 358-9952
WINDSOR Door Company
Quality through Service
TELEPHONE (901) 761-6200
755 CROSSOVER LANE, SUITE 140
P.O. BOX 171337
MEMPHIS, TN 38117
UTICA INSURANCE

● HOMEOWNER

258

609
LUCIBILL LA –FROM E BROOKS RD SOUTH TO WINCHESTER RD

ZIP CODE 38116
3217 Controlled Systems 396-0324
3228 Lewis Lawrence M ●
3228 Amisano Joe L ●
3236 Mc Cullar John E ● 396-1445
3237 Argroves Kenneth W ● 396-8431
3250★Fine John T ● 398-7817
3251 Overton James L ● 396-4448
3255 No Return
3256 Miles Wm W ● 398-7191
3268 Bennett Wm E ● 398-5956
3269 Mc Dowell Nina O ● 398-0307
3278 No Return
3279 Miller Morris L ● 398-5904
3286 Vacant
3289 Mims Wm E ● 398-9562
3299 Vacant
3300 Motta Tena ● 398-3627
3309 Raines Charles S ● 396-2350
3310★Abram Michl ● 332-3441
3319 Garvelli Ceasar B 398-3914
3320 No Return
3330★Gala Robt 398-1712
3331 No Return
3339 Doctor Wayne C ● 398-3697
3340 Turman Thos C ● 396-0216
3349 Grilli Guido ● 398-5045
3350 Penney Thos J ● 398-5075
3358 Collier Roy T ● 398-5897
3360 Childress Albert L ● 396-6111
3369 Vacant
3370 Thweatt Leland W ● 398-0509
3378 Chambers Opal P ● 396-5103
3379 Vacant
3388 Goober Wm ●
3400 Cockrell Jerry L ● 332-6089
3401 Scott James E ● 396-5514
3412 Mc Cullar James R ● 398-9348
3415 Allen Sarah ● 398-0869

330
LUCILLE AV –FROM ALICE AV EAST 1 SOUTH OF ALIDA AV

ZIP CODE 38106
687 Mc Ewen Ruth ● 774-1093
688 Roberson Cleoha ● 774-9482
694 Byrd Tom T ● 948-6297
695 Anderson Aggie J ● 947-2230
698 Hunt James Jr ●
699 Pluellen Macon ●
704 Miller Frances H ●
705-708 No Return (2 Hses)
711 Ealey Daisy A ● 774-7128
714 Clark Harold C ● 947-6823
720 Sermons John L ● 947-6276
PROSPECT ST INTERSECTS
BENTON ST INTERSECTS
801 Vacant
805 Myers Nancy ●
815 Nichols Betty M ● 946-3354
817 Mays Doris ●
818 Williams Melvin R ● 948-4691
819 Coleman Gail R ● 948-3705
821 Vacant
822 Petty Carrie ● 942-5086
823 Morris Laura L ● 942-4171
826 Stansbury Claudine ● 942-0057
827 Turnage John S ● 774-5939
830★Drummond Emitt 942-1230
831 Dorris Ora ●
834 Vacant
837★Daugherty Chauncey O
838 Jones James ● 942-1824
841 Vacant
842 Smith Joseph P ● 946-3919
846 Vacant
850 Mc Bride Erman G ●
853 Smith Thos ● 774-7147
854 Parks Hannibal Jr ● 774-2460
857 Leatherwood Curtis C ● 942-5645
858★Williamson Odessa
861 Mc Swine Edw N ● 775-2554
865 James Hazel B ●
867★Jones Willie B 774-0015
869★Sykes Altha 774-0015

258
LUCKY LA –FROM LANIER LA EAST

ZIP CODE 38117

628
LUCKY TRAIL DR –FROM 3975 KERSTON DR EAST

ZIP CODE 38128
3831 No Return
KERSTON BEGINS
3835 Webb Nina L ● 377-6861
3840 Armstrong Michl ● 388-2317
3841 Fisher John C ● 372-8353
3847 Andrews Freddie L ● 382-2745
3848★Lawrence Annie 372-6432
3854★Bobbit Karen R ● 377-4839
3855 No Return
3860 Cooley Richd K ● 377-3860
3866 Grisham J A 385-1830
3879 No Return

32
LUCY AV –FROM 1184 S MAIN ST EAST

ZIP CODE 38106
83 Hogan James A 942-7654
86 Spiritual Union Baptist Church 942-9260
89★Gardner Jacqueline
90 No Return
91 Vernon Pearlean 774-7499
92 Vacant
94-101 No Return (5 Hses)
105 King Johnnie Rev 775-0971
106 Bee Fred ● 948-0948
109 James Darrin
111★Tyoone Amneois ● 946-7673
115-121 No Return (2 Hses)
122 Walker Henry N ● 774-7761
125★Johnson Sammy
126 Williams Leona ● 946-7659
YAZOO AV INTERSECTS

S 3D INTERSECTS
RAYBURN ST BEGINS
232 Vacant
234 Neal Nellie 942-1206
248 Apartments
1★Cox Terry 942-1632
2 No Return
3 Butler Kelvin R
4★Mimms Marvin F 948-0232
5 Taylor Melvin 946-3734
6 Austin Lucille
7 Townsel Geo 946-3876
8 Thames Johnny
PATTON INTERSECTS
261 Gilliam Wade ● 948-1795
263 Apartments
1 Northern Mary L 946-4022
2 No Return
3 Milton Michl
4 Hilton Margaret
268 Davidson Sheila
278★Crawford Annie ● 774-7717
No Return
282 Burgess Eddie ● 946-4602
284 Hillard Ollie 946-1431
285 Apartments
1 Howard Bonnie D
2 Hicks Michle
3 Johnson Richd 947-7159
4 Pegus Mattie
LATHAM INTERSECTS
300 Apartments
1 Henderson Eliz 942-0198
2 Hurt Maxine
3★Hardrick Evelyn 775-4714
4 Foster Shirley D 947-4946
5 Hardrick Columbus 775-1417
6 Foster Doris 947-4714
7 Parker N B 942-1306
309 No Return
No Return
310-312 No Return (3 Hses)
Black Bictor
314 Joiner Rose M
Joiner Jos
315 Cole Cora B 942-1378
316 Shepard Alice 774-3326
317★Bricoe Cidney 946-2892
320 Milam Linda
321★Blount Carole 946-5375
322 Smith Willie L 942-4246
326 Woods Catherine
328 Drake Charlie H 946-5418
330 Hardy Creola M 946-4373
Hardy Felix 946-4373
331 Vacant
334★Weddington Parnell
335★Falkner Chas R 946-7211
338 Gray Cynthia 948-3870
339 Wheaton Annie M ● 775-2766
340 Howard Casandra
342-344 Vacant (2 Hses)
345 Mc Clain Willie M 946-8498
346★Johnson Elnora
347 Gutlage James 774-8018
348 Reed Ophella 947-3214
350 Davis Lavelar ● 775-1289
353 New Life Baptist Church 774-9650
357 Lewis Dorothy
359★Firley Todd
360★Vann Mt M 353-4850
361 Banks Rochester C 947-6515
362★Yancey Rosalind 947-6539
Rear No Return
363 Hall Adda
366 Apartments
1-2 Vacant (2 Apts)
3★Jones Kent
4-5 Vacant (2 Apts)
6★Clmmons Tosha 948-4865
367 Thompson Juanita 948-6329
378 Apartments
1 Crawford Annie B 774-7717
2 Wilson Barbara J 948-8264
3-5 No Return (3 Apts)
6 Brown Harry
SARDIS BEGINS
386 Andrews Amanda 948-0178
389 Lesure Betty 775-3062
393 Westbrooks Glenn 956-1377
394 Towns Walter ● 775-1842
397 Vacant
401 Montgomery Freddie M ● 947-2338
402 Carter Charles 946-9217
403 Hobson Zady ● 948-6493
406 House Vera L 948-2927
408 No Return
409 Eatmon Percy ●
410-412 No Return (2 Hses)
413 Vacant
417★Bishop Jackie T
418 Jones Myrtle
419 No Return
420 Townes Andrew ● 946-9307
421 Milligan James ●
423 Carter Earlene 946-9044
424 Herron Clemmie 942-1687
425★Richardson Alex
426★White Susanne
429 Malone Jessie J 774-3429
430 Taylor Otha ● 775-2537
431 Vacant
433 Coleman Katie ● 946-2469
434 No Return
435 Davis Katie L ● 775-0452
438 Smith James ● 946-5656
439★Wells Robt
S WELLINGTON INTERSECTS
462 Johnson Dorothy ● 775-0056
466 Malone Ruby L ● 946-9045
470★Swertling R G
474 Hubbard Labon B ● 942-5003
475 Clarke Robt L ● 946-8300
479 Taylor Bonnie N ● 942-3667
480 Ward Joe N ● 942-3454
483 Weddington G T ● 774-4865
DRIVER INTERSECTS
(NS NOT OPEN)
484 Apartments
1-4 No Return (4 Apts)
490 Albert Elizabeth K ● 774-8217
491 Jones Frank ●
494 Vacant

36
496 No Return
497 Wheeler Jewell ● 774-1945
499 Wheeler Lee E ● 942-3839
500 Harrell Christine ● 946-5104
504 Hardy Robert ● 946-8467
505 No Return
509 Satterfield Ann ● 946-8488
521 No Return
525 Harris Aaron ● 946-3889
526★King O 774-7741
534 Apartments
1 Brown Evelyn M 774-0440
2 Davis Marion 942-3907
3★Lasure Mary 946-4848
4-5 No Return (2 Apts)
6 Henderson Henrietta
7-8 No Return (2 Apts)
535 Thompson Ressie B ● 948-0862
538 Vacant
Wren Rose M ● 948-0862
539 No Return
543★Anderson Lucy
546 Gordon Myra ● 947-2055
No Return
549 Sims Frank ● 946-0577
550 Harris Arth ● 946-2156
553 Grandberry Wm R Rev ● 946-7644
554 No Return
558 Parmer Virgie M ● 946-0292
559★Glensie Bettie L 774-7410
S LAUDERDALE INTERSECTS
568 Vestal Lois ● 775-9761
571★Martin Renaldo G 774-9273
572★Davis Alvin 948-6212
574★Akins Dorel P 775-6676
578 Le Moyne True Vine M B Church 946-3939
579 Wells Pressie M ● 946-3752
581 Vacant
582 Haley Geo E Jr ● 947-1392
585★Haywood Marchetta D 946-3504
586 Vacant
589 Myers W P ● 948-7114
592 Farrow Beatrice E ● 775-2842
593 Foster Minnie ● 946-7073
596 Sanders Johnnie E ● 942-5655
601 Williams Willie G ● 946-1196
MARKSMAN PL BEGINS
602-606 Vacant (2 Hses)
609 Taylor Mary L ● 948-4184
612 Vacant
618 Powell Sherman ● 942-3594
617★Eyer Fred
619 Bogard Bernie J
621★Hale Dionne
622★Hicks Karlos P
624 Vacant

48
S ORLEANS INTERSECTS
ZIP CODE 38126
652★Marshall Lamar 775-9815
654 Kelly Earl
655 Todd John Jr ● 942-9249
658 Kelly Minnie C 946-3037
659★Apston Birnita ●
663 Flagg Royal L ● 947-4237
664 Vacant
665 Robinson Little J ● 948-0955
668 Cummings Ruth C ● 946-7157
671★Malone Sharon
674 Vacant
675 No Return
680 Smith Austin C 948-0203
681 Washington Geraldine ● 947-4016
683★Mc Neal Edna M 946-0042
689 Johnson Wm 775-5075
691 No Return
POND INTERSECTS
702 Jackson Jesse ● 774-5145
705 Bonner Lucian ● 948-8742
706 King Eddie L ● 942-9931
709 Phillips Preston ● 946-1396
710 Gregory Dave ● 774-9509
713 Miles Charlesteen G ● 946-7346
717 Vacant
718 Smith Eva T ● 774-6080
720 Edwards Robt 774-2419
721 No Return
724 Hassel Lula ● 942-3975
728 Vaughn Lillie B ● 942-5648
731 Dickson Henry L ● 774-5207
733 Tbwns Frances ● 948-2165
736 Bolden Lonzie ● 774-3170
737 Mells Ricky ● 946-0852
740 Cunningham Edw ●
743 Jones Eug W ● 948-2394
746 Fitzgerald Mattie B 775-0716
747 Griffin Pearline ● 946-5681
Babers Jimmy L 774-7538
RACE INTERSECTS

84
LUKE AV –FROM 1570 N 2D EAST

ZIP CODE 38107
FRED INTERSECTS

608
LUNAR DR –FROM DEAD END SOUTH TO WINCHESTER RD

ZIP CODE 38109
3330 Vacant

152
LUNDEE PL –FROM 2791 CENTRAL AV SOUTH

ZIP CODE 38111
326 Weaver David R ● 452-7782
342 No Return
345 Levy Jay C ● 323-7374
348 Kraft John A Jr ● 324-5663
351 Bobbitt A Leon ● 323-6874
352 No Return
355 Bruce Chas H ● 458-2839
356 Armbruster David ● 327-2271
361 Paccasassic Louis P ● 458-6129
364 Mitchell James D ● 452-4397
365 Downey Clarence W ● 452-5963
368 Marlin Thos D
371 Borsalino Opal L ● 458-9678
376 Anderson Margt B ● 458-9886
377 Hathorn Claude T ● 323-1002

152
LUNDEE ST –FROM 2800 MIDLAND SOUTH

ZIP CODE 38111
455 Turner Tom M ● 452-6659
456 Harris Ruby J ●
461 Arnold R J ● 452-0184
462 Bean Geraldine ●
465 Nelson Jimmy L ● 452-0973
468 Rolfe Melvine ● 324-6980
470 Wolfe Gloria A ● 452-7961
471 Watkins Susie ● 324-5155
475 No Return
478★Hurt David A 323-8405
481 Bailey Lucille ● 452-9012
484 Marble Josephine ● 324-2959
487 Chism Charles ● 327-4198
488 No Return
491 Jennings Henry J ●
492 Townsend Mack Jr ● 327-2855
495 No Return
498 Meadows Benj F ● 327-1864
501 Vacant
502 Taylor Albert H ● 324-7987
505 Hoke Clara T ● 458-5022
508 Turner Isaac ● 452-5258
511 Williamson Johnnie ● 327-9498
512 Jones Carol L ● 458-8565
514 Johnson Cathy 327-5782
517 Brooks Bill D 458-1404
518 Hughes Gladys L ● 458-4567
521 Glass Winston ● 324-0262
522 Jordan Urias ● 324-4615
527 Watson Donald ● 323-3529
528 Waddell Fannie M ● 454-0216
531 Beason Mary ● 323-6020
534★Jones Lester L ● 454-5067
535 Luckett Vestola L ● 323-5515
536 No Return
540 Bowen Edgar E 323-0553
542★Jackson Cleveland
543★Thompson Deirric ● 454-1995
544 Lindsey Chester L
546 Nettles Geo ● 458-7381
547 Griffin Roosevelt ● 452-0254
550 Wilson Joe T ●
551 Lucas Secillia ● 452-2069
556 Stokes Louise J ● 323-1830
557 No Return
561 Vacant
562 Oliver Dorothy ● 323-9038
565★Echols John J
566 Hamilton Earnestine ● 452-1301
569 Glover Sammy L ● 452-2794
572 Myers Robt E ● 327-0163
575 Green George ● 452-0611
578 Humphreys Wm W ● 458-9386
581 Carroll Gazella ● 454-7857
582★Fisher Alvin painter 324-6960
584 Garrett Clydia M ● 323-8363
585 Riley David W ● 454-6132
588 No Return
591 Vacant
594 Ledford Ruth 324-3072
596 Fuller James E ● 324-9588
597 Bond Chas ● 323-9449
SOUTHERN AV INTERSECTS

208-A
LUVERNE ST –FROM 4103 WILMETTE NORTH

ZIP CODE 38108
1425 Ehrett Michael S ● 324-6195
1429 Kisner Curtis M ● 454-6907
1432 No Return
1435 Bethany Newton A ● 323-4111
1441 Vacant
1442 Wright Billy
1445 Cutler Arlie H ● 324-4115
1449 Lusk James R ● 327-7691
KOZAR AV BEGINS
1453 Gunter Evelyn L ● 327-7306
1458★Johnson Russell ● 324-9369
1459 Tennyson Myra M ● 323-4636
1467 Holland Edw ● 452-8010
CECIL ENDS
1470 Bach Karl T Jr ● 452-9005
1474 Whitehead Joseph C ● 324-5431
1480 Reed Gardis 327-2625
1486 Burks Tracie ● 324-7739
1489 Smith Wayne E 324-5363
1490 Camp Allen W ● 323-8509
1493 No Return
GREY RD INTERSECTS

655
LUZON COVE –FROM 4847 SCOTTSDALE AV SOUTH

ZIP CODE 38118
4849 Parker Wendell H ● 362-3229
4851 Dorris Reynolds O ● 363-1587
4853 Yopp W E ● 363-4076
4855 Floyd Lyle
4857 Willis Robt R ● 363-9556

655
LUZON ST –FROM 4860 CHUCK AV SOUTH

ZIP CODE 38118
3385 Roberts Lucielle ●
3386 Jones Rubye C ● 363-1724
3393 Westman Gary ● 795-5360
3394★Cox Finley ● 365-1433
3399 Appling Jas D ● 363-3160
3400 Hall Thos S ● 794-7210
3407 Vaughn C E ● 794-8852
3408 Kirk James H ● 382-7397
3411 Scott Raymond C ● 362-3537
3412 Martin Paul N Jr ● 362-1584
3419 Agneta Nicholas T ● 362-0806
3420 Woodard Tilford W ● 363-5502
3425 Cannon James S ● 363-9122
3426 Copeland James E ● 363-0690
3431 Taylor Mary N ●
3432 Mc Lain Leland H ● 363-2294
3438 Johnson Kenneth R ● 365-3438
3439 Haynes M L
3444 Marbut Wm J ● 362-6012
3452 Leggett Mary J ● 365-1751
3460 Dodson John N ● 796-9580
BOXDALE INTERSECTS

76
LYCEUM LA –FROM 146 SYCAMORE AV NORTH

ZIP CODE 38105
SYCAMORE AV INTERSECTS
MILL AV INTERSECTS
GREENLAW AV INTERSECTS

212
LYCEUM RD –FROM 1792 ELVIS PRESLEY BLVD EAST

ZIP CODE 38106
1362 Vacant
1366 Steele Robt Jr ●
1377 Hamilton Nellie ● 947-3316
1381 Brownlee Theo ● 948-9849
1386★Williams Mary
1390 Mc Clendon R T 947-3988
1391-1392 Vacant (2 Hses)
1398★Fletcher Delois ● 775-3430
1397-1399 Vacant (3 Hses)
GRAND OPERA RD INTERSECTS
1410 Reed Bob ● 942-2974
1416 Hardaway Joseph C ● 948-4278
1420 Jones Robt ●
1421 Vacant
1424 Hubbard Lillie M ● 774-0859
1427 Demyers Johnie 948-7182
1428 Shipp Estell E ● 946-0228
1430 Vacant
1432★Hightower Ted
1433 Allen Murphy ● 948-8703
1436 Smith J C ● 946-1410
1437★Jones Lula M
1442 Woods Robt L ● 946-1354
1444 Delaney Hattie L ● 775-3931
1446★Palmer Louis 774-7223
1447 Netter John ● 942-5807
1449 Vacant
1450 Bonner Willie M
1452★Tranham Joe 947-4307
1453 Cooper Betty J 774-4048
1457 Henderson
1460 Onidas John H ● 947-1279
1464★Harris Leroy ● 948-1570
CINCINNATI ST INTERSECTS

783
LYCOMEDES COVE –FROM 7625 MACON RD SOUTH

ZIP CODE 38018
PO CORDOVA TN
921 Vacant
930 Buhler J L 755-5638
924 Stovall Thos ● 754-4321
927★White James E ● 753-2985
928 Pepper Jack ● 753-0000
935 Miller Wm ● 755-9542
936 Knight Geo
944 Woodson John ● 753-9787
945 Dirksen James G ● 753-1677
950★Jones Ray ● 754-9783
953★Van Frank Brad ● 753-5384
959 Holmes Christopher ● 757-4451
960★Moshier L A 754-7761
966★Mitchell Greg 755-0792
969★Woodward Barton C ● 756-0367

607
LYDGATE AV –FROM WELLWOOD EAST INTERSECTING 4092 ORLEANS RD

ZIP CODE 38116
2-8 No Return (4 Hses)
14 Dortch Walter L ● 785-9331
15-19 No Return (3 Hses)
23 Greene Alf ● 785-2782
24-31 No Return (3 Hses)
34 Anderson Jas P ● 789-1166
35 Hurd Robt ● 789-4503
42-48 No Return (4 Hses)
54 Hawkins Johnny III 785-5198
55 Pittman Larry ● 785-7405
60-61 No Return (2 Hses)
65 Sledge John H ● 785-4421
66 Clay John W ● 785-1938
72 Hampton Linda 785-8596
73 No Return
Owens Sandra 789-5905
77 Dickerson Chas L ● 789-0688
78 Kegler Nancy ● 789-1990
82★Webster Gregory L ●
83 Jones A J Jr ● 789-2407
89-90 No Return (2 Hses)
94★Irvin Barbara ● 789-8368
98 Wright Agrihal P ● 789-4106
CINDERELLA DR BEGINS
(NOT OPEN BET CINDERELLA DR
& ORLEANS RD)

610
ZIP CODE 38116
709 Ransom Stuart 345-1247
710 No Return
719 Irby Lucille 396-0358
722 Ragland Letha W ● 398-8055
723 Frazer Hardy ● 345-7416
730 No Return
739 Vacant
740 Franklin Chas A ● 398-9636
749 No Return
750 Rowe Thos ● 346-0587
759 Hickey Michl A ● 332-1321
760 No Return
769 Vacant
770 Gardner John M Jr ● 398-9370
779★Mathews A C 332-5102
780 Pitts Wm D ● 398-2860
789 Stewart James E ● 346-9061
790 Smith Milton E ●

MARKSMAN PL 1992

NATIONAL ASSOCIATION OF CREDIT MANAGEMENT
MID-SOUTH UNIT, INC.
Your Alternative to the High Costs of Credit & Collections
Specializing in Business Credit Services Nationwide Since 1896
1906 Madison Ave., P.O. Box 40728 (901) 725-4141 FAX (901) 725-4162 Memphis, TN 38174-0728

• EIGHT CONVENIENT LOCATIONS
1950 MADISON AVE.
• MEDICAL TECHNICIANS • PARAMEDIC EQUIPPED
MEMPHIS, TN 38122
4087 SUMMER AV., SUITE 203 TEL. (901) 327-0707, 1-800-735-1267

● HOMEOWNER

MARION AV–Contd
3793 No Return
3794 Carrell Mildred L ● 327-9120
3797 Vincent Lisa J 323-9376
3800 Castleman Fred J ● 323-2022
3803 Taff Mickey 327-1872
3804-3807 No Return (2 Hses)
3810 Parker Elizabeth V ● 458-9420
3811 No Return
3814 Wells Wm B Jr ● 324-7638
GOODMAN ST INTERSECTS
3833 Hughes Coye E ● 458-5716
3834 Teague James E ● 324-5925
3839 Wood Jean ● 323-1260
3840 Vacant
3846 Taliaferro Elizabeth W ● 324-3607
3847 No Return
3853 Mc Guinn Gary C ● 327-7440
3854 Ralph Don 324-4860
3857 Poff Cecil A ● 324-8676
3865 Jones Jesse L ● 324-1421
NORMAN CIR BEGINS
3869 Noland Wm B ●
3875 Tignor Billy H ● 458-4759
3881 Garrett Coy F Jr ● 323-4674
3882★Cammach A E ● 327-8699
3887 Wilkes Michl W ● 278-3686
3888 Vescovo Ernie G 452-8427
3893-3899 No Return (3 Hses)
3900 Trimble James B 458-0535
3905 Parham Michl E ● 324-9565
3906 Thomas Clara M ● 327-2206
3912 Wicks Elbert C ● 324-7070
SHOTWELL INTERSECTS

244

MARION RD –FROM 830 COLONIAL RD EAST

ZIP CODE 38117
4800 Mc Lean James E ● 682-9298
4810 Prine Richd T M ● 685-0597
4811★O'Neal Arthur T 685-0425
4817 Graves Wm H ●
4823 No Return
ST NICK ENDS
4829 Wright Charles G ● 685-0231
4830★Todd Michl S
4837 Wood Minnie L ● 683-5618
4846 Heaton James C ● 761-3672
4847 Perkins E Jr ● 682-8781
4852★Coleman Frank ● 683-0337
4853 Wadley Marie W ● 683-3873
4859 Bennett Edward W ● 685-6762
4862 No Return
4867 Doby Paulette T ● 682-3647
4870 Coggins Cornelia M ●
4873 Swann Ronald C ● 767-1059
4878 Bailey J James III ● 685-8397
4879★Collins Kay ●
4889 Moxley W L ● 767-6617
4890 Birmann Carol B ● 683-6719
IVY INTERSECTS
4904 Schuh K D 683-9676
4915 Abernathy Mark S ● 763-3716
4916★Gorham Gary A ● 767-2697
4924★Zagel Justin ● 761-5660
4925 Carr N Jean ● 682-4567
4932 Jene Tomyris ● 767-7499
4933 No Return
4938 Pleasants Norman W ● 761-4037
4943 Lunyou Allen ●
4946 Ormond Mary V ● 683-8862
4953 No Return
4957★Beasley Lorri 681-9917
4961★Bushnell Jim ● 685-5670
S MENDENHALL RD ENDS

164

MARIS ST –FROM AMSDEN AV NORTH 1 EAST OF COLLINS

ZIP CODE 38112
YALE AV INTERSECTS (NOT OPEN)
(NOT OPEN)
HARVARD AV INTERSECTS
NOT OPEN
PRINCETON AV INTERSECTS
NOT OPEN
AUTUMN INTERSECTS (NOT OPEN)
(NOT OPEN)
BROAD AV INTERSECTS

186

(NOT OPEN FROM BROAD AV TO PERSHING AV)
HANAUER AV ENDS (NOT OPEN)
WHITMAN AV ENDS
PERSHING AV INTERSECTS

308

MARITAVIA ST –FROM 1657 GEORGIAN DR WEST

ZIP CODE 38127
3819 Parker Jerry N ● 353-5529
3821 Todd Wm M ● 358-3778
3824 Taylor David H ● 353-5415
3832★Wood Noma
3835 Russell Wm E ● 353-0435
3840 Rochm Josette ● 358-1283
3845 Jortner Marvin W ● 357-2000
3848 Crone Ernie V Jr ● 357-7528
3857 No Return

622-A

MARJEAN AV –FROM 3957 PATSY RD EAST TO NANCY RD

ZIP CODE 38118
2951★Chandler Mike 366-5952
2956-2964 Vacant (3 Hses)
2965 Dye B ● 362-7195
2971 Watkins Ernest R 365-4043
2972★Ware Steven ● 367-9943
2979 Siler Sharon ●
NANCY RD INTERSECTS

330

MARJORIE COVE –FROM 1802 MARJORIE SOUTH IN A SEMI-CIR

ZIP CODE 38106
924 Woodard Julia D ● 946-6591
925 Gilmore Desota C ● 948-2867
927 No Return
928 Williams Johnnie L ● 774-7225
930 Grafton Judge W ●
931 Martin John T ● 942-1224

46-A

MARJORIE ST –FROM 784 KERR AV SOUTH AND SOUTHEAST

ZIP CODE 38106
1458 No Return
1464 Vacant
1468 Wilson Betty M ● 948-8763
1470★Brown Fannie L 948-8788
1476 Taylor Harry J ● 942-3521
1477 Todd Pearlie M
1478 Holmes Willie ● 774-4998
1480 Jones Alma J ● 946-1218
1487 Moody Leon ● 775-2113
1490 Averyhart Allen
1491 Cooper Willie J ●
1493 Vortice Lenora ● 774-0318
1494 Jones Dorothy S ●
1495 Young Olivia ● 947-4628
1497 Young Leslie ● 775-3545
1503 Jefferys Shirley ● 774-9711
1507 Tolliber Jane A ● 948-5259
1508 No Return
1515 Jefferson Lula M ● 942-2037
1516 Roach Nancy 774-8239
1521 Thomas Pearline ●
WALDROF AV E BEGINS
1534 Brown Ollie M ● 948-4163
1538 Hollowell Edna ● 775-2016
1539 Robinson Commodore P Rev ● 946-7068
1543 Atkins Eliz ● 942-9173
1545 Scales Gina ●
1546 Hollowell Delano E ●
ORANGE AV ENDS
1550 No Return
1552 Hardy Delores ●
1554 Price Phyllis
1555 Mc Ghee Michl ●
1559 Kimbrel Lorain ● 774-2191
1560 Vacant
1563 Washington Amanda ● 774-5647
1564 Harris Eddie ●
1566 Vacant
Alexander Eddie
1568 Harding Omie B ● 948-1034
1569 Hughes Verris L ●
1572 Ruffin Otis ● 942-4800
1573 Seaberry Bill L Rev ● 942-1677
1576 Quinn Clarence Jr 942-1087
1577 Love Tommie ● 946-3200
1578 Alexander Larry 942-3012
1579 Porter Pearl ● 942-3040
1580 Rogers Sherrell L
1582 Davis Rose ● 774-5084
1583 Veasey Betty ● 942-1555
1586 Buchanan Louelliotte ● 775-0316
LELAND ST ENDS
1587 No Return
1589 Thompson Hattie ● 775-0373
1595 Beard Wm I ● 775-0472
LELAND ENDS
1596 Howard Eddie ● 946-4904
1599 Gross Emily K ● 942-4028
HAVANA ENDS
CHEROKEE AV ENDS
1607 Thomas Beatrice ● 946-4360
1613 Waters Cynthia C ● 942-1940
1617 Taylor Virginia 774-8410
1620 South Memphis Senior Citizens Cntr 774-2000
1623 Slate M Princella ● 946-5151
1627 Douglass Robt L ● 774-2168
1633 Ewell Mertis J ● 942-1030
1637 Miller Clara M ● 946-7294
1643 Bankhead W Johnnie ● 948-9463
1655 Hatcher Rosalind 946-8599
1661 Elliott Chester ●
1669 Hudson Frances ● 946-5992
1673 Brooks Willie A ●

330

UNION RY CROSSES
E PERSON AV INTERSECTS
SHAMROCK AL BEGINS
1704 Vacant
1706 Smith Paul ● 946-3829
1712 Wallace Lee ● 948-2140
1714 Stevenson Silas 775-1569
1722 Rodgers James O ● 774-8355
1724 Lake Grove Baptist Church No 2 775-1903
1734 No Return
TAMPA ST INTERSECTS
1756 Mc Kinley Olivet ●
1760 Milion Marilyn ● 775-9858
1764 Edmondson Ollie ●
1768 Vacant
ALIDA AV INTERSECTS
1770 Vacant
1772 Daniels Wandra 948-1332
1776 Sain K C Rev ● 946-0655
1778 Guy Alleallar ● 942-0492
1782 Atkins Josephine ● 946-6429
1784★Alealdge Geraldine ● 946-9827
1786 Simes Amy ● 774-4230
1802 Harbin Buford J Jr ● 947-1486
WOODLAND ENDS
MARJORIE COVE BEGINS
1814 Mc Dowell Maude E ● 946-8780
1820 Brassel Roy
1822 Eddins Betty J ● 942-9143
GATHER INTERSECTS
1828 Marjorie Street Baptist Church
1840 Brewer Otha L ● 948-4830
1842 Butler Mose 946-3739
1844 Vacant
1846★Barnett C ●
NORFOLK ENDS
1849 No Return
1851 Braden Cheryl
1853 No Return
1855 Hunter Lillie
NORFOLK ENDS
1857-1863 No Return (2 Hses)
1869 Hollowell Jennifer
1871 Cole Sammie ● 946-5776
PALERMO AV BEGINS
1885 Braddock Pearli M 774-2970
1889 Stewart Seland ● 946-6017
1895 Kelly Andrew ● 946-3550
1899 Johnson Bertha 775-1675
ROSEWOOD AV BEGINS
ALICE AV INTERSECTS
(NOT OPEN FROM ALICE AV TO DUNN AV)
DUNN AV INTERSECTS

84

MARK AV –FROM MINNIE NORTH

ZIP CODE 38107
MORRIS BEGINS

322

MARK TWAIN COVE –FROM 3459 MARK TWAIN

ZIP CODE 38127
3461 Hester Edward T ● 353-2470
3465 Strickland Floyd D Jr ● 358-4420
3469 Flynn Donald J ● 357-6294
3473 No Return

322

MARK TWAIN ST –2078 JAN DR NORTH

ZIP CODE 38127
3456 Andrew Christine ● 353-4981
3459 Williamson R
MARK TWAIN COVE BEGINS
3462 Greggs Terry ● 358-1166
3468 Robinson Jas ● 357-5549
3474 Hankins Marilyn 357-5044
3479 No Return
3480★Herron K 357-5385
3486 Heath Guy Jr ● 358-5211
3489 No Return
3490 Vacant
3495 Dennis K S 358-3748
3496 No Return
PUEBLO AV INTERSECTS
3502★Mitchell Linda 357-9989
3516-3519 No Return (2 Hses)
3522 Hastings Barbara ● 358-9823
3523 No Return
3529 Quarles David ● 358-4381
3530★Greeg Kenneth G ● 358-8019

74

MARKET AV –FROM WOLF RIVER EAST INTERSECTING 260 N MAIN

ZIP CODE 38103
DOCK ENDS
PROMENADE INTERSECTS
N FRONT INTERSECTS
N CENTER LA AL INTERSECTS
N MAIN INTERSECTS
MARKET SQ BEGINS
No Return
N 2D INTERSECTS
ZIP CODE 38105
155 Saint Mary's Catholic Church 522-9420
N 3D INTERSECTS

74

MARKET MALL –CONTINUATION OF MARKET AV FROM N 3D

ZIP CODE 38105
180 No Return
357★Gardner Hattie
358★Mixon Monroe
359 No Return
360★Rocket Kenneth
361 Hill Alberta 525-6609
362 Moore Lida day care provider 526-1637
363★Wilbert Ernestine 527-3318
364 No Return
365 Jones Nettie M 525-0592
181 Apartments
402★Triplett Marilyn
403 Harrington Jacqueline 525-6306
404★Wall Kath
405 Ingram Mandy 527-0175
406 Williams Lula M 523-0310
407 Elam Geo W 527-9537
408★Brown Rosetta
409★Westbrook Teresa
410 Stokes Lorita
185 Apartments
393★Sims Olee 521-1582
394★Johnson Lillian
395 No Return
396★Logan Felecia 525-5969
397 Vacant
398★Vincent Brenda
399★Roebuck Denise
400★Brown Mary
401★Lewis Latessa 525-3755
186 Apartments
366★Mosley Helen
367★Benson Onie B
368★Greer Ella
369 Sanders Mary B 523-9241
370 Vacant
371★Franklin Frances
372-374 No Return (3 Apts)
189 Apartments
364★Brooks Gwendolyn
365★Townsend Libbia
366★Allen Agustus
367 No Return
368 Vacant
369★Cox Corliss
390★Anderson Sonja
391 Vacant
392★Jones Angela
190 Apartments
375★Williams Geo 526-0404
376 No Return
377★Herron Michl
378-381 No Return (4 Apts)
382★Bynum Sarah
383 Davis Carrie 525-2678
202 Apartments
A★Ramos Marifelix
B Brown Rosie 525-7195
C★Carrick Terri M
D Vacant
204 Apartments
A No Return
B★Houston Freddie 526-5654
C No Return
D★Woodall Tarolyn
E No Return
F★Bonds Alisa
205 Apartments
A No Return
B Moses Viola M 523-1728
C No Return
D★Williams Mariah 521-0331
209 Apartments
A-B No Return (2 Apts)
C★Miller Clara S
D★Mays Sandy
210 Apartments
A Higgs Irene 525-1864
B Vacant
C★Hawkins Paris
D★Yancy Felecta
223 Apartments
A★Yates Latisha
B★Wagner Richd
C★Scott Chas D 525-1883
D★Hudson Idella
224 Apartments
A No Return
B★Richardson Fred 525-7195
C Jones Pearline
D No Return
227 Apartments
A★Eason Redla
B★Porter Tecora
C★Anderson Sharon 525-4180
D★Johns Deaunn P
E Bailey Louise 529-8250
F★Fultz Cynthia
228 Apartments
A Woods Will L 527-0774
B Robinson Hosea 527-0606
C-D No Return (2 Apts)
231 Apartments
A No Return
B★Brock Felita
C Smith Polly T 521-0518
D★Grissom Tori
242 Apartments
A★Sims Deborah 525-1360
B No Return
C★Graham Larry
D★Jackson Shirley 526-7732
245 Apartments
A Vacant
B Barton Mattie H 526-0342
C No Return
D★Spencer Santonia
246 Apartments
A-B No Return (2 Apts)
C Davis Linda
D★Hinkye Michelle
E No Return
F Vacant
249 Apartments
A★Holmes Noah Jr
B No Return
C Vacant
D★Keglar Mary A
250 Apartments
A Jackson Shirley L 526-7732
B★Frenard Lora
C No Return
D★Dansberry Josephine 526-5356

622-A

MARKHAM CIR W (MARKHAM PL CONDOMINIUMS)–FROM MARKHAM PL WEST

ZIP CODE 38112
4005-4031 No Return (16 Hses)

622-A

MARKHAM DR N –FROM 2991 MARKHAM PL NORTH

ZIP CODE 38118
4036-4058 No Return (11 Hses)

622-A

MARKHAM PL (MARKHAM PL CONDOMINIUMS)–FROM NANCY AV EAST

ZIP CODE 38118
2991 No Return
N MARKHAM DR BEGINS
2993-3002 No Return (10 Hses)

305

MARKLEY ST –FROM 587 SEMPLE AV NORTH

ZIP CODE 38127
3205★Davenport Anna E 353-9526
3206 Knox Shelton ●
3211 Williams Patricia
3212★Smith Diane ● 358-4356
3217★Coe L ●
3218★Dunn Terry 353-3278
3223 Landreth Gene ●
3224 Nelson Juanita ●
3229 Arnold John ● 358-9088
3230 Mc Daniel Elbert E ● 358-6562
3235 Jenkins Jessie ● 357-8774
3236★Kemp Lorenzo R ●
3241 Malbry
3242★Buford Martha L ●
3247 Leake Willie F 358-5865
3248 Dodson Curtis L ●
3253 Jones Gerald D ● 357-1612
3254 Matthews Willie ●
3259 Barrett D L 357-1663
3260 Parker Robt L ● 357-0475
3265★Dukes Larry E ● 358-9269
3266 Davis Velma V ● 353-1677
3271 No Return
3275 Collins Mattie L ● 357-9856
3281 Hollins Andrew ● 358-9718

36

MARKSMAN PL –FROM 601 LUCY AV SOUTH

ZIP CODE 38106
1235 Vacant
1236 Haire Laurie ●
1238 Vacant
1239 Mc Brayer Ulysses ● 946-8607
1242 No Return
1243 Conley Jimmie ● 774-3083
1245 Thompson Fannie B 942-1014
1248 Dawson Allen ● 946-6017
1249 Hartzog Louise ● 946-5620
1251 Bowen Norris
1252 Moore Hudie ● 942-3000
1255 Morris Harll ● 948-4599
1256 Tucker Claude ● 774-2940
1259 Thomas Geo ● 946-1109
1262 Williams Stella ● 942-4068
1263 Johnson Ezaniel ● 775-2065
W TRIGG AV INTERSECTS

623

MARLENE ST –FROM 3509 VENABLE AV SOUTH TO KATHY AV

ZIP CODE 38118
2665 Lofton Lettie W ● 794-1799
2668-2676 No Return (3 Hses)
2679 Vacant
2682 Roberson Louis C Jr Rev 363-3645
2685 Green John F ● 362-0984
2688 No Return
2691★Harris June 794-0394
2694 Snyder Walter R ● 758-2341
2697 Powlkes Otha C ● 363-0549
2700 Sessom Alvin ● 368-1973
2703 Hilliard Michl ● 794-2044
2706 Polk Ernest W ● 363-7516
2709 Zelten Ken 362-8518
2712 Greth Richd M ● 363-1420
2715 Howell Bobby B ● 794-4309
2718 Mitchell Charles K ● 363-6896
2721 Harris Robert ● 366-1704
2724 King Mary F ● 365-0354
2727 Rollins Wm L ● 362-2778
2730 Hoskins Nancy
2733 Ford Sally A ● 363-1208
2736-2739 No Return (2 Hses)
2742★Cundiff Jack W ● 365-3757
2745★Cobb Jeffrey R 365-2530
2748 Stewart Kenneth N ● 362-9077
2751★Ingram Inez ● 362-5125
2757 Cramer Wm A ● 363-0465
KATHY AV INTERSECTS
PEARSON INTERSECTS

254-A

MARLIN AV –FROM 1163 COLONIAL RD EAST

ZIP CODE 38117
4770 Fry Andy 683-8590
4771 Bertasi Teresa ● 685-8435
4777★Norman Greg 366-4707
4778 Lawshe Louis D ● 685-1859
4783 Mc Kenzie Steven L ● 761-5760
4784 No Return
4791 Carpenter Ben M ● 683-3405
4792 Ferguson Reese E ● 761-0566
4797 Ausburn Oliver C ● 685-0932
4798 Dohogne Mildred D ●
4806 Arrington Nelle M ● 682-0240
4807 No Return
4814 Stewart D B ● 767-4540
4815 Burdick Earl R Jr ● 683-9135
4819★Walker Juanita ●
4820 Trevathan Thos A ●
4827 Moore W C Jr ● 683-4708
4828 Livesay Jack A ● 761-3388
4833 No Return
4834 Corcoran Patk A 683-5440
4839 Lawing Barbara H ● 682-6721
4840 Pittman Sharon K ● 767-4377
4849 Shetzley Willis S ● 682-1414
4850 Morrison Archie C Jr ● 761-3973
4855 Brewer Joanna R ● 683-7239
4856 Clatworthy Wylie R ● 683-2882
4861 Vacant
4862 Murphrey James W ● 685-1602
4869 Adams Charles ● 682-7131
4870 Watkins Ronald ●
IVY RD INTERSECTS
4883 Summitt Gary H ● 683-3699
4884 Adcock C N ● 767-5448
4893 Walker Sterling G ● 767-6529
4894 Reid Steve A 767-6345
4900 Snyder Charles M ● 682-0366

610

MARLIN RD –FROM 1003 E RAINES RD EAST

ZIP CODE 38116
997-1001 No Return (2 Hses)
1005 Johnson Gary ● 332-8619
1011 Keck I M ●
1017 Woolfolk Wm T ● 398-4000
1018 Carmichael Mona A ● 396-9258
1027-1028 No Return (2 Hses)
1035 Carroll Debra ● 332-5279
1036 Ollie Vera L 398-5577
1045★Tatum James C
1046 Johnson Mary E ● 332-0978
1055 Johnson Carol ● 398-2315
1056 Easton Margi 345-6529
1065 Mc Knuckle Willie ● 332-5978
1066 Towns Joe ● 396-2721
1075 Jones Patricia L ● 332-7974
1076 Elder Anthony 396-9289
1085 Atkins Stella M ● 398-1804
1086 No Return
1096 Ray Clarence H ● 398-2702
1105 Harbin Clyde A ● 346-7811
1106 Burns Dorothy A ● 396-2419

TP	Adjoining	Source
-	✓	R. L. Polk Co.

MCMILLAN ST 1992

Who's Who- and Where?

Such questions only be wered by Directory d that is where ople look nen they nt to buy.

re you roperly splayed erein to et the siness?

Commercial Residential

Memphis, TN 38133

Ireadwell-Chambers Roofing & Sheet Metal Co., Inc.

(382-7663) 6726 Whitten Place

JEFFCOAT MOTORS, INC.

3250 SUMMER AVE. • MEMPHIS, TENNESSEE 38112 • PHONE 458-1202

● HOMEOWNER

E MC LEMORE AV–Contd
206★Murray Mollie M
210★Boyd Mary
211 Brantley Emma J 278-1492
212★Cherry Winnie
213 Jeffries Lloyd B
214 Davis Noel
215★Skarbeck Ted W
216 Stearns Louisa A
217 Harris Sally L
218★Shores Mary
219★Thane Lanelle H
220★Mitchell Dan
221 Vacant
222★Hauhee Jos
223 Hunter Sadie
224★Miller Bessie M
225★Aeschliman Helen S
226 Flynn Jeanette
227★Ray James M
228★Faine Estelle
1489 Freeman James ●
1493 Thomas Willie ● 278-6695
1496 Vacant
1499 Unique Styling Salon 274-8914
1503 Sam's Market gro store 274-4710
1505 Watermark Scrub Board the 744-0297
RAYNER INTERSECTS
1516 No Return
1517 Palmer Larry ● 726-4761
1520 Strickland David ● 725-7235
Strickland Norma 725-7235
1521 Mayhue Edward C Jr 274-6527
1525 Sledge Lola ● 725-7172
1526 Smith Rosalee 272-7033
1528 Jefferies Robert 278-8401
1530 No Return
1531 Jones Earl N ● 272-0408
1532 No Return
1536 Shavers Leroy R ● 278-3607
1537 Beck Lucille ● 276-6814
1540 Walker Joseph ● 726-6754
1541 Mc Cray Harvey ● 274-2306
1544 Lomax Joella 276-1539
1547 Watson Gladys P ● 274-2554
1550 Smith Barbara A 278-3571
1552 Armstrong Johnny 278-9830
1553 Vacant
S WILLETT INTERSECTS
1560★Jones Lemmie ●
1561 Darling Isaiah 272-3484
1565 Mc Kinney Sara G ●
1566 No Return
1570 Redd Odessa R ●
1571 Cole Henry ● 274-1443
1574 Thurman Amos C ● 725-0009
1575 No Return
1579 Curtis Louise ●
1580 Vacant
1584 Williams Alfronzo ●
1585 Sanford Johnny ● 278-0763
1588 Allen James Jr ● 278-2227
1589 No Return
1594 Vacant
1598 Hendrix Ruthie B ● 276-3627
1599 Washington T 272-0195
1604 Hooks Jimmie ● 276-5636
1605 Vacant
1608 Thompson Robt ● 278-0978
1609 No Return
1612 Shaheed Wali ● 278-2544
1615 Mitchell Mary ● 726-6618
1616 Dabney Roosevelt Jr ● 274-5532
1619-1622 No Return (2 Hses)
1623 Crawford Henry ● 274-2304
1625 Bledsoe Earline ● 278-7672
1628 Webb Louis D ● 278-0466
1632 Mills Mary L ●
1633 Wright Delores C ●
1635 Barber D Artis ● 278-5046
1636 Hendrick Eddie
1638 No Return
1640 Robinson Irene B ● 274-8178
1642★Sirck Rosie L
1643★Franklin Eddie
1645 Newsome Buddy 274-4707
1646★Warren J D ●
1647 Patterson Lucille 274-8281
1648 Warren J D ● 274-7497
1649-1653 No Return (2 Hses)
1655 Boothe Alice 274-1687
1656 Packer Edw ●
1658 Standard Thomas ● 274-1002
1659 No Return

224

ZIP CODE 38114
1890★Hall Mary A
1890-2 Murzone Ollie M 725-5102
1894★Bond Dan Jr 726-9129
1896 Williams Johnnie 725-4244
1898 Vacant
1902 Bays Rose C ● 274-1536
1906 Foglesong Construction genl contrs 275-1703
1912 Foglesong Construction sige
1915 Vacant
1918 Fogelsong Construction sige
1924 Mc Neel Rubye C ● 274-2844
1930 Wooddell Semmie S ● 274-1981
1936 No Return
1937 Cole Hershel L ● 272-2008
1941 Williams Mary A ● 278-0411
1942 Beaty Louie ● 278-0677
1944 Rodgers Pearl A 276-2224
1945 No Return
1946★Hatter Viola M 276-4501
1951★Mosely Malcome J
1954 Irby Larry L 726-6443
1955 Conner Mabel I 276-8782
1959 Merriweather Clyde ● 274-4365
1960 Jackson Mildred ● 276-7725
1963 Willmore Charles E 272-2605
1964 Cossitt Alf L ● 274-1893
1966 Mayo Kathryn ● ●
1967 Fitzpatrick Care Home 278-4797
1971 Fitzpatrick Charlene 278-1779
1974★Burse Patricia A
1975 Cathey Clara L ● 274-6427
1981★Cox Alishia
1985 No Return
S REMBERT INTERSECTS
1993★Williams Lillie M 276-4433

Rear Vacant
1996 Miller Sammie ● 272-3514
1998 Vacant
2001 Clemmons Johnny M 278-5442
2003 Morrow Z B ● 276-2671
2004★Johnson Sarah K 278-1290
2008 Walker Jessie ● 276-6813
2011 Blackmon A B ● 274-2304
2012-2014 Vacant (2 Hses)
2017 Whitfield Lovelly ● 725-7661
2020 Hicks Paul 274-2203
2023 Watson Frank D ● 274-5540
2026 Reed Oliver ● 278-2612
2027 Fogues Betty ●
CASTALIA INTERSECTS
2036 Reynolds Chas E 274-8739
2037 Apartment
1★Addison Martha M 276-0280
2★Thomas Valery
2043 House Katie J ● 276-4942
2044 Kelly Aubrey ● 278-7425
2045 Faulkner Columbus J ● 272-1958
2048 Gilliam Wm ● 272-0326
2049 Martin Willie C Jr
2051 Martin Willie C ● 278-2182
2054 Stewart Leah ● 276-2794
2055 Morris Rosie M ● 274-3807
2059 Wilson Jerry A Rev ● 278-1469
2064 Massey Linda J ● 276-4080
Vacant
2066 Brown Cassie J ● 278-5429
2068 Jaynes Homer J ● 276-6156
2074 Fitzpatrick Lionel 272-7227
2078 Jackson Pauline G ● 278-2284
★Neal George
TANGLEWOOD INTERSECTS (NS
2090 Casey D Robt ● 276-6258
2092 Spees T R ● 276-3696
2098 Fitzpatrick Care Home 274-9034
SOUTH PARKWAY E INTERSECTS
2108 Hermitage Apartments 276-7739
1 Dean Rachel 278-8311
2 Vacant
3 Sander Lucille 728-4282
4 Mc Kay Louise W 274-5163
2112 Apartments
1-2 No Return (2 Apts)
3 Roger Chas A 466-6373
4 Dean Criben P 274-1307
2116 Apartments
1 No Return
2 Johnson Sarah 278-1290
3-4 No Return (2 Apts)
2120 Apartments
1 No Return
2 Bowen Cynthia 274-9265
3-4 No Return (2 Apts)
SOUTH PARKWAY E INTERSECTS

7

MC LEMORE AV W –FROM 1168 FLORIDA WEST

ZIP CODE 38106
KANSAS INTERSECTS
TERMINAL BEGINS
PENNSYLVANIA INTERSECTS
215 Churchill Truck Lines 948-4402
LOUISIANA AV INTERSECTS
(NOT OPEN)
ARKANSAS INTERSECTS

48

MC MILLAN ST –FROM 600 E TRIGG AV SOUTH

ZIP CODE 38106
1303 No Return
1308 Davis Daisy L ● 946-0264
1310 Thomas Mary E ● 942-0894
1311 Apartments
1 Vacant
2 No Return
3 Vacant
4★Young Tracy
5★Sanders Angela M
6 Vacant
7★Sanders Yolanda E
8-9 Vacant (2 Apts)
10 No Return
1312 Vacant
1320 Hamilton Jessie 942-0294
1321 Vacant
1322 Shaw Michael ● 947-4928
1323 No Return
1330 Bailey Ruth M ● 946-6934
1339★Walker Denise M
No Return
RICHMOND AV INTERSECTS
1340 Lathan Odessa V ● 946-3547
1346 Atkins J D ●
1349 Williams Bessie L ● 775-0792
1350 Parker Ben Jr ● 948-0044
1351 Cannon Johnny ● 946-0272
1353 Pittiman Causity 775-3434
1354 Ford Beverly 942-9426
1357 No Return
1358 Brown Madie I
1361 Mull Calvin ●
1362 Brown A L 946-3256
1365-1366 Vacant (2 Hses)
1368 Brown James M 942-4281
1369 Brown Annie B ● 942-9480
1370 Oliver Charles L ● 942-9036
1373-1374 Vacant (2 Hses)
1380 Faulkner Alex F Rev ● 948-6579
1384★Banks Bessie L ● 942-5788
1387 Allen Willie M ● 948-5406
1389 Braxton Theresa ● 942-0510
1393 No Return
1395 Mayes Lena P ● 774-5410
1399★Coleman Levi ● 948-0380
1400 Orleans Elementary School 775-7880
1405 Harris Bernice J ● 946-6210
1407 Morton Mae Reather ● 948-8968
1415 No Return
1425 Hicks Joseph L ●
1431 Williams Willie L ● 774-3903
1435 Quinn C B ● 947-2919
1437 Mont Ever's Cathedral M B Church 942-0099

46-A

S PARKWAY EAST INTERSECTS
1473 Dawson Amie ● 946-8166
1477 Bledsoe Jasper 948-2961
1478 Cunningham Lee Jr ● 942-4771
1479 Monger Earnestine 948-0273
1480-1481 No Return (2 Hses)
1486 Hutchin Robt L 774-8264
1487 Johnson Arie ● 942-3371
1488 Lipscomb Vera ●
1489 Hill Willie L ● 775-3395
1491 Vacant
1492 Fritz David L ● 948-5242
1496 Sample Mary E ● 774-2272
1497 Farmer Ella M
1499 Moy Charlotte D 946-4293
1500 Washington Rhonda M 774-6453
1501 Franklin Anthony G
1502 No Return
1504 Young Woodrow Rev ● 946-1191
1507 Davis Jimmie L ● 947-4750
1508 Williamson Rudell ● 774-0314
1509 Elder Floyd L ● 774-3112
1511 Key Patricia ● 942-7413
1514 No Return
1517 Payne Bessie ● 774-0768
1519 Smith Helen E
1520 Vacant
1521 No Return
1526 Rogers Calton ● 775-3814
1528 Cooper's Grocery 774-8817
E WALDORF AV INTERSECTS
1529-1531 Vacant (2 Hses)
1533 Mc Kinney Stanley K 774-1435
1536 Watkins Mary A
1540 Doyle Amos ●
1544 Hardy Marilyn ●
1548 Sanford Ella ● 942-1225
1549 Boston Jos ● 946-9266
1553 Thomas Imogene B ●
1558-1561 No Return (2 Hses)
1563 Ashford Catherine ● 948-9057
1564 Apostolic Deliverence Church churches & synagogues
Mayes Sylvester Elder
1565-1566 No Return (2 Hses)
1569 Jackson Ezepha ● 775-0251
1570 No Return
1574 Holmes Kath L ●
1575 Walker Sherman Jr ● 948-9797
1577 Wilson Drusilla W ● 946-0373
1578 White Dorothy
1584 Jones Eddie ●
1586 Carolton Willie B ● 775-3007
1587 Kemp Jackie ●
1593 Conway Nathl ● 744-4635
1595 Vacant
1596 Watkins Shirley 774-2028
1597 Weir Mollie 946-5386
1598 Jimison Helen M
1599 Elem Melvin F ● 774-5415
E ESSEX AV INTERSECTS
1600 Jerry Walter P ●
1609 Daniels Earline ● 948-0595
1611 No Return
1614 Crutchen Charlene
1620 Yates Arth R 774-1200
1624 Neely Aristacaus ● 946-8185
1626 Brown Willett ● 946-6169
1629 Kimbrel Sandra R
1631 Conway Lisa
1635 Foreman Johnny
1636 Mc Coy Bennie 948-3805
1640 Norwood Willie S ● 942-0120
1643 Spears Mary A ●
1647 Hoyle Bernice ● 946-9429
1648 Stein Albert H 774-7702
1650 Neal John ● 775-0148
1651 Vacant
1653 Coleman Ida
1657 Norwood Herman Jr ● 942-1762
1662 Tippler James 947-6832
1663 Saulsberry Charlie ●
1665 Davenport Addie E ● 947-2007
1666 Humphreys Charles L ● 775-0026
1671 Smith Rita P ● 946-5956
1674 Moore Humphrey T ● 946-9429
1715 Robinson Earnester ● 946-9902
1716 No Return
DISON INTERSECTS
1725 Jones Lottie M ● 946-5180
1726 Wilson Shirley ●
1729 Wilson Owen D ● 948-7044
1730 King Ferdie A ● 946-0702
1735 Joyner Otawa ● 774-9837
1736 Wade Virginia L ● 774-2456
1741 Vacant
1742 Cleveland Geo ● 947-6907
1747 Smith Calvin E ● 948-8535
1748 Tate Lillie ● 775-9756
1755 Owens Carl M 947-1680
1758-1759 No Return (2 Hses)
1760 Smith Ophelia L ● 774-5769
1765 No Return
1766 Milam Willie 775-2361
1771★Hollowell Rochele V 775-2917
1772 Holder Omie M ● 774-4619
1775 Jennings Willie S Jr 774-5893
SHAWNEE AV INTERSECTS
1788 Price Necie M ● 946-1933
1791 White Jackson M Rev ● 774-0100
1794 Williams Clayra F ● 948-6326
1799 Walker Maxine ●
1800 Lewis Jenell ● 774-2333
1805 No Return
1806 Jones Salome ● 948-4243
1811 Dabney H D ● 774-6331
1812 Pitman Jenell H ●
1817 No Return
1818★Johnson Henry ● 946-0774
1823 Vacant
1824 Brown Ulis ● 774-5727
1829 Knapp Josephine ● 948-3771
1830 No Return
1835 Moncrief Alchea ●
1836 Stallion Willie J ● 946-7870
1837 Deberry Milton ●
1838 Coleman Russell V ● 948-1374
1847 Mc Cullough Eula M ● 775-1801
1848 Dickerson Leonard ● 946-4684
1853 Vacant
1864 Douglas Robt L ● 947-2350
1859 Little Jean 947-4460
1865 No Return
1866 Carter Ruthie M ● 774-1320

1871 Myers James L ● 774-1678
1877 Ball Lee A ● 774-1512
1883★Avant Michl
1889 Harper Willie T ●
E ORLEANS AV INTERSECTS

330-A

ROSEWOOD AV INTERSECTS
E GAGE AV INTERSECTS
E MALLORY AV INTERSECTS
E DEMPSTER AV INTERSECTS
BODLEY AV INTERSECTS

623

MC MURRAY ST –FROM 3510 VENABLE AV SOUTH TO PEARSON RD

ZIP CODE 38118
2673 Harris Eug ● 363-9538
2674 Crook Ada M ● 363-2140
2679 Rodgers E M ● 363-7734
2680 Mc Curdy Chas R Jr 366-6652
2685 Sanford Nancy A ● 363-7208
2686 Vacant
2693 No Return
2694 Vacant
2699 Lance Betty J ● 365-2627
2700 No Return
2705 Johnson Joe E ● 794-0143
2706 Tullos Walter A 794-8679
2709 Feathers Chas 362-1278
2710 No Return
2715 Chamness Anthony W ● 363-3795
2716★Saulsberry Emma ● 365-0250
2721 No Return
2722★Coney Alvin A ● 362-3988
2727 Jordan R W ● 363-1553
2728 Barham Charles A ● 363-1806
2733 No Return
2734 Tapley John C Jr ● 795-4569
2741-2742 No Return (2 Hses)
2747 Busby Tanya J ● 375-1637
2748★Martin Noel W Jr ● 794-0322
2753 Branyan Marilyn J ● 362-2741
2759 Richardson John T ● 363-2522
KATHY AV BEGINS
2765 Scobey Curtis W ● 363-0906
2771 No Return
2777 Tuttle Wilbur E ● 363-2819
2783 No Return
PEARSON RD INTERSECTS

208-A

MC NAIR ST –FROM 4121 SPECK DR NORTH

ZIP CODE 38108
1690 No Return
1696 Quillen Benj J Jr ● 386-6985
1700 Allen Odell V ● 386-9587
1704 No Return
1710 Mullins Addie L ● 386-7189
1714 Goldsby Goodlow ● 386-4263
1715 Runion Nandine M ● 386-8947
SPECK DR ENDS
1718★Given Dorothy 377-8033
1721 Escue Perry W ● 372-8796
1722 No Return
1725★Max Barbara
1728 Tallent David ● 373-6617
1729 Oakes John H ● 386-8282
1734 Karsko Wanda D 372-6886
1735 Gordon William ● 386-8781
1738 Coleman Chris D ● 382-3503
1741 Murray Tim S 377-2602
1742 Overton Billy H ● 386-7555
1745 Hay Darnell ●
1746 Young James E ● 386-7104
1750 Crum Robt A ● 385-8109
1751 Hardy Lucy B ● 386-1406
1754★Collins Richard W ●
CHELSEA AV INTERSECTS

120

MC NEIL ST N –FROM 1474 MADISON AV NORTH

ZIP CODE 38104
26★Davis Bill
28★Alderman Lisa 726-5608
40 No Return
COURT AV INTERSECTS
69★Jones Larry 452-3169
75 Jackson Barbara E ● 278-9685
79 Schultz Lowell L ● 272-3741
JEFFERSON AV INTERSECTS
JOY PL BEGINS
WASHINGTON AV INTERSECTS

112

POPLAR AV INTERSECTS
ZIP CODE 38112
199 William R E 272-0228
201★Jacobs Richd 278-4003
202★Edwards S M ●
203 No Return
206 Drake Melba F ● 274-4824
207 Weakes Glynn ● 276-3598
211 Reed Wallace C ● 278-5438
216 Barfield Emma L ● 276-3647
218 Sunil Lulla 276-3932
219 Douglass R R ● 272-2263
225 Thomason Troy R ● 272-3892
226★Hodges Anna ●
228 Pizzirro Wm ●
229★Hurst M ● 274-2630
230 Pizzirusso Joseph A ● 272-3254
233 Vacant
234 Smith Eugenia C ● 276-4937
239 Luther Robt W ● 725-9758
240 Wesolex Troy L 725-9711
★Ferguson Tanya 272-3202
★Fowler A G 278-3068
★Swartzentruber A 274-1775
243 Hinson Thomas L ● 278-4917
244 Apartments
1 Williams E R 726-4149
2★Dry M 274-3067
3 No Return
4 Wright Cheryl 274-2124
5 No Return
6 Ranft Joe 278-2004
248 Rawlinson Fred ● 272-1043

249★Oetjen Sheila R
250 Vacant
253 No Return
256 Vacant
Rear No Return
LARKIN AV INTERSECTS
260 Vacant
262 Smith L B 274-4308
263★Rapier G ● 726-9791
264 No Return
268 Bates Leigh 276-9027
269 Dubois Barneu L ● 278-7419
270 William Michael 725-4269
275 Gilmer Robt W ● 274-1049
276 Carlisle Cheryl ● 274-2248
279 Bryant Pat 726-5935
280 Hindman Robt O ● 274-2229
281 Phillips Ronald A ● 725-4462
285 Schneider Wanda J ● 278-6854
286 Temprovich Dale ● 274-2409
289 Tannen Jay ● 278-3193
290★Zastoupil Lueck M 276-1140
292 Allenberg Julian ● 276-6828
295★Distretti C A 276-7084
★Garnier Stephanie A 274-2710
296 Mc Phail Prentiss 272-0553
299★Cagat Thato ● 274-1572
300 Jarratt John W ● 274-3858
304 Sowell Jimmie W ● 274-8933
305★Amos E
307★Crates John 276-3672
310 Burns Winsella W ● 276-1296
311★Courtney Robt 726-4275
315 Chapman Joel W 274-7062
316 Ward Thos A ● 276-9336
321★Boucek Grant M 272-7320
322 Inderbitzen Larry W ● 276-4122
323★Borden John 278-9513
327 Campbell Lawr H 274-0373
328 Fillmore H L 278-2652
328b Lanz B 278-2652
328c No Return
PEACH AV INTERSECTS
(ES NOT OPEN)
330-336 Vacant (2 Hses)
338 Stroud Miller 274-5545
341 Venable Guy E Jr ● 272-0931
342 Young Geo E ● 725-9586
379 Vacant
380 No Return
OVERTON PARK AV INTERSECTS
394 Bledsoe Benj A Rev ● 726-0791
395 Foster Paul L 276-9310
399 Turner John S ● 278-7910
400 Lindsey Corrine N ● 278-2163
406 No Return
406 Brown Paul B Rev ● 278-6909
409 Ritenour Bryan ● 272-9961
410★Brown Paul 272-9058
414★Smith Robt K
415 Andrews G Hudson ● 272-1261
419 Gwinn L E ● 276-3876
420★Lucas Mindy S 278-7149
424 Boyd Albert H lwyr ● 272-3998
425 Vacant
429 Farris J H ● 276-0901
430 Wilford Tina M ● 274-9188
434 Fowler Amy Rev ● 726-4618
435 Harris Van ● 274-1427
439 Mc Ilwain Joe G ● ● 276-5418
440 Skinner James S ● 278-2949
444 Smith Howard W ● 274-2042
445 Piatkowski Alfred ● 725-1217
449 Maley Edward ●
454 Waldon Homer P ● 276-5784
455 Thompson Richd M ● 274-9648
456 Hurst C K ● 274-6861
459 Milligan Grace ● 272-1294
460 Aulds B A ● 274-1705
463 Brown Alan R ● 726-5611
466 Gibson Frank A ● 278-0621
469 Parsioon Fereidoon ● 272-9156
470★Curro Chas ● 278-6543
474★Marbach Robt A 272-2356
474b No Return
475 Brown Chas S ● 278-6967
479 No Return
480★Hoover Frank W ● 274-3628
CALLOWAY AV INTERSECTS
489 Laughead Mary E ● 278-2975
490 Randle W A ● 276-2270
493 Vincent Albert H ● 272-2662
494★Bingham Bill ● 725-5646
499 Vacant
500 Wallace Joseph F ● 278-3431
503 Keller F W Jr ● 278-7473
504 Ware David M ● 272-0893
507★Newman C R 272-1399
509★Garrett Steve 276-6951
510 Haener Robt H ● 274-1207
514 Parkinson Allen 276-5692
520 Apartments
1 No Return
2 Gower Eliz G 274-3307
3 Maffei Michael R 278-8031
4 No Return
NORTH PARKWAY INTERSECTS
(NOT OPEN BET NORTH PKWY AND
JACKSON AV)

98

ZIP CODE 38107
JACKSON AV INTERSECTS
745 Wilborn Dandridge ● 722-5688
748★Williams Tyrone
749 No Return
750 Wilkins Willie 726-4024
751★Smith Pearl 278-6236
755 Johnson Willie D ● 276-1486
756 Kolopanas Nota L ● 276-9726
759 Jones Linda ● 274-7756
760 No Return
765 Dinas Theo A ● 276-9461
Rear Vacant
766 Vacant
769 Sexton Christine M ● 272-2427
770 Jordon Willie ● 278-7048
775 Ketchum Remil H ● 278-4536
778 Vacant
779 Levy Milton V ●
780 Ross Eliz ● 274-8927
785 White Mary L ● 274-9373
786 Walker Willie C ● 726-0718

RICHMOND AVE 1992

RICH RD--Contd
N OAK GROVE RD INTERSECTS
5471 Greene Chas A ● 682-6002
5520 No Return
5521 Baer Robt C ● 761-0372
5529 St Phillips Santa C ● 767-5515
5537 O'Brien Allen D ● 685-6526
5538 Vacant
5545 Flack Wm L ● 683-2991
5546 No Return
5553 Griffin Chas G III ● 685-2880
MONTELO RD BEGINS
5561 Beard Gary ● 685-2461
5568 2dancewicz John P ● 683-6940
5569 Taylor Richd L ● 685-2549
5577 Fields Sanford E ● 682-4735
5580 Shine Norman ● 767-2926
5585 Knight Ellis H ● 767-2621
5586 Vacant
5595 Dorrity Edw G ● 767-6696
5596 Sigmon Teresa J ●
N YATES RD INTERSECTS
5616★Tucker Thos M ● 763-4874
5617 Smith Jas E ● 685-0505
5625 Whirley John F ● 761-3713
5630 Moskowitz Brenda K ● 685-8728
5633 Vacant
5638 Rucker Charles C ● 767-4848
5641 Morrison Kath A ● 685-9304
RICHBRIAR BEGINS
5649 Saharovici Leonid ● 682-0103
5657 Feibelman Nathan ● 682-0176
5660 Morris Louise B ● 683-1834
5665 Katz Harold M ● 683-5665
5666 Banks Robt C Jr ● 767-4492
5673 Dietrich Wilson L ● 767-5704
5676 Abell Tom ● 683-9215
5681 Malcolm Wm F Jr ● 683-9722
5684 Calderon Simon M ● 682-4835
5689 Younger Ken L ● 682-6529
5692 Kalmowicz Michl ● 761-2977
5697 Jones Crafford ● 682-4225
E YATES RD ENDS
5700 Richardson Mary S ● 683-0914
5708 Diamond Karl J ● 767-3529
NE YATES ENDS
5718 Hustu H Omar ● 761-0449
5726 Connelly James ● 685-7285
5736 Carson Rickey R ● 682-4484
5744 Rosenblum Sam B ● 682-6353
5754 Lehman Albert J ● 683-3174
COLEGROVE ST BEGINS

344

RICHBRIAR ST --FROM 5640 RICH RD NORTH

ZIP CODE 38117
161 Bryson Clifton M ● 767-5970
171 Greenberg Chas C ● 761-1995
REDDING AV BEGINS
179 Cochran Gene B ● 682-7738
189 Silber Kalman ● 685-2150
199 Williamson Henry C Jr ● 683-5418
207 Smith Margt ● 683-9122
BUXBRIAR AV BEGINS
215 Shore Sophia ● 767-7671
223 Pinter Nick ● 683-1591
233 Donati Edith M ● 682-7927
245 Mintz Bernard I ● 685-6455
ASHBRIAR ST BEGINS
251 Levine Bernard ● 767-6610
257 Hurley Grady L Jr ● 683-5301
267 Finney Mary G ● 685-7171
275★Trotz Eric ● 685-5729
DUNWOOD AV BEGINS
280 Schrader Jerome H ● 682-5332
281 Kaplan Belma ● 682-6573
288 Shapiro Jos M ● 761-0445
289 Chiego John J ● 682-4196
294 Walker Charles E ● 682-9871
295 Webster Robt G ● 682-9889
305 Aur Rhomes J A ● 761-2829
MASON RD INTERSECTS

636

RICHE ST --FROM 3431 HANNA DR WEST

ZIP CODE 38128
4153 No Return
4154★Andrews Elijah Jr 373-5039
4159 Stargel Iven L ● 386-2852
4160 Patterson Viola M ● 386-1113
4164 Smith Richd H ● 382-4525
4165 Wall Richd ● 377-6949
4172 Droke Delma G ●
4173 Booker Wallace P ● 386-7102
4178 Latham Helen ● 372-1886
4179 Ferguson Marion R ● 386-8816
4186 No Return
4187 Mc Daniel Bobby J ● 386-1854
4192★Bell Buddy
4193 No Return
4200★Waters Chas H 377-6578
4201 Rinehart Cloris J ● 386-1262
4206 O'Neill Larry J 388-6428
4207 No Return
4214 Molpus Richd E ● 372-6443
4230 No Return
4231 Herndon Mary A ● 386-2370
4236★Mc Nair Neil ● 372-0867
4239 Wilkerson Joe L ● 373-3867
4244 No Return
4247 Owen L L ● 377-0157
4250 Grigsby Alton L ● 377-8232
4253 Hale Jack D ● 388-3589
4258 Vacant
4261★Leonard Ronald ● 388-9111
4264 Enoch James E ● 372-3495
4267★Romanoli Robt ● 382-4134
4270★Mecklin Brent 377-4869
4272★Buckner Sheryl ● 377-4937
4278 Derenburger Wilbert ● 373-9447
4281 Woodall Robert ● 726-5614
4284 Allen Edw D 372-6804
4287★Mc Nally Linda A ● 373-7771
4292 Rickman Wayne L ● 373-3953
4295 Gray Gertie W ● 386-8133
4298 Vacant
4301 No Return
4309 Burch Lee R ● 377-1637
GLENSHAW DR BEGINS
4317 No Return
4323★Baukman Jerry W ● 373-9870
4328★Raffanti Patrick C ● 377-1718
4331 No Return
4336★Beasley Arthur 373-6937
4337★Talbert
4342 Brunson Ralph S ● 388-0198
4343★Guess Bill W
4350 No Return
4351★Harris Ron 388-6789
4358-4359 Vacant (2 Hses)
4366 Beck Delmar G ● 388-6788
4367 No Return
COLEMAN RD INTERSECTS
4403 Floyd Mickey R ● 386-3073
4404 Henson Dennis K ● 372-2099
NORTHMOOR INTERSECTS
BOWMAN ST BEGINS
4440★Byrd J D 382-3766
4443 Bearden Kyle ● 382-1017
4449 Heide Robt V ● 386-5652
4450 Bennett Frank ● 372-1062
4455 Hultz Russell ● 382-6389
4456 Boshers Wilton D ● 372-6258
4462 Todd Richd S ● 382-4241
POWERS RD INTERSECTS

172

RICHERT ST --FROM C S X TRANS NORTH

ZIP CODE 38108
997 Tate Lonzo ● 278-9626
999 Jackson James 278-5105
1001 No Return
1005 Lyons Wm B ●
1009 Carter Thelma H ● 452-0789
1010 Shegog Bessie D ● 458-4619
1014 Davis A Aronetta ● 324-8538
1015 No Return
1017 Woodley Sylvester ● 323-6818
1018 Duckett John L
1021 Morton Ophelia ● 276-1127
1022-1026 No Return (3 Hses)
1029 Davis Eddie Rev ● 274-5773
1030-1034 No Return (3 Hses)
1037 Gant Terry 452-8185
1038 Richardson Carey ● 323-0368
1041-1043 No Return (3 Hses)
DEVOY AV INTERSECTS

612

RICHLAND DR --FROM 903 HESTER RD EAST

ZIP CODE 38116
867 Loudermilk Jack A ● 398-0941
868 Mc Cord Bobbie R
CULLENWOOD DR BEGINS
872 Johnson J W ●
873 No Return
881★Robinson Dan E 345-1754
885 No Return
886 Walker Allen
LEDELL COVE BEGINS
888★Sclark Rosalyn
892 Humphery Bob ● 396-5921
898 Jackson A Wayne ● 398-3419
904★Black Sid
910 Jowers Wm T ● 332-4850
914 Hargis James C ● 398-3237
920★Norris Robert A ●
930 Taylor Jack ● 396-5655
933 Johnson Wayne E ●
CRAIGWOOD DR INTERSECTS
939 Wamble Sam L Jr ● 332-7748
944 Carr Lucille B ● 398-2222
947 Miller Richd E ● 525-5830
954 Townsend Ronald ● 398-0526
957 Turney Wayne H ●
965 Vacant
971 Smith Verlene C ●
979 Mitchell Anthony L ● 398-6030
979 Bush Jane P ●
980 King Wm A ● 396-1043
991 Russell F Hall ● 396-9400
999 Laird Joyce P ● 398-5955
1000 Campbell James L ● 398-1692
1007 Downes Harry M ● 332-3670
1021 Childress Robt ● 346-4578
1030 Vacant
WINDHAM RD ENDS
1031 Bennett Charles W ● 396-1730
1040★Haley H 345-0115
1041★Reynolds Geraldine ● 389-9227
1050-1051 No Return (2 Hses)
1060 Cohen Richd B ● 396-7668
1063 Crum Carl J Jr ● 398-0505
1070 Towle Gene ● 332-8446
1073-1080 No Return (2 Hses)
1083★Clay Robert ● 396-7716
1090 Vacant
1095 Peacock John 396-2235
1100★Mc Ghee Thomas III 396-0413
1103 Gorbutt C Craig ●
1111 Vacant
1115 Harris Charles 396-7241
1116-1129 No Return (2 Hses)

614-A

1183 Reynolds Billy W ● 398-1193
1184 No Return
DYCUS INTERSECTS
1193 Hooks Otis Rev ● 346-1539
1199 Garrison Freddie ● 332-4417
1200★Williams Thos ● 345-6503
1214 Walter Carol D ● 346-1239
1217 Gladden Danl R ● 332-7536
1224 Massey Q D ● 396-3983
1227 Crenshaw Robt S ● 346-1227
1234 Vowell Mary L ● 398-9922
1235 Nozinich Pete P ● 396-8299
1245 Wilks Charles C ● 346-0596
PILGRIM INTERSECTS
1254 Canestrari Donald B ● 346-0450
1255★Tucker Raymond ● 398-5702
1267 Smith William E ● 398-4406
1268 Dardano Livia M ● 396-0132
WALDRUP INTERSECTS
1287 Topper Mabel B ● 398-3266
1297 Mc Neill Charles ●
SKIPPY INTERSECTS
1303 Harris Edw E ● 332-7371
1313 Cox Y C Jr ● 398-8732
1321 Harris Charles C ● 396-2262
1329 Franceschini Ida ● 396-9717
1335 No Return
1341 Rosser Eugene G ● 332-4251

38

RICHMOND AV --FROM 1320 RAYBURN BLVD EAST

ZIP CODE 38106
237 No Return
244 Owens Mattie 774-3308
246 No Return
248 Vacant
250 Mc Christian James 948-6032
252 Tyler Ora Lee 948-9696
254 Richardson S A 774-2172
256 Ashby A T 948-1873
258-260 Vacant (2 Hses)
261 King Arth ●
262 Harvat Frances B 942-7408
263 King
264-266 No Return (3 Hses)
267 Moy Anna
268-271 Vacant (3 Hses)
272 Bobo Freddie B 946-0678
273 Vacant
274 Crowley Louise 947-4491
276 No Return
277 Boyd Anna L ● 946-5319
278 No Return
LATHAM INTERSECTS
309 Davis Gracie M 947-1624
311 Partee Charles 947-4028
318-320 Vacant (2 Hses)
330 Wright Emanuel ● 774-1247
333 Hoye Catherine ● 947-2175
337 Hamilton John ● 942-3947
340★Ware Roy 946-5386
341 Lee Billie J ● 775-2786
346 Rodgers Clifton ● 774-7493
348 Thomas John ●
349 Browning Clarence ● 948-2048
350★Johnson Robt 774-6121
352 Nesbitt Lee M 948-9645
353 Hobson Bertha 946-8719
354 Davis Rosa L
357★Mc Dowell Alma ● 942-2708
358 Ford Mattie ● 948-0689
361 Bland Napoleon 946-5049
364 Vacant
365 Solmon Linda J 345-8235
366 Vacant
368 Howard John S Rev ● 948-4733
371-374 Vacant (3 Hses)
375 Pigue Lemone
379 Vacant
380 Richardson Roberta ● 946-2805
383 Johnson Nancy ● 774-4569
386 Vacant
388 Smith Alberta F 774-5277
390 Duke Ella M ● 946-0122
SARDIS INTERSECTS
(NOT OPEN BET SARDIS AND S WELLINGTON)
S WELLINGTON INTERSECTS
477 No Return
483 Vacant
485 Cole Mary L ● 942-5867
DRIVER INTERSECTS
(NOT OPEN BET DRIVER AND S LAUDERDALE)

48

S LAUDERDALE INTERSECTS
589 Apartments
1★Jones Merdis R
2 Smith Pearleen
3 Vacant
4 Gant Fred 774-0469
592 Apartments
1 Williams Andre
2★Hughes Aileen C 942-0967
3★Austin James A
4 Wilburn Emma J
5★Davis A
6★Austin Rose M
7 Gray Charlie L 948-0506
8 No Return
9 Mabry Brezell 774-7304
10 No Return
595 Apartments
1 Manuel Emma J
2 Vacant
3 No Return
4 Vacant
MC MILLIAN INTERSECTS
619 Vacant
630 Brown Bessie M ● 942-4581
631 No Return
S ORLEANS INTERSECTS
654 Richmond Grocery 942-1024
656 Darnell Leanna 774-1155
658 Stuckers Hershel J ● 774-2540
660 Meeks R W ● 774-4502
668 Liggins Fannie M ● 942-1255
672 Strong Theo R ● 947-6686
677 Southside Boys Club clubs 774-1173
682 No Return
684★Guy Linda M ●
686 Burnett Sallie M ●
688 Apartments
1 Royers Debbie 942-4503
2 Rogers Gowan 946-7992
3 Minniefield Lillie 948-3611
4 Bobo Stanley
5★Granville
6 Powell Jesse 948-3611
700 Haley J C 948-9176
701 No Return
Rear No Return
706★Person A
No Return
710 Smith Daniel L 942-2771
711★Smith D ● 947-2113
715 No Return
TAYLOR BEGINS
717 Jones Mattie H ● 948-8087
718 Vacant
725 Rogers Frank ● 947-6110
726★Banks Nettie ●
727 Smith Willie ● 774-7299
728 Washington Thelma L ●
729 Banks Percy L 774-5454
732 Jones Rose M ● 774-0776
736 Apartments
1★Chesion Livia
2★Rudd Betty J 942-3178
3 Evans Mary A 774-2045
4★Allen Jamie
5 Vacant
6 No Return
739 Kilpatrick Marion C ● 774-3537
742 No Return
745 Apartments
1★Williams Erma G 775-0877
2 Lenore Nellie 948-6015
3★Cafton Vance
4 Vacant
751 Noel Jeff D ● 947-4064
753 Whaler Bessie ● 775-1153
754 Vacant
756 Simmons Anne L 946-4676
Maxwell John 946-6327
760 Apartments
1 Davis Sheila
2★Brown Jacqueline D
3★Jackson Eugene D
4 Vacant
761 Apartments
1★Adams Teresa D
2-4 No Return (3 Apts)
768 No Return
770-773 Vacant (2 Hses)
775 Heard Jessie ● 948-6355
776★Adell Fred 942-7589
777 James Clara M ● 942-1210
781 No Return
782 Nicholson Turner L ● 948-9486
785 No Return
790-796 Vacant (2 Hses)
797 Richmond Arms apts 323-2251
1 No Return
2-3 Vacant (2 Apts)
4★Curtis Shennetra 943-4362
5 Boyd Dorothy 942-2266
6 Vacant
7 Hill Elnora 946-7084
8 Vacant
9★Williams Sharon Y 775-1017
10 Vacant
800★Reed Lugene
801 Metro Community Care Home
boarding home for the aged
774-8332
802 No Return
803 Vacant
804 Clay Leonard 946-8036
809★Miller Horace 774-9463
810★Williams Seceelia T 942-3653
813★Pennington S 946-1763
815★Pennington Eldon
MISSISSIPPI BLVD INTERSECTS

136

1302 Holly Beatrice M ● 942-2741
1303 No Return
1307 Wherry Lucy ● 946-7387
1308 Taylor Jasper ● 775-3292
1312 No Return
1315 Vacant
WILSON INTERSECTS
1323 Vacant
1324 No Return
1325 Vacant
1329 Smith Thelma L 774-8204
1330 Webb Mamie ● 774-3886
1333 No Return
1334 Morgan David ● 942-3754
1338 Vacant
1341 House of Prayer Baptist Church
1344 King Wm E ● 942-2505
1348 Hind Claude 948-0439
1349★Johnson
1357 No Return
CANNON INTERSECTS
1358 Taylor Willie Jr ● 946-5689
1359 No Return
1360★Finley Jessie
1361 Peck Minnie M 774-1144
1362★Webb Cussie L 948-7216
1363 Arnold Barbara K 774-5139
1364 Brooks Leroy ● 948-6904
1369 Moore Richd
1370 Lane Beatrice ●
1371★Jones Freddie M 775-1653
1373 Apartments
1 Lane Deena 946-1767
2★Lane Johnny C
3 Kegler Haywood
4 Vacant
1378★Farmer Ella M 946-1176
1382 Vacant
1386 Martin Berry W ● 946-2782
1390★Mosley Mary 942-9432
1392★Ratliff Leslie 942-7269
DUNNAVANT INTERSECTS
1409-1411 Vacant (2 Hses)
1415 Brown Elton 774-6011
1418 Pinkins Henry E 947-7154
1421 Harris Earline B ● 948-4245
1423 Vacant
1425 Hudson Odester ● 947-3757
1426 Vacant

630-A

RICHWOOD COVE --FROM 5158 OAK MEADOW AV EAST

ZIP CODE 38134
5279 Rush M E ● 377-6064
5280 Vacant
5287-5288 No Return (2 Hses)
5297 Austill Terry S ● 388-8952
5298 Witt Wm P ● 386-8762
5303 Finley Wm H ● 377-1851
5304 Dabbs J Taylor ● 388-1527
5308 Johnson Rosalind H ● 386-3821

630-A

RICHWOOD ST --FROM 5165 KIMBARK WOODS DR NORTH

ZIP CODE 38134
2489 Grahl Walter ● 372-8300
2492★Johnston D R ●
2497 Crowell Don ● 372-9309
GRAPEWOOD COVE INTERSECTS
2500 No Return
2505 Vacant
2510 Rogers J D ● 377-8699
2515 Willis James M ● 382-3152
2522 O'Connor Frank E ● 377-9255
2523 Sanders Joseph P ● 382-5934
2533 Byers George 388-1919
LILLY WOODS COVE INTERSECTS
2541 Poindexter Charles E ● 388-0686
2542 Ross Keith ● 372-9132
2551 Baskin Eddie J ● 377-1804
2559 James Richd K ● 372-7643
CANEWOOD BEGINS
2569 Mc Knight Anita W ● 388-9445
2579 Catering By Crone
2579 Crone Harrel A ● 386-1768
2584 Jackson Jack E ● 388-6080
TWIN WOODS AV INTERSECTS
OAK MEADOW AV INTERSECTS
2634 Caldwell J David 381-4992
2646 Bolton Gene A ● 372-2430
RICHWOOD COVE BEGINS
BRAIDWOOD COVE ENDS
2664 Moore Jimmy 372-8561
2676★Mundt B J ● 373-5210
DUNNELLON AV INTERSECTS
2696 Peeples John G ● 386-2756
2708 Holt Clyde ● 372-8618
LONGWOOD DR INTERSECTS

614

RICKARD RD --FROM 1652 FURYEAR DR SOUTH

ZIP CODE 38116
4790 Rankin Myrtis 345-5241
4796 Thompson Floyd
4801 Edwards Lee ● 346-1241
4802 Burns Sammie B ● 346-0007
4808 Reaves Wm L ● 346-0492
4809 Mc Grath Florence C ● 345-1805
4816★Flowers Betty R
4819 Todd James L ● 398-1493
4824 No Return
4827 Green Ezell 345-5629
4832★Ward Rosie P ●
4835 Smith Claude M ● 346-3266
4840★Hudson Kenneth J ● 332-0966
4843 London Robert ● 396-5901
4848 No Return
4854 Waldron Linda E ●
4857 No Return

626

RICKY DR --EAST TO 3270 SCENIC HWY TER

ZIP CODE 38128
3282 Pasley Mary W ● 386-1417
3294 Watts Ben G ● 382-2254
3297 No Return

700

RIDGE RD --FROM W RAINES RD SOUTH

ZIP CODE 38109
4143-4160 No Return (2 Hses)
WESTERN PARK INTERSECTS

313

RIDGE BEND RD --FROM 735 RIDGE LAKE BLVD EAST

ZIP CODE 38138

314

5851 S P L Corporation real estate Inv 761-9300
5855 Ledic Management Group Inc real est 761-9300
110 Albertine Company the real est 757-2020
5859 Building
Rooms
200-205 Vacant (2 Rms)
5866 Memphis Prosthodontic Group dentist 767-8759
EVENTIDE DR BEGINS

629

RIDGE CREEK COVE --FROM 3219 RIDGE CREEK DR SOUTH

ZIP CODE 38128
3178★Phillip Linda
3181 Phillips Harlis ● 377-3181
3182 Stidham Douglass ● 382-4416
3185 Hight Tommy Rev ● 382-2857
3186 Abshure Billy ● 386-8292
3193★Clutch David C ● 387-0812
3194 Wolfe Karen ● 382-3712
3201 Shelly Curtis H ● 382-6015
3202 No Return
3209 Raleigh Ridge Park Clubhouse

629

RIDGE CREEK DR --FROM CRAIGMONT DR SOUTH

ZIP CODE 38128
RIDGE CREEK COVE BEGINS
3219 Nolley Bobby L ● 382-1045
3220 Sides Jack ● 388-0146
3227 Schicke Jos E ● 372-8051
3230 Winstead Marty ● 372-4550
RIDGE PK DR BEGINS
3248 Parks Vick ● 372-6316
3249 Davenport Edw ● 372-3606

783

RIDGE FALL COVE --FROM 682 RIDGE FALL DR WEST

ZIP CODE 38018
PO CORDOVA TN
8404★Wherry Russell M 753-6910
8418★Caviness Carol ● 756-8418
8428★Gorman Michael ● 756-2976

783

RIDGE FALL DR --FROM 8431 OVERCUP OAKS DR SOUTH

ZIP CODE 38018
PO CORDOVA TN
662★Moore D Wayne ● 753-9230
SHINGLE OAKS COVE INTERSECTS
672 Vacant
708 Miller Loy ● 756-6384
RIDGE FALL COVE BEGINS

314

RIDGE LAKE BLVD --FROM RIDGEWAY PKWY NORTH

ZIP CODE 38119
735 First Evangelical Church 682-8452
Evangelical Christian School of Memphis Inc 683-9013
756 Building
Rooms
106 Turnage Prater Coker acct 685-2092
109 Vacant
110 Humphreys Ink Incorporated adv 685-2511
111 Union Modern Mortgage 685-6268
200 Kaplan Properties Inc real est 767-5150
200 Whitehorn Tankersley & Co addl space
205 No Return
206 Baer & Company Realtors 683-9182
206 Padawer Paul R cpa 683-9121
206 Greetings From Debbie greeting card printers 683-8377
206 Added Incentive premiums 683-9182
207-211 Vacant (2 Rms)
212 Katz & Myers accts 767-5600
214 Vacant
216 Associated Financial Consultants financial advisors 684-1515
216 Poulin Jon C cpa 684-1515
226-228 Vacant (2 Rms)
780 Building
Rooms
101 Gruen-Morris Oral Surgery Group md 682-8431
102 Central Valley Inc ins 683-4242
102 Union Service Industries Inc cotton whse 685-4242
103 State Farm Insurance

Fischer Lime & Cement Co., Inc.
BUILDING MATERIALS
"SINCE 1906"
3347 PEARSON RD. 38118 Tel-363-4986

S TREZEVANT ST–Contd
1586 Hagler Earl ◎ 743-0688
LA ROSE INTERSECTS
1629 Terry Delmas A ◎ 744-0772
1635 Mitchell W C Jr ◎ 744-6919
1639 Branton Ross W ◎ 744-3369
1645 Bowan Virginia Mrs ◎ 744-0988
1649 Williams Ernest ◎ 744-0474
1655 Patrick Everie L ◎ 743-9403
LOWELL INTERSECTS
1667 Oliver Charles ◎ 743-1625
1671 Tate Albert ◎
1677 Puckett Sandra K ◎ 743-7149
1681 Taylor Estes Jr ◎ 743-8918
1685 Young Jim ◎
1697 Brook Corene R Mrs ◎ 743-0070
1699 Prewitt Milton T ◎ 743-6440
1701 Jones Ivan ◎ 743-2711
1707★Sharkey Barbara Mrs
1708 Hawkins Lillian J Mrs ◎ 743-8740
BOYLE AV INTERSECT
1711 Winton Carrie M Mrs ◎ 744-7573
1717★Love Elnora B 743-7995
1719 London Lettie B 743-4299
1723 Katz Mary K Mrs ◎ 743-5166
1733 Black Bobby A ◎
1737 Mc Gowan Cliff ◎ 744-3376
1739 Wells Lillie Mrs ◎ 743-8537
1743★Echols Phillip
1745 Bankston Carl ◎ 743-2797
1758 Echols Ethel
1760 Johnson Eddie
1762 Eggelston Wanda L ◎
1768 Ball Mary J Mrs ◎ 743-4399
Rear Hill Osborn 743-6742
Kay Michl B ◎ 743-8082
Wheaton Ruby J 743-4399
1774★Lee Carolyn A Mrs ◎ 744-7432
1776 Tutwiler Henry C ◎ 743-3962
POE AV ENDS
TWAIN AV INTERSECTS
1825 Vacant
KIMBALL AV INTERSECTS

316-A
TRICIA DR (THE VILLAGE APARTMENTS)–FROM POJEST DR SOUTHEAST

ZIP CODE 38127
2570 Village Apts & Townhouses The
1★Porter Ruby J Mrs 353-8729
2★Lee Marthie
3 Conley Randy
4 Cornley David 357-5366
5★Tilman Perry
6 Vacant
7 Reaves Sylvester 353-8702
8 Vacant
2571 Apartments
1★Young Halvern
2★Young Ernest P
3★Lentz Linda
4★Hardy Rose
5★Howze Nathl
6 Ikner Larry
7 Hobson Jas Jr 353-1405
8★Bobo Chester
2588 Apartments
1★Adams Terry 353-0290
2★Wells Ray
3 Vacant
4★Davis Helen L Mrs 353-2909
5 Clark Gary 353-3862
6 Elliott Richd
7★Rasch Wm
8 Matlock Stella L 357-2589
2591 Apartments
1 Vacant
2 Vacant
3 Vacant
4 Lathrum Sam
5 Vacant
6 Owens Gary C 358-7769
7 Vacant
8★Canady Gerald
2605 Apartments
1 Davidson Ray E 357-4034
2 Harper Janice 358-9096
3★Thomson Ruth T Mrs 357-7474
4 Young Marilyn 353-1683
2611 Apartments
1 Wilson Sondra
2 Wright Wayne
3 Buelteman Kyle W 357-0833
4 Kay Lena E Mrs 357-4615
2619 Apartments
1 Hardy Lisa 353-0888
2 Kiddier Michl A 358-2243
3 Felts James
4 Brookshire Larry 353-5330
2625 Apartments
1 Johnson Jessie A Mrs 353-4236
2 Wheeler Bert
3 Lindley James M 357-9918
4★Witer Patty
2629 Apartments
1 Worley Richd 358-8529
2 Sutherland Richd
3 Byrd Robt III 357-1416
4★Holloway Sarah
5 Kersten Dale
6 Hester Buddy 357-6642
7 Hannah Cliff
8 Hutton Sandy 358-8584
2630 Apartments
1 Vacant
2 Griggs Judy
3★Richerson Ruby
4 Kuhn Kenneth 353-8937
5 Whitby Anthony
6 Inman Chester T 353-0588
7 Barnes D L 353-2237
8★Mason Michl 358-7690

32
TRIGG AV E –FROM 1278 FLORIDA EAST

ZIP CODE 38106
ADELAIDE INTERSECTS
26 White Sam 948-5743
28 Lewis Bonnie
32 Corprue Carrie H Mrs ◎
Vacant
34 King Maud C Mrs ◎ 946-1966
42 Graves Ada N Mrs ◎ 948-7196
44 Vacant
Rear Vacant
48 Robinson Mary A Mrs
TEXAS INTERSECTS
58★Murphy Clarence ◎ 946-4303
64 Richardson James 774-4866
66 Vacant
68★Thomas Luetta
73 Johnson Arth E 946-5477
74 J R's Lounge tavern 774-9305
75 White Virgil
77 Jones Kath Mrs
79 Gillespie Charlie 947-6148
81 Vacant
S MAIN INTERSECTS
(SS NOT OPEN)
83 Paik Grocery 948-6095
84 Stamps Clara Mrs
86 Reed Georgia A Mrs
88 Olive Jas C 942-5829
90 Holmes Jas E 946-7704
HORACE BEGINS
93 Selmer Nellie Mrs
95 Vacant
96 Johnson Jas H 946-9353
97 Campbell Willie A ◎ 948-2064
98 Payne Florence Mrs 774-8205
102 Johnson Joe ◎ 774-1867
103 Emile Theo ◎ 946-5530
104 Vacant
106 Williams Fred ◎ 774-2927
107 Beasley Eddie 942-4944
YAZOO AL BEGINS
110 Hawkins Sarah Mrs 774-3008
113★Leverson Margt
114 Williams Gloria M Mrs ◎ 946-8209
115 Harrison Pattie Mrs ◎ 942-1634
117 Skinner Mary E ◎ 946-4790
118 Brown Lela M Mrs ◎ 774-6402
119 Newby Zula M Mrs ◎ 774-7490
121 Johnson Jack ◎ 948-1781
122 Moore Ernest 948-7215
123 Williams May P Mrs ◎ 774-0160
MICHIGAN INTERSECTS
(NOT OPEN)
126 Bell Mary L Mrs ◎ 942-1951
Rear★Williams Annie
131 Stewart Vernell E Mrs ◎ 948-4630
134 Vacant
135 Baker Willie M Mrs ◎ 946-3453
136 Banks Vernon E 948-7418
137★Allen Angles
139 Ford Nathan ◎ 942-2614
YAZOO CT BEGINS
140 Baker Mary E Mrs ◎ 948-0690
144 Vacant
148 Hickman Jessie J

38
YAZOO ENDS (NOT OPEN)
195 Illinois Central Gulf R R (Mtce Shop) 946-4023
203 S & I Steel Supply Co 948-0395
SOUTH 3D INTERSECTS
212 Sullivan Co The paint mfrs 948-8606
240 Vacant
RAYBURN BLVD INTERSECTS
(NS NOT OPEN)
241 Abram E T ◎
244★Parker Tom 942-1650
251 Bee Mack H ◎ 774-9748
255 Herndon Pearlie M Mrs ◎ 775-3625
257 Harris Willie J ◎ 775-1201
259 Ross Emma L Mrs ◎ 948-3500
261 Richardson Mary ◎ 948-6343
265 Barbee John L ◎ 942-9055
269 Davis Robt
273 Matthews Leon ◎ 948-0135
277 Jones Dorothy J Mrs 946-9178
LATHAM INTERSECTS
303 Eskridge & Sons Laundry & Cleaners 946-6841
307 B & G Market 948-1597
311 Conway Edw ◎ 775-3199
318 Vacant
322★Campbell Albretta
324 Stevenson Edw ◎ 948-1071
327 Ivy Herman L ◎ 942-3720
328 Robinson Loraine Mrs ◎ 948-0994
330 Hill Charity Mrs ◎ 947-3397
331 Robertson Clemore F ◎
334 Page Dorothy E Mrs ◎ 946-3623
Rear Vacant
337 Patterson Jessie ◎ 774-6191
338 Campbell Ada Mrs ◎ 946-9634
339 Taylor Melvin S Mrs ◎ 774-5447
345 Starks Maggie Mrs ◎ 942-2949
347 Milligan E L Elder ◎
349 Ellis John 947-3019
350 Vacant
352 Lewis Houston
357 Robinson Jimmy L 948-1205
358 Galloway C W ◎ 946-2405
359 Mc Gowan Mack B
361 Vacant
363 Vacant
364 Apartments
369 Jones Christie 946-1844
370 Golliday Milton ◎ 948-7035
372 Clark Mary A 774-7701
373 Manuel Sylvester ◎
374 Wilson Matsie E Mrs ◎ 946-9888
375 Pree Louella Mrs 774-7561
376 Haney Hattie P Mrs
379 Vinson Mose ◎ 946-7830
380 Henderson Willie M Mrs 774-1903
382 Vacant
383 Robinson Eliz Mrs ◎ 774-4095
384 Vacant
386 Small Jesse J ◎ 948-8400
387 Kuykendall Lloyd 946-6565
391 Patton Fannie Mrs ◎ 946-8038
394 Bowen Omedia ◎ 774-2141
395 Smith Mittie Mrs ◎
396 Thomas Dora ◎ 774-3044
399 Gladney Calvin C ◎ 774-7551
SARDIS INTERSECTS
(ES NOT OPEN)
400 Thompson Ollie L Mrs ◎ 774-5391
402 Vacant
403 Mc Ghee Ernest L
404 Jefferson Bertha 946-6497
405 Morris Lonnie
408 Williams Levi ◎ 948-2341
410 Lewis Barbara
411 Tennessee Jurisdiction Knights & Daughters org
Greater Pine Hill Missionary Bapt Ch
414 Jackson Alf Jr ◎ 946-6677
419 Blue John ◎ 775-2854
421 Davis Alice 942-5282
Campbell Fesser Mrs 946-1518
422★Brown W Elder
425 Berry Jessie M Mrs ◎
429 Perry May L Mrs ◎ 946-6496
430 Williams Edw ◎ 774-1312
433 Mc Gaha Annie M Mrs ◎ 946-7475
BARBOUR BEGINS
441 Robinson Mamie E Mrs ◎ 948-6149
443 Currie's Barber Shop 775-9447
445★Driver Jas
447 Vacant
451 Backalive Lounge 775-9105
455 Trigg Avenue Sundry 942-1747
S WELLINGTON INTERSECTS
463 William's Body Shop
473 Charlie's Shoe Shop 948-2511
Hooper Alvin ◎ 948-2511
474 Campbell Radiator Works 948-7585
476 Jackson Alf III 946-6388
478 Vacant
481 Davis Prince A ◎
484★Hardin Theo ◎ 942-0161
485 Killebrew Betty 775-3638
DRIVER INTERSECTS
497 Vacant
499 Jones Irene Mrs ◎ 942-9939
505 Lee Kath Mrs ◎ 942-0435
506 Manuels Louella Mrs ◎ 942-5765
510 Priest Cora E Mrs ◎ 948-2831
511 Brooks Juanita W Mrs
514 Bond Dave R Rev ◎ 946-6624
GLENN BEGINS

38
521★William Clarence 948-1153
522★Williams Annie F 946-0183
524 Taylor Uralee 947-3415
528 Gibbs Eliza Mrs ◎ 948-7432
531 New Kingdom M B Church 948-7432
532 Jiles Ella Mrs ◎ 942-1723
535★Jackson Maurice 774-6797
539 Gray Wm ◎ 946-6906
540 New Asia Missionary Baptist Church
541 Hill Virginia Mrs ◎ 946-4448
543 Church Of God House Of Prayer The
545 Vacant
547 Vacant
548 Vacant
552 Ratliff Barber Shop 774-9226
558 Vacant
560 Josephine's Beauty Salon 948-2870
562 Trigg Avenue Market 948-5567
S LAUDERDALE INTERSECTS

48
S LAUDERDALE INTERSECTS
565 Quinn's Body Shop 774-6368
575 Moore Willie C Mrs 775-3303
577 Abraham Jack 947-1081
584 Saint Thomas Convent 946-0992
585 Williams Charlie ◎ 774-3912
588 Vacant
589 Vacant
593 Mc Vay Lady B Mrs ◎ 774-4552
597★Mc Curry Luvenia Mrs ◎ 774-6422
MARKSMAN PL ENDS
MC MILLIAN BEGINS
608 Low Cash Grocery 948-4582
610 Hargrow Meldora C Mrs 775-3257
615 Rivers Bobbie L Mrs ◎
616 Vacant
618 Rayford Clanteen 942-3392
619 Watson Eddie 948-4301
623 Coffee Irene B Mrs 942-5238
625 Moore Mose
628 Vacant
629 Washington Carrie Mrs ◎ 942-2827
630 Vacant
633 Jones Jim L ◎ 948-1208
639 Mathis Erma B Mrs ◎
S ORLEANS INTERSECTS
652 Smith Mary B Mrs ◎ 942-0981
657 Cathey Gloria 775-0837
659 Wade Sarah
661 Thomas Sylvester ◎ 774-1432
662 Vanderbilt Milton ◎ 774-9787
666 Griffin Laverne Mrs ◎ 942-1920
669★Young Chester 774-4926
671 Terry Della Mrs ◎ 946-9604
672a Desarzant Lillian P Mrs ◎ 946-1104
672b★Wilburns Jerald
675 Luster Everlena L Mrs ◎
678 Canda Dorothy
683 Vacant
684 Burose Jordan ◎
685 Walker Cynthia M
686 Vacant
687 Langston Jessie
688 Crosby Andrew J ◎ 946-5211
693★Burros Lorine
694 Ferguson Betty Mrs 946-8509
POND ENDS
699 Strickland W W
701★Summerall Matthews ◎ 774-6683
702 Vacant
706 Casem Eloise K Mrs ◎ 775-1908
707 Harris Kath N Mrs ◎ 942-4487
712 Little Sanctified Mission Church Of God In Christ
Savage Homer Rev 948-2797
TAYLOR ST INTERSECTS
717 Earl Rosie L Mrs ◎ 948-3022
720 Price Louis ◎ 942-1609
723 Strickland Clara 774-6257
724 Plummer Fred D ◎ 948-9529
726 Douglas Charlee Mrs ◎ 946-8441
727 Taylor Myrtle Mrs ◎ 948-3935
731 Vacant
732 Allen Michl L 946-9081
736 Boyd Susie A Mrs ◎ 946-8445
737 Wilkes Jack 774-1829
738 Dortch Helen B Mrs ◎ 942-3567
741 Hudson Henry ◎ 775-3857
744 Knox Johnnie B ◎ 774-6035
745 James J W ◎ 775-3130
746 Herrington Willie
749★Roach Vergie L 946-3142
RACE ENDS
754 Vacant
755 Beeks Eddie L ◎ 946-8911
756 Herron Willie H ◎ 947-1474
760 Vacant
761 Vacant
763 Murphy Geo III 946-9264
764 Jones Mildred H Mrs ◎ 946-2856
767★Bradford James ◎ 775-0384
Vacant
768 Robinson Bernice W Mrs ◎ 942-4168
773 Davenport John ◎ 947-4242
774 Stewart Percy ◎ 774-4368
777 Donley Dave ◎ 948-0166
781 Guy Frank ◎ 946-6351
785 Fleming Amos ◎ 946-7449
788 Family Future Enterprises
789 Talford Archie ◎ 946-1148
795 Vacant
MISSISSIPPI BLVD INTERSECTS

50
MISSISSIPPI BLVD INTERSECTS
828 Walls Mary 946-3160
830 Williams Josey
PHILLIPS PL INTERSECTS
835★Henderson Luella 946-3978
837 Vacant
840 Malone Leanna C Mrs ◎ 774-8155
843 Saint Jude Baptist Church Day Care Center 948-0601
846 Dotson Phyllis ◎ 775-0391
852-1 No Return
852-2 Williams Samuel
853 Saint Jude Baptist Church 948-1489
OAK BEGINS
856 Tate Doris M 774-2285
858 People Nathl 774-1465
861 Vacant
NEPTUNE ENDS
875 Thompkins Floyd V Mrs ◎ 774-2984
879 Porter Willie G ◎ 774-8203

48
882 Avery Chapel A M E Church 948-9581
883 Williams Owen O ◎ 774-6275
893 Catron Henrietta ◎ 942-9572
RIDGEWAY BEGINS
909 Bobo Calvin G ◎ 946-4880
911 Sewell Cora B Mrs ◎ 946-6850
917 Price Kath Mrs ◎ 948-5825
921 Vacant
925 Willis Joyce A 774-3391
931 Cathey Christine 775-0837
GAITHER PKWY INTERSECTS
939 Tuti-Fruiti Sundry Store 942-5274
941 Oliver Albert 774-5644
945 Sanders Angela Mrs 946-3625

INSULATION INC.
5571 Universal Dr., Memphis 38118 Tel. (901) 794-0701
1st In Performance & Quality
503 N. Highland St., Memphis, TN 38122 Ofc. 324-6900, Res. 363-7948
A Complete Insurance Planning Service
Charles E. Collier — President
LIFE • HOME • AUTO • BUSINESS

CAMBRIDGE AVE 1987

795-1383 WOMEN II HICKORY RIDGE MALL Memphis Mon. Thru Sat. 10-9:30 Sunday 1-6

W CAMBERLEY CT–Contd
6354 No Return
6355 Ramsey L A 761-2177
6356 Rogers Melvin P
6357 Haun Boyd P 682-2761
6358 Nanna S P
6359 Mainord Bill 682-2684
6360 Asbell Douglas N
6361 Piat Brian 761-4446
6362 Prothero Y S
6363★Lawler C Don 761-9575
6364 Gresham B A 685-7011
6365 Hartrick Karen L 682-3453
6367 Evans Robert G 767-4994
6369 Wilson Mildred Mrs 767-2455
6370 Carlton John D 767-6473
6371 Murphy Leslie J 685-2007
6372 Summerville M B
6373 Oden Cynthia
6374 Gray Hank 761-4085
6375 Glass Louise 685-0717
6376 Vaughan Charles D 761-1168
6380 O'Guin Michl
6382★Jones Margt 682-4591
6384★Jeans Margt 682-4859
6385 Fairfax Manor (Pool Hse)
6386 Davis Doris
6388 Hastings Comer Rev 767-9528
6390 Woodruff T J 683-1545

36

CAMBRIDGE AV –FROM RAYBURN BLVD EAST 1 SOUTH OF LUCY AV

ZIP CODE 38106
227 Davis Cora M
229 Weston Jas 764-3616
231★Wisleson Parret Mrs
233 Mc Coy Freddie
235 Crawford Annie B Mrs ◎ 774-7717
236 Vacant
238★Williams Mildred
241★Yates Tommy 774-4805
244★Tucleer Melanie Mrs 946-0858
245★Cunningham Steve
246★Turner Elton Rev 947-3357
247★Cathey Janet Mrs 946-3996
248 Miller Louise S Mrs 774-8227
249 Foster Ozella P 774-2320
250 Simpson Yvonne 948-7281
251 Walker Curtis
256 Fisher Sam
258 Houston Dora Mrs 948-1822
259 Vacant
261 Vacant
263 Vacant
263½★Cooper Lillie Mrs ◎
264★Anderson Mary A ◎ 774-3646
268★West John W 947-2738
270 Sutters Francis Mrs 942-0622
271 Vacant
272 Thomas Ethel Mrs ◎ 775-0438
273 Vacant
274 Allen Ceola Mrs ◎ 948-8056
275 Anderson Willie M Mrs
281 Vacant
284 Vacant
285 Wilson Elsie Mrs 948-9352
286 Gladney Gertrude
287 Hall Johnny 948-2264
LATHAM INTERSECTS
310★Smith Terri Mrs
312 Bell Dorothy M Mrs
316 Mc Gee Wm ◎ 774-1639
317 Vacant
318 Stephenson Johnnie L Mrs 775-0699
319 Vacant
320 Johnson Saml ◎
321 Vacant
323 Whiting Sam 774-9724
325 Campbell Carl
329 William Harvey ◎
330 Apartments
1★Mallory John A 948-9350
2 Gardner Claude E 775-0337
3 Vacant
4 Vacant
5 Bradfield J
6 Allen Effie M
7 Bolt Martha
8 Mayhorn Minnie 946-4934
9 Todd Calvin
10 Bolton Shirley A 774-5639
331 Vacant
335 Word Louis 942-0719
337 Newby Laura
340 Howad Nathl ◎ 948-0875
341★Wilkes Barbara
342 Odom Minnie Mrs 948-4023
344 Matthews Barnetta W Mrs ◎ 946-1820
345 Williams Druecilla Mrs ◎ 774-2939
347 Williams Lebertha Mrs ◎ 948-9418
348 Harrison Saml ◎ 774-7152
353 Morris Mattie L Mrs ◎ 946-5364
356 Guyton Melissa Mrs ◎ 942-4312
357 Butler Alberta ◎ 946-9370
358 Ryan Barbara Mrs 942-0024
359 Thomas Odessa M Mrs ◎ 948-2203
371★Sims Bertha M ◎ 942-3366
375 Ballamy Kathline Mrs ◎ 946-8360
Rear Love Robert
379 Pewitt Ocie ◎ 942-3211
383 Vacant
385 Greene Lucile M Mrs ◎ 946-3893

SARDIS INTERSECTS (NS ONLY)
389 Jones L C ◎ 946-3461
391★Anderson Saml 942-1952
399 Payne Fannie L Mrs ◎ 948-6531
400 Stewart Care Home nursing cntr 942-4507
Prices Geo
405 Vacant
406 Brooks Vera Mrs ◎ 744-8040
407 Brown Wanda D 775-0348
409 Vacant
410★Garrett Stanley ◎ 946-7446
413★Tate Jos ◎ 774-3330
414 Henderson Jenette A
417 Harris Jos ◎ 948-2255
423 Thompson Laura Mrs
424 White Lucy ◎ 942-3851
425 Seay Barbara ◎ 942-1275
426 Vacant
427 Graham Mary L Mrs ◎ 947-2748
428★Eatmon Thelma Mrs 948-6698
430 Dunham Fred
431 Dawson Leonard ◎
435 Craig Jesse J ◎
436 Lobbisn Willie Mrs ◎ 775-3005
437 Finley Emma 774-1386
S WELLINGTON INTERSECTS (NOT OPEN BET S WELLINGTON AND 503)
503 Anderson Charlie
504 Burrell Mary M Mrs ◎ 946-0419
Cane Ella Mrs ◎ 942-0490
507 Jones John E ◎
510 King Carol ◎ 774-5829
511 Smith Oliver
514 Jackson Walter ◎ 774-6172
515 Springfield Avery ◎
519 Greater Mount Zion Baptist Church
520 Dolgia Rosie M Mrs ◎ 946-0625
523 Corner Jessie Mrs 942-0107
524 Vacant
525 Joy Roosevelt 946-9248
528 Dandridge Alphonzo ◎
529 Black Herbert M ◎ 948-5885
530 Vacant
537 Elliott Stonie W ◎ 946-6217
538 Williams Ivory Mrs ◎ 775-2339
539 Vacant
542 Taylor Mildred Mrs ◎ 946-6678
Conway Annie Mrs 942-0551
543 Vacant
546 Brown Juanita E Mrs ◎ 775-3658
549 Mc Neil Sherman
550 Warren Martha Mrs ◎ 942-2007
551 Holloway R Elaine Mrs ◎ 774-1478
556 Gilliam Dennis 946-1947
Gilliam Margt 946-1947
560 Jackson Johnny R ◎
S LAUDERDALE INTERSECTS
576★Simmon Regina 946-9191
580 Butler Leonard ◎ 774-1518
584 Johnson Roberta Mrs 947-6551
588 Ward Luther J ◎

620

CAMBRIDGE DR –FROM 4701 AIRWAYS BLVD SOUTH

ZIP CODE 38116
2168★Negusu R Y Cox 398-6082
2169★Randolph Charles
2191★Walker Barbara B
2184★West T L
2188★Pearson Les
2201 Canterbury Holmes (Ofc) 332-0397
2208★Greene Preston
CLANDEN ST BEGINS

625

CAMDEN ST –FROM 5128 COLEWOOD SOUTHEAST TO CHURCHILL

ZIP CODE 38118
2956 Carver Walter D ◎ 795-3814
2967★Watson Ernest M Jr ◎ 363-3232
2968 Wagner Kenneth A ◎ 794-3108
2975★Golden Emma J Mrs ◎
2976 Gatline J H ◎ 794-0708
2981 Simpson Linward G ◎ 362-5390
2982 Haire Dan M ◎ 362-2874
2989★Kennedy Craig ◎ 366-1105
2990 Hickle Dennis ◎ 365-1550
2995 Brady James E ◎ 363-4505
2996 Crane John H ◎ 363-4965
3001 Hendrix Billie G ◎
3004 Vacant
3007★Watson Sam ◎
3011 Woodham Robt L ◎ 363-8295
3015 Smith Jas ◎
3017 Fortune Wain ◎ 363-2727
3021 Jordan J A
3024 Wicker Billy E ◎
3025 Haguewood Ellis L ◎ 362-8141
3026 Davis Eug ◎ 362-3774
3027 Verble Warren H ◎ 363-4177
3028 Simpson Neil W ◎ 363-0524
3030 Boyette John D ◎ 363-9305

653

CAMELOT AV –FROM 3062 ASHWOOD EAST

ZIP CODE 38118
4081 No Return
4087 Stroud Kenneth B ◎ 363-5628
4088 Capers John T ◎ 946-7154
4094★Keith John 365-4076
4095 Neal Susan ◎ 363-3325
4100 Wright Richd Jr ◎ 794-7244
4103 Gattis Ruth W Mrs ◎ 794-9742
4106 Miller Saml Jr ◎ 362-0309
FOREST GLEN BEGINS
4112 Allen Buz ◎ 365-9316
4118★Childress Bruce 795-5678
4127 King John T ◎ 795-5130
4128 Black Jenney ◎ 794-9796
4135 Mc Callen Wm T ◎ 363-0821
4136 Bradley Maxine W ◎ 362-6159
SOUTHBRIDGE ST INTERSECTS
4154★Clayton Lester L 362-1170
4162 Vacant
4163 Stitts Everett ◎
4169 Lynch Wm L ◎
4170 Power John P ◎ 366-4484
4175 Vacant
4183 Strop Dolores E Mrs ◎
CAMELOT COVE BEGINS
4191 Mc Ginnis Charles D ◎ 362-1531
4195 Mc Ginnis James J ◎ 362-3171
4196 Huggins Margt M Mrs ◎ 365-1626
4203 Falkner Edith Mrs ◎ 362-0051
4204 Williams Felix D ◎
WALLINGFORD ST BEGINS
4209★Davis Hazel
4215 Padgitt Patricia A ◎ 794-1703
4220 Reeves Eldon D ◎ 363-3260
4221 Youngblood Wm C ◎ 794-0829
4227 Chapman Gene G ◎ 365-8172
4230 Vacant
4235 Martin Bruce ◎
4238 Rogers John L ◎ 794-0128
6845 Morris David J ◎
GOODLETT RD INTERSECTS

653

CAMELOT COVE –FROM 4162 CAMELOT AV EAST

ZIP CODE 38118
3136 Williamson John C ◎ 363-3666
3141 Scott Bobby N 365-8473
3142 Travis Edw E ◎ 363-9078
3145 Peeler Randall ◎ 795-6883
3146 Mc Allister Ethel M Mrs ◎ 363-3518
3151 Zurbruegg Virgil C ◎ 363-6857
3152 Carpenter Elwood G ◎ 362-1753
3160 Hickman A Les ◎
3165 Nickels Mary Mrs ◎ 365-2859

653

CAMELOT LA –FROM 3173 ASHWOOD ST WEST

ZIP CODE 38118
1 Vacant
2 Daigler Carol A 365-4690
3 Puls Rodger 795-7374
4 Vacant
3940 Apartments
1★Murray S C 363-3904
2 Smith Lawr 794-8948
3 Lynn Henry E 363-1539
4 Vacant
3942 Apartments
1 Vacant
2 Vacant
3 Cushman Jim
4★Mc Kinney Richd 795-4087
3944 Apartments
1 Helton Mike 366-4022
2 Harris Vernon
3 Vacant
4 Jarrett Jeff 795-6890
3946 Apartments
2 Vacant
3 Mc Kenna Sandy H 794-4693
4 Vacant
3948 Apartments
1 Mc Mahan Jas T 363-4699
2 Chu Chenchin 363-1284
3 Newman Jas
4 Williams Melvin
3950 Apartments
1 Coleman Mary
2 Nowell Jane E 365-9002
3 Vacant
4 Liming Genie Mrs 363-1687
3952 Apartments
1 Pike Jeff W 362-3349
2 Shallish Gary 795-2682
3 Vacant
4 Wallace Sharon W 365-8054
3954 Apartments
1 Heck Delbert 795-9047
2 Scott Barbara T Mrs 365-0815
3 Christiansen Frances 366-1426
4★Winter Tommy 795-4167
3956 Apartments
1★Gonzalas Steve
2 Curtis Janet
3 Vacant
4 Lewis Neal A 366-1112
3958 Apartments
1 Vacant
2 Allen Chas W 363-1097
3 Wooldridge Robt 363-8902
4 Thomas Chas
3959 Apartments
2★Bean W M 794-3672
3 Thomas Laura
4 Vacant
3966 Apartments
1 Lipford Terrance A 795-8158
2 Toombs Millon E 365-8204
3 Gilchrist Gloria
4 Scown Marilyn L Mrs 362-1053
3967 Apartments
1★Burrell Rosalind 363-1854
2★Berry Michl
3 Miller Albertine Mrs 362-2215
4 Vacant
3969 Apartments
1 Berry Ivy
2 Vacant
3 Pitts Glen G 795-5295
4 Green Larry
3971 Apartments
1 Byers Anthony
2 Peters Jeff
3 Joyner Larnard O 366-4813
4 Rich Mike 365-1116
3973 Apartments
1★Herron Rodrick 362-5387
3 Lange John 365-2221
4 Vacant
3975 Apartments
1 Puddy Jas 362-8266
2 Mc Ghee Kenneth
3★Pietrowski David
4 Watson Sheryl D 795-1222
3977 Apartments
1 Templeton Stan
2 Alexander Rodney
3 Arney Charles W 363-2848
4 Vacant
3978 Apartments
1 Deardorff Maryann 795-6816
2 Vacant
3 Jacobs Myrtle
4 Vacant
3980 Apartments
1★Willingham Vera
2 Smith Wm D 362-0547
3★Brakefield C M 366-7039
4 Little Marla
3982 Apartments
1 Moore Chas A
2 Heffington Idell F Mrs 363-3978
3 Myers E Paul 795-7063
4 Vacant
3984 Apartments
1 Mc Murry Esther 794-5328
2 Lyles Hermon
3★Doo Dewayne
4 Puckett Teresa
3986 Apartments
1 Wright Lisa
2 Vacant
3 Hopper Kenneth 362-8884
4 Vacant
3988 Apartments
1 Allen Larn
2 Powell Anthony
3 Adams Anthony
4 No Return
3990 Apartments
1★Davis Randy 795-8159
2 Roby Felicia
3 Delassus Harold
4 Kapalko Tom
3992 Apartments
1 Crouch Steve
2 Simon Arthur H 362-3981
3 Nix Adaline S Mrs 362-1980
4 Wright Edna M Mrs
3994 Apartments
1 Fortune Sherry
2★Porter Oliver B 366-6651
3 Brown Mickey P 362-5120
4★Bernardi Diane 363-1340
3995 Apartments
1 Vacant
2 Nash Nina
3 Young Alice 362-1869
4 Lindsey Kay W 362-1718
3996 Apartments
1 Thomas Tommy
2★Gonazales Shane 794-1578
3 Smith Becky
4 Vacant
4004 Apartments
1 Bishop Les A 363-6033
2 Calhoun Earl 362-5425
3★Johnson Kenneth C 366-7731
4 Moore Marcia 363-7542
4005 Apartments
1★Mertell Scott 366-7645
2★Fisher Ralph 366-4442
3 Bisceglia Paul 794-7463
4 Tapp Donna
4006 Apartments
1 Gaukel Sandra F Mrs 362-2217
2 Hollowell Vicki
3 Saino Linda Mrs
4 Hafley Dennis P 362-3090
4007 Apartments
1 Besinger Roger
2 Mc Kenzie Otos
3 Stephenson Ray L 365-7039
4 Santos Jose 794-3255
4008 Apartments
1 Burrell Shelby D 363-1854
2 Rice Alfred L 365-7686
3 Vacant

GUY TREECE, DIRECTOR
620 Mosby Ave., Memphis, Tn. 38105 - 3799, Tel. (901) 527-8455

DRAYTON WOODS–Contd
3251 Nelson Viola D Mrs ◎ 377-2926
WYTHE RD INTERSECTS

603
DREGER DR –FROM WEST OF 4237 NEELY RD EAST

ZIP CODE 38109
156 Spicer Terry ◎
157 Thompson Toil ◎ 785-7517
166 Catron Howard ◎
167 Bush Wickard ◎
176 Matlock L Henry ◎ 785-6987
177 Lane P ◎ 785-4803
186 Hayes Claudie L ◎
187★Wilkins Barry 789-6506
196 Abston Mc Kinley ◎
197 Donaldson Patricia A ◎
206 Blank Rosalee Mrs ◎ 789-3786
207 Williams Sandra 785-4627
215 Hamilton Thelma Mrs ◎ 789-4463
216 Keysaer Doris B ◎ 789-3121
NEELY INTERSECTS
253 Jones L K ◎ 396-2445
254★White Wilbert ◎ 346-7080
263 Minion John ◎ 396-8525
264 Hussey Earnestine A Mrs 398-6306
273★Madkins Darrell K ◎ 332-0737
274 Holliday Richd S ◎ 398-9331
283 Ford Curley ◎ 332-9422
284 Williams Sarah A ◎ 345-8032
293 Runken Carl W ◎ 398-6197
303 Wallace Owen C ◎ 396-7693
304 Clark Dudley C ◎ 398-8968
313 Mallette Wm R ◎ 396-1045
314 Eckles Woodrow ◎ 396-4263
323 Magnini Jimmy Jr ◎ 398-4649
324 Allen Johnny E ◎ 345-8011
333 Frazier Fred F Jr ◎ 398-7968
334 Hughes Bernice ◎ 332-6672
346 Frierson Henry ◎ 332-3682
347 Ridgeway Willie ◎
353 Griffin Gloria ◎
354 Stewart Mary Mrs ◎ 345-6223
355 Vacant
WINDWARD DR INTERSECTS

606
WINDWARD INTERSECTS
ZIP CODE 38109
371 Noland James D ◎ 346-1520
372 Hunt Lee A ◎ 398-1201
379 Rudd Johnny M ◎ 332-8684
380 Henderson Samuel V ◎ 332-2682
387 Woods Richd ◎ 332-8321
388 Boyd Gibson Jr ◎ 398-5019
395 Bridgeforth Thos ◎ 398-6589
396 Provall Wm M ◎ 332-1329
403 Simonton Joseph A ◎ 396-8418
404 Wilhite Wm E ◎ 398-7421
411 Steinberg Morris L ◎ 398-4740
412 Payton Steve Jr ◎ 398-4976
438 Chamberlain Eloscer 345-5236
439 Anderson Gloston Jr ◎ 332-3802
HODGE RD INTERSECTS
440 Cole Gladys
446 Bess Ben L Rev ◎ 332-7942
447 Jones Dorothy Mrs ◎ 398-6140
454 Jackson Napleon ◎
455 Polk Alton G ◎ 396-3779
462 Guy Harold ◎ 396-1945
463 Wheeler Otis L ◎ 332-0055
470 Logan Hudson ◎ 398-9525
471 White John E ◎ 396-1787
478 Hill Easter P ◎ 396-9932
479 White James ◎ 398-4984
486 Ford Genene ◎ 345-3766
487 Hill Gennie M Mrs ◎ 396-1417
494 Cummings Fred D ◎ 396-4205
495 Woods Lawrence ◎ 396-5320
502 Hayes Dorothy A Mrs ◎ 398-6487
503 Lee Margt J ◎ 396-5757
510 Farris Green H ◎ 396-7299
511★Baldwin Steve
518 Hill Olivia Mrs ◎ 398-2698
519 Bradley Wm Jr ◎ 396-8685
520 Plunkett Gussie L Mrs ◎ 346-8957
526 Winfrey Geo R ◎ 346-1793
527 Taylor Robt L ◎ 398-2856
528 Covington Everlaner
535 Crawford Wilbur ◎ 332-5149
536 Blakeley William A
544 Harris Geo L ◎ 398-3882
545 Partee Ernest Jr ◎ 332-4735
ALICE AV INTERSECTS
573 Booker Frankie Mrs ◎ 398-3547
576 Mabry Robt L ◎ 332-4330
581 Miller Lavale ◎ 398-0334
584 Gill Raines M Jr ◎ 398-4500
589 Bluekjacket Carmen P Mrs ◎ 332-8487
594 Westmoreland Roy C Rev ◎ 398-3874
597 Boone Martha C Mrs ◎ 332-1472

633
DREW RD –FROM 4904 CORO RD WEST IN A SEMI-CIR

ZIP CODE 38109
1560 Coro Lake Elementary School 785-1380

630
DREXEL AV –FROM CHOWNING RD EAST

ZIP CODE 38134
PO BARTLETT TN
5175 Reid Danl B ◎ 386-7122
5176★Liebschwager Jame L ◎ 382-7249
5183 Ellis Chas D ◎ 382-4704
5186 Franklin John F ◎ 377-3377
5189 Taylor Phillip R ◎ 372-0069
5192 Wilson Mancel D ◎ 372-7436
5197 Russell
5200 Roberts Chas W ◎ 388-0133
5205 Vacant
5208 Jessup Vernon R ◎ 382-2296
5213 Arnold Jeffery L ◎
5214 Huffman Hurman G ◎ 377-5826
AMESBURY ST INTERSECTS

328
DRIFTWOOD AV –FROM 3107 W WATKINS EAST

ZIP CODE 38127
1821 Mears Janet
1830★Tucker Robt F 357-8106
1831 Perry Charles E ◎ 357-2078
1839 Murray Anna B Mrs ◎ 357-1024
1840★Parker Mike ◎ 358-8127
1847 Wilson Donna R Mrs ◎ 357-2777
1848 Vonbuskirk Donald G ◎ 358-5252
1856★Laughary Scott ◎ 358-5784
1857 Moore David L 357-4819
1864 Cox Larry E Rev ◎ 358-9901
1865 Allen John F ◎ 358-2441
1873 Cates Frances B ◎ 358-8022
1874 Tidwell Joe G ◎ 357-2048
1881 Lemenze Louise
1882 Anderson Edwin R ◎ 357-2012
PARHAM INTERSECTS
1898 Fitch Lawrence Jr ◎ 358-2644
1899 Ferguson R Lamar ◎ 357-1018
1904 Faivre Basil J ◎ 357-7291
1905 Sandefur Harry L ◎ 357-9487
1912 Cartwright Herbert L ◎ 357-2614
1913 Jordan Winford L ◎ 357-4980
1922★Woods Michl E L ◎
1923 Wood Stanley ◎
1930 Mason Mary Mrs ◎
1931 Acree Wm E Jr ◎ 353-1701
1939 Sharpe Sydney J ◎ 358-9578
1940 Teague Thos S ◎ 358-0472
1949 Vacant
1952★Smith Ralph ◎ 353-1608
1957 Jordan Allen E ◎ 358-0811
1967 Brandon Cecil M ◎ 357-6330
ADEN BEGINS
1968 Harlan L B ◎ 357-1975
1968½ Kolwyck Larry 357-8761
1987 Bramlitt Virginia A Mrs
1992 Owen Lisa L 357-8146
1997 Kreiser Leroy ◎ 357-7175
COLLIER DR BEGINS
2004 Donaldson James C ◎ 357-1120
2009 Hunt Leslie R ◎
2019 Holmes John B ◎
2024 Crawford H Eddie ◎ 358-0561
2034 Crockett Beula Mrs ◎ 357-7464
2035★Blackwell Gail 358-3528
2045 Gary Robt H ◎ 358-1434
2046 Lackey John E ◎ 357-2837
2056★Bradford Mc Cluster
2057 Ray Jas A 357-2547
2067 Hughey Gervis W ◎ 358-0234
2068 Battle Cooper M Rev ◎ 353-0176
OVERTON CROSSING INTERSECTS

312-A
OVERTON CROSSING INTERSECTS
2100 Vaughn John G ◎ 357-6097
2108 Miller Hooper ◎
WOODROW INTERSECTS

28
DRIVER ST –FROM 510 VANCE AV SOUTH

ZIP CODE 38126
362 Foote Wm H Homes apts
A Vacant
B Vacant
C Walls Wanda
D★Taylor Lisa D 525-0217
E Nesbitt Mary A Mrs 526-4802
F★Banks Debra 526-1736
G Glasper Ralph
H Holmes Ora B Mrs 526-4226
1 Conley Ophelia
J Houston Felecia 525-6188
K★Newson Jane
L★Draper Phyllis
363 Apartments
A Johnson Lucinda B Mrs 527-0952
B Miller Ethel L 525-1317
C Perry Nettie 525-1938
D Russell Joyce 526-7390
E Sanders Cears L 526-5255
F Stinyard Reola
G Jones Mary Mrs
H Baines Ida 523-2736
I Johnson Betty J
J Triplett Matilda Mrs
K Johnson O'Neal
L Jones Carolyn A 521-8119
380 Apartments
A Reed Gloria J 525-6271
B Bearden Angela
C Haywood Veda 526-7524
D David James 526-2952
E★Jones Mary
F Franklin Betsy L 525-5595
G Johnson Rosie 525-0124
H Triplett Eliza M
I Jones Margie
J Mc Kinney May F Mrs
K Thomas J C 525-4085
L Brown Jessie A Mrs 526-7211
381 Apartments
A★Harris Jacqueline
B Lewis Lawrence T 525-0536
C Pham Thi-Anh
D Johnson Mary L Mrs 527-0966
E Malone Irma J Mrs 526-0840
F Douglas Dorothea
G Schaeffer Jeneva H 527-9329
H Broadnax Annie M 523-7612
I Williams Evelyn G Mrs
J Jones Delois 527-3318
K Vacant
L★Mc Gee Addie C 525-0407
E GEORGIA AV INTERSECTS
FOREST PARK INTERSECTS
(NOT OPEN ET FOREST PARK AND E)
RAILROAD AV)

30
E RAILROAD AV INTERSECTS
(NOT OPEN)
807 Sanitation Services Division 528-2908
811 Sanitation Div addl sp
819 Vacant
E H CRUMP E BLVD INTERSECTS
WICKS AV INTERSECTS
ALSTON AV INTERSECTS
WILLIAMS AV INTERSECTS
959 Williams Claudene ◎ 948-6319
962 Williams Lillie M Mrs
963 Vacant
967 Vacant
968 Vacant
977 Frankland Barbara J Mrs 774-2303
980 Brooks Edw 942-9903
981 Lawrence Lucy Mrs
982 Vacant
985★Anderson Donald
Rear Vacant
986 Baker Tommie
987 Hughes Robt L ◎ 774-1413
990 Shield Linda
993 Vacant

36
ZIP CODE 38106
1235 Pickens Charles
1236 Boyd Ruth
1238 Roberson Katie M
1239 Gillard Geo E ◎
1240★Goins Jose 775-3607
1214 Bailey Rosie T 946-6278
1242 Johnson Will
1243 Vacant
1245 Stewart Ardell Mrs ◎ 775-2376
1249 Dennis Anthony
1250 Dennis Wright Jr ◎ 775-1733
1251 Wren Charles V ◎
1252 Donaldson Jewel ◎ 775-0904
1255 Shaw Lillian A Mrs ◎ 946-4616
1256 Guy Elias ◎ 774-1210
1261 Porter Emma Mrs ◎ 942-4349
1276 Mount Lebanon Baptist Church 948-0721

38
E TRIGG AV INTERSECTS
1293 Wilburn Ernestine ◎
1304 Mc Craven Barbara Mrs 947-1783
1309 Vacant
1310 Beckley Vanessa
1311 Dandridge Shirley 946-3517
1314 Anthony Georgia M Mrs ◎
1315 Craft Nancy
1319 Johnson Bertha ◎ 942-7591
1320 No Return
RICHMOND AV INTERSECTS
(ES NOT OPEN)
1323 Vacant
1325★Cummings Minnie M Mrs 948-7607
1326 Vacant (1326-32)
1331 Vacant
1333 Mc Gaha Otis 948-3476
OLIVE AV INTERSECTS
1371 Cowley Gillie T ◎
1374 Stevenson Jessie M ◎ 946-1129
1375★Spearman Minnie P
1380 Brakefield Willie ◎
1381 Maxwell Willie
1383 No Return
1385 Pack Eddie L Mrs ◎ 946-7633
1390 Vacant
1392 Davis Harold T Rev ◎ 774-4470
1394 Vacant
1399 Williamson Ulysses ◎ 946-9335
1402 Atkins Marie Mrs ◎ 774-4907
1406 Williamson Ben ◎ 948-4776
1409 Harris Beatrice J Mrs ◎ 947-3578
1411 Bartlett Pattie E Mrs ◎ 948-3726
1412 Saulsberry Patricia ◎
1414 Abraham James F ◎ 946-1004
1415 Black Tarthenia M Mrs ◎ 942-5426
1420 Hodge James ◎
1421 Wright James Jr ◎
1424 Franklin James 946-6465
1425 Fortney Alex V ◎ 774-3581
1426 Sprolls Bernice Mrs ◎ 775-9728
1434 Leaks Richd L Rev ◎ 774-5169
1440 Jones Ferri D ◎ 946-7823
1441 Christ Missionary Bapt Ch (Annex)
SOUTH PKWY E INTERSECTS

84
DRIVING PARK CT –FROM 1500 THOMAS EAST

ZIP CODE 38107
ELLA ST INTERSECTS

316
DROWSY LA –FROM 2198 WELLONS AV NORTH

ZIP CODE 38127
4028 Canup David E ◎ 357-9413
4029 Parker Geo C ◎
4031★Graham Estella ◎ 353-2049
4032 Bone Nelson R ◎ 357-1441
4037 Cross Carmella ◎ 357-8805
4038 Sanders Ben R ◎ 353-6137
4044 Kirby Daryl L
4045★Jamison Michl ◎ 358-7718
4052 Ealy Maurice ◎ 353-4957
WELLONS AV INTERSECTS
4084 Mills John D ◎ 357-7046
4087 Oberle Evelyn B Mrs ◎
4090★Frailey Robt E ◎
4093 Sergent James C ◎ 358-1815
4098 Newsom Robt R ◎ 358-1103
4103 Phillips Charles W ◎
4109 Elmore Earnest Jr ◎ 358-2903
4115 Robbins Rollie H ◎ 353-4344
4121 Gordon Arva F Mrs ◎
4122 Mc Caleb Robt H ◎ 358-0669
4131 Farrell Ranny ◎
SLUMBER LA INTERSECTS

636
DRUID HILL DR –FROM 4176 ALICE ANN DR EAST

ZIP CODE 38128
4057 Raleigh Forrest Apartments 388-1766
1★Dolash Joseph R 386-5609
2 Harrington Dan 382-1245
3 Small
4 Shaw Chester E 386-2551
4059 Apartments
1★Luttrell Shelia 386-5268
2 Best Jerry 372-1045
3★Eldridge Edw 373-6724
4 Mullica Victoria
4060 Apartments
1 Schiesske Neal 388-2030
2★Gathings T E 388-7899
3 Vacant
4 Mallon C J 372-4758
4061 Apartments
1 Bratton George W 388-8436
2 Ellis Lois H 377-8650
3 Sewell
4 Vacant
4062 Apartments
1 Reid Billie A 372-0747
2 Davidson Marvin
3 Warren Betty J Mrs 372-3968
4 Vacant
4089 Apartments
1 Pittman Michael 377-1657
2 Watkins Leland E 377-8940
3★O'Guin Paula G 372-9380
4 Grafton Nancy
4091 Apartments
1 Thompson Ruth A Mrs
2★Barefoot Celia 373-5709
3 Vacant
4★Wortham Irma 372-2394
4094 Apartments
1 Holder Ronnie E 382-1302
2 Redfern Walter W 382-5360
3★Everett Shawn
4 Lewis Chris F 388-0425
TROOST DR BEGINS
4096 Apartments
1 Payne
2 Edgar Jay 372-2238
3 Hardgrove Wm H 388-1265
4 Turner
4105 Apartments
1 Hammonds Martha J 377-0964
2 Hydrick Rodney D
3 Garnett Barbara A 382-4423
4 Vacant
4107 Apartments
1 Ellis Jas P 382-9527
2 Vacant
3 Johnson Bennie R 377-9045
4 Vacant
4109 Apartments
1 Tharnish Bobby R 388-8547
2 Vacant
3 Hussey
4★Stumbo Sampy D 372-8671
4111 Apartments
1★Fleet Tracy
2★Rawdon Alan M 382-3011

GLENN ST 1987

Power Transmission Equipment
Distributors For Toshiba Motors and Controls, Baldor and Lincoln Motors
358 WALNUT ST., MEMPHIS, TN. 38126 TEL. (901) 525-5900

GLENGARRY RD E–Contd
3062 Cunningham J Edwin ◎ 357-9482
3063 Carney Geo P ◎ 358-5051
3070★Morgan Charles ◎ 353-1618
3071 May R C ◎ 358-6996
3078 Hodnett Hoyette A Jr ◎
3080 White Glenna B Mrs ◎ 357-2191
3089 Robertson Douglas W Jr ◎ 358-1664
3090 Milner Frank J ◎ 358-2636
SCOTLAND INTERSECTS
3091 Kuykendall Billy G ◎ 357-9881
3092 Michael Earnest ◎ 357-9750
3094 French Richd B ◎ 357-6272
3095 Todd Virgil H Rev ◎ 358-4336
3098 Fulp Claude R Jr ◎ 358-5753
3101 Sanford Irene H Mrs ◎ 358-7277
LAMMERMUIR INTERSECTS
3104 Bruen George N ◎ 357-0058
3108 Palm Danny J ◎ 358-8562
3110 Graham Irwin 357-9473
3111 Harrison Eddie
3112 Cook Wm T Jr ◎ 358-4562
3115 Longfield Robt A ◎ 358-8161
3120 Verner Walter E ◎ 358-2875
3121 Speros Wm ◎
3123 Melton Malcolm R ◎ 358-2868
3124 Morgan Julian ◎
3129 Moyes John T ◎ 358-0799
3133 Green Charles P ◎ 357-5282
3134 Krug Walter C Jr ◎ 358-5547
3135 Arnold Thos E ◎ 358-2043
3140 Serrill Margt B Mrs ◎ 358-4991
3141 Via Wm R ◎ 358-2686
3143 Lawrence Larry E ◎ 357-0754
3144 Daves Carroll E ◎ 353-2432
3151 Dawkins Chas L ◎ 358-2705
DUNDEE INTERSECTS
3154 Stark James E ◎ 353-1070
3160 Vacant
3168★Mc Masters Larry
3171 Baertels Jane A Mrs ◎ 357-9745
3176 Webb Louise C Mrs ◎ 358-3119
3177 Yount Clarence R ◎ 357-9480

622
GLENHAVEN RD –FROM 3576 SWINNEA RD EAST

ZIP CODE 38118
2803 Leatherwood Neva S Mrs ◎ 382-6805
2831 Pannell Mamie S Mrs ◎
GROVELAND RD INTERSECTS
BROOKWOOD RD BEGINS
MEADOW CIR INTERSECTS

317
GLENLIVET DR –SOUTH TO 6394 SULGRAVE DR

ZIP CODE 38138
2554 Greene Lawrence L ◎ 682-5487
2555★Cates Dennis 763-2222
2558 Pittman T David ◎ 767-5109
2559 Stewart Geo W ◎ 683-3363
2564 Mauraganiss Gus S ◎ 682-4107
2565 Locke Joseph S Jr ◎ 767-1303
2572 French Robt A ◎ 685-8999
2573 Johnson Ray T ◎ 682-3808
2580 Hemphill John F ◎ 761-2547
2581 Horst Henry R ◎ 682-8608
2587 Berry Thos L ◎ 767-8784
2595 Pearson T Frank Jr ◎ 761-0479
STRATHSPEY DR BEGINS
2603 Guithues Wm L
SULGRAVE DR INTERSECTS

619
GLENMEADE COVE –FROM 2146 GLENMEADE DR EAST

ZIP CODE 38116
4563 Counts Charles D ◎ 332-4865
4564 Scott Thos L ◎

619
GLENMEADE DR –FROM 4544 HANCOCK DR EAST

ZIP CODE 38116
2111 Means James C 398-6070
2121 Helsley Wm ◎
2122 Blake Jos Jr ◎ 332-2349
2130 Morris John T ◎ 332-5739
2138 Vinson Armond
2146 Greganti Armond Jr ◎ 398-5515
GLENMEADE COVE BEGINS
2154 Hooper Lamar ◎ 398-0420
2155 Burchfield Rosalyn Mrs ◎
2162 Oliver Georgia M Mrs ◎ 396-0932
2163 Tutor Morris C ◎ 398-2201
2170 Carney Joseph E ◎ 396-6508
2171 Weirich Charles M ◎ 332-4432
2172 Stapp John W ◎ 332-8195
2173★Varossa M J ◎ 332-2274
2175 Dennis Edw ◎
2177 Cook Robt L ◎ 396-9696
2179 Perry Robt L 345-9078
2183 Moore Bobby C ◎ 396-0408
SUSSEX AV INTERSECTS

38
GLENN ST –FROM 515 E TRIGG AV SOUTH

ZIP CODE 38106
1302 Hassell Lucille Mrs ◎ 948-4824
1303 Mc Dowell Sylvester ◎ 948-2464
1308 Woodward Datherine Mrs 946-6510
1314 Jones Irene 942-5343
1315★Allen Kath 946-8649
1318 Mason Moses ◎ 942-4593
1319 Taylor Pearl Mrs ◎ 775-0276
1320★Jennings Brenda 948-1673
1325 Mims Lucille Mrs 948-1135
1327 Kendrick James L 946-2087
1328★Lee Arth ◎ 942-7001
1329 Phillips Tate G Mrs ◎ 942-4388
1334 Carbage Ira ◎ 942-3336
1339 Franklin Joyce ◎
E OLIVE AV INTERSECTS

704
GLENOVER DR –FROM 5409 PIPERS GAP DR NORTH

ZIP CODE 38134
1931 Barnoud Chris P ◎ 377-7460
1932 Turner Arth N ◎ 372-2102
1941 Pratt Wm O Rev ◎ 386-6819
1942 Swearingen John N ◎ 377-6803
1950 Cunningham Bill ◎
1951 Stokes Clarence D ◎
1959 Hutcheson D K ◎
1960 Russell Ed H ◎ 388-5637
1967 Walpole Richd W ◎ 377-0190
1968★Muuniraju Bangalore M ◎ 388-3217
1975 Marsh Peter R ◎ 372-3434
1976 Hall David L ◎ 377-2863
1983 Myers Dorothy A ◎ 372-2945
1984 Garrett W L ◎
1991 Rees John D ◎ 372-8821
1992 Dillon James H ◎ 388-7609
2003 Rhodes James R ◎ 388-6856
2004 Smith D
MAPLE RIDGE RD INTERSECTS

620
GLENSHADE ST –FROM 1968 POMONA ST WEST

ZIP CODE 38116
1946 Smith Dale V ◎ 346-2448
1950 Smith Percy R ◎
1953 Gladney Lewis ◎

636
GLENSHAW DR –FROM 4317 RICHE ST NORTH

ZIP CODE 38128
3449 No Return
3450 Vacant
3461 Walker Duncan E ◎ 382-3193
BAY BERRY DR BEGINS
3471 Hunt Teddy L Jr ◎ 388-3761
3487 Tigrett S Eliz Mrs ◎ 388-7718
3488 Tidwell Amanda R Mrs ◎ 386-3410
YALE RD INTERSECTS
3495 Burns Winfred W ◎ 386-1441
3499 Warren Thlema Mrs
3506 Vacant
3509 Baker Duane E Jr ◎ 388-9456
3512 Murphy Mark E ◎ 377-2402
3513 Greer Allie B ◎ 386-2421
3516 Piercey Robt J ◎ 388-4627
3517 Vacant
3520 Jamerson Thos E ◎ 388-9919
3524 Wilson David G ◎ 386-0308
3526 Arnold Geo A ◎ 388-0117
3527 Thomas Mildred V Mrs ◎ 377-6270
3533 Chambers Carolyn F Mrs ◎ 372-1703
3534 Hale Susan M Mrs ◎ 372-3843
3539 Rodgers John W ◎ 386-0283
3540 Mc Cord Charles B ◎ 377-0247
3544 Schmidt Kevin ◎ 386-2047
3545 Phillips Dale L 377-3669
3551★Guest Sidney 388-2373
3554 Oseman Hollis ◎ 388-2385
3559 Schewe Wilder A ◎ 386-4899
HANNA INTERSECTS

134
GLENVIEW AV –FROM 1300 WILLETT EAST

ZIP CODE 38106
1561 Sharp Clara Mrs ◎ 274-2481
1562 Hobson Mary A
1567 Farsee Clarence ◎ 278-7417
1573 Crutcher A Y ◎ 274-7933
1576 Crawford Evelyn L Mrs ◎ 278-9694
1579 Campbell Simuel ◎ 276-0040
1580 Mc Claren Rosie L ◎ 726-5220
1585 Oliver Ida M Mrs ◎ 278-4391
1589 Williamson Robt B ◎ 276-6189
1586 Fox Eddie L Rev ◎ 276-5195
1590 Taylor Edmonia L Mrs ◎ 274-4865
1595 Jackson R V ◎ 278-2294
1596★Sermon Violet ◎ 278-5480
MAGNOLIA INTERSECTS
1600 Delk Frank ◎ 276-3993
1601 Moore Herbert ◎
1604 Seay Jas W ◎ 274-2745
1605 Hightower Eddie 722-5920
1610 Ford Melvin ◎ 274-6890
1611 Mason Ila ◎
1616 Williams Louis S ◎ 278-9670
1617 Pettis Janice P Mrs ◎ 278-3323
1620 Pegues Thos L ◎ 276-2940
1621 Massie Ida B Mrs ◎ 272-3703
1623 Lynks Patricia Y 274-5501
1624★Jackson Mary A ◎
1627 Pyrtle Roosevelt
1628 Rankin Thurman ◎ 276-9475
1632 Miller Walter A ◎ 276-3797
1633 Smith Louise Mrs ◎ 274-4123
1635 Robinson Kendall
1636 Jackson Beatrice S Mrs ◎ 276-7520
Jackson Ronald 274-8593
1637 Smith Edward 276-2026
1639★Jones Stanley 274-8979
1640 Chism Jacqueline Y
1641 Warren Yvonne Y 726-6387
1646 Reed Robt Rev ◎ 274-1671
1647 Boyd Mary J Mrs ◎
1650 Hughes Lillie Mrs ◎ 272-9910
1651 Manus Hugh L ◎ 278-5710
1656 Pegues Willie ◎ 272-9970
1657 Spencer Susie N Mrs ◎ 276-0069
1663 Charles Earlice ◎
1666 Jones Julia A Mrs ◎ 278-6689
1667 Fuller Cora D Mrs ◎ 274-6762
1673 Hull Walter ◎ 754-1235
1679 Williams Freddie M Mrs
BURRIS ST ENDS
1682 Dandridge June D
1683-1 Register Ollie H Mrs ◎ 276-5644
1687 Macklin Bobbie L ◎ 276-3553
1688 Ivory Mable Mrs ◎ 278-4543
1691 Williams Arthur 278-9720
1692 Caruthers Willie G ◎ 278-7287
1695 Couch Edw Jr ◎ 274-4040
1698 Mc David Arnease M Mrs ◎
1703 Terry Lula Mrs ◎ 278-9481
1704 Bradshaw Arcenious B ◎ 276-6513
1707 Patterson Pat ◎
1708 Hight Freddie ◎ 274-6945
1711 Westbrook Joseph W Jr ◎ 276-6458
1712 Bryant Lena M ◎ 726-4282
1718 Cross James E ◎ 274-8345
1719 Mayhue Edw C ◎ 272-1061
KYLE INTERSECTS
ZIP CODE 31814
1727 Mc Christian Johnnie W ◎
1728 Bradley R C ◎ 276-6183
1732 Thompson John ◎
1733 Vacant
1738 Hawes James Jr ◎ 278-3658
1739 Koen Margt A Mrs ◎ 278-0960
1744 Anderson Lillian V Rev ◎ 276-3523
Rear Jones Wiley T Jr Landscape Architect 272-3918
1745 Johnson Wm Jr ◎ 272-2162
1748★Quinn Shirley
1749 Brown Allen Jr ◎ 276-4706
1754 Golden Wm ◎
1755 Jones Lydia ◎ 272-7073
1758 Foster Thos M ◎ 722-5694
1759 Harris Clarence J ◎ 276-3326
OAKLAWN INTERSECTS
1774 Johnson John ◎
1775 Whalum Harold J ◎ 276-4133
1779 Vacant
1780 Lambert Ida M Mrs ◎ 274-8336
1788 Taylor Joe N ◎ 728-6508
1789 Cox Odessa Mrs ◎
1791 White Saml ◎ 274-3804
1794 Watson Lorenzo A ◎ 276-3251
1795 Clayborne Arletha W Mrs ◎ 278-4779
Williams Amanda L Mrs 276-5451
1801 Norsworthy Versa L Mrs ◎ 726-5458
1804 Harvey Geo ◎ 278-0267
1805 Herod Harry B ◎
1808 Simmons Meredith ◎
1811 Irving Geo W ◎ 276-1456
1814 Donigan Wm R ◎ 272-1163
1815 Chamberlain Lafayette ◎ 722-8923
1818 Wilhite John ◎
1821 Wooten James E ◎ 278-7391
1824 Gilkey Kay F Mrs ◎ 272-1519
1825 Williams Alice R ◎ 276-8694
1830 Hunter Ann ◎
1835 Marrion Bessie L Mrs ◎ 276-1450
1836 Swift Vivian Mrs ◎ 276-5517
1840 Brown Sarah I Mrs ◎ 274-6481
1841 Bowles Robt ◎ 276-9916
1846 Lewis Mary E ◎ 274-6777
1847 Rucker Tillie Mrs ◎ 276-0659
1851 Herron Quince O ◎ 276-6824
1852 Hill Lurlean Mrs ◎ 276-6745
1856 Jackson Andrew Jr ◎
1857 Pearson Willie ◎ 274-8922
1862 Saville Betty J Mrs ◎ 278-0728
1863 Dillard Doris Mrs ◎
1867 Keller Norma J Mrs ◎ 276-3595
1868 Wilson Emogene W Mrs ◎ 278-6832
1872 Mosley Ethel N Mrs ◎
1873 Clinton Willie P ◎ 722-8362
1877 Floyd Melvin ◎ 278-4546
1878 Guyton Geo W ◎ 274-6775
S BARKSDALE INTERSECTS

256
GLENWILD AV –FROM 1448 HAYNE RD EAST

ZIP CODE 38117
5425 Burke Patrick J ◎ 685-1738
5428 Baker Alvin ◎ 761-2634
5439 Coffman Claude T ◎ 682-9485
GLENWILD COVE BEGINS
5442 Baker Benj P ◎ 685-5072
5447 No Return
5451 Vacant
W CRESTWOOD DR INTERSECTS
5546 Hurt Harold E ◎ 685-1700
5547 Holcombe James L ◎ 682-5746
5556 Kinney Bruce W ◎ 685-0670
5559 Kidd Henry C ◎ 682-7465
5569 Forsdick H Lance ◎ 682-1783
E CRESTWOOD DR INTERSECTS
5577 Brown Julia F Mrs ◎ 683-4953
5587 Scanlon James B ◎ 685-5663
5592 Fuller Sam T ◎ 685-9717
5595★Sturtevant J E 767-2062
5603 Henggeler Scott W ◎ 767-4893
5604 No Return
YORKSHIRE DR INTERSECTS
5681 Prather James S mfrs rep ◎ 683-3963
5693★Deans Patk J ◎ 682-3888
5694 Renking Henry L ◎ 767-3555
5705 Baker Don T ◎ 767-4497
5706 May Wm N ◎ 761-0549
5715 Anderson Joyce Mrs ◎ 685-5817
5716 Pace Charles J Jr ◎ 682-8529
5720 May Gus Jr ◎ 685-8325
5721 Lockhart Ellie B Mrs ◎ 685-6776
5724 Turner Jerry ◎ 761-0944

256
GLENWILD COVE –FROM 5439 GLENWILD AV SOUTH

ZIP CODE 38117
5447★Lee Steven ◎ 767-5823
5451 Gallimore Geo W ◎ 683-4944

128
GLENWOOD PL –FROM 660 S BELVEDERE BLVD EAST

ZIP CODE 38104
1711 Apartments
(SEE ALSO 672 S BELVEDERE BLVD)
1 Fleming Ann Mrs 274-8783
2 Braxton Catherine S Mrs 276-1639
3 West Dorothy M Mrs 274-6528
4★Leffler Geo R 272-3631
1712 Prewitt Mary L 276-3139
1714★Prewitt Thurston H 272-9172
1717★Graham Neal ◎ 725-5671
1720 Milner Robt R ◎ 274-1837
Thornberry Vera M Mrs 278-4909
1723 Ivy Ruth H Mrs ◎ 276-7757
1730 Borod Ronald S ◎ 274-6279
1731 Vacant
1741 Hodges Fred J ◎ 274-4124
1743 Porteous John C ◎ 278-4197
1744 Edwards John M II ◎ 276-7015
1749 Massie Owen D ◎ 276-5752
1750 Moore Moore Jr ◎ 274-5901
1756★Johnson Owen T ◎ 272-9803
1757 Garrison Grady M ◎ 276-5769
1762★Katz Eugene R 274-3420
1763 Vacant
ANDERSON INTERSECTS
1773 Wade Lucy W Mrs ◎ 272-1936
Rear Thorton Tom 726-1088
1779 Hickey H David Jr ◎ 274-2265
1785 Smallwood C Palmer ◎ 274-1716
1786 Grosvenor Charles N III lwyr ◎ 276-3097

612
GLORIA RD –FROM E SHELBY DR SOUTH

ZIP CODE 38116
4705★Howell Vickee ◎
4706 Moore Faustine G Mrs ◎ 398-9766
4714 Lowry Ted C ◎ 332-3469
4715 Baneck Le Roy W ◎ 398-4462
4723 No Return
4724 Judd Joseph H ◎ 398-4369
4732 Pitman Jethro L Rev ◎ 396-9270
4733 Cate Alf B Jr ◎ 396-3252
4743★Smith Ronnie ◎
4746 Robinson Michl ◎ 345-0642
W GLORIA RD ENDS

612
GLORIA RD W –FROM 4840 FAIRFIELD RD EAST TO GLORIA RD

ZIP CODE 38116
961 Evans Kenneth ◎
970 Dixie Carpet Care 346-5696
971 O'Connor Clarence E ◎ 398-3960
978 Mc Leod Norman 398-5550
979 Clayton Charles D ◎ 396-7694
988 Ezzell Thos J ◎ 398-1887
1000 Bradfield Everett ◎ 398-2981
1001 Rimer Gary N ◎ 396-2391
1010 Holmes
1011 Bonner Geo W ◎ 398-4547
1020 Baneck John ◎ 398-4867
1031 Coker & Son Builders 332-6140
Coker Jas E ◎ 398-1234
1041 Parsons Gerald T ◎ 332-2044
1049★Starrett Pete 345-6044

LAUDERDALE ST 1987

REALTOR®
Sales - Appraisals - Property Management - Since 1907
G. W. "Jerry" Shill, President, Realtor, G.R.I., Home 794-9588
1995 Madison Avenue PHONE 726-1212 Memphis, TN 38104

8 LAUDERDALE ST–Contd
D★Norfleet Annie 529-9898
E Jackson Jim L
F Reed Louise Mrs 527-6191
G Dixon Sable
H Strickland James
I Bausley Carolyn
J Garner Janetta M
K Vacant
L Merriweather Agnes
609 Apartments
A London Cora
B Stiegall Dianna 526-0234
C Vacant
D Collier Dorothy J Mrs
E Sewell Annie M
F Moore Brenda
G Vacant
H Hall Shirley 527-8869
I Mickens Ernestine Mrs
J Ransom James E 521-0979
K Miller Sarah S Mrs 527-7649
L Griffin Robt
613 Apartments
A Crawford Viola Mrs 525-6498
B Madison Ophelia Mrs 522-8605
C Scott Juanita 526-4116
D Olden Louise
E No Return
F Williams Ervin
620 Vacant
629 Apartments
A Adams Myra 525-7012
B Anderson Veronica
C Gray Linda
D Phillips Gloria A 529-9153
E Parks Mary
F Mc Doo Sue
G Cheer Monica
H Taylor Lois
I Bowie Ida Mrs 527-9201
J Jones Sandra
K Williams Pearlie M
L Malone Linda
E GEORGIA AV INTERSECTS
672 Temple Church Of God In Christ 774-1572
680 Hayes T H & Sons Inc funeral home 774-3518
Hayes Frances L Mrs ◎ 774-3518
682 First Baptist Church Lauderdale 774-2161
POLK AV INTERSECTS
MISSISSIPPI BLVD INTERSECTS
715 Washington Booker T High School 774-1561
750 Apartments
1 Vacant
2 Whitley Levie 948-6024
3★Reliford Dorothy 942-2090
4 Mangrum Verner L Mrs 774-6724
5 Perkins Elmore Jr 774-5970
6 Crawford
7 Vacant
8 Huggins Mary E Mrs 946-9380
9★Blaine Beatrice
10★Hill Lillian

E RAILROAD AV INTERSECTS
(NOT OPEN)
L&N RR CROSSES
SOUTHERN RY CROSSES
FRISCO RR CROSSES
UNION RY CROSSES
DUTRO PL BEGINS
777 Steepleton Tire Co Inc 774-6440
788 Alcorn Lounge restr & lounge 775-9594
Apartments
1 Price Chalmas 774-5111
2 Vacant
3 Miller James
4 Vacant
798 Bryant Geo W
800 Harrison James C 942-9541
804 Mayfield Bob ◎ 774-4539
810 Vacant
824 Burns Dave ◎ 774-5467
828 Joyner Kenneth Rev 774-1853
E H CRUMP BLVD E INTERSECTS
836 Cross Temple Church Of God In Christ 942-0573
849 Mason Matthew
850-1 Young Jessie M Mrs 774-0855
850-2 Wilburn Irene O Mrs 942-7157
851★Fruitway Elnora
852 Wilburn Wallace
853 Vacant
855 Patton Andrew L ◎ 948-9330
857 Martin Wilbert ◎ 946-9407
861 Williams Andrew C ◎ 774-2136
862 Young Willie M Mrs ◎ 774-6751
865 Vacant
ALSTON AV INTERSECTS
873 Thompson Maxine A
875 Tuner Wm
883 Jones Eliz Mrs 946-6920
885 Williams Gladys N Mrs 774-5764
892 Cannon Beatrice L Mrs ◎ 774-1567
893 Jones John W ◎ 948-1436
894 Talley Wm B ◎ 775-1123
896 Wimberly Rosa L Mrs ◎ 946-3123
900 Lauderdale T V & Radio 775-9111
902 Vacant
WILLIAMS AV INTERSECTS
906 Vacant
907 Christ Temple Church Of Christ 774-9679
Rear Taylor A Rev
908 Vacant
911 Johnson Rosie B Mrs ◎ 774-2198
913 Mc Neil Annie B Mrs ◎ 774-3546
917 Porter Jewel M ◎ 774-5696
918 Vacant
922★Wallace Louis 946-0882
HAMPTON PL INTERSECTS
925 Stevenson Johnny ◎
932 Austin Oliver ◎ 948-4581
935 Wiggins Gerthela L ◎ 774-2129
936 Jackson Nettie C Mrs ◎ 774-1544
939 Vacant
940 Saint Mark's Baptist Church 774-2427
941 No Return
943 One Stop Sundry 946-2948
WICKS AV INTERSECTS
960 Smith Mary ◎ 946-1914
STEPHENS PL BEGINS
995 Lauderdale School 774-2281
996 Caston Mary G Mrs 942-2655
998 Stribling Ann H Mrs ◎ 946-5435
1000 Shipp Robt
1002 Lauderdale Sundry 774-5861
1006 Jack's Bargain Market discount gro 942-1960
WALKER INTERSECTS

36

WALKER AV INTERSECTS
1017 Apartments
1 Vacant
2 Vacant
3 Hurst Sadie
4 Collin Barbara
1022 Gladney Sarah R Mrs 946-2610
1024 Albright Dorothy ◎ 946-1922
1028 Flowers Margie F Mrs ◎ 774-6039
1032 Hulbert Jewel G Mrs ◎ 948-0270
1033 Shelto Omega H Mrs ◎ 948-5761
1036 Brown Bennie A Mrs ◎ 948-5297
1040 Turner Eliz Mrs 946-0701
1042 Davis Jessie 774-3849
JEANETTE PL BEGINS
1044 Jones Wm 942-1766
1046 Rogers Mary L Mrs 942-4392
Rogers Jennie L Mrs 948-0631
1048a Vacant
1048b Anderson Wm 942-0452
1050 Clexton Arth 774-4097
LACLEDE AV INTERSECTS
1052 Lee's Grocery 948-1044
1056 Session Mable Mrs 942-9986
1060 Carruthers Mary Mrs ◎
1076 Hayes Kath ◎ 942-1351
1080 Sandidge Augus ◎
1082 Vacant
1086 No Return
1088★Allen Teresa
1090★Craig Conner 774-4012
1092★Harris Norman 942-7013
1096 Knox Annie M Mrs ◎ 947-6456
1102★Randle Ricky 947-1853
1108 Sledge Annie 947-4664

30

1110 Marshall Lillie Mrs ◎ 774-7825
EDITH AV INTERSECTS
1118 Newsom Jerry T ◎ 946-2617
Lee Gertrude Mrs
1120 Hicks Owen ◎ 948-1942
1123 Deloney Mary 774-3930
1125 Tuggers Michl
1126 Pryor Julia O Mrs ◎ 948-4206
1127 Sims Joy Mrs ◎
1130 Brown Minnie Mrs ◎ 774-1888
1133★Piques Thos 775-9928
E MC LEMORE AV INTERSECTS
ZIP CODE 38106
1164 Twilight Beauty Salon
1165 Vacant
1166 Twilight Beauty Salon 948-4775
1169 Hinton Mary Mrs 775-2428
1170 Conner Wiley ◎ 946-3166
1173 Vacant
1174 Stokes Ruby Mrs 774-1728
1177 Vacant
1178 Vacant
SIMPSON AV INTERSECTS
1186 Vacant
1190 Jones Victoria Mrs ◎
1191 Vacant
1194 Vacant
1195 Montgomery Rhoda Mrs ◎ 774-7251
1196 Turner Wm ◎ 775-1169
1199 White Walter H ◎ 948-0241
LUCY AV INTERSECTS
1229 Hampton James 947-4738
1236 Howard Dorothy ◎
1238 Vacant
1244 Vacant
1246 Jones Anna Mrs ◎ 946-9837
CAMBRIDGE AV INTERSECTS
1254 Saint Thomas Catholic Church 774-8970
1255 Eason Wanda L Mrs 942-9868
1257★Williams Solon
1261 Vacant
TRIGG INTERSECTS

E TRIGG AV INTERSECTS
1289 Josie's Tamale Co 775-3757
1293 Debra's Drive In Liquor Store
1294 Vacant
1296 Studio Three Beauty Salon 942-7694
1297 Vacant
1298 Vacant
1299 Saint Thomas Square Apartments 774-1711
1301★Gray Danny 774-1711
1303 Apartments
1 Vacant
2 Williams Mattie Mrs
3★Richardson Margie
4 Thomas Bonnie 946-5382
1304 Vacant
1305 Apartments
1 Payne Aretha Mrs
2 Jones Elma C
3 Pernell Janice
4 Bills Claudette 948-8225
5 Langley Harriett J 942-2142
6 Coleman Debra
7★Garvins Burnett F 948-8383
8 Starks Toni
1306 Quinn's Sundry & Grocery 774-6368
1307 Apartments
1 Dean Lucretia 774-7495
2★Jackson Gwendolyn 948-0151
3 Vacant
4 Davis Tryphenia
1309 Apartments
1 Brown Delois 775-5017
2 Johnson Yvonne
3 Alexander Debra 948-4359
4 William Elizabeth 948-1292
5 Balfour Mary
6★Brazil Margt 942-3861
7 Bell Antoinette
8 Chillis
1311 Apartments
1 Littlejohn Orlene
2 Hasan Nena 946-4142
3 Smith Vivian
4 Allen Lorene Mrs 774-7238
5 Allen Josephine
6★Price Tony
7 Robinson Amelia Mrs 948-5196
8 Tutson Ardelia Mrs 774-4816
1312 Apartments
1 Vacant (Apts 1-16)
1320 Hi Recording Corp 775-3790
J E C Publishing Corp 775-3790
1327 Vacant
1330 Vacant
1331★Gary Bessie M 775-0417
1333 Vacant
1337 Vacant
RICHMOND AV INTERSECTS
(WS NOT OPEN)
1338 Kimbro Mildred 946-8246
1339 Vacant
1340 Brown Tommie 775-2979
1341 Washington Johnny ◎ 946-5046
1350 Apartments
1★Adams Michl
2 Henderson Shelly
3 Hubbard Etta V Mrs 946-1935
4★Copeland Brenda
5 Long Janice 948-2551
6★Partee Bonnie
7★Madkins Sharon D
8★Dean Ivory
9★James Kath M
10 No Return
11 Pritchard Mattie Mrs 775-0771
12 Wilson James K
13 Vanburen Lisa
14 Hambrick Katherine
E OLIVE AV INTERSECTS
1351 Vacant
1356 Vacant
1359 Lane Barbara B Mrs ◎ 948-5384
1360 Tate James ◎ 948-4321
1365 Harvey Mary F Mrs ◎ 946-4989
1366 Garvins Wm ◎ 947-4306
1373 Miles Willie 942-2950
1374★Nelvis Johnie Mae ◎
1375 Patterson Willie Mae 942-1430
1377 Vacant
1382 Vacant
1389 South Central Bell Telephone electronic switching sys 946-1631
1394 Pilgrim Rest Baptist Church 948-3723
1399 Mc Intyre Lois L Mrs ◎ 946-8472
1400 Vacant
1404 Redmon Myrtle D Mrs ◎ 774-4249
1407 Fisher Chester W 774-4584
1408 Mc Dougle Maggie L Mrs ◎ 774-8480
1412 Smith Mary E Mrs ◎
1413 Watson Beauty Shop 775-1095
1416 Watson Sarah L Mrs ◎ 775-1095
1417a Dean Sarah M 946-5122
1417b Collins Cheryl 947-4426
1418 Risby Lawrence C Rev ◎ 775-3378
1420-1 Vacant
1420-2 Vacant
1422 Apartments
1 Harris Faye
2 Hamilton Bernice
3 No Return
1423 Phillips Alf L ◎ 947-4663

38

1424★Anderson Theo
1426 Vacant
1427 Young Mollie H Mrs ◎ 774-0354
1442 Vacant
1443★Mc Laughlin W F ◎
SOUTH PARKWAY EAST

40

SOUTH PARKWAY E INTERSECTS
ZIP CODE 38109
1473 Boyd & Son's Body Shop 942-3494
1475 Wayne's Auto Repair 785-2008
1491 Wilson's Restaurant 947-4808
1493 Clifton Machine Shop 948-6686
1497 Clifton Auto Parts Co (Br) 948-6686
1499 Ra's Grocery 946-8957
1500 Kash & Karry Meats gro & meats-ret 774-1351
1502 Lauderdale Liquor Store 942-2184
1504 Taylor E & E Barber Shop 775-9421
1505 Apartments
Sledge Annie R Mrs 775-3730
1 No Return
2 Thompson Willie 946-7848
3 Vacant
4 Vacant
5★Robinson Brenda
1506 Artistic Hair Care 775-9424
1508 C & E Discount
1509 Vacant
Rear Vacant
1510 Vacant
1511 Vacant
1512★Robinson Vida
1514★Burke Lillie M Mrs
1515 Harper Tildia Mrs 942-4236
1517 Lewis James 946-3604
1518 Kilpatrick Clifford 774-5000
1519 Johnson Lula G Mrs 947-3926
1522 Mc Millan Limmie ◎ 946-9042
1523 Coin-Op Laundromat (Self Service)
1527 Vacant
E WALDORF AV INTERSECTS
1534 Argo Cleaners & Hatters 948-0829
1535 Prayer Mabel Mrs ◎ 946-8062
1537 Moore Danl
1539 Vacant
1541 Mullins Oscar 946-1982
1544 Cook Deloris Mrs ◎ 775-1943
1545★Ingram Pairlee 942-5754
1546 Lane Benn B Mrs ◎ 775-1222
1547 Johnson Lucille Mrs 942-5385
1551 Vacant
1553 Vacant
Rear Vacant
1554 Catchings Edw L ◎ 948-1373
1555 Vacant
1558 Bonds Toni D ◎ 948-7134
1559 Malone Lawrence ◎
1562 Phillips Maude Mrs 942-1892
1566★Becton Edward 942-9104
1569 Dantzler Bertha Mrs 948-8317
1570★Matthew Carol 942-1200
1571 Morgan Marinda Mrs 946-7525
1574★Newby Emma J Mrs 947-3935
1575 Sangster Susie A Mrs ◎ 942-1708
1576 Mc Gee Mary Mrs 948-3869
1578 Sanders Carolyn
1579 Howard Simon L ◎ 948-6845
1582 Johnson Joe C
1584 Pointer James 946-8581
1585 Davis Tom ◎ 942-5209
1588 Rodgers Betty
1589 Oliver Nannie L Mrs ◎ 948-1021
Oliver James R 948-5494
1590 Jones Olden
1592 Herron Walker
1593 Wheeler Margt A
1594 Vinson Louise Mrs 946-3259
1595 Reed Lamar 774-8956
1597 Collins Rosie Mrs 774-6946
1598 Carlton Grocery & Thrift 942-7050
1599 Lillie Mae's Place restr 946-2507
Rear Cooley Lillie M Mrs ◎ 946-1160
E ESSEX AV INTERSECTS
1607 Kilgore Florence A Mrs 774-5428
1608 Yates Evelyn Mrs ◎
1612★Massey Jenny
Mc Ghee Lonnie 948-6505
1613 Williams Willie M Mrs ◎ 946-1537
1616 Cole Sallie M 942-5834
1617 Williams Vivian Mrs ◎ 946-2018
1621 Blanchard Wm 948-5269
1622 Bishop Jesse H ◎ 948-1756
1626★Carver Lawrence
1628 Bennie's Shine Parlor 947-1712
1629 Smith Beatrice S Mrs ◎
1632★Thorton Wm
1633 Anderson Michl D ◎ 775-1175
1639 Robinson Ollie Mrs ◎ 946-2761
1640 James Lucille
1641 Alford Johnnie M Mrs ◎ 946-6603
1643 Vacant
1644 Vacant
1645 Carr Fannie K Mrs 942-9894
1646 Crumb Daisy M Mrs 774-6987
1647 Carter Dorothy L
1648 Bolton Mary A Mrs 946-2431
1649 Quinn Willie 946-9826
Rear★Johnson Louise
1654 Cream Castle Snack Bar
1660★Carter Robt L
1661 Walker Ella M ◎
1662 Caldwell Alice T Mrs 948-8250
1664★Glenn Leola
1666 Yates Earl

LAUDERDALE ST 1987

209 N. Lauderdale St.
Memphis, Tenn. 38105
BAIL BOND
JAMES J. HALL
TEL. 526-0104

LATHAM ST–Contd
1639 Irby Oscar
1643 Turner Annie M Mrs 948-4174
1644 Snipes Ella R Mrs ◎ 946-6276
1646 Ayers Luster B 947-6031
1649 Vacant
1650 Cole Alma J Mrs ◎ 948-2409
1652 Rollins Ophelia Mrs 946-1525
1660 Johnson Evelyn ◎ 775-3876
Rear Jordan Eug 774-1943
1661 Wilkins James W Rev ◎ 774-1332
1662 Johnson James L 947-1086
1663 Evans Greg D 946-7426
1665 Reed Willie M 942-1347
1668 Flemming James
1672 Joyner Claude L ◎ 775-0988
1690 Wise One Stop
E PERSON AV INTERSECTS
1711 Vacant
1721 Memphis Dinettes Inc (Whse)
1769 Myers Mayer Paper Co 948-5631
1782 Inmont Corporation (Br) ink mfrs 774-6792
1792 Chemland Incorporated indl chem 775-1010
1818 Tennessee Fabricating Co addl sp
1822 Tennessee Fabricating Co 948-3354
1827 Stabrite System cleans trans & tanks 946-2700
1862 M & H Cash & Carry whol gro 942-3283
1887 Mc Kesson Drug Co 774-4444
BELZ BLVD INTERSECTS
1950 P S I South (Addl Sp)
1954 P S I South plastic products 948-9669
1970 Metal Goods mfr 948-3405
1975 Bemis Company Inc bag mfr 775-2530
1980 Merck Sharp & Dohme (Br) drugs mfr 948-8501
2000 Rexham Corp paper mfg 775-0750
2011 General Electric Co (Lighting Business Group) 774-9045
2021 General Electric Co (Lamp Div) 774-9045
2095 Deere John Co The (Parts Depot) agrl implts 947-5751
2100 Orgill Brothers & Co Inc hdw whol 948-3381
2105 Vacant
2165 Stovall Engineering Co Inc sales & serv of pipe fitting 774-1300
2173 Stovall Engineering Co Inc
E MALLORY AV INTERSECTS
2301 Specialty Feeds Inc 458-9004
E BODLEY AV INTERSECTS

160

LAUCK PL –FROM 519 S EDGEWOOD ST SOUTH

ZIP CODE 38104

616

LAUDEEN DR –FROM 3944 US HWY 51 S EAST TO GRACELAND DR

ZIP CODE 38116
1184 Porter Apts
1 Robbins Margaret
2 Taylor Lorraine
3 Smith Tony E
4 Smith Dianne P Mrs
1186 Apartments
1 Belote Olivia Mrs 396-6144
2 Smith Randy F 398-9802
3★Clemens Bernice 345-7531
4 Flowers Dorothy L 396-0271
ROYAL OAKS DR INTERSECTS
1214 Glenmanor South Apartments 761-0030
1 Vursice Mamie
2 Scheel Clarence 396-3916
3 Galloway Norman 396-5853
4 Robertson Hope D 396-1374
1220 Apartments
1 French Francis
2 King Ordie H III
3 Yount Curtis 332-8474
4 Woodard Ola T 396-4998
1236 Apartments
1 Davis Wm E 396-9662
2 Evans James H 398-2459
3 Meek Ada L Mrs 398-6147
4 Knox Aquilla C Mrs 398-3728
1240 Apartments
1 Mc Elwain Jennie B 398-3458
2 Vacant
3 Varner Eva M Mrs 398-0835
4 Bankier Aaron 398-9859
1243 Vacant
BARTON RD INTERSECTS
1263 Apartments
★Alderson Elizebeth 345-1980
2 Meador Donald L 398-4300
3 Alderson Loree E Mrs 398-3961
Apt4 Lundstrom Ann Mrs 398-3589
1264★Neal James ◎ 332-3957
1264-2★Smith Thos
1264-3 Granberry Rita L
1274 Harris Faye I Mrs ◎ 398-6664
1275 Cook John B ◎ 396-0153
1283 Barron Opie ◎ 398-5346
1284 Kelly Bernard J ◎ 332-7690
1289 Harris Billy ◎ 396-1102
1290 Hawkins Hal C ◎ 332-1975
1297 Nesbitt James W ◎
1298 Wright Wm S ◎ 396-4921
1301 Cianciola Joseph J ◎ 398-8442
1305 Lane Thos P ◎ 332-8051
1309 Mc Lelland Jack C ◎ 398-8109
1313 Vacant
1315 Hill Rubye B 332-1140
1326 Vacant
1327 Watson Robt L ◎ 398-7906
1334 Shotts Leo E ◎ 398-2894
1335 Coburn Edwin P ◎ 398-9057
HERMITAGE RD INTERSECTS
1352 Brown Jake F ◎ 332-1202
1360 Jackson Clara ◎
1361 Douthitt Harry M ◎ 332-8328
1367 Engle Jon ◎
1370 Williams Steve C ◎ 398-2846
1377 Daniel Frank H ◎ 398-5749
1381★Dabney Carl H
1387 Ray Florence L Mrs ◎ 396-4070
1390 Mohon Orville E ◎ 398-4891
1391 Cox
1398★Turner Jack ◎
1399 Vacant
1406 Jennings Hollis E ◎ 332-5269
1407 Taylor Clyde W ◎ 398-1156
1414 Sanders Joe J ◎
1415 Wiggins Thos V ◎ 398-0635
1422★Smith Johnny ◎ 332-2626
1423★Coleman Dennis ◎ 398-7516
1430 Smith Clyde V ◎ 398-2845
1431★Patton C Qua Mrs ◎ 398-4901
1438 Campbell Mona Mrs ◎ 332-2647
1441 Weaver Billie ◎ 398-5124
1446 Vacant
1449 Zorzoli Angelo V ◎ 398-5567
1454 Spruill Wm ◎ 398-2235
1457 Bonham Paul T ◎
1467 Wilemon Dewey F ◎ 398-6446
GRACELAND DR INTERSECTS

72

LAUDERDALE ST N –FROM 306 POPLAR AV NORTH TO JACKSON AV

ZIP CODE 38105
209 Embassy Bail Bond Agency 526-0104
211 Continental Insurance & Bonding 526-7636
212 Little Vending Repair Service 526-3325
214 Vacant
216 Williams Sundry 525-3251
218 Christian Vision Center 526-4265
EXCHANGE AV INTERSECTS
234 Lauderdale Courts apts
A Butler Lilly
B Franklin Iona
C Stewart Alberta
D Ricket Ida
238 Apartments
A Vacant
B Burton Bertha 523-2417
C★William Beatrice 523-0477
D Vacant
254 Apartments
A Armour Ruby Mrs
B★Parker C T 529-9307
C Malone Acquanette Mrs
D Parker Christine T 527-9802
E★Matlock Eliz 521-0840
F Johnson Clevell
G Miller Georgia Mrs
H Flemming Geo
255 Memphis Housing Authority (Lauderdale Ct Ofc) 578-4240
201 Vacant
202 Sheffield Willie 527-3768
203 Bobbitt Ernest W 527-0507
204 Vacant
205 Wilson Dorothy M Mrs 523-2740
206 Lantrip Aber V
207 Vacant
208 Jones Rosie Lee 525-6545
209 Jones Annie L 523-0409
210 Pruitt Monroe 527-8022
211 Baldwin Myrtle E Mrs 525-4602
212 Lumpkins Harrison 522-8876
213 Bowles Frances Mrs 527-3187
214 Johnson Lillie Mrs 525-6474
215 Irvine John 525-6249
301 Coleman Mary J Mrs 521-0826
302★Taylor Paul
303 Morris Anna Mrs 527-8962
304★Phillip Lucy Mrs 527-7053
305★Cooper Geneva Mrs
306 Thornton Rodney 525-1956
307 Adams Rubye Mrs 527-9219
308 Wyatt James 529-0683
309 Jones Ada E Mrs 526-3331
310★Jackson Jessie
311★Hannaha David
312 Hampton L D
313★Hurdle Foster
314 Basquez J Ellee Mrs 526-0923
315 Vacant
401 Desarzant H J Mrs 527-6170
402★Colvin Cassie Mrs
403 Clark Corrine Mrs 526-7630
404 Clay Ruby Mrs 526-3727
405 Norwood Florence R Mrs 522-8780
406 Brown Vester Lee 523-8070
407 Ringe Ora D Mrs 526-3232
408 Simms Esther 527-6949
409 Smith J B 523-0088
410★Grant Terry L 526-0857
411 Dotson Nellie Mrs 527-4044
412★Pilcher Margt
413 Stribbling Luther 526-3908
414★Spears Jas
415★Mc Gary Olivia Mrs
501★Jones Annie 525-4160
502★Bailey Minnie Mrs 527-6820
503★Young Gene
504 Young Callie Mrs 521-1133
505★Jackson Beatrice 526-8790
506★Freeman Thos 526-2107
507 Taylor Wm L 523-1439
508 Wright Irene Mrs 527-8036
509 Lawson Elizabeth L Mrs 522-8476
510★Wilburn Colonial
511 Berry Mamie Mrs 527-6455
512★Norwood Sam
513★Herron Robt
514★Peterson Louise 525-1450
515★Beard Beatrice 526-6913
601 Rivers Dorothy 527-1613
602 Dotstry Birdie Mrs 526-7043
603★Stegall Lula Mrs
604★Weldon Virginia Mrs 525-0904
605★Sims Cary Mrs
606 Craven Levada 529-1986
607 Moore Ella 525-2195
608★Sommerville Mary Mrs
609 Waterbury Florence
610 Samuel Violet
611★Allen Amitha Mrs
612★Sherman Georgia Mrs 525-8012
613★Mosby Ruby
614★Shephard Tom
615★Glenn Addine Mrs
701 Crittenden Harrison 526-7437
702 Stevenson Willie Mrs 527-7533
703★Tate Wm
704 Parker Christine Mrs 527-9802
705★Hill Esther 525-5057
706★Walls Thos 525-0460
707★Taylor Veodia Mrs
708★Horrock Mary 529-9301
709★Desarvant Lillian Mrs 527-6170
710★Wherry John
711★Wiggin Cary Mrs
712★Parker Sybil Mrs
713 Tate Bennie 523-2331
714★Longmeire Doc 526-8002
715 Bradford Alberta Mrs 526-3660
801★Mosby Robt 521-1551
802 Jones Birdie Mrs 523-0425
803 Davis Ella Mrs 527-9094
804 Ector Magnolia Mrs 526-9102
805★Johnson Mattie L
806★Field Lawr 522-8858
807★Barkdale Annie Mrs 526-2602
808 Foley Carrie Mrs 526-3360
809★Mc Pherson Eliz Mrs
810 Moody Ruth L Mrs 525-0147
811★Johnson Mariah Mrs
812★Hunter Arth 526-0438
813★Brown Vanhorn Mrs 526-6922
814★Davis Roise Mrs
815★Balkins Willie Mrs
901★Wilkins Rose Mrs 527-1009
902 Scott Connie M 526-4639
903 Stewart Canary Mrs 526-1724
904 Craig Cornelia 526-0156
905 Purnell Lue Ethel 522-1715
906★Boyd Mary Mrs
907★Freeney Annie
908★Thomas Alberta
909 Hooks Louise Mrs 523-1320
910★Douglas Otis
911 Strauss Wm 527-3788
912 Prutt Louise 527-0272
913★Wise John
914★Daniel Alice Mrs 526-7366
915★Wilson Annie Mrs 526-0592
1001★Jubert Martha
1002 Williams Kathie Mrs 527-4980
1003★Anderson Ollie Mrs
1004 Armour Minnie Mrs 527-3976
1005★Smith Eham Mrs
1006 Jones Ida G Mrs 525-3429
1007★Guy Eliz A Mrs
1008 Thompson Perry 529-0507
1009★Mullin Birdie 527-8317
1010★Henton Allen 526-1806
1011 Fant Autriniece Mrs 527-5545
1012★Bates Otis
1013 Sanford Alberta Mrs
1014 Barbee Porter
1015 Johnson Rosa Lee 525-1644
1101★Shine Essie L Mrs 525-3962
1102 Jones Mary M Mrs 526-2476
1103 Fields Agnes Mrs 525-5802
1104 Chambers Alice Mrs 527-2647
1105★Young Jennie Mrs 523-0986
1106 Bobo Mae Eliza Mrs 526-1249
1107 Scruggs Chas L 525-1628
1108★Neal Henry 527-1164
1109★Strickland Charley Mrs
1110★Hill Golden 525-3043
1111 Hooks Laura Mrs 529-9790
1112★Sumner Robt
1113★Newbern Minnie Mrs
1114 Jones Willie Mrs 527-4554
1115 Harrington Delia Mrs 527-4849
1201★Tripplett Cleveland
1202★Brooks Louis
1203 Smith Lucille 526-3727
1204 Fortune Ruby Mrs 526-6124
1205★Spranberry Janie Mrs
1206 Britton Rosetta J Mrs 521-8389
1207 Burton Daisy Mrs
1208 Goad Effie
1209 Johnson Leanna 527-7063
1210★Herd Justine Mrs
1211★Tutton Robt
1212★Stroup Bessie 525-4854
1213★Winston Beulah Mrs 527-2747
1214 Holliday Lorean S
1215 Elliott Earl 527-0825
1301 Crawford Nattie M Mrs 527-5754
1302★Mc Bride L
1303★Bailey Rosie Mrs
1304 Williams Ollie Mrs 521-1586
1305 Birdsong Florine Mrs 526-1519
1306 Clayton Snowlee 521-9112
1307 Fitts Eliz Mrs 525-0739
1308 Fleming Percy 525-5707
1309★Vann Lou Ella Mrs 525-5631
1310 Lewis Hill W 527-0580
1311★Boles Earlene Mrs 521-9223
1312 Jones Eva Mrs
1313★Moore Eddie 525-2155
1314★Hicks Essie Mrs 526-3356
1315★Thomas Rose Mrs
1401 Hudson Arleva 525-3951
1402★Manner Barbara Mrs
1403 Hopkins Rosie B Mrs 526-0172
1404★Mc Kee Mary Mrs
1405 Nunley Mary J 526-3541
1406 Hux Edith Mrs
1407★Robinson Ozenner Mrs
1408 Elliott Olivia 526-1130
1409 Nelson Gorzell Mrs 525-1142
1410★Massey Odella Mrs 525-7923
1411★Dye Roise Mrs
1412 Johnson Eliz
1413 Curry Leo 525-6706
1414★Phillip Jeffery 526-8249
1415 Little Marguerite 525-2278
258 Apartments
A★Smith Vicki
B Mabern Shirley Mrs
C Clayborn Augusta Mrs
D Allen Lula A Mrs 529-4032
E Coleman Alice 525-5078
Vacant
264 Apartments
A★Vassert Deborah
B Davis Amelia M Mrs 529-0998
C Johnson Isabel Mrs 522-1483
D Ford Sheila
E Woods Elbridge N Mrs 527-9818
F Allen Jacqueline
MARKET MALL ENDS
268 Apartments
A Mills Irma 523-9368
B Vacant
C Martin Carolyn
D Gunn Zondria
E Elkins Sallie M Mrs 527-7671
F Malone Patricia A
271 Apartments
A★Johnson Jewel 527-6155
B Townsend Mary
C Berry Willie A Mrs
D Coleman Elaine
E★Smith Wanda
F Gathright Beatrice
274 Apartments
A Lobbins Raymond
B Dennis Lucile Mrs
C Vacant
D Wright Reba Mrs
E Taylor Ernestine 523-0814
F Smith Freddie 525-7496
G Greer Mildred Mrs 527-0537
H Niter Robt L 527-0757
I★Douglas Delois 521-0704
J Mc Neal Ether L 526-4505
K Mingo Diane
L Taylor Johnnie P
M Conway Linda 525-4078
290 Apartments
B Clarence Lee
C Lindsey Son 527-1086
D Ruffin Mary 525-8964
E Carsley Jean
F Cross Jerry N 525-0326
G Dawson Almazine
WINCHESTER AV INTERSECTS
332 Saint Jude Children's Research Hospital 522-0300
JACKSON AV INTERSECTS

62

LAUDERDALE ST S –FROM 223 MADISON AV SOUTH

ZIP CODE 38103
MONROE AV INTERSECTS
FLOYD ALLEY BEGINS
UNION AV INTERSECTS
STEWART ALLEY INTERSECTS
120 Vacant
121 Vacant
126 Luka's Body Shop 523-1142
BEALE INTERSECTS
ZIP CODE 38126
226 Apartments
1 Priddie Fannie M Mrs 525-2492

merce Square Branch, One Commerce Square 38150
ESTABLISHED 1879
Tel. 523-3434

LAUDERDALE ST 1987

REALTOR®
Sales - Appraisals - Property Management - Since 1907
G. W. "Jerry" Shill, President, Realtor, G.R.I., Home 794-9588
1995 Madison Avenue PHONE 726-1212 Memphis, TN 38104

8 LAUDERDALE ST–Contd
D★Norfleet Annie 529-9898
E Jackson Jim L
F Reed Louise Mrs 527-6191
G Dixon Sable
H Strickland James
I Bausley Carolyn
J Garner Janetta M
K Vacant
L Merriweather Agnes
609 Apartments
A London Cora
B Stiegall Dianna 526-0234
C Vacant
D Collier Dorothy J Mrs
E Sewell Annie M
F Moore Brenda
G Vacant
H Hall Shirley 527-8869
I Mickens Ernestine Mrs
J Ransom James E 521-0979
K Miller Sarah S Mrs 527-7649
L Griffin Robt
613 Apartments
A Crawford Viola Mrs 525-6498
B Madison Ophelia Mrs 522-8605
C Scott Juanita 526-4116
D Olden Louise
E No Return
F Williams Ervin
620 Vacant
629 Apartments
A Adams Myra 525-7012
B Anderson Veronica
C Gray Linda
D Phillips Gloria A 529-9153
E Parks Mary
F Mc Doo Sue
G Cheer Monica
H Taylor Lois
I Bowie Ida Mrs 527-9201
J Jones Sandra
K Williams Pearlie M
L Malone Linda
E GEORGIA AV INTERSECTS
672 Temple Church Of God In Christ 774-1572
680 Hayes T H & Sons Inc funeral home 774-3518
Hayes Frances L Mrs ◎ 774-3518
682 First Baptist Church Lauderdale 774-2161
POLK AV INTERSECTS
MISSISSIPPI BLVD INTERSECTS
715 Washington Booker T High School 774-1561
750 Apartments
1 Vacant
2 Whitley Levie 948-6024
3★Reliford Dorothy 942-2090
4 Mangrum Verner L Mrs 774-6724
5 Perkins Elmore Jr 774-5970
6 Crawford
7 Vacant
8 Huggins Mary E Mrs 946-9380
9★Blaine Beatrice
10★Hill Lillian

E RAILROAD AV INTERSECTS
(NOT OPEN)
L&N RR CROSSES
SOUTHERN RY CROSSES
FRISCO RR CROSSES
UNION RY CROSSES
DUTRO PL BEGINS
777 Steepleton Tire Co Inc 774-6440
788 Alcorn Lounge restr & lounge 775-9594
Apartments
1 Price Chalmas 774-5111
2 Vacant
3 Miller James
4 Vacant
798 Bryant Geo W
800 Harrison James C 942-9541
804 Mayfield Bob ◎ 774-4539
810 Vacant
824 Burns Dave ◎ 774-5467
828 Joyner Kenneth Rev 774-1853
E H CRUMP BLVD E INTERSECTS
836 Cross Temple Church Of God In Christ 942-0573
849 Mason Matthew
850-1 Young Jessie M Mrs 774-0855
850-2 Wilburn Irene O Mrs 942-7157
851★Fruitway Elnora
852 Wilburn Wallace
853 Vacant
855 Patton Andrew L ◎ 948-9330
857 Martin Wilbert ◎ 946-9407
861 Williams Andrew C ◎ 774-2136
862 Young Willie M Mrs ◎ 774-6751
865 Vacant
ALSTON AV INTERSECTS
873 Thompson Maxine A
875 Tuner Wm
883 Jones Eliz Mrs 946-6920
885 Williams Gladys N Mrs 774-5764
892 Cannon Beatrice L Mrs ◎ 774-1567
893 Jones John W ◎ 948-1436
894 Talley Wm B ◎ 775-1123
896 Wimberly Rosa L Mrs ◎ 946-3123
900 Lauderdale T V & Radio 775-9111
902 Vacant
WILLIAMS AV INTERSECTS
906 Vacant
907 Christ Temple Church Of Christ 774-9679
Rear Taylor A Rev
908 Vacant
911 Johnson Rosie B Mrs ◎ 774-2198
913 Mc Neil Annie B Mrs ◎ 774-3546
917 Porter Jewel M ◎ 774-5696
918 Vacant
922★Wallace Louis 946-0882
HAMPTON PL INTERSECTS
925 Stevenson Johnny ◎
932 Austin Oliver ◎ 948-4581
935 Wiggins Gerthela L ◎ 774-2129
936 Jackson Nettie C Mrs ◎ 774-1544
939 Vacant
940 Saint Mark's Baptist Church 774-2427
941 No Return
943 One Stop Sundry 946-2948
WICKS AV INTERSECTS
960 Smith Mary ◎ 946-1914
STEPHENS PL BEGINS
995 Lauderdale School 774-2281
996 Caston Mary G Mrs 942-2655
998 Stribling Ann H Mrs ◎ 946-5435
1000 Shipp Robt
1002 Lauderdale Sundry 774-5861
1006 Jack's Bargain Market discount gro 942-1960
WALKER INTERSECTS

36

WALKER AV INTERSECTS
1017 Apartments
1 Vacant
2 Vacant
3 Hurst Sadie
4 Collin Barbara
1022 Gladney Sarah R Mrs 946-2610
1024 Albright Dorothy ◎ 946-1922
1028 Flowers Margie F Mrs ◎ 774-6039
1032 Hulbert Jewel G Mrs ◎ 948-0270
1033 Shelto Omega H Mrs ◎ 948-5761
1036 Brown Bennie A Mrs ◎ 948-5297
1040 Turner Eliz Mrs 946-0701
1042 Davis Jessie 774-3849
JEANETTE PL BEGINS
1044 Jones Wm 942-1766
1046 Rogers Mary L Mrs 942-4392
Rogers Jennie L Mrs 948-0631
1048a Vacant
1048b Anderson Wm 942-0452
1050 Clexton Arth 774-4097
LACLEDE AV INTERSECTS
1052 Lee's Grocery 948-1044
1056 Session Mable Mrs 942-9986
1060 Carruthers Mary Mrs ◎
1076 Hayes Kath ◎ 942-1351
1080 Sandidge Augus ◎
1082 Vacant
1086 No Return
1088★Allen Teresa
1090★Craig Conner 774-4012
1092★Harris Norman 942-7013
1096 Knox Annie M Mrs ◎ 947-6456
1102★Randle Ricky 947-1853
1108 Sledge Annie 947-4664

30

1110 Marshall Lillie Mrs ◎ 774-7825
EDITH AV INTERSECTS
1118 Newsom Jerry T ◎ 946-2617
Lee Gertrude Mrs
1120 Hicks Owen ◎ 948-1942
1123 Deloney Mary 774-3930
1125 Tuggers Michl
1126 Pryor Julia O Mrs ◎ 948-4206
1127 Sims Joy Mrs ◎
1130 Brown Minnie Mrs ◎ 774-1888
1133★Piques Thos 775-9928
E MC LEMORE AV INTERSECTS
ZIP CODE 38106
1164 Twilight Beauty Salon
1165 Vacant
1166 Twilight Beauty Salon 948-4775
1169 Hinton Mary Mrs 775-2428
1170 Conner Wiley ◎ 946-3166
1173 Vacant
1174 Stokes Ruby Mrs 774-1728
1177 Vacant
1178 Vacant
SIMPSON AV INTERSECTS
1186 Vacant
1190 Jones Victoria Mrs ◎
1191 Vacant
1194 Vacant
1195 Montgomery Rhoda Mrs ◎ 774-7251
1196 Turner Wm ◎ 775-1169
1199 White Walter H ◎ 948-0241
LUCY AV INTERSECTS
1229 Hampton James 947-4738
1236 Howard Dorothy ◎
1238 Vacant
1244 Vacant
1246 Jones Anna Mrs ◎ 946-9837
CAMBRIDGE AV INTERSECTS
1254 Saint Thomas Catholic Church 774-8970
1255 Eason Wanda L Mrs 942-9868
1257★Williams Solon
1261 Vacant
TRIGG INTERSECTS

E TRIGG AV INTERSECTS
1289 Josie's Tamale Co 775-3757
1293 Debra's Drive In Liquor Store
1294 Vacant
1296 Studio Three Beauty Salon 942-7694
1297 Vacant
1298 Vacant
1299 Saint Thomas Square Apartments 774-1711
1301★Gray Danny 774-1711
1303 Apartments
1 Vacant
2 Williams Mattie Mrs
3★Richardson Margie
4 Thomas Bonnie 946-5382
1304 Vacant
1305 Apartments
1 Payne Aretha Mrs
2 Jones Elma C
3 Pernell Janice
4 Bills Claudette 948-8225
5 Langley Harriett J 942-2142
6 Coleman Debra
7★Garvins Burnett F 948-8383
8 Starks Toni
1306 Quinn's Sundry & Grocery 774-6368
1307 Apartments
1 Dean Lucretia 774-7495
2★Jackson Gwendolyn 948-0151
3 Vacant
4 Davis Tryphenia
1309 Apartments
1 Brown Delois 775-5017
2 Johnson Yvonne
3 Alexander Debra 948-4359
4 William Elizabeth 948-1292
5 Balfour Mary
6★Brazil Margt 942-3861
7 Bell Antoinette
8 Chillis
1311 Apartments
1 Littlejohn Orlene
2 Hasan Nena 946-4142
3 Smith Vivian
4 Allen Lorene Mrs 774-7238
5 Allen Josephine
6★Price Tony
7 Robinson Amelia Mrs 948-5196
8 Tutson Ardelia Mrs 774-4816
1312 Apartments
1 Vacant (Apts 1-16)
1320 Hi Recording Corp 775-3790
J E C Publishing Corp 775-3790
1327 Vacant
1330 Vacant
1331★Gary Bessie M 775-0417
1333 Vacant
1337 Vacant
RICHMOND AV INTERSECTS
(WS NOT OPEN)
1338 Kimbro Mildred 946-8246
1339 Vacant
1340 Brown Tommie 775-2979
1341 Washington Johnny ◎ 946-5046
1350 Apartments
1★Adams Michl
2 Henderson Shelly
3 Hubbard Etta V Mrs 946-1935
4★Copeland Brenda
5 Long Janice 948-2551
6★Partee Bonnie
7★Madkins Sharon D
8★Dean Ivory
9★James Kath M
10 No Return
11 Pritchard Mattie Mrs 775-0771
12 Wilson James K
13 Vanburen Lisa
14 Hambrick Katherine
E OLIVE AV INTERSECTS
1351 Vacant
1356 Vacant
1359 Lane Barbara B Mrs ◎ 948-5384
1360 Tate James ◎ 948-4321
1365 Harvey Mary F Mrs ◎ 946-4989
1366 Garvins Wm ◎ 947-4306
1373 Miles Willie 942-2950
1374★Nelvis Johnie Mae ◎
1375 Patterson Willie Mae 942-1430
1377 Vacant
1382 Vacant
1389 South Central Bell Telephone electronic switching sys 946-1631
1394 Pilgrim Rest Baptist Church 948-3723
1399 Mc Intyre Lois L Mrs ◎ 946-8472
1400 Vacant
1404 Redmon Myrtle D Mrs ◎ 774-4249
1407 Fisher Chester W 774-4584
1408 Mc Dougle Maggie L Mrs ◎ 774-8480
1412 Smith Mary E Mrs ◎
1413 Watson Beauty Shop 775-1095
1416 Watson Sarah L Mrs ◎ 775-1095
1417a Dean Sarah M 946-5122
1417b Collins Cheryl 947-4426
1418 Risby Lawrence C Rev ◎ 775-3378
1420-1 Vacant
1420-2 Vacant
1422 Apartments
1 Harris Faye
2 Hamilton Bernice
3 No Return
1423 Phillips Alf L ◎ 947-4663

38

1424★Anderson Theo
1426 Vacant
1427 Young Mollie H Mrs ◎ 774-0354
1442 Vacant
1443★Mc Laughlin W F ◎
SOUTH PARKWAY EAST

40

SOUTH PARKWAY E INTERSECTS
ZIP CODE 38109
1473 Boyd & Son's Body Shop 942-3494
1475 Wayne's Auto Repair 785-2008
1491 Wilson's Restaurant 947-4808
1493 Clifton Machine Shop 948-6686
1497 Clifton Auto Parts Co (Br) 948-6686
1499 Ra's Grocery 946-8957
1500 Kash & Karry Meats gro & meats-ret 774-1351
1502 Lauderdale Liquor Store 942-2184
1504 Taylor E & E Barber Shop 775-9421
1505 Apartments
Sledge Annie R Mrs 775-3730
1 No Return
2 Thompson Willie 946-7848
3 Vacant
4 Vacant
5★Robinson Brenda
1506 Artistic Hair Care 775-9424
1508 C & E Discount
1509 Vacant
Rear Vacant
1510 Vacant
1511 Vacant
1512★Robinson Vida
1514★Burke Lillie M Mrs
1515 Harper Tildia Mrs 942-4236
1517 Lewis James 946-3604
1518 Kilpatrick Clifford 774-5000
1519 Johnson Lula G Mrs 947-3926
1522 Mc Millan Limmie ◎ 946-9042
1523 Coin-Op Laundromat (Self Service)
1527 Vacant
E WALDORF AV INTERSECTS
1534 Argo Cleaners & Hatters 948-0829
1535 Prayer Mabel Mrs ◎ 946-8062
1537 Moore Danl
1539 Vacant
1541 Mullins Oscar 946-1982
1544 Cook Deloris Mrs ◎ 775-1943
1545★Ingram Pairlee 942-5754
1546 Lane Benn B Mrs ◎ 775-1222
1547 Johnson Lucille Mrs 942-5385
1551 Vacant
1553 Vacant
Rear Vacant
1554 Catchings Edw L ◎ 948-1373
1555 Vacant
1558 Bonds Toni D ◎ 948-7134
1559 Malone Lawrence ◎
1562 Phillips Maude Mrs 942-1892
1566★Becton Edward 942-9104
1569 Dantzler Bertha Mrs 948-8317
1570★Matthew Carol 942-1200
1571 Morgan Marinda Mrs 946-7525
1574★Newby Emma J Mrs 947-3935
1575 Sangster Susie A Mrs ◎ 942-1708
1576 Mc Gee Mary Mrs 948-3869
1578 Sanders Carolyn
1579 Howard Simon L ◎ 948-6845
1582 Johnson Joe C
1584 Pointer James 946-8581
1585 Davis Tom ◎ 942-5209
1588 Rodgers Betty
1589 Oliver Nannie L Mrs ◎ 948-1021
Oliver James R 948-5494
1590 Jones Olden
1592 Herron Walker
1593 Wheeler Margt A
1594 Vinson Louise Mrs 946-3259
1595 Reed Lamar 774-8956
1597 Collins Rosie Mrs 774-6946
1598 Carlton Grocery & Thrift 942-7050
1599 Lillie Mae's Place restr 946-2507
Rear Cooley Lillie M Mrs ◎ 946-1160
E ESSEX AV INTERSECTS
1607 Kilgore Florence A Mrs 774-5428
1608 Yates Evelyn Mrs ◎
1612★Massey Jenny
Mc Ghee Lonnie 948-6505
1613 Williams Willie M Mrs ◎ 946-1537
1616 Cole Sallie M 942-5834
1617 Williams Vivian Mrs ◎ 946-2018
1621 Blanchard Wm 948-5269
1622 Bishop Jesse H ◎ 948-1756
1626★Carver Lawrence
1628 Bennie's Shine Parlor 947-1712
1629 Smith Beatrice S Mrs ◎
1632★Thorton Wm
1633 Anderson Michl D ◎ 775-1175
1639 Robinson Ollie Mrs ◎ 946-2761
1640 James Lucille
1641 Alford Johnnie M Mrs ◎ 946-6603
1643 Vacant
1644 Vacant
1645 Carr Fannie K Mrs 942-9894
1646 Crumb Daisy M Mrs 774-6987
1647 Carter Dorothy L
1648 Bolton Mary A Mrs 946-2431
1649 Quinn Willie 946-9826
Rear★Johnson Louise
1654 Cream Castle Snack Bar
1660★Carter Robt L
1661 Walker Ella M ◎
1662 Caldwell Alice T Mrs 948-8250
1664★Glenn Leola
1666 Yates Earl

209 N. Lauderdale St.
Memphis, Tenn. 38105

BAIL BOND

JAMES J. HALL
TEL. 526-0104

LATHAM ST–Contd
1639 Irby Oscar
1643 Turner Annie M Mrs 948-4174
1644 Snipes Ella R Mrs ◎ 946-6276
1646 Ayers Luster B 947-6031
1649 Vacant
1650 Cole Alma J Mrs ◎ 948-2409
1652 Rollins Ophelia Mrs 946-1525
1660 Johnson Evelyn ◎ 775-3876
Rear Jordan Eug 774-1943
1661 Wilkins James W Rev ◎ 774-1332
1662 Johnson James L 947-1086
1663 Evans Greg D 946-7426
1665 Reed Willie M 942-1347
1668 Flemming James
1672 Joyner Claude L ◎ 775-0988
1690 Wise One Stop
E PERSON AV INTERSECTS
1711 Vacant
1721 Memphis Dinettes Inc (Whse)
1769 Myers Mayer Paper Co 948-5631
1782 Inmont Corporation (Br) ink mfrs 774-6792
1792 Chemland Incorporated indl chem 775-1010
1818 Tennessee Fabricating Co addl sp
1822 Tennessee Fabricating Co 948-3354
1827 Stabrite System cleans trans & tanks 946-2700
1862 M & H Cash & Carry whol gro 942-3283
1887 Mc Kesson Drug Co 774-4444
BELZ BLVD INTERSECTS
1950 P S I South (Addl Sp)
1954 P S I South plastic products 948-9669
1970 Metal Goods mfr 948-3405
1975 Bemis Company Inc bag mfr 775-2530
1980 Merck Sharp & Dohme (Br) drugs mfr 948-8501
2000 Rexham Corp paper mfg 775-0750
2011 General Electric Co (Lighting Business Group) 774-9045
2021 General Electric Co (Lamp Div) 774-9045
2095 Deere John Co The (Parts Depot) agrl implts 947-5751
2100 Orgill Brothers & Co Inc hdw whol 948-3381
2105 Vacant
2165 Stovall Engineering Co Inc sales & serv of pipe fitting 774-1300
2173 Stovall Engineering Co Inc
E MALLORY AV INTERSECTS
2301 Specialty Feeds Inc 458-9004
E BODLEY AV INTERSECTS

160

LAUCK PL –FROM 519 S EDGEWOOD ST SOUTH

ZIP CODE 38104

616

LAUDEEN DR –FROM 3944 US HWY 51 S EAST TO GRACELAND DR

ZIP CODE 38116
1184 Porter Apts
1 Robbins Margaret
2 Taylor Lorraine
3 Smith Tony E
4 Smith Dianne P Mrs
1186 Apartments
1 Belote Olivia Mrs 396-6144
2 Smith Randy F 398-9802
3★Clemens Bernice 345-7531
4 Flowers Dorothy L 396-0271
ROYAL OAKS DR INTERSECTS
1214 Glenmanor South Apartments 761-0030
1 Vursice Mamie
2 Scheel Clarence 396-3916
3 Galloway Norman 396-5853
4 Robertson Hope D 396-1374
1220 Apartments
1 French Francis
2 King Ordie H III
3 Yount Curtis 332-8474
4 Woodard Ola T 396-4998
1236 Apartments
1 Davis Wm E 396-9662
2 Evans James H 398-2459
3 Meek Ada L Mrs 398-6147
4 Knox Aquilla C Mrs 398-3728
1240 Apartments
1 Mc Elwain Jennie B 398-3458
2 Vacant
3 Varner Eva M Mrs 398-0835
4 Bankier Aaron 398-9859
1243 Vacant
BARTON RD INTERSECTS
1263 Apartments
★Alderson Elizebeth 345-1980
2 Meador Donald L 398-4300
3 Alderson Loree E Mrs 398-3961
Apt4 Lundstrom Ann Mrs 398-3589
1264★Neal James ◎ 332-3957
1264-2★Smith Thos
1264-3 Granberry Rita L
1274 Harris Faye I Mrs ◎ 398-6664
1275 Cook John B ◎ 396-0153
1283 Barron Opie ◎ 398-5346
1284 Kelly Bernard J ◎ 332-7690
1289 Harris Billy ◎ 396-1102
1290 Hawkins Hal C ◎ 332-1975
1297 Nesbitt James W ◎
1298 Wright Wm S ◎ 396-4921
1301 Cianciola Joseph J ◎ 398-8442
1305 Lane Thos P ◎ 332-8051
1309 Mc Lelland Jack C ◎ 398-8109
1313 Vacant
1315 Hill Rubye B 332-1140
1326 Vacant
1327 Watson Robt L ◎ 398-7906
1334 Shotts Leo E ◎ 398-2894
1335 Coburn Edwin P ◎ 398-9057
HERMITAGE RD INTERSECTS
1352 Brown Jake F ◎ 332-1202
1360 Jackson Clara ◎
1361 Douthitt Harry M ◎ 332-8328
1367 Engle Jon ◎
1370 Williams Steve C ◎ 398-2846
1377 Daniel Frank H ◎ 398-5749
1381★Dabney Carl H
1387 Ray Florence L Mrs ◎ 396-4070
1390 Mohon Orville E ◎ 398-4891
1391 Cox
1398★Turner Jack ◎
1399 Vacant
1406 Jennings Hollis E ◎ 332-5269
1407 Taylor Clyde W ◎ 398-1156
1414 Sanders Joe J ◎
1415 Wiggins Thos V ◎ 398-0635
1422★Smith Johnny ◎ 332-2626
1423★Coleman Dennis ◎ 398-7516
1430 Smith Clyde V ◎ 398-2845
1431★Patton C Qua Mrs ◎ 398-4901
1438 Campbell Mona Mrs ◎ 332-2647
1441 Weaver Billie ◎ 398-5124
1446 Vacant
1449 Zorzoli Angelo V ◎ 398-5567
1454 Spruill Wm ◎ 398-2235
1457 Bonham Paul T ◎
1467 Wilemon Dewey F ◎ 398-6446
GRACELAND DR INTERSECTS

72

LAUDERDALE ST N –FROM 306 POPLAR AV NORTH TO JACKSON AV

ZIP CODE 38105
209 Embassy Bail Bond Agency 526-0104
211 Continental Insurance & Bonding 526-7636
212 Little Vending Repair Service 526-3325
214 Vacant
216 Williams Sundry 525-3251
218 Christian Vision Center 526-4265
EXCHANGE AV INTERSECTS
234 Lauderdale Courts apts
A Butler Lilly
B Franklin Iona
C Stewart Alberta
D Ricket Ida
238 Apartments
A Vacant
B Burton Bertha 523-2417
C★William Beatrice 523-0477
D Vacant
254 Apartments
A Armour Ruby Mrs
B★Parker C T 529-9307
C Malone Acquanette Mrs
D Parker Christine T 527-9802
E★Matlock Eliz 521-0840
F Johnson Clevell
G Miller Georgia Mrs
H Flemming Geo
255 Memphis Housing Authority (Lauderdale Ct Ofc) 578-4240
201 Vacant
202 Sheffield Willie 527-3768
203 Bobbitt Ernest W 527-0507
204 Vacant
205 Wilson Dorothy M Mrs 523-2740
206 Lantrip Aber V
207 Vacant
208 Jones Rosie Lee 525-6545
209 Jones Annie L 523-0409
210 Pruitt Monroe 527-8022
211 Baldwin Myrtle E Mrs 525-4602
212 Lumpkins Harrison 522-8876
213 Bowles Frances Mrs 527-3187
214 Johnson Lillie Mrs 525-6474
215 Irvine John 525-6249
301 Coleman Mary J Mrs 521-0826
302★Taylor Paul
303 Morris Anna Mrs 527-8962
304★Phillip Lucy Mrs 527-7053
305★Cooper Geneva Mrs
306 Thornton Rodney 525-1956
307 Adams Rubye Mrs 527-9219
308 Wyatt James 529-0683
309 Jones Ada E Mrs 526-3331
310★Jackson Jessie
311★Hannaha David
312 Hampton L D
313★Hurdle Foster
314 Basquez J Ellee Mrs 526-0923
315 Vacant
401 Desarzant H J Mrs 527-6170
402★Colvin Cassie Mrs
403 Clark Corrine Mrs 526-7630
404 Clay Ruby Mrs 526-3727
405 Norwood Florence R Mrs 522-8780
406 Brown Vester Lee 523-8070
407 Ringe Ora D Mrs 526-3232
408 Simms Esther 527-6949
409 Smith J B 523-0088
410★Grant Terry L 526-0857
411 Dotson Nellie Mrs 527-4044
412★Pilcher Margt
413 Stribbling Luther 526-3908
414★Spears Jas
415★Mc Gary Olivia Mrs
501★Jones Annie 525-4160
502★Bailey Minnie Mrs 527-6820
503★Young Gene
504 Young Callie Mrs 521-1133
505★Jackson Beatrice 526-8790
506★Freeman Thos 526-2107
507 Taylor Wm L 523-1439
508 Wright Irene Mrs 527-8036
509 Lawson Elizabeth L Mrs 522-8476
510★Wilburn Colonial
511 Berry Mamie Mrs 527-6455
512★Norwood Sam
513★Herron Robt
514★Peterson Louise 525-1450
515★Beard Beatrice 526-6913
601 Rivers Dorothy 527-1613
602 Dotstry Birdie Mrs 526-7043
603★Stegall Lula Mrs
604★Weldon Virginia Mrs 525-0904
605★Sims Cary Mrs
606 Craven Levada 529-1986
607 Moore Ella 525-2195
608★Sommerville Mary Mrs
609 Waterbury Florence
610 Samuel Violet
611★Allen Amitha Mrs
612★Sherman Georgia Mrs 525-8012
613★Mosby Ruby
614★Shephard Tom
615★Glenn Addine Mrs
701 Crittenden Harrison 526-7437
702 Stevenson Willie Mrs 527-7533
703★Tate Wm
704 Parker Christine Mrs 527-9802
705★Hill Esther 525-5057
706★Walls Thos 525-0460
707★Taylor Veodia Mrs
708★Horrock Mary 529-9301
709★Desarvant Lillian Mrs 527-6170
710★Wherry John
711★Wiggin Cary Mrs
712★Parker Sybil Mrs
713 Tate Bennie 523-2331
714★Longmeire Doc 526-8002
715 Bradford Alberta Mrs 526-3660
801★Mosby Robt 521-1551
802 Jones Birdie Mrs 523-0425
803 Davis Ella Mrs 527-9094
804 Ector Magnolia Mrs 526-9102
805★Johnson Mattie L
806★Field Lawr 522-8858
807★Barkdale Annie Mrs 526-2602
808 Foley Carrie Mrs 526-3360
809★Mc Pherson Eliz Mrs
810 Moody Ruth L Mrs 525-0147
811★Johnson Mariah Mrs
812★Hunter Arth 526-0438
813★Brown Vanhorn Mrs 526-6922
814★Davis Roise Mrs
815★Balkins Willie Mrs
901★Wilkins Rose Mrs 527-1009
902 Scott Connie M 526-4639
903 Stewart Canary Mrs 526-1724
904 Craig Cornelia 526-0156
905 Purnell Lue Ethel 522-1715
906★Boyd Mary Mrs
907★Freeney Annie
908★Thomas Alberta
909 Hooks Louise Mrs 523-1320
910★Douglas Otis
911 Strauss Wm 527-3788
912 Prutt Louise 527-0272
913★Wise John
914★Daniel Alice Mrs 526-7366
915★Wilson Annie Mrs 526-0592
1001★Jubert Martha
1002 Williams Kathie Mrs 527-4980
1003★Anderson Ollie Mrs
1004 Armour Minnie Mrs 527-3976
1005★Smith Eham Mrs
1006 Jones Ida G Mrs 525-3429
1007★Guy Eliz A Mrs
1008 Thompson Perry 529-0507
1009★Mullin Birdie 527-8317
1010★Henton Allen 526-1806
1011 Fant Autriniece Mrs 527-5545
1012★Bates Otis
1013 Sanford Alberta Mrs
1014 Barbee Porter
1015 Johnson Rosa Lee 525-1644
1101★Shine Essie L Mrs 525-3962
1102 Jones Mary M Mrs 526-2476
1103 Fields Agnes Mrs 525-5802
1104 Chambers Alice Mrs 527-2647
1105★Young Jennie Mrs 523-0986
1106 Bobo Mae Eliza Mrs 526-1249
1107 Scruggs Chas L 525-1628
1108★Neal Henry 527-1164
1109★Strickland Charley Mrs
1110★Hill Golden 525-3043
1111 Hooks Laura Mrs 529-9790
1112★Sumner Robt
1113★Newbern Minnie Mrs
1114 Jones Willie Mrs 527-4554
1115 Harrington Delia Mrs 527-4849
1201★Tripplett Cleveland
1202★Brooks Louis
1203 Smith Lucille 526-3727
1204 Fortune Ruby Mrs 526-6124
1205★Spranberry Janie Mrs
1206 Britton Rosetta J Mrs 521-8389
1207 Burton Daisy Mrs
1208 Goad Effie
1209 Johnson Leanna 527-7063
1210★Herd Justine Mrs
1211★Tutton Robt
1212★Stroup Bessie 525-4854
1213★Winston Beulah Mrs 527-2747
1214 Holliday Lorean S
1215 Elliott Earl 527-0825
1301 Crawford Nattie M Mrs 527-5754
1302★Mc Bride L
1303★Bailey Rosie Mrs
1304 Williams Ollie Mrs 521-1586
1305 Birdsong Florine Mrs 526-1519
1306 Clayton Snowlee 521-9112
1307 Fitts Eliz Mrs 525-0739
1308 Fleming Percy 525-5707
1309★Vann Lou Ella Mrs 525-5631
1310 Lewis Hill W 527-0580
1311★Boles Earlene Mrs 521-9223
1312 Jones Eva Mrs
1313★Moore Eddie 525-2155
1314★Hicks Essie Mrs 526-3356
1315★Thomas Rose Mrs
1401 Hudson Arleva 525-3951
1402★Manner Barbara Mrs
1403 Hopkins Rosie B Mrs 526-0172
1404★Mc Kee Mary Mrs
1405 Nunley Mary J 526-3541
1406 Hux Edith Mrs
1407★Robinson Ozenner Mrs
1408 Elliott Olivia 526-1130
1409 Nelson Gorzell Mrs 525-1142
1410★Massey Odella Mrs 525-7923
1411★Dye Roise Mrs
1412 Johnson Eliz
1413 Curry Leo 525-6706
1414★Phillip Jeffery 526-8249
1415 Little Marguerite 525-2278
258 Apartments
A★Smith Vicki
B Mabern Shirley Mrs
C Clayborn Augusta Mrs
D Allen Lula A Mrs 529-4032
E Coleman Alice 525-5078
Vacant
264 Apartments
A★Vassert Deborah
B Davis Amelia M Mrs 529-0998
C Johnson Isabel Mrs 522-1483
D Ford Sheila
E Woods Elbridge N Mrs 527-9818
F Allen Jacqueline
MARKET MALL ENDS
268 Apartments
A Mills Irma 523-9368
B Vacant
C Martin Carolyn
D Gunn Zondria
E Elkins Sallie M Mrs 527-7671
F Malone Patricia A
271 Apartments
A★Johnson Jewel 527-6155
B Townsend Mary
C Berry Willie A Mrs
D Coleman Elaine
E★Smith Wanda
F Gathright Beatrice
274 Apartments
A Lobbins Raymond
B Dennis Lucile Mrs
C Vacant
D Wright Reba Mrs
E Taylor Ernestine 523-0814
F Smith Freddie 525-7496
G Greer Mildred Mrs 527-0537
H Niter Robt L 527-0757
I★Douglas Delois 521-0704
J Mc Neal Ether L 526-4505
K Mingo Diane
L Taylor Johnnie P
M Conway Linda 525-4078
290 Apartments
B Clarence Lee
C Lindsey Son 527-1086
D Ruffin Mary 525-8964
E Carsley Jean
F Cross Jerry N 525-0326
G Dawson Almazine
WINCHESTER AV INTERSECTS
332 Saint Jude Children's Research Hospital 522-0300
JACKSON AV INTERSECTS

62

LAUDERDALE ST S –FROM 223 MADISON AV SOUTH

ZIP CODE 38103
MONROE AV INTERSECTS
FLOYD ALLEY BEGINS
UNION AV INTERSECTS
STEWART ALLEY INTERSECTS
120 Vacant
121 Vacant
126 Luka's Body Shop 523-1142
BEALE INTERSECTS
ZIP CODE 38126
226 Apartments
1 Priddie Fannie M Mrs 525-2492

merce Square Branch, One Commerce Square 38150
ESTABLISHED 1879
Tel. 523-3434

LAUDERDALE ST 1987

REALTOR®
Sales - Appraisals - Property Management - Since 1907
G. W. "Jerry" Shill, President, Realtor, G.R.I., Home 794-9588
1995 Madison Avenue PHONE 726-1212 Memphis, TN 38104

8 LAUDERDALE ST–Contd
D★Norfleet Annie 529-9898
E Jackson Jim L
F Reed Louise Mrs 527-6191
G Dixon Sable
H Strickland James
I Bausley Carolyn
J Garner Janetta M
K Vacant
L Merriweather Agnes
609 Apartments
A London Cora
B Stiegall Dianna 526-0234
C Vacant
D Collier Dorothy J Mrs
E Sewell Annie M
F Moore Brenda
G Vacant
H Hall Shirley 527-8869
I Mickens Ernestine Mrs
J Ransom James E 521-0979
K Miller Sarah S Mrs 527-7649
L Griffin Robt
613 Apartments
A Crawford Viola Mrs 525-6498
B Madison Ophelia Mrs 522-8605
C Scott Juanita 526-4116
D Olden Louise
E No Return
F Williams Ervin
620 Vacant
629 Apartments
A Adams Myra 525-7012
B Anderson Veronica
C Gray Linda
D Phillips Gloria A 529-9153
E Parks Mary
F Mc Doo Sue
G Cheer Monica
H Taylor Lois
I Bowie Ida Mrs 527-9201
J Jones Sandra
K Williams Pearlie M
L Malone Linda
E GEORGIA AV INTERSECTS
672 Temple Church Of God In Christ 774-1572
680 Hayes T H & Sons Inc funeral home 774-3518
Hayes Frances L Mrs ◎ 774-3518
682 First Baptist Church Lauderdale 774-2161
POLK AV INTERSECTS
MISSISSIPPI BLVD INTERSECTS
715 Washington Booker T High School 774-1561
750 Apartments
1 Vacant
2 Whitley Levie 948-6024
3★Reliford Dorothy 942-2090
4 Mangrum Verner L Mrs 774-6724
5 Perkins Elmore Jr 774-5970
6 Crawford
7 Vacant
8 Huggins Mary E Mrs 946-9380
9★Blaine Beatrice
10★Hill Lillian

E RAILROAD AV INTERSECTS
(NOT OPEN)
L&N RR CROSSES
SOUTHERN RY CROSSES
FRISCO RR CROSSES
UNION RY CROSSES
DUTRO PL BEGINS
777 Steepleton Tire Co Inc 774-6440
788 Alcorn Lounge restr & lounge 775-9594
Apartments
1 Price Chalmas 774-5111
2 Vacant
3 Miller James
4 Vacant
798 Bryant Geo W
800 Harrison James C 942-9541
804 Mayfield Bob ◎ 774-4539
810 Vacant
824 Burns Dave ◎ 774-5467
828 Joyner Kenneth Rev 774-1853
E H CRUMP BLVD E INTERSECTS
836 Cross Temple Church Of God In Christ 942-0573
849 Mason Matthew
850-1 Young Jessie M Mrs 774-0855
850-2 Wilburn Irene O Mrs 942-7157
851★Fruitway Elnora
852 Wilburn Wallace
853 Vacant
855 Patton Andrew L ◎ 948-9330
857 Martin Wilbert ◎ 946-9407
861 Williams Andrew C ◎ 774-2136
862 Young Willie M Mrs ◎ 774-6751
865 Vacant
ALSTON AV INTERSECTS
873 Thompson Maxine A
875 Tuner Wm
883 Jones Eliz Mrs 946-6920
885 Williams Gladys N Mrs 774-5764
892 Cannon Beatrice L Mrs ◎ 774-1567
893 Jones John W ◎ 948-1436
894 Talley Wm B ◎ 775-1123
896 Wimberly Rosa L Mrs ◎ 946-3123
900 Lauderdale T V & Radio 775-9111
902 Vacant
WILLIAMS AV INTERSECTS
906 Vacant
907 Christ Temple Church Of Christ 774-9679
Rear Taylor A Rev
908 Vacant
911 Johnson Rosie B Mrs ◎ 774-2198
913 Mc Neil Annie B Mrs ◎ 774-3546
917 Porter Jewel M ◎ 774-5696
918 Vacant
922★Wallace Louis 946-0882
HAMPTON PL INTERSECTS
925 Stevenson Johnny ◎
932 Austin Oliver ◎ 948-4581
935 Wiggins Gerthela L ◎ 774-2129
936 Jackson Nettie C Mrs ◎ 774-1544
939 Vacant
940 Saint Mark's Baptist Church 774-2427
941 No Return
943 One Stop Sundry 946-2948
WICKS AV INTERSECTS
960 Smith Mary ◎ 946-1914
STEPHENS PL BEGINS
995 Lauderdale School 774-2281
996 Caston Mary G Mrs 942-2655
998 Stribling Ann H Mrs ◎ 946-5435
1000 Shipp Robt
1002 Lauderdale Sundry 774-5861
1006 Jack's Bargain Market discount gro 942-1960
WALKER INTERSECTS

36

WALKER AV INTERSECTS
1017 Apartments
1 Vacant
2 Vacant
3 Hurst Sadie
4 Collin Barbara
1022 Gladney Sarah R Mrs 946-2610
1024 Albright Dorothy ◎ 946-1922
1028 Flowers Margie F Mrs ◎ 774-6039
1032 Hulbert Jewel G Mrs ◎ 948-0270
1033 Shelto Omega H Mrs ◎ 948-5761
1036 Brown Bennie A Mrs ◎ 948-5297
1040 Turner Eliz Mrs 946-0701
1042 Davis Jessie 774-3849
JEANETTE PL BEGINS
1044 Jones Wm 942-1766
1046 Rogers Mary L Mrs 942-4392
Rogers Jennie L Mrs 948-0631
1048a Vacant
1048b Anderson Wm 942-0452
1050 Clexton Arth 774-4097
LACLEDE AV INTERSECTS
1052 Lee's Grocery 948-1044
1056 Session Mable Mrs 942-9986
1060 Carruthers Mary Mrs ◎
1076 Hayes Kath ◎ 942-1351
1080 Sandidge Augus ◎
1082 Vacant
1086 No Return
1088★Allen Teresa
1090★Craig Conner 774-4012
1092★Harris Norman 942-7013
1096 Knox Annie M Mrs ◎ 947-6456
1102★Randle Ricky 947-1853
1108 Sledge Annie 947-4664

30

1110 Marshall Lillie Mrs ◎ 774-7825
EDITH AV INTERSECTS
1118 Newsom Jerry T ◎ 946-2617
Lee Gertrude Mrs
1120 Hicks Owen ◎ 948-1942
1123 Deloney Mary 774-3930
1125 Tuggers Michl
1126 Pryor Julia O Mrs ◎ 948-4206
1127 Sims Joy Mrs ◎
1130 Brown Minnie Mrs ◎ 774-1888
1133★Piques Thos 775-9928
E MC LEMORE AV INTERSECTS
ZIP CODE 38106
1164 Twilight Beauty Salon
1165 Vacant
1166 Twilight Beauty Salon 948-4775
1169 Hinton Mary Mrs 775-2428
1170 Conner Wiley ◎ 946-3166
1173 Vacant
1174 Stokes Ruby Mrs 774-1728
1177 Vacant
1178 Vacant
SIMPSON AV INTERSECTS
1186 Vacant
1190 Jones Victoria Mrs ◎
1191 Vacant
1194 Vacant
1195 Montgomery Rhoda Mrs ◎ 774-7251
1196 Turner Wm ◎ 775-1169
1199 White Walter H ◎ 948-0241
LUCY AV INTERSECTS
1229 Hampton James 947-4738
1236 Howard Dorothy ◎
1238 Vacant
1244 Vacant
1246 Jones Anna Mrs ◎ 946-9837
CAMBRIDGE AV INTERSECTS
1254 Saint Thomas Catholic Church 774-8970
1255 Eason Wanda L Mrs 942-9868
1257★Williams Solon
1261 Vacant
TRIGG INTERSECTS

E TRIGG AV INTERSECTS
1289 Josie's Tamale Co 775-3757
1293 Debra's Drive In Liquor Store
1294 Vacant
1296 Studio Three Beauty Salon 942-7694
1297 Vacant
1298 Vacant
1299 Saint Thomas Square Apartments 774-1711
1301★Gray Danny 774-1711
1303 Apartments
1 Vacant
2 Williams Mattie Mrs
3★Richardson Margie
4 Thomas Bonnie 946-5382
1304 Vacant
1305 Apartments
1 Payne Aretha Mrs
2 Jones Elma C
3 Pernell Janice
4 Bills Claudette 948-8225
5 Langley Harriett J 942-2142
6 Coleman Debra
7★Garvins Burnett F 948-8383
8 Starks Toni
1306 Quinn's Sundry & Grocery 774-6368
1307 Apartments
1 Dean Lucretia 774-7495
2★Jackson Gwendolyn 948-0151
3 Vacant
4 Davis Tryphenia
1309 Apartments
1 Brown Delois 775-5017
2 Johnson Yvonne
3 Alexander Debra 948-4359
4 William Elizabeth 948-1292
5 Balfour Mary
6★Brazil Margt 942-3861
7 Bell Antoinette
8 Chillis
1311 Apartments
1 Littlejohn Orlene
2 Hasan Nena 946-4142
3 Smith Vivian
4 Allen Lorene Mrs 774-7238
5 Allen Josephine
6★Price Tony
7 Robinson Amelia Mrs 948-5196
8 Tutson Ardelia Mrs 774-4816
1312 Apartments
1 Vacant (Apts 1-16)
1320 Hi Recording Corp 775-3790
J E C Publishing Corp 775-3790
1327 Vacant
1330 Vacant
1331★Gary Bessie M 775-0417
1333 Vacant
1337 Vacant
RICHMOND AV INTERSECTS
(WS NOT OPEN)
1338 Kimbro Mildred 946-8246
1339 Vacant
1340 Brown Tommie 775-2979
1341 Washington Johnny ◎ 946-5046
1350 Apartments
1★Adams Michl
2 Henderson Shelly
3 Hubbard Etta V Mrs 946-1935
4★Copeland Brenda
5 Long Janice 948-2551
6★Partee Bonnie
7★Madkins Sharon D
8★Dean Ivory
9★James Kath M
10 No Return
11 Pritchard Mattie Mrs 775-0771
12 Wilson James K
13 Vanburen Lisa
14 Hambrick Katherine
E OLIVE AV INTERSECTS
1351 Vacant
1356 Vacant
1359 Lane Barbara B Mrs ◎ 948-5384
1360 Tate James ◎ 948-4321
1365 Harvey Mary F Mrs ◎ 946-4989
1366 Garvins Wm ◎ 947-4306
1373 Miles Willie 942-2950
1374★Nelvis Johnie Mae ◎
1375 Patterson Willie Mae 942-1430
1377 Vacant
1382 Vacant
1389 South Central Bell Telephone electronic switching sys 946-1631
1394 Pilgrim Rest Baptist Church 948-3723
1399 Mc Intyre Lois L Mrs ◎ 946-8472
1400 Vacant
1404 Redmon Myrtle D Mrs ◎ 774-4249
1407 Fisher Chester W 774-4584
1408 Mc Dougle Maggie L Mrs ◎ 774-8480
1412 Smith Mary E Mrs ◎
1413 Watson Beauty Shop 775-1095
1416 Watson Sarah L Mrs ◎ 775-1095
1417a Dean Sarah M 946-5122
1417b Collins Cheryl 947-4426
1418 Risby Lawrence C Rev ◎ 775-3378
1420-1 Vacant
1420-2 Vacant
1422 Apartments
1 Harris Faye
2 Hamilton Bernice
3 No Return
1423 Phillips Alf L ◎ 947-4663

38

1424★Anderson Theo
1426 Vacant
1427 Young Mollie H Mrs ◎ 774-0354
1442 Vacant
1443★Mc Laughlin W F ◎
SOUTH PARKWAY EAST

40

SOUTH PARKWAY E INTERSECTS
ZIP CODE 38109
1473 Boyd & Son's Body Shop 942-3494
1475 Wayne's Auto Repair 785-2008
1491 Wilson's Restaurant 947-4808
1493 Clifton Machine Shop 948-6686
1497 Clifton Auto Parts Co (Br) 948-6686
1499 Ra's Grocery 946-8957
1500 Kash & Karry Meats gro & meats-ret 774-1351
1502 Lauderdale Liquor Store 942-2184
1504 Taylor E & E Barber Shop 775-9421
1505 Apartments
Sledge Annie R Mrs 775-3730
1 No Return
2 Thompson Willie 946-7848
3 Vacant
4 Vacant
5★Robinson Brenda
1506 Artistic Hair Care 775-9424
1508 C & E Discount
1509 Vacant
Rear Vacant
1510 Vacant
1511 Vacant
1512★Robinson Vida
1514★Burke Lillie M Mrs
1515 Harper Tildia Mrs 942-4236
1517 Lewis James 946-3604
1518 Kilpatrick Clifford 774-5000
1519 Johnson Lula G Mrs 947-3926
1522 Mc Millan Limmie ◎ 946-9042
1523 Coin-Op Laundromat (Self Service)
1527 Vacant
E WALDORF AV INTERSECTS
1534 Argo Cleaners & Hatters 948-0829
1535 Prayer Mabel Mrs ◎ 946-8062
1537 Moore Danl
1539 Vacant
1541 Mullins Oscar 946-1982
1544 Cook Deloris Mrs ◎ 775-1943
1545★Ingram Pairlee 942-5754
1546 Lane Benn B Mrs ◎ 775-1222
1547 Johnson Lucille Mrs 942-5385
1551 Vacant
1553 Vacant
Rear Vacant
1554 Catchings Edw L ◎ 948-1373
1555 Vacant
1558 Bonds Toni D ◎ 948-7134
1559 Malone Lawrence ◎
1562 Phillips Maude Mrs 942-1892
1566★Becton Edward 942-9104
1569 Dantzler Bertha Mrs 948-8317
1570★Matthew Carol 942-1200
1571 Morgan Marinda Mrs 946-7525
1574★Newby Emma J Mrs 947-3935
1575 Sangster Susie A Mrs ◎ 942-1708
1576 Mc Gee Mary Mrs 948-3869
1578 Sanders Carolyn
1579 Howard Simon L ◎ 948-6845
1582 Johnson Joe C
1584 Pointer James 946-8581
1585 Davis Tom ◎ 942-5209
1588 Rodgers Betty
1589 Oliver Nannie L Mrs ◎ 948-1021
Oliver James R 948-5494
1590 Jones Olden
1592 Herron Walker
1593 Wheeler Margt A
1594 Vinson Louise Mrs 946-3259
1595 Reed Lamar 774-8956
1597 Collins Rosie Mrs 774-6946
1598 Carlton Grocery & Thrift 942-7050
1599 Lillie Mae's Place restr 946-2507
Rear Cooley Lillie M Mrs ◎ 946-1160
E ESSEX AV INTERSECTS
1607 Kilgore Florence A Mrs 774-5428
1608 Yates Evelyn Mrs ◎
1612★Massey Jenny
Mc Ghee Lonnie 948-6505
1613 Williams Willie M Mrs ◎ 946-1537
1616 Cole Sallie M 942-5834
1617 Williams Vivian Mrs ◎ 946-2018
1621 Blanchard Wm 948-5269
1622 Bishop Jesse H ◎ 948-1756
1626★Carver Lawrence
1628 Bennie's Shine Parlor 947-1712
1629 Smith Beatrice S Mrs ◎
1632★Thorton Wm
1633 Anderson Michl D ◎ 775-1175
1639 Robinson Ollie Mrs ◎ 946-2761
1640 James Lucille
1641 Alford Johnnie M Mrs ◎ 946-6603
1643 Vacant
1644 Vacant
1645 Carr Fannie K Mrs 942-9894
1646 Crumb Daisy M Mrs 774-6987
1647 Carter Dorothy L
1648 Bolton Mary A Mrs 946-2431
1649 Quinn Willie 946-9826
Rear★Johnson Louise
1654 Cream Castle Snack Bar
1660★Carter Robt L
1661 Walker Ella M ◎
1662 Caldwell Alice T Mrs 948-8250
1664★Glenn Leola
1666 Yates Earl

LAUDERDALE ST 1987

209 N. Lauderdale St.
Memphis, Tenn. 38105
BAIL BOND
JAMES J. HALL
TEL. 526-0104

LATHAM ST–Contd
1639 Irby Oscar
1643 Turner Annie M Mrs 948-4174
1644 Snipes Ella R Mrs ◎ 946-6276
1646 Ayers Luster B 947-6031
1649 Vacant
1650 Cole Alma J Mrs ◎ 948-2409
1652 Rollins Ophelia Mrs 946-1525
1660 Johnson Evelyn ◎ 775-3876
Rear Jordan Eug 774-1943
1661 Wilkins James W Rev ◎ 774-1332
1662 Johnson James L 947-1086
1663 Evans Greg D 946-7426
1665 Reed Willie M 942-1347
1668 Flemming James
1672 Joyner Claude L ◎ 775-0988
1690 Wise One Stop
E PERSON AV INTERSECTS
1711 Vacant
1721 Memphis Dinettes Inc (Whse)
1769 Myers Mayer Paper Co 948-5631
1782 Inmont Corporation (Br) ink mfrs 774-6792
1792 Chemland Incorporated indl chem 775-1010
1818 Tennessee Fabricating Co addl sp
1822 Tennessee Fabricating Co 948-3354
1827 Stabrite System cleans trans & tanks 946-2700
1862 M & H Cash & Carry whol gro 942-3283
1887 Mc Kesson Drug Co 774-4444
BELZ BLVD INTERSECTS
1950 P S I South (Addl Sp)
1954 P S I South plastic products 948-9669
1970 Metal Goods mfr 948-3405
1975 Bemis Company Inc bag mfr 775-2530
1980 Merck Sharp & Dohme (Br) drugs mfr 948-8501
2000 Rexham Corp paper mfg 775-0750
2011 General Electric Co (Lighting Business Group) 774-9045
2021 General Electric Co (Lamp Div) 774-9045
2095 Deere John Co The (Parts Depot) agrl implts 947-5751
2100 Orgill Brothers & Co Inc hdw whol 948-3381
2105 Vacant
2165 Stovall Engineering Co Inc sales & serv of pipe fitting 774-1300
2173 Stovall Engineering Co Inc
E MALLORY AV INTERSECTS
2301 Specialty Feeds Inc 458-9004
E BODLEY AV INTERSECTS

160

LAUCK PL –FROM 519 S EDGEWOOD ST SOUTH

ZIP CODE 38104

616

LAUDEEN DR –FROM 3944 US HWY 51 S EAST TO GRACELAND DR

ZIP CODE 38116
1184 Porter Apts
1 Robbins Margaret
2 Taylor Lorraine
3 Smith Tony E
4 Smith Dianne P Mrs
1186 Apartments
1 Belote Olivia Mrs 396-6144
2 Smith Randy F 398-9802
3★Clemens Bernice 345-7531
4 Flowers Dorothy L 396-0271
ROYAL OAKS DR INTERSECTS
1214 Glenmanor South Apartments 761-0030
1 Vursice Mamie
2 Scheel Clarence 396-3916
3 Galloway Norman 396-5853
4 Robertson Hope D 396-1374
1220 Apartments
1 French Francis
2 King Ordie H III
3 Yount Curtis 332-8474
4 Woodard Ola T 396-4998
1236 Apartments
1 Davis Wm E 396-9662
2 Evans James H 398-2459
3 Meek Ada L Mrs 398-6147
4 Knox Aquilla C Mrs 398-3728
1240 Apartments
1 Mc Elwain Jennie B 398-3458
2 Vacant
3 Varner Eva M Mrs 398-0835
4 Bankier Aaron 398-9859
1243 Vacant
BARTON RD INTERSECTS
1263 Apartments
★Alderson Elizebeth 345-1980
2 Meador Donald L 398-4300
3 Alderson Loree E Mrs 398-3961
Apt4 Lundstrom Ann Mrs 398-3589
1264★Neal James ◎ 332-3957
1264-2★Smith Thos
1264-3 Granberry Rita L
1274 Harris Faye I Mrs ◎ 398-6664
1275 Cook John B ◎ 396-0153
1283 Barron Opie ◎ 398-5346
1284 Kelly Bernard J ◎ 332-7690
1289 Harris Billy ◎ 396-1102
1290 Hawkins Hal C ◎ 332-1975
1297 Nesbitt James W ◎
1298 Wright Wm S ◎ 396-4921
1301 Cianciola Joseph J ◎ 398-8442
1305 Lane Thos P ◎ 332-8051
1309 Mc Lelland Jack C ◎ 398-8109
1313 Vacant
1315 Hill Rubye B 332-1140
1326 Vacant
1327 Watson Robt L ◎ 398-7906
1334 Shotts Leo E ◎ 398-2894
1335 Coburn Edwin P ◎ 398-9057
HERMITAGE RD INTERSECTS
1352 Brown Jake F ◎ 332-1202
1360 Jackson Clara ◎
1361 Douthitt Harry M ◎ 332-8328
1367 Engle Jon ◎
1370 Williams Steve C ◎ 398-2846
1377 Daniel Frank H ◎ 398-5749
1381★Dabney Carl H
1387 Ray Florence L Mrs ◎ 396-4070
1390 Mohon Orville E ◎ 398-4891
1391 Cox
1398★Turner Jack ◎
1399 Vacant
1406 Jennings Hollis E ◎ 332-5269
1407 Taylor Clyde W ◎ 398-1156
1414 Sanders Joe J ◎
1415 Wiggins Thos V ◎ 398-0635
1422★Smith Johnny ◎ 332-2626
1423★Coleman Dennis ◎ 398-7516
1430 Smith Clyde V ◎ 398-2845
1431★Patton C Qua Mrs ◎ 398-4901
1438 Campbell Mona Mrs ◎ 332-2647
1441 Weaver Billie ◎ 398-5124
1446 Vacant
1449 Zorzoli Angelo V ◎ 398-5567
1454 Spruill Wm ◎ 398-2235
1457 Bonham Paul T ◎
1467 Wilemon Dewey F ◎ 398-6446
GRACELAND DR INTERSECTS

72

LAUDERDALE ST N –FROM 306 POPLAR AV NORTH TO JACKSON AV

ZIP CODE 38105
209 Embassy Bail Bond Agency 526-0104
211 Continental Insurance & Bonding 526-7636
212 Little Vending Repair Service 526-3325
214 Vacant
216 Williams Sundry 525-3251
218 Christian Vision Center 526-4265
EXCHANGE AV INTERSECTS
234 Lauderdale Courts apts
A Butler Lilly
B Franklin Iona
C Stewart Alberta
D Ricket Ida
238 Apartments
A Vacant
B Burton Bertha 523-2417
C★William Beatrice 523-0477
D Vacant
254 Apartments
A Armour Ruby Mrs
B★Parker C T 529-9307
C Malone Acquanette Mrs
D Parker Christine T 527-9802
E★Matlock Eliz 521-0840
F Johnson Clevell
G Miller Georgia Mrs
H Flemming Geo
255 Memphis Housing Authority (Lauderdale Ct Ofc) 578-4240
201 Vacant
202 Sheffield Willie 527-3768
203 Bobbitt Ernest W 527-0507
204 Vacant
205 Wilson Dorothy M Mrs 523-2740
206 Lantrip Aber V
207 Vacant
208 Jones Rosie Lee 525-6545
209 Jones Annie L 523-0409
210 Pruitt Monroe 527-8022
211 Baldwin Myrtle E Mrs 525-4602
212 Lumpkins Harrison 522-8876
213 Bowles Frances Mrs 527-3187
214 Johnson Lillie Mrs 525-6474
215 Irvine John 525-6249
301 Coleman Mary J Mrs 521-0826
302★Taylor Paul
303 Morris Anna Mrs 527-8962
304★Phillip Lucy Mrs 527-7053
305★Cooper Geneva Mrs
306 Thornton Rodney 525-1956
307 Adams Rubye Mrs 527-9219
308 Wyatt James 529-0683
309 Jones Ada E Mrs 526-3331
310★Jackson Jessie
311★Hannaha David
312 Hampton L D
313★Hurdle Foster
314 Basquez J Ellee Mrs 526-0923
315 Vacant
401 Desarzant H J Mrs 527-6170
402★Colvin Cassie Mrs
403 Clark Corrine Mrs 526-7630
404 Clay Ruby Mrs 526-3727
405 Norwood Florence R Mrs 522-8780
406 Brown Vester Lee 523-8070
407 Ringe Ora D Mrs 526-3232
408 Simms Esther 527-6949
409 Smith J B 523-0088
410★Grant Terry L 526-0857
411 Dotson Nellie Mrs 527-4044
412★Pilcher Margt
413 Stribbling Luther 526-3908
414★Spears Jas
415★Mc Gary Olivia Mrs
501★Jones Annie 525-4160
502★Bailey Minnie Mrs 527-6820
503★Young Gene
504 Young Callie Mrs 521-1133
505★Jackson Beatrice 526-8790
506★Freeman Thos 526-2107
507 Taylor Wm L 523-1439
508 Wright Irene Mrs 527-8036
509 Lawson Elizabeth L Mrs 522-8476
510★Wilburn Colonial
511 Berry Mamie Mrs 527-6455
512★Norwood Sam
513★Herron Robt
514★Peterson Louise 525-1450
515★Beard Beatrice 526-6913
601 Rivers Dorothy 527-1613
602 Dotstry Birdie Mrs 526-7043
603★Stegall Lula Mrs
604★Weldon Virginia Mrs 525-0904
605★Sims Cary Mrs
606 Craven Levada 529-1986
607 Moore Ella 525-2195
608★Sommerville Mary Mrs
609 Waterbury Florence
610 Samuel Violet
611★Allen Amitha Mrs
612★Sherman Georgia Mrs 525-8012
613★Mosby Ruby
614★Shephard Tom
615★Glenn Addine Mrs
701 Crittenden Harrison 526-7437
702 Stevenson Willie Mrs 527-7533
703★Tate Wm
704 Parker Christine Mrs 527-9802
705★Hill Esther 525-5057
706★Walls Thos 525-0460
707★Taylor Veodia Mrs
708★Horrock Mary 529-9301
709★Desarvant Lillian Mrs 527-6170
710★Wherry John
711★Wiggin Cary Mrs
712★Parker Sybil Mrs
713 Tate Bennie 523-2331
714★Longmeire Doc 526-8002
715 Bradford Alberta Mrs 526-3660
801★Mosby Robt 521-1551
802 Jones Birdie Mrs 523-0425
803 Davis Ella Mrs 527-9094
804 Ector Magnolia Mrs 526-9102
805★Johnson Mattie L
806★Field Lawr 522-8858
807★Barkdale Annie Mrs 526-2602
808 Foley Carrie Mrs 526-3360
809★Mc Pherson Eliz Mrs
810 Moody Ruth L Mrs 525-0147
811★Johnson Mariah Mrs
812★Hunter Arth 526-0438
813★Brown Vanhorn Mrs 526-6922
814★Davis Roise Mrs
815★Balkins Willie Mrs
901★Wilkins Rose Mrs 527-1009
902 Scott Connie M 526-4639
903 Stewart Canary Mrs 526-1724
904 Craig Cornelia 526-0156
905 Purnell Lue Ethel 522-1715
906★Boyd Mary Mrs
907★Freeney Annie
908★Thomas Alberta
909 Hooks Louise Mrs 523-1320
910★Douglas Otis
911 Strauss Wm 527-3788
912 Prutt Louise 527-0272
913★Wise John
914★Daniel Alice Mrs 526-7366
915★Wilson Annie Mrs 526-0592
1001★Jubert Martha
1002 Williams Kathie Mrs 527-4980
1003★Anderson Ollie Mrs
1004 Armour Minnie Mrs 527-3976
1005★Smith Eham Mrs
1006 Jones Ida G Mrs 525-3429
1007★Guy Eliz A Mrs
1008 Thompson Perry 529-0507
1009★Mullin Birdie 527-8317
1010★Henton Allen 526-1806
1011 Fant Autriniece Mrs 527-5545
1012★Bates Otis
1013 Sanford Alberta Mrs
1014 Barbee Porter
1015 Johnson Rosa Lee 525-1644
1101★Shine Essie L Mrs 525-3962
1102 Jones Mary M Mrs 526-2476
1103 Fields Agnes Mrs 525-5802
1104 Chambers Alice Mrs 527-2647
1105★Young Jennie Mrs 523-0986
1106 Bobo Mae Eliza Mrs 526-1249
1107 Scruggs Chas L 525-1628
1108★Neal Henry 527-1164
1109★Strickland Charley Mrs
1110★Hill Golden 525-3043
1111 Hooks Laura Mrs 529-9790
1112★Sumner Robt
1113★Newbern Minnie Mrs
1114 Jones Willie Mrs 527-4554
1115 Harrington Delia Mrs 527-4849
1201★Tripplett Cleveland
1202★Brooks Louis
1203 Smith Lucille 526-3727
1204 Fortune Ruby Mrs 526-6124
1205★Spranberry Janie Mrs
1206 Britton Rosetta J Mrs 521-8389
1207 Burton Daisy Mrs
1208 Goad Effie
1209 Johnson Leanna 527-7063
1210★Herd Justine Mrs
1211★Tutton Robt
1212★Stroup Bessie 525-4854
1213★Winston Beulah Mrs 527-2747
1214 Holliday Lorean S
1215 Elliott Earl 527-0825
1301 Crawford Nattie M Mrs 527-5754
1302★Mc Bride L
1303★Bailey Rosie Mrs
1304 Williams Ollie Mrs 521-1586
1305 Birdsong Florine Mrs 526-1519
1306 Clayton Snowlee 521-9112
1307 Fitts Eliz Mrs 525-0739
1308 Fleming Percy 525-5707
1309★Vann Lou Ella Mrs 525-5631
1310 Lewis Hill W 527-0580
1311★Boles Earlene Mrs 521-9223
1312 Jones Eva Mrs
1313★Moore Eddie 525-2155
1314★Hicks Essie Mrs 526-3356
1315★Thomas Rose Mrs
1401 Hudson Arleva 525-3951
1402★Manner Barbara Mrs
1403 Hopkins Rosie B Mrs 526-0172
1404★Mc Kee Mary Mrs
1405 Nunley Mary J 526-3541
1406 Hux Edith Mrs
1407★Robinson Ozenner Mrs
1408 Elliott Olivia 526-1130
1409 Nelson Gorzell Mrs 525-1142
1410★Massey Odella Mrs 525-7923
1411★Dye Roise Mrs
1412 Johnson Eliz
1413 Curry Leo 525-6706
1414★Phillip Jeffery 526-8249
1415 Little Marguerite 525-2278
258 Apartments
A★Smith Vicki
B Mabern Shirley Mrs
C Clayborn Augusta Mrs
D Allen Lula A Mrs 529-4032
E Coleman Alice 525-5078
Vacant
264 Apartments
A★Vassert Deborah
B Davis Amelia M Mrs 529-0998
C Johnson Isabel Mrs 522-1483
D Ford Sheila
E Woods Elbridge N Mrs 527-9818
F Allen Jacqueline
MARKET MALL ENDS
268 Apartments
A Mills Irma 523-9368
B Vacant
C Martin Carolyn
D Gunn Zondria
E Elkins Sallie M Mrs 527-7671
F Malone Patricia A
271 Apartments
A★Johnson Jewel 527-6155
B Townsend Mary
C Berry Willie A Mrs
D Coleman Elaine
E★Smith Wanda
F Gathright Beatrice
274 Apartments
A Lobbins Raymond
B Dennis Lucile Mrs
C Vacant
D Wright Reba Mrs
E Taylor Ernestine 523-0814
F Smith Freddie 525-7496
G Greer Mildred Mrs 527-0537
H Niter Robt L 527-0757
I★Douglas Delois 521-0704
J Mc Neal Ether L 526-4505
K Mingo Diane
L Taylor Johnnie P
M Conway Linda 525-4078
290 Apartments
B Clarence Lee
C Lindsey Son 527-1086
D Ruffin Mary 525-8964
E Carsley Jean
F Cross Jerry N 525-0326
G Dawson Almazine
WINCHESTER AV INTERSECTS
332 Saint Jude Children's Research Hospital 522-0300
JACKSON AV INTERSECTS

62

LAUDERDALE ST S –FROM 223 MADISON AV SOUTH

ZIP CODE 38103
MONROE AV INTERSECTS
FLOYD ALLEY BEGINS
UNION AV INTERSECTS
STEWART ALLEY INTERSECTS
120 Vacant
121 Vacant
126 Luka's Body Shop 523-1142
BEALE INTERSECTS
ZIP CODE 38126
226 Apartments
1 Priddie Fannie M Mrs 525-2492

merce Square Branch, One Commerce Square 38150
ESTABLISHED 1879
Tel. 523-3434

LAUDERDALE ST 1987

REALTOR®
Sales - Appraisals - Property Management - Since 1907
G. W. "Jerry" Shill, President, Realtor, G.R.I., Home 794-9588
1995 Madison Avenue PHONE 726-1212 Memphis, TN 38104

8 LAUDERDALE ST–Contd
D★Norfleet Annie 529-9898
E Jackson Jim L
F Reed Louise Mrs 527-6191
G Dixon Sable
H Strickland James
I Bausley Carolyn
J Garner Janetta M
K Vacant
L Merriweather Agnes
609 Apartments
A London Cora
B Stiegall Dianna 526-0234
C Vacant
D Collier Dorothy J Mrs
E Sewell Annie M
F Moore Brenda
G Vacant
H Hall Shirley 527-8869
I Mickens Ernestine Mrs
J Ransom James E 521-0979
K Miller Sarah S Mrs 527-7649
L Griffin Robt
613 Apartments
A Crawford Viola Mrs 525-6498
B Madison Ophelia Mrs 522-8605
C Scott Juanita 526-4116
D Olden Louise
E No Return
F Williams Ervin
620 Vacant
629 Apartments
A Adams Myra 525-7012
B Anderson Veronica
C Gray Linda
D Phillips Gloria A 529-9153
E Parks Mary
F Mc Doo Sue
G Cheer Monica
H Taylor Lois
I Bowie Ida Mrs 527-9201
J Jones Sandra
K Williams Pearlie M
L Malone Linda
E GEORGIA AV INTERSECTS
672 Temple Church Of God In Christ 774-1572
680 Hayes T H & Sons Inc funeral home 774-3518
Hayes Frances L Mrs ◎ 774-3518
682 First Baptist Church Lauderdale 774-2161
POLK AV INTERSECTS
MISSISSIPPI BLVD INTERSECTS
715 Washington Booker T High School 774-1561
750 Apartments
1 Vacant
2 Whitley Levie 948-6024
3★Reliford Dorothy 942-2090
4 Mangrum Verner L Mrs 774-6724
5 Perkins Elmore Jr 774-5970
6 Crawford
7 Vacant
8 Huggins Mary E Mrs 946-9380
9★Blaine Beatrice
10★Hill Lillian

E RAILROAD AV INTERSECTS
(NOT OPEN)
L&N RR CROSSES
SOUTHERN RY CROSSES
FRISCO RR CROSSES
UNION RY CROSSES
DUTRO PL BEGINS
777 Steepleton Tire Co Inc 774-6440
788 Alcorn Lounge restr & lounge 775-9594
Apartments
1 Price Chalmas 774-5111
2 Vacant
3 Miller James
4 Vacant
798 Bryant Geo W
800 Harrison James C 942-9541
804 Mayfield Bob ◎ 774-4539
810 Vacant
824 Burns Dave ◎ 774-5467
828 Joyner Kenneth Rev 774-1853
E H CRUMP BLVD E INTERSECTS
836 Cross Temple Church Of God In Christ 942-0573
849 Mason Matthew
850-1 Young Jessie M Mrs 774-0855
850-2 Wilburn Irene O Mrs 942-7157
851★Fruitway Elnora
852 Wilburn Wallace
853 Vacant
855 Patton Andrew L ◎ 948-9330
857 Martin Wilbert ◎ 946-9407
861 Williams Andrew C ◎ 774-2136
862 Young Willie M Mrs ◎ 774-6751
865 Vacant
ALSTON AV INTERSECTS
873 Thompson Maxine A
875 Tuner Wm
883 Jones Eliz Mrs 946-6920
885 Williams Gladys N Mrs 774-5764
892 Cannon Beatrice L Mrs ◎ 774-1567
893 Jones John W ◎ 948-1436
894 Talley Wm B ◎ 775-1123
896 Wimberly Rosa L Mrs ◎ 946-3123
900 Lauderdale T V & Radio 775-9111
902 Vacant
WILLIAMS AV INTERSECTS
906 Vacant
907 Christ Temple Church Of Christ 774-9679
Rear Taylor A Rev
908 Vacant
911 Johnson Rosie B Mrs ◎ 774-2198
913 Mc Neil Annie B Mrs ◎ 774-3546
917 Porter Jewel M ◎ 774-5696
918 Vacant
922★Wallace Louis 946-0882
HAMPTON PL INTERSECTS
925 Stevenson Johnny ◎
932 Austin Oliver ◎ 948-4581
935 Wiggins Gerthela L ◎ 774-2129
936 Jackson Nettie C Mrs ◎ 774-1544
939 Vacant
940 Saint Mark's Baptist Church 774-2427
941 No Return
943 One Stop Sundry 946-2948
WICKS AV INTERSECTS
960 Smith Mary ◎ 946-1914
STEPHENS PL BEGINS
995 Lauderdale School 774-2281
996 Caston Mary G Mrs 942-2655
998 Stribling Ann H Mrs ◎ 946-5435
1000 Shipp Robt
1002 Lauderdale Sundry 774-5861
1006 Jack's Bargain Market discount gro 942-1960
WALKER INTERSECTS

36

WALKER AV INTERSECTS
1017 Apartments
1 Vacant
2 Vacant
3 Hurst Sadie
4 Collin Barbara
1022 Gladney Sarah R Mrs 946-2610
1024 Albright Dorothy ◎ 946-1922
1028 Flowers Margie F Mrs ◎ 774-6039
1032 Hulbert Jewel G Mrs ◎ 948-0270
1033 Shelto Omega H Mrs ◎ 948-5761
1036 Brown Bennie A Mrs ◎ 948-5297
1040 Turner Eliz Mrs 946-0701
1042 Davis Jessie 774-3849
JEANETTE PL BEGINS
1044 Jones Wm 942-1766
1046 Rogers Mary L Mrs 942-4392
Rogers Jennie L Mrs 948-0631
1048a Vacant
1048b Anderson Wm 942-0452
1050 Clexton Arth 774-4097
LACLEDE AV INTERSECTS
1052 Lee's Grocery 948-1044
1056 Session Mable Mrs 942-9986
1060 Carruthers Mary Mrs ◎
1076 Hayes Kath ◎ 942-1351
1080 Sandidge Augus ◎
1082 Vacant
1086 No Return
1088★Allen Teresa
1090★Craig Conner 774-4012
1092★Harris Norman 942-7013
1096 Knox Annie M Mrs ◎ 947-6456
1102★Randle Ricky 947-1853
1108 Sledge Annie 947-4664

30

1110 Marshall Lillie Mrs ◎ 774-7825
EDITH AV INTERSECTS
1118 Newsom Jerry T ◎ 946-2617
Lee Gertrude Mrs
1120 Hicks Owen ◎ 948-1942
1123 Deloney Mary 774-3930
1125 Tuggers Michl
1126 Pryor Julia O Mrs ◎ 948-4206
1127 Sims Joy Mrs ◎
1130 Brown Minnie Mrs ◎ 774-1888
1133★Piques Thos 775-9928
E MC LEMORE AV INTERSECTS
ZIP CODE 38106
1164 Twilight Beauty Salon
1165 Vacant
1166 Twilight Beauty Salon 948-4775
1169 Hinton Mary Mrs 775-2428
1170 Conner Wiley ◎ 946-3166
1173 Vacant
1174 Stokes Ruby Mrs 774-1728
1177 Vacant
1178 Vacant
SIMPSON AV INTERSECTS
1186 Vacant
1190 Jones Victoria Mrs ◎
1191 Vacant
1194 Vacant
1195 Montgomery Rhoda Mrs ◎ 774-7251
1196 Turner Wm ◎ 775-1169
1199 White Walter H ◎ 948-0241
LUCY AV INTERSECTS
1229 Hampton James 947-4738
1236 Howard Dorothy ◎
1238 Vacant
1244 Vacant
1246 Jones Anna Mrs ◎ 946-9837
CAMBRIDGE AV INTERSECTS
1254 Saint Thomas Catholic Church 774-8970
1255 Eason Wanda L Mrs 942-9868
1257★Williams Solon
1261 Vacant
TRIGG INTERSECTS

E TRIGG AV INTERSECTS
1289 Josie's Tamale Co 775-3757
1293 Debra's Drive In Liquor Store
1294 Vacant
1296 Studio Three Beauty Salon 942-7694
1297 Vacant
1298 Vacant
1299 Saint Thomas Square Apartments 774-1711
1301★Gray Danny 774-1711
1303 Apartments
1 Vacant
2 Williams Mattie Mrs
3★Richardson Margie
4 Thomas Bonnie 946-5382
1304 Vacant
1305 Apartments
1 Payne Aretha Mrs
2 Jones Elma C
3 Pernell Janice
4 Bills Claudette 948-8225
5 Langley Harriett J 942-2142
6 Coleman Debra
7★Garvins Burnett F 948-8383
8 Starks Toni
1306 Quinn's Sundry & Grocery 774-6368
1307 Apartments
1 Dean Lucretia 774-7495
2★Jackson Gwendolyn 948-0151
3 Vacant
4 Davis Tryphenia
1309 Apartments
1 Brown Delois 775-5017
2 Johnson Yvonne
3 Alexander Debra 948-4359
4 William Elizabeth 948-1292
5 Balfour Mary
6★Brazil Margt 942-3861
7 Bell Antoinette
8 Chillis
1311 Apartments
1 Littlejohn Orlene
2 Hasan Nena 946-4142
3 Smith Vivian
4 Allen Lorene Mrs 774-7238
5 Allen Josephine
6★Price Tony
7 Robinson Amelia Mrs 948-5196
8 Tutson Ardelia Mrs 774-4816
1312 Apartments
1 Vacant (Apts 1-16)
1320 Hi Recording Corp 775-3790
J E C Publishing Corp 775-3790
1327 Vacant
1330 Vacant
1331★Gary Bessie M 775-0417
1333 Vacant
1337 Vacant
RICHMOND AV INTERSECTS
(WS NOT OPEN)
1338 Kimbro Mildred 946-8246
1339 Vacant
1340 Brown Tommie 775-2979
1341 Washington Johnny ◎ 946-5046
1350 Apartments
1★Adams Michl
2 Henderson Shelly
3 Hubbard Etta V Mrs 946-1935
4★Copeland Brenda
5 Long Janice 948-2551
6★Partee Bonnie
7★Madkins Sharon D
8★Dean Ivory
9★James Kath M
10 No Return
11 Pritchard Mattie Mrs 775-0771
12 Wilson James K
13 Vanburen Lisa
14 Hambrick Katherine
E OLIVE AV INTERSECTS
1351 Vacant
1356 Vacant
1359 Lane Barbara B Mrs ◎ 948-5384
1360 Tate James ◎ 948-4321
1365 Harvey Mary F Mrs ◎ 946-4989
1366 Garvins Wm ◎ 947-4306
1373 Miles Willie 942-2950
1374★Nelvis Johnie Mae ◎
1375 Patterson Willie Mae 942-1430
1377 Vacant
1382 Vacant
1389 South Central Bell Telephone electronic switching sys 946-1631
1394 Pilgrim Rest Baptist Church 948-3723
1399 Mc Intyre Lois L Mrs ◎ 946-8472
1400 Vacant
1404 Redmon Myrtle D Mrs ◎ 774-4249
1407 Fisher Chester W 774-4584
1408 Mc Dougle Maggie L Mrs ◎ 774-8480
1412 Smith Mary E Mrs ◎
1413 Watson Beauty Shop 775-1095
1416 Watson Sarah L Mrs ◎ 775-1095
1417a Dean Sarah M 946-5122
1417b Collins Cheryl 947-4426
1418 Risby Lawrence C Rev ◎ 775-3378
1420-1 Vacant
1420-2 Vacant
1422 Apartments
1 Harris Faye
2 Hamilton Bernice
3 No Return
1423 Phillips Alf L ◎ 947-4663

38

1424★Anderson Theo
1426 Vacant
1427 Young Mollie H Mrs ◎ 774-0354
1442 Vacant
1443★Mc Laughlin W F ◎
SOUTH PARKWAY EAST

40

SOUTH PARKWAY E INTERSECTS
ZIP CODE 38109
1473 Boyd & Son's Body Shop 942-3494
1475 Wayne's Auto Repair 785-2008
1491 Wilson's Restaurant 947-4808
1493 Clifton Machine Shop 948-6686
1497 Clifton Auto Parts Co (Br) 948-6686
1499 Ra's Grocery 946-8957
1500 Kash & Karry Meats gro & meats-ret 774-1351
1502 Lauderdale Liquor Store 942-2184
1504 Taylor E & E Barber Shop 775-9421
1505 Apartments
Sledge Annie R Mrs 775-3730
1 No Return
2 Thompson Willie 946-7848
3 Vacant
4 Vacant
5★Robinson Brenda
1506 Artistic Hair Care 775-9424
1508 C & E Discount
1509 Vacant
Rear Vacant
1510 Vacant
1511 Vacant
1512★Robinson Vida
1514★Burke Lillie M Mrs
1515 Harper Tildia Mrs 942-4236
1517 Lewis James 946-3604
1518 Kilpatrick Clifford 774-5000
1519 Johnson Lula G Mrs 947-3926
1522 Mc Millan Limmie ◎ 946-9042
1523 Coin-Op Laundromat (Self Service)
1527 Vacant
E WALDORF AV INTERSECTS
1534 Argo Cleaners & Hatters 948-0829
1535 Prayer Mabel Mrs ◎ 946-8062
1537 Moore Danl
1539 Vacant
1541 Mullins Oscar 946-1982
1544 Cook Deloris Mrs ◎ 775-1943
1545★Ingram Pairlee 942-5754
1546 Lane Benn B Mrs ◎ 775-1222
1547 Johnson Lucille Mrs 942-5385
1551 Vacant
1553 Vacant
Rear Vacant
1554 Catchings Edw L ◎ 948-1373
1555 Vacant
1558 Bonds Toni D ◎ 948-7134
1559 Malone Lawrence ◎
1562 Phillips Maude Mrs 942-1892
1566★Becton Edward 942-9104
1569 Dantzler Bertha Mrs 948-8317
1570★Matthew Carol 942-1200
1571 Morgan Marinda Mrs 946-7525
1574★Newby Emma J Mrs 947-3935
1575 Sangster Susie A Mrs ◎ 942-1708
1576 Mc Gee Mary Mrs 948-3869
1578 Sanders Carolyn
1579 Howard Simon L ◎ 948-6845
1582 Johnson Joe C
1584 Pointer James 946-8581
1585 Davis Tom ◎ 942-5209
1588 Rodgers Betty
1589 Oliver Nannie L Mrs ◎ 948-1021
Oliver James R 948-5494
1590 Jones Olden
1592 Herron Walker
1593 Wheeler Margt A
1594 Vinson Louise Mrs 946-3259
1595 Reed Lamar 774-8956
1597 Collins Rosie Mrs 774-6946
1598 Carlton Grocery & Thrift 942-7050
1599 Lillie Mae's Place restr 946-2507
Rear Cooley Lillie M Mrs ◎ 946-1160
E ESSEX AV INTERSECTS
1607 Kilgore Florence A Mrs 774-5428
1608 Yates Evelyn Mrs ◎
1612★Massey Jenny
Mc Ghee Lonnie 948-6505
1613 Williams Willie M Mrs ◎ 946-1537
1616 Cole Sallie M 942-5834
1617 Williams Vivian Mrs ◎ 946-2018
1621 Blanchard Wm 948-5269
1622 Bishop Jesse H ◎ 948-1756
1626★Carver Lawrence
1628 Bennie's Shine Parlor 947-1712
1629 Smith Beatrice S Mrs ◎
1632★Thorton Wm
1633 Anderson Michl D ◎ 775-1175
1639 Robinson Ollie Mrs ◎ 946-2761
1640 James Lucille
1641 Alford Johnnie M Mrs ◎ 946-6603
1643 Vacant
1644 Vacant
1645 Carr Fannie K Mrs 942-9894
1646 Crumb Daisy M Mrs 774-6987
1647 Carter Dorothy L
1648 Bolton Mary A Mrs 946-2431
1649 Quinn Willie 946-9826
Rear★Johnson Louise
1654 Cream Castle Snack Bar
1660★Carter Robt L
1661 Walker Ella M ◎
1662 Caldwell Alice T Mrs 948-8250
1664★Glenn Leola
1666 Yates Earl

209 N. Lauderdale St.
Memphis, Tenn. 38105

BAIL BOND

JAMES J. HALL
TEL. 526-0104

LATHAM ST–Contd
1639 Irby Oscar
1643 Turner Annie M Mrs 948-4174
1644 Snipes Ella R Mrs ◎ 946-6276
1646 Ayers Luster B 947-6031
1649 Vacant
1650 Cole Alma J Mrs ◎ 948-2409
1652 Rollins Ophelia Mrs 946-1525
1660 Johnson Evelyn ◎ 775-3876
Rear Jordan Eug 774-1943
1661 Wilkins James W Rev ◎ 774-1332
1662 Johnson James L 947-1086
1663 Evans Greg D 946-7426
1665 Reed Willie M 942-1347
1668 Flemming James
1672 Joyner Claude L ◎ 775-0988
1690 Wise One Stop
E PERSON AV INTERSECTS
1711 Vacant
1721 Memphis Dinettes Inc (Whse)
1769 Myers Mayer Paper Co 948-5631
1782 Inmont Corporation (Br) ink mfrs 774-6792
1792 Chemland Incorporated indl chem 775-1010
1818 Tennessee Fabricating Co addl sp
1822 Tennessee Fabricating Co 948-3354
1827 Stabrite System cleans trans & tanks 946-2700
1862 M & H Cash & Carry whol gro 942-3283
1887 Mc Kesson Drug Co 774-4444
BELZ BLVD INTERSECTS
1950 P S I South (Addl Sp)
1954 P S I South plastic products 948-9669
1970 Metal Goods mfr 948-3405
1975 Bemis Company Inc bag mfr 775-2530
1980 Merck Sharp & Dohme (Br) drugs mfr 948-8501
2000 Rexham Corp paper mfg 775-0750
2011 General Electric Co (Lighting Business Group) 774-9045
2021 General Electric Co (Lamp Div) 774-9045
2095 Deere John Co The (Parts Depot) agrl implts 947-5751
2100 Orgill Brothers & Co Inc hdw whol 948-3381
2105 Vacant
2165 Stovall Engineering Co Inc sales & serv of pipe fitting 774-1300
2173 Stovall Engineering Co Inc
E MALLORY AV INTERSECTS
2301 Specialty Feeds Inc 458-9004
E BODLEY AV INTERSECTS

160

LAUCK PL –FROM 519 S EDGEWOOD ST SOUTH

ZIP CODE 38104

616

LAUDEEN DR –FROM 3944 US HWY 51 S EAST TO GRACELAND DR

ZIP CODE 38116
1184 Porter Apts
1 Robbins Margaret
2 Taylor Lorraine
3 Smith Tony E
4 Smith Dianne P Mrs
1186 Apartments
1 Belote Olivia Mrs 396-6144
2 Smith Randy F 398-9802
3★Clemens Bernice 345-7531
4 Flowers Dorothy L 396-0271
ROYAL OAKS DR INTERSECTS
1214 Glenmanor South Apartments 761-0030
1 Vursice Mamie
2 Scheel Clarence 396-3916
3 Galloway Norman 396-5853
4 Robertson Hope D 396-1374
1220 Apartments
1 French Francis
2 King Ordie H III
3 Yount Curtis 332-8474
4 Woodard Ola T 396-4998
1236 Apartments
1 Davis Wm E 396-9662
2 Evans James H 398-2459
3 Meek Ada L Mrs 398-6147
4 Knox Aquilla C Mrs 398-3728
1240 Apartments
1 Mc Elwain Jennie B 398-3458
2 Vacant
3 Varner Eva M Mrs 398-0835
4 Bankier Aaron 398-9859
1243 Vacant
BARTON RD INTERSECTS
1263 Apartments
★Alderson Elizebeth 345-1980
2 Meador Donald L 398-4300
3 Alderson Loree E Mrs 398-3961
Apt4 Lundstrom Ann Mrs 398-3589
1264★Neal James ◎ 332-3957
1264-2★Smith Thos
1264-3 Granberry Rita L
1274 Harris Faye J Mrs ◎ 398-6664
1275 Cook John B ◎ 396-0153
1283 Barron Opie ◎ 398-5346
1284 Kelly Bernard J ◎ 332-7690
1289 Harris Billy ◎ 396-1102
1290 Hawkins Hal C ◎ 332-1975
1297 Nesbitt James W ◎
1298 Wright Wm S ◎ 396-4921
1301 Cianciola Joseph J ◎ 398-8442
1305 Lane Thos P ◎ 332-8051
1309 Mc Lelland Jack C ◎ 398-8109
1313 Vacant
1315 Hill Rubye B 332-1140
1326 Vacant
1327 Watson Robt L ◎ 398-7906
1334 Shotts Leo E ◎ 398-2894
1335 Coburn Edwin P ◎ 398-9057
HERMITAGE RD INTERSECTS
1352 Brown Jake F ◎ 332-1202
1360 Jackson Clara ◎
1361 Douthitt Harry M ◎ 332-8328
1367 Engle Jon ◎
1370 Williams Steve C ◎ 398-2846
1377 Daniel Frank H ◎ 398-5749
1381★Dabney Carl H
1387 Ray Florence L Mrs ◎ 396-4070
1390 Mohon Orville E ◎ 398-4891
1391 Cox
1398★Turner Jack ◎
1399 Vacant
1406 Jennings Hollis E ◎ 332-5269
1407 Taylor Clyde W ◎ 398-1156
1414 Sanders Joe J ◎
1415 Wiggins Thos V ◎ 398-0635
1422★Smith Johnny ◎ 332-2626
1423★Coleman Dennis ◎ 398-7516
1430 Smith Clyde V ◎ 398-2845
1431★Patton C Qua Mrs ◎ 398-4901
1438 Campbell Mona Mrs ◎ 332-2647
1441 Weaver Billie ◎ 398-5124
1446 Vacant
1449 Zorzoli Angelo V ◎ 398-5567
1454 Spruill Wm ◎ 398-2235
1457 Bonham Paul T ◎
1467 Wilemon Dewey F ◎ 398-6446
GRACELAND DR INTERSECTS

72

LAUDERDALE ST N –FROM 306 POPLAR AV NORTH TO JACKSON AV

ZIP CODE 38105
209 Embassy Bail Bond Agency 526-0104
211 Continental Insurance & Bonding 526-7636
212 Little Vending Repair Service 526-3325
214 Vacant
216 Williams Sundry 525-3251
218 Christian Vision Center 526-4265
EXCHANGE AV INTERSECTS
234 Lauderdale Courts apts
A Butler Lilly
B Franklin Iona
C Stewart Alberta
D Ricket Ida
238 Apartments
A Vacant
B Burton Bertha 523-2417
C★William Beatrice 523-0477
D Vacant
254 Apartments
A Armour Ruby Mrs
B★Parker C T 529-9307
C Malone Acquanette Mrs
D Parker Christine T 527-9802
E★Matlock Eliz 521-0840
F Johnson Clevell
G Miller Georgia Mrs
H Flemming Geo
255 Memphis Housing Authority (Lauderdale Ct Ofc) 578-4240
201 Vacant
202 Sheffield Willie 527-3768
203 Bobbitt Ernest W 527-0507
204 Vacant
205 Wilson Dorothy M Mrs 523-2740
206 Lantrip Aber V
207 Vacant
208 Jones Rosie Lee 525-6545
209 Jones Annie L 523-0409
210 Pruitt Monroe 527-8022
211 Baldwin Myrtle E Mrs 525-4602
212 Lumpkins Harrison 522-8876
213 Bowles Frances Mrs 527-3187
214 Johnson Lillie Mrs 525-6474
215 Irvine John 525-6249
301 Coleman Mary J Mrs 521-0826
302★Taylor Paul
303 Morris Anna Mrs 527-8962
304★Phillip Lucy Mrs 527-7053
305★Cooper Geneva Mrs
306 Thornton Rodney 525-1956
307 Adams Rubye Mrs 527-9219
308 Wyatt James 529-0683
309 Jones Ada E Mrs 526-3331
310★Jackson Jessie
311★Hannaha David
312 Hampton L D
313★Hurdle Foster
314 Basquez J Ellee Mrs 526-0923
315 Vacant
401 Desarzant H J Mrs 527-6170
402★Colvin Cassie Mrs
403 Clark Corrine Mrs 526-7630
404 Clay Ruby Mrs 526-3727
405 Norwood Florence R Mrs 522-8780
406 Brown Vester Lee 523-8070
407 Ringe Ora D Mrs 526-3232
408 Simms Esther 527-6949
409 Smith J B 523-0088
410★Grant Terry L 526-0857
411 Dotson Nellie Mrs 527-4044
412★Pilcher Margt
413 Stribbling Luther 526-3908
414★Spears Jas
415★Mc Gary Olivia Mrs
501★Jones Annie 525-4160
502★Bailey Minnie Mrs 527-6820
503★Young Gene
504 Young Callie Mrs 521-1133
505★Jackson Beatrice 526-8790
506★Freeman Thos 526-2107
507 Taylor Wm L 523-1439
508 Wright Irene Mrs 527-8036
509 Lawson Elizabeth L Mrs 522-8476
510★Wilburn Colonial
511 Berry Mamie Mrs 527-6455
512★Norwood Sam
513★Herron Robt
514★Peterson Louise 525-1450
515★Beard Beatrice 526-6913
601 Rivers Dorothy 527-1613
602 Dotstry Birdie Mrs 526-7043
603★Stegall Lula Mrs
604★Weldon Virginia Mrs 525-0904
605★Sims Cary Mrs
606 Craven Levada 529-1986
607 Moore Ella 525-2195
608★Sommerville Mary Mrs
609 Waterbury Florence
610 Samuel Violet
611★Allen Amitha Mrs
612★Sherman Georgia Mrs 525-8012
613★Mosby Ruby
614★Shephard Tom
615★Glenn Addine Mrs
701 Crittenden Harrison 526-7437
702 Stevenson Willie Mrs 527-7533
703★Tate Wm
704 Parker Christine Mrs 527-9802
705★Hill Esther 525-5057
706★Walls Thos 525-0460
707★Taylor Veodia Mrs
708★Horrock Mary 529-9301
709★Desarvant Lillian Mrs 527-6170
710★Wherry John
711★Wiggin Cary Mrs
712★Parker Sybil Mrs
713 Tate Bennie 523-2331
714★Longmeire Doc 526-8002
715 Bradford Alberta Mrs 526-3660
801★Mosby Robt 521-1551
802 Jones Birdie Mrs 523-0425
803 Davis Ella Mrs 527-9094
804 Ector Magnolia Mrs 526-9102
805★Johnson Mattie L
806★Field Lawr 522-8858
807★Barkdale Annie Mrs 526-2602
808 Foley Carrie Mrs 526-3360
809★Mc Pherson Eliz Mrs
810 Moody Ruth L Mrs 525-0147
811★Johnson Mariah Mrs
812★Hunter Arth 526-0438
813★Brown Vanhorn Mrs 526-6922
814★Davis Roise Mrs
815★Balkins Willie Mrs
901★Wilkins Rose Mrs 527-1009
902 Scott Connie M 526-4639
903 Stewart Canary Mrs 526-1724
904 Craig Cornelia 526-0156
905 Purnell Lue Ethel 522-1715
906★Boyd Mary Mrs
907★Freeney Annie
908★Thomas Alberta
909 Hooks Louise Mrs 523-1320
910★Douglas Otis
911 Strauss Wm 527-3788
912 Prutt Louise 527-0272
913★Wise John
914★Daniel Alice Mrs 526-7366
915★Wilson Annie Mrs 526-0592
1001★Jubert Martha
1002 Williams Kathie Mrs 527-4980
1003★Anderson Ollie Mrs
1004 Armour Minnie Mrs 527-3976
1005★Smith Eham Mrs
1006 Jones Ida G Mrs 525-3429
1007★Guy Eliz A Mrs
1008 Thompson Perry 529-0507
1009★Mullin Birdie 527-8317
1010★Henton Allen 526-1806
1011 Fant Autriniece Mrs 527-5545
1012★Bates Otis
1013 Sanford Alberta Mrs
1014 Barbee Porter
1015 Johnson Rosa Lee 525-1644
1101★Shine Essie L Mrs 525-3962
1102 Jones Mary M Mrs 526-2476
1103 Fields Agnes Mrs 525-5802
1104 Chambers Alice Mrs 527-2647
1105★Young Jennie Mrs 523-0986
1106 Bobo Mae Eliza Mrs 526-1249
1107 Scruggs Chas L 525-1628
1108★Neal Henry 527-1164
1109★Strickland Charley Mrs
1110★Hill Golden 525-3043
1111 Hooks Laura Mrs 529-9790
1112★Sumner Robt
1113★Newbern Minnie Mrs
1114 Jones Willie Mrs 527-4554
1115 Harrington Delia Mrs 527-4849
1201★Tripplett Cleveland
1202★Brooks Louis
1203 Smith Lucille 526-3727
1204 Fortune Ruby Mrs 526-6124
1205★Spranberry Janie Mrs
1206 Britton Rosetta J Mrs 521-8389
1207 Burton Daisy Mrs
1208 Goad Effie
1209 Johnson Leanna 527-7063
1210★Herd Justine Mrs
1211★Tutton Robt
1212★Stroup Bessie 525-4854
1213★Winston Beulah Mrs 527-2747
1214 Holliday Lorean S
1215 Elliott Earl 527-0825
1301 Crawford Nattie M Mrs 527-5754
1302★Mc Bride L
1303★Bailey Rosie Mrs
1304 Williams Ollie Mrs 521-1586
1305 Birdsong Florine Mrs 526-1519
1306 Clayton Snowlee 521-9112
1307 Fitts Eliz Mrs 525-0739
1308 Fleming Percy 525-5707
1309★Vann Lou Ella Mrs 525-5631
1310 Lewis Hill W 527-0580
1311★Boles Earlene Mrs 521-9223
1312 Jones Eva Mrs
1313★Moore Eddie 525-2155
1314★Hicks Essie Mrs 526-3356
1315★Thomas Rose Mrs
1401 Hudson Arleva 525-3951
1402★Manner Barbara Mrs
1403 Hopkins Rosie B Mrs 526-0172
1404★Mc Kee Mary Mrs
1405 Nunley Mary J 526-3541
1406 Hux Edith Mrs
1407★Robinson Ozenner Mrs
1408 Elliott Olivia 526-1130
1409 Nelson Gorzell Mrs 525-1142
1410★Massey Odella Mrs 525-7923
1411★Dye Roise Mrs
1412 Johnson Eliz
1413 Curry Leo 525-6706
1414★Phillip Jeffery 526-8249
1415 Little Marguerite 525-2278
258 Apartments
A★Smith Vicki
B Mabern Shirley Mrs
C Clayborn Augusta Mrs
D Allen Lula A Mrs 529-4032
E Coleman Alice 525-5078
Vacant
264 Apartments
A★Vassert Deborah
B Davis Amelia M Mrs 529-0998
C Johnson Isabel Mrs 522-1483
D Ford Sheila
E Woods Elbridge N Mrs 527-9818
F Allen Jacqueline
MARKET MALL ENDS
268 Apartments
A Mills Irma 523-9368
B Vacant
C Martin Carolyn
D Gunn Zondria
E Elkins Sallie M Mrs 527-7671
F Malone Patricia A
271 Apartments
A★Johnson Jewel 527-6155
B Townsend Mary
C Berry Willie A Mrs
D Coleman Elaine
E★Smith Wanda
F Gathright Beatrice
274 Apartments
A Lobbins Raymond
B Dennis Lucile Mrs
C Vacant
D Wright Reba Mrs
E Taylor Ernestine 523-0814
F Smith Freddie 525-7496
G Greer Mildred Mrs 527-0537
H Niter Robt L 527-0757
I★Douglas Delois 521-0704
J Mc Neal Ether L 526-4505
K Mingo Diane
L Taylor Johnnie P
M Conway Linda 525-4078
290 Apartments
B Clarence Lee
C Lindsey Son 527-1086
D Ruffin Mary 525-8964
E Carsley Jean
F Cross Jerry N 525-0326
G Dawson Almazine
WINCHESTER AV INTERSECTS
332 Saint Jude Children's Research Hospital 522-0300
JACKSON AV INTERSECTS

62

LAUDERDALE ST S –FROM 223 MADISON AV SOUTH

ZIP CODE 38103
MONROE AV INTERSECTS
FLOYD ALLEY BEGINS
UNION AV INTERSECTS
STEWART ALLEY INTERSECTS
120 Vacant
121 Vacant
126 Luka's Body Shop 523-1142
BEALE INTERSECTS
ZIP CODE 38126
226 Apartments
1 Priddie Fannie M Mrs 525-2492

merce Square Branch, One Commerce Square 38150
ESTABLISHED 1879
Tel. 523-3434

LAUDERDALE ST 1987

REALTOR®
Sales - Appraisals - Property Management - Since 1907
G. W. "Jerry" Shill, President, Realtor, G.R.I., Home 794-9588
1995 Madison Avenue PHONE 726-1212 Memphis, TN 38104

8 LAUDERDALE ST–Contd
D★Norfleet Annie 529-9898
E Jackson Jim L
F Reed Louise Mrs 527-6191
G Dixon Sable
H Strickland James
I Bausley Carolyn
J Garner Janetta M
K Vacant
L Merriweather Agnes
609 Apartments
A London Cora
B Stiegall Dianna 526-0234
C Vacant
D Collier Dorothy J Mrs
E Sewell Annie M
F Moore Brenda
G Vacant
H Hall Shirley 527-8869
I Mickens Ernestine Mrs
J Ransom James E 521-0979
K Miller Sarah S Mrs 527-7649
L Griffin Robt
613 Apartments
A Crawford Viola Mrs 525-6498
B Madison Ophelia Mrs 522-8605
C Scott Juanita 526-4116
D Olden Louise
E No Return
F Williams Ervin
620 Vacant
629 Apartments
A Adams Myra 525-7012
B Anderson Veronica
C Gray Linda
D Phillips Gloria A 529-9153
E Parks Mary
F Mc Doo Sue
G Cheer Monica
H Taylor Lois
I Bowie Ida Mrs 527-9201
J Jones Sandra
K Williams Pearlie M
L Malone Linda
E GEORGIA AV INTERSECTS
672 Temple Church Of God In Christ 774-1572
680 Hayes T H & Sons Inc funeral home 774-3518
Hayes Frances L Mrs ◎ 774-3518
682 First Baptist Church Lauderdale 774-2161
POLK AV INTERSECTS
MISSISSIPPI BLVD INTERSECTS
715 Washington Booker T High School 774-1561
750 Apartments
1 Vacant
2 Whitley Levie 948-6024
3★Reliford Dorothy 942-2090
4 Mangrum Verner L Mrs 774-6724
5 Perkins Elmore Jr 774-5970
6 Crawford
7 Vacant
8 Huggins Mary E Mrs 946-9380
9★Blaine Beatrice
10★Hill Lillian

E RAILROAD AV INTERSECTS
(NOT OPEN)
L&N RR CROSSES
SOUTHERN RY CROSSES
FRISCO RR CROSSES
UNION RY CROSSES
DUTRO PL BEGINS
777 Steepleton Tire Co Inc 774-6440
788 Alcorn Lounge restr & lounge 775-9594
Apartments
1 Price Chalmas 774-5111
2 Vacant
3 Miller James
4 Vacant
798 Bryant Geo W
800 Harrison James C 942-9541
804 Mayfield Bob ◎ 774-4539
810 Vacant
824 Burns Dave ◎ 774-5467
828 Joyner Kenneth Rev 774-1853
E H CRUMP BLVD E INTERSECTS
836 Cross Temple Church Of God In Christ 942-0573
849 Mason Matthew
850-1 Young Jessie M Mrs 774-0855
850-2 Wilburn Irene O Mrs 942-7157
851★Fruitway Elnora
852 Wilburn Wallace
853 Vacant
855 Patton Andrew L ◎ 948-9330
857 Martin Wilbert ◎ 946-9407
861 Williams Andrew C ◎ 774-2136
862 Young Willie M Mrs ◎ 774-6751
865 Vacant
ALSTON AV INTERSECTS
873 Thompson Maxine A
875 Tuner Wm
883 Jones Eliz Mrs 946-6920
885 Williams Gladys N Mrs 774-5764
892 Cannon Beatrice L Mrs ◎ 774-1567
893 Jones John W ◎ 948-1436
894 Talley Wm B ◎ 775-1123
896 Wimberly Rosa L Mrs ◎ 946-3123
900 Lauderdale T V & Radio 775-9111
902 Vacant
WILLIAMS AV INTERSECTS
906 Vacant
907 Christ Temple Church Of Christ 774-9679
Rear Taylor A Rev
908 Vacant
911 Johnson Rosie B Mrs ◎ 774-2198
913 Mc Neil Annie B Mrs ◎ 774-3546
917 Porter Jewel M ◎ 774-5696
918 Vacant
922★Wallace Louis 946-0882
HAMPTON PL INTERSECTS
925 Stevenson Johnny ◎
932 Austin Oliver ◎ 948-4581
935 Wiggins Gerthela L ◎ 774-2129
936 Jackson Nettie C Mrs ◎ 774-1544
939 Vacant
940 Saint Mark's Baptist Church 774-2427
941 No Return
943 One Stop Sundry 946-2948
WICKS AV INTERSECTS
960 Smith Mary ◎ 946-1914
STEPHENS PL BEGINS
995 Lauderdale School 774-2281
996 Caston Mary G Mrs 942-2655
998 Stribling Ann H Mrs ◎ 946-5435
1000 Shipp Robt
1002 Lauderdale Sundry 774-5861
1006 Jack's Bargain Market discount gro 942-1960
WALKER INTERSECTS

36

WALKER AV INTERSECTS
1017 Apartments
1 Vacant
2 Vacant
3 Hurst Sadie
4 Collin Barbara
1022 Gladney Sarah R Mrs 946-2610
1024 Albright Dorothy ◎ 946-1922
1028 Flowers Margie F Mrs ◎ 774-6039
1032 Hulbert Jewel G Mrs ◎ 948-0270
1033 Shelto Omega H Mrs ◎ 948-5761
1036 Brown Bennie A Mrs ◎ 948-5297
1040 Turner Eliz Mrs 946-0701
1042 Davis Jessie 774-3849
JEANETTE PL BEGINS
1044 Jones Wm 942-1766
1046 Rogers Mary L Mrs 942-4392
Rogers Jennie L Mrs 948-0631
1048a Vacant
1048b Anderson Wm 942-0452
1050 Clexton Arth 774-4097
LACLEDE AV INTERSECTS
1052 Lee's Grocery 948-1044
1056 Session Mable Mrs 942-9986
1060 Carruthers Mary Mrs ◎
1076 Hayes Kath ◎ 942-1351
1080 Sandidge Augus ◎
1082 Vacant
1086 No Return
1088★Allen Teresa
1090★Craig Conner 774-4012
1092★Harris Norman 942-7013
1096 Knox Annie M Mrs ◎ 947-6456
1102★Randle Ricky 947-1853
1108 Sledge Annie 947-4664

30

1110 Marshall Lillie Mrs ◎ 774-7825
EDITH AV INTERSECTS
1118 Newsom Jerry T ◎ 946-2617
Lee Gertrude Mrs
1120 Hicks Owen ◎ 948-1942
1123 Deloney Mary 774-3930
1125 Tuggers Michl
1126 Pryor Julia O Mrs ◎ 948-4206
1127 Sims Joy Mrs ◎
1130 Brown Minnie Mrs ◎ 774-1888
1133★Piques Thos 775-9928
E MC LEMORE AV INTERSECTS
ZIP CODE 38106
1164 Twilight Beauty Salon
1165 Vacant
1166 Twilight Beauty Salon 948-4775
1169 Hinton Mary Mrs 775-2428
1170 Conner Wiley ◎ 946-3166
1173 Vacant
1174 Stokes Ruby Mrs 774-1728
1177 Vacant
1178 Vacant
SIMPSON AV INTERSECTS
1186 Vacant
1190 Jones Victoria Mrs ◎
1191 Vacant
1194 Vacant
1195 Montgomery Rhoda Mrs ◎ 774-7251
1196 Turner Wm ◎ 775-1169
1199 White Walter H ◎ 948-0241
LUCY AV INTERSECTS
1229 Hampton James 947-4738
1236 Howard Dorothy ◎
1238 Vacant
1244 Vacant
1246 Jones Anna Mrs ◎ 946-9837
CAMBRIDGE AV INTERSECTS
1254 Saint Thomas Catholic Church 774-8970
1255 Eason Wanda L Mrs 942-9868
1257★Williams Solon
1261 Vacant
TRIGG INTERSECTS

E TRIGG AV INTERSECTS
1289 Josie's Tamale Co 775-3757
1293 Debra's Drive In Liquor Store
1294 Vacant
1296 Studio Three Beauty Salon 942-7694
1297 Vacant
1298 Vacant
1299 Saint Thomas Square Apartments 774-1711
1301★Gray Danny 774-1711
1303 Apartments
1 Vacant
2 Williams Mattie Mrs
3★Richardson Margie
4 Thomas Bonnie 946-5382
1304 Vacant
1305 Apartments
1 Payne Aretha Mrs
2 Jones Elma C
3 Pernell Janice
4 Bills Claudette 948-8225
5 Langley Harriett J 942-2142
6 Coleman Debra
7★Garvins Burnett F 948-8383
8 Starks Toni
1306 Quinn's Sundry & Grocery 774-6368
1307 Apartments
1 Dean Lucretia 774-7495
2★Jackson Gwendolyn 948-0151
3 Vacant
4 Davis Tryphenia
1309 Apartments
1 Brown Delois 775-5017
2 Johnson Yvonne
3 Alexander Debra 948-4359
4 William Elizabeth 948-1292
5 Balfour Mary
6★Brazil Margt 942-3861
7 Bell Antoinette
8 Chillis
1311 Apartments
1 Littlejohn Orlene
2 Hasan Nena 946-4142
3 Smith Vivian
4 Allen Lorene Mrs 774-7238
5 Allen Josephine
6★Price Tony
7 Robinson Amelia Mrs 948-5196
8 Tutson Ardelia Mrs 774-4816
1312 Apartments
1 Vacant (Apts 1-16)
1320 Hi Recording Corp 775-3790
J E C Publishing Corp 775-3790
1327 Vacant
1330 Vacant
1331★Gary Bessie M 775-0417
1333 Vacant
1337 Vacant
RICHMOND AV INTERSECTS
(WS NOT OPEN)
1338 Kimbro Mildred 946-8246
1339 Vacant
1340 Brown Tommie 775-2979
1341 Washington Johnny ◎ 946-5046
1350 Apartments
1★Adams Michl
2 Henderson Shelly
3 Hubbard Etta V Mrs 946-1935
4★Copeland Brenda
5 Long Janice 948-2551
6★Partee Bonnie
7★Madkins Sharon D
8★Dean Ivory
9★James Kath M
10 No Return
11 Pritchard Mattie Mrs 775-0771
12 Wilson James K
13 Vanburen Lisa
14 Hambrick Katherine
E OLIVE AV INTERSECTS
1351 Vacant
1356 Vacant
1359 Lane Barbara B Mrs ◎ 948-5384
1360 Tate James ◎ 948-4321
1365 Harvey Mary F Mrs ◎ 946-4989
1366 Garvins Wm ◎ 947-4306
1373 Miles Willie 942-2950
1374★Nelvis Johnie Mae ◎
1375 Patterson Willie Mae 942-1430
1377 Vacant
1382 Vacant
1389 South Central Bell Telephone electronic switching sys 946-1631
1394 Pilgrim Rest Baptist Church 948-3723
1399 Mc Intyre Lois L Mrs ◎ 946-8472
1400 Vacant
1404 Redmon Myrtle D Mrs ◎ 774-4249
1407 Fisher Chester W 774-4584
1408 Mc Dougle Maggie L Mrs ◎ 774-8480
1412 Smith Mary E Mrs ◎
1413 Watson Beauty Shop 775-1095
1416 Watson Sarah L Mrs ◎ 775-1095
1417a Dean Sarah M 946-5122
1417b Collins Cheryl 947-4426
1418 Risby Lawrence C Rev ◎ 775-3378
1420-1 Vacant
1420-2 Vacant
1422 Apartments
1 Harris Faye
2 Hamilton Bernice
3 No Return
1423 Phillips Alf L ◎ 947-4663

38

1424★Anderson Theo
1426 Vacant
1427 Young Mollie H Mrs ◎ 774-0354
1442 Vacant
1443★Mc Laughlin W F ◎
SOUTH PARKWAY EAST

40

SOUTH PARKWAY E INTERSECTS
ZIP CODE 38109
1473 Boyd & Son's Body Shop 942-3494
1475 Wayne's Auto Repair 785-2008
1491 Wilson's Restaurant 947-4808
1493 Clifton Machine Shop 948-6686
1497 Clifton Auto Parts Co (Br) 948-6686
1499 Ra's Grocery 946-8957
1500 Kash & Karry Meats gro & meats-ret 774-1351
1502 Lauderdale Liquor Store 942-2184
1504 Taylor E & E Barber Shop 775-9421
1505 Apartments
Sledge Annie R Mrs 775-3730
1 No Return
2 Thompson Willie 946-7848
3 Vacant
4 Vacant
5★Robinson Brenda
1506 Artistic Hair Care 775-9424
1508 C & E Discount
1509 Vacant
Rear Vacant
1510 Vacant
1511 Vacant
1512★Robinson Vida
1514★Burke Lillie M Mrs
1515 Harper Tildia Mrs 942-4236
1517 Lewis James 946-3604
1518 Kilpatrick Clifford 774-5000
1519 Johnson Lula G Mrs 947-3926
1522 Mc Millan Limmie ◎ 946-9042
1523 Coin-Op Laundromat (Self Service)
1527 Vacant
E WALDORF AV INTERSECTS
1534 Argo Cleaners & Hatters 948-0829
1535 Prayer Mabel Mrs ◎ 946-8062
1537 Moore Danl
1539 Vacant
1541 Mullins Oscar 946-1982
1544 Cook Deloris Mrs ◎ 775-1943
1545★Ingram Pairlee 942-5754
1546 Lane Benn B Mrs ◎ 775-1222
1547 Johnson Lucille Mrs 942-5385
1551 Vacant
1553 Vacant
Rear Vacant
1554 Catchings Edw L ◎ 948-1373
1555 Vacant
1558 Bonds Toni D ◎ 948-7134
1559 Malone Lawrence ◎
1562 Phillips Maude Mrs 942-1892
1566★Becton Edward 942-9104
1569 Dantzler Bertha Mrs 948-8317
1570★Matthew Carol 942-1200
1571 Morgan Marinda Mrs 946-7525
1574★Newby Emma J Mrs 947-3935
1575 Sangster Susie A Mrs ◎ 942-1708
1576 Mc Gee Mary Mrs 948-3869
1578 Sanders Carolyn
1579 Howard Simon L ◎ 948-6845
1582 Johnson Joe C
1584 Pointer James 946-8581
1585 Davis Tom ◎ 942-5209
1588 Rodgers Betty
1589 Oliver Nannie L Mrs ◎ 948-1021
Oliver James R 948-5494
1590 Jones Olden
1592 Herron Walker
1593 Wheeler Margt A
1594 Vinson Louise Mrs 946-3259
1595 Reed Lamar 774-8956
1597 Collins Rosie Mrs 774-6946
1598 Carlton Grocery & Thrift 942-7050
1599 Lillie Mae's Place restr 946-2507
Rear Cooley Lillie M Mrs ◎ 946-1160
E ESSEX AV INTERSECTS
1607 Kilgore Florence A Mrs 774-5428
1608 Yates Evelyn Mrs ◎
1612★Massey Jenny
Mc Ghee Lonnie 948-6505
1613 Williams Willie M Mrs ◎ 946-1537
1616 Cole Sallie M 942-5834
1617 Williams Vivian Mrs ◎ 946-2018
1621 Blanchard Wm 948-5269
1622 Bishop Jesse H ◎ 948-1756
1626★Carver Lawrence
1628 Bennie's Shine Parlor 947-1712
1629 Smith Beatrice S Mrs ◎
1632★Thorton Wm
1633 Anderson Michl D ◎ 775-1175
1639 Robinson Ollie Mrs ◎ 946-2761
1640 James Lucille
1641 Alford Johnnie M Mrs ◎ 946-6603
1643 Vacant
1644 Vacant
1645 Carr Fannie K Mrs 942-9894
1646 Crumb Daisy M Mrs 774-6987
1647 Carter Dorothy L
1648 Bolton Mary A Mrs 946-2431
1649 Quinn Willie 946-9826
Rear★Johnson Louise
1654 Cream Castle Snack Bar
1660★Carter Robt L
1661 Walker Ella M ◎
1662 Caldwell Alice T Mrs 948-8250
1664★Glenn Leola
1666 Yates Earl

209 N. Lauderdale St.
Memphis, Tenn. 38105

BAIL BOND

JAMES J. HALL
TEL. 526-0104

LATHAM ST–Contd
1639 Irby Oscar
1643 Turner Annie M Mrs 948-4174
1644 Snipes Ella R Mrs ◎ 946-6276
1646 Ayers Luster B 947-6031
1649 Vacant
1650 Cole Alma J Mrs ◎ 948-2409
1652 Rollins Ophelia Mrs 946-1525
1660 Johnson Evelyn ◎ 775-3876
Rear Jordan Eug 774-1943
1661 Wilkins James W Rev ◎ 774-1332
1662 Johnson James L 947-1086
1663 Evans Greg D 946-7426
1665 Reed Willie M 942-1347
1668 Flemming James
1672 Joyner Claude L ◎ 775-0988
1690 Wise One Stop
E PERSON AV INTERSECTS
1711 Vacant
1721 Memphis Dinettes Inc (Whse)
1769 Myers Mayer Paper Co 948-5631
1782 Inmont Corporation (Br) ink mfrs 774-6792
1792 Chemland Incorporated indl chem 775-1010
1818 Tennessee Fabricating Co addl sp
1822 Tennessee Fabricating Co 948-3354
1827 Stabrite System cleans trans & tanks 946-2700
1862 M & H Cash & Carry whol gro 942-3283
1887 Mc Kesson Drug Co 774-4444
BELZ BLVD INTERSECTS
1950 P S I South (Addl Sp)
1954 P S I South plastic products 948-9669
1970 Metal Goods mfr 948-3405
1975 Bemis Company Inc bag mfr 775-2530
1980 Merck Sharp & Dohme (Br) drugs mfr 948-8501
2000 Rexham Corp paper mfg 775-0750
2011 General Electric Co (Lighting Business Group) 774-9045
2021 General Electric Co (Lamp Div) 774-9045
2095 Deere John Co The (Parts Depot) agrl implts 947-5751
2100 Orgill Brothers & Co Inc hdw whol 948-3381
2105 Vacant
2165 Stovall Engineering Co Inc sales & serv of pipe fitting 774-1300
2173 Stovall Engineering Co Inc
E MALLORY AV INTERSECTS
2301 Specialty Feeds Inc 458-9004
E BODLEY AV INTERSECTS

160

LAUCK PL –FROM 519 S EDGEWOOD ST SOUTH

ZIP CODE 38104

616

LAUDEEN DR –FROM 3944 US HWY 51 S EAST TO GRACELAND DR

ZIP CODE 38116
1184 Porter Apts
1 Robbins Margaret
2 Taylor Lorraine
3 Smith Tony E
4 Smith Dianne P Mrs
1186 Apartments
1 Belote Olivia Mrs 396-6144
2 Smith Randy F 398-9802
3★Clemens Bernice 345-7531
4 Flowers Dorothy L 396-0271
ROYAL OAKS DR INTERSECTS
1214 Glenmanor South Apartments 761-0030
1 Vursice Mamie
2 Scheel Clarence 396-3916
3 Galloway Norman 396-5853
4 Robertson Hope D 396-1374
1220 Apartments
1 French Francis
2 King Ordie H III
3 Yount Curtis 332-8474
4 Woodard Ola T 396-4998
1236 Apartments
1 Davis Wm E 396-9662
2 Evans James H 398-2459
3 Meek Ada L Mrs 398-6147
4 Knox Aquilla C Mrs 398-3728
1240 Apartments
1 Mc Elwain Jennie B 398-3458
2 Vacant
3 Varner Eva M Mrs 398-0835
4 Bankier Aaron 398-9859
1243 Vacant
BARTON RD INTERSECTS
1263 Apartments
★Alderson Elizebeth 345-1980
2 Meador Donald L 398-4300
3 Alderson Loree E Mrs 398-3961
Apt4 Lundstrom Ann Mrs 398-3589
1264★Neal James ◎ 332-3957
1264-2★Smith Thos
1264-3 Granberry Rita L
1274 Harris Faye I Mrs ◎ 398-6664
1275 Cook John B ◎ 396-0153
1283 Barron Opie ◎ 398-5346
1284 Kelly Bernard J ◎ 332-7690
1289 Harris Billy ◎ 396-1102
1290 Hawkins Hal C ◎ 332-1975
1297 Nesbitt James W ◎
1298 Wright Wm S ◎ 396-4921
1301 Cianciola Joseph J ◎ 398-8442
1305 Lane Thos P ◎ 332-8051
1309 Mc Lelland Jack C ◎ 398-8109
1313 Vacant
1315 Hill Rubye B 332-1140
1326 Vacant
1327 Watson Robt L ◎ 398-7906
1334 Shotts Leo E ◎ 398-2894
1335 Coburn Edwin P ◎ 398-9057
HERMITAGE RD INTERSECTS
1352 Brown Jake F ◎ 332-1202
1360 Jackson Clara ◎
1361 Douthitt Harry M ◎ 332-8328
1367 Engle Jon ◎
1370 Williams Steve C ◎ 398-2846
1377 Daniel Frank H ◎ 398-5749
1381★Dabney Carl H
1387 Ray Florence L Mrs ◎ 396-4070
1390 Mohon Orville E ◎ 398-4891
1391 Cox
1398★Turner Jack ◎
1399 Vacant
1406 Jennings Hollis E ◎ 332-5269
1407 Taylor Clyde W ◎ 398-1156
1414 Sanders Joe J ◎
1415 Wiggins Thos V ◎ 398-0635
1422★Smith Johnny ◎ 332-2626
1423★Coleman Dennis ◎ 398-7516
1430 Smith Clyde V ◎ 398-2845
1431★Patton C Qua Mrs ◎ 398-4901
1438 Campbell Mona Mrs ◎ 332-2647
1441 Weaver Billie ◎ 398-5124
1446 Vacant
1449 Zorzoli Angelo V ◎ 398-5567
1454 Spruill Wm ◎ 398-2235
1457 Bonham Paul T ◎
1467 Wilemon Dewey F ◎ 398-6446
GRACELAND DR INTERSECTS

72

LAUDERDALE ST N –FROM 306 POPLAR AV NORTH TO JACKSON AV

ZIP CODE 38105
209 Embassy Bail Bond Agency 526-0104
211 Continental Insurance & Bonding 526-7636
212 Little Vending Repair Service 526-3325
214 Vacant
216 Williams Sundry 525-3251
218 Christian Vision Center 526-4265
EXCHANGE AV INTERSECTS
234 Lauderdale Courts apts
A Butler Lilly
B Franklin Iona
C Stewart Alberta
D Ricket Ida
238 Apartments
A Vacant
B Burton Bertha 523-2417
C★William Beatrice 523-0477
D Vacant
254 Apartments
A Armour Ruby Mrs
B★Parker C T 529-9307
C Malone Acquanette Mrs
D Parker Christine T 527-9802
E★Matlock Eliz 521-0840
F Johnson Clevell
G Miller Georgia Mrs
H Flemming Geo
255 Memphis Housing Authority (Lauderdale Ct Ofc) 578-4240
201 Vacant
202 Sheffield Willie 527-3768
203 Bobbitt Ernest W 527-0507
204 Vacant
205 Wilson Dorothy M Mrs 523-2740
206 Lantrip Aber V
207 Vacant
208 Jones Rosie Lee 525-6545
209 Jones Annie L 523-0409
210 Pruitt Monroe 527-8022
211 Baldwin Myrtle E Mrs 525-4602
212 Lumpkins Harrison 522-8876
213 Bowles Frances Mrs 527-3187
214 Johnson Lillie Mrs 525-6474
215 Irvine John 525-6249
301 Coleman Mary J Mrs 521-0826
302★Taylor Paul
303 Morris Anna Mrs 527-8962
304★Phillip Lucy Mrs 527-7053
305★Cooper Geneva Mrs
306 Thornton Rodney 525-1956
307 Adams Rubye Mrs 527-9219
308 Wyatt James 529-0683
309 Jones Ada E Mrs 526-3331
310★Jackson Jessie
311★Hannaha David
312 Hampton L D
313★Hurdle Foster
314 Basquez J Ellee Mrs 526-0923
315 Vacant
401 Desarzant H J Mrs 527-6170
402★Colvin Cassie Mrs
403 Clark Corrine Mrs 526-7630
404 Clay Ruby Mrs 526-3727
405 Norwood Florence R Mrs 522-8780
406 Brown Vester Lee 523-8070
407 Ringe Ora D Mrs 526-3232
408 Simms Esther 527-6949
409 Smith J B 523-0088
410★Grant Terry L 526-0857
411 Dotson Nellie Mrs 527-4044
412★Pilcher Margt
413 Stribbling Luther 526-3908
414★Spears Jas
415★Mc Gary Olivia Mrs
501★Jones Annie 525-4160
502★Bailey Minnie Mrs 527-6820
503★Young Gene
504 Young Callie Mrs 521-1133
505★Jackson Beatrice 526-8790
506★Freeman Thos 526-2107
507 Taylor Wm L 523-1439
508 Wright Irene Mrs 527-8036
509 Lawson Elizabeth L Mrs 522-8476
510★Wilburn Colonial
511 Berry Mamie Mrs 527-6455
512★Norwood Sam
513★Herron Robt
514★Peterson Louise 525-1450
515★Beard Beatrice 526-6913
601 Rivers Dorothy 527-1613
602 Dotstry Birdie Mrs 526-7043
603★Stegall Lula Mrs
604★Weldon Virginia Mrs 525-0904
605★Sims Cary Mrs
606 Craven Levada 529-1986
607 Moore Ella 525-2195
608★Sommerville Mary Mrs
609 Waterbury Florence
610 Samuel Violet
611★Allen Amitha Mrs
612★Sherman Georgia Mrs 525-8012
613★Mosby Ruby
614★Shephard Tom
615★Glenn Addine Mrs
701 Crittenden Harrison 526-7437
702 Stevenson Willie Mrs 527-7533
703★Tate Wm
704 Parker Christine Mrs 527-9802
705★Hill Esther 525-5057
706★Walls Thos 525-0460
707★Taylor Veodia Mrs
708★Horrock Mary 529-9301
709★Desarvant Lillian Mrs 527-6170
710★Wherry John
711★Wiggin Cary Mrs
712★Parker Sybil Mrs
713 Tate Bennie 523-2331
714★Longmeire Doc 526-8002
715 Bradford Alberta Mrs 526-3660
801★Mosby Robt 521-1551
802 Jones Birdie Mrs 523-0425
803 Davis Ella Mrs 527-9094
804 Ector Magnolia Mrs 526-9102
805★Johnson Mattie L
806★Field Lawr 522-8858
807★Barkdale Annie Mrs 526-2602
808 Foley Carrie Mrs 526-3360
809★Mc Pherson Eliz Mrs
810 Moody Ruth L Mrs 525-0147
811★Johnson Mariah Mrs
812★Hunter Arth 526-0438
813★Brown Vanhorn Mrs 526-6922
814★Davis Roise Mrs
815★Balkins Willie Mrs
901★Wilkins Rose Mrs 527-1009
902 Scott Connie M 526-4639
903 Stewart Canary Mrs 526-1724
904 Craig Cornelia 526-0156
905 Purnell Lue Ethel 522-1715
906★Boyd Mary Mrs
907★Freeney Annie
908★Thomas Alberta
909 Hooks Louise Mrs 523-1320
910★Douglas Otis
911 Strauss Wm 527-3788
912 Prutt Louise 527-0272
913★Wise John
914★Daniel Alice Mrs 526-7366
915★Wilson Annie Mrs 526-0592
1001★Jubert Martha
1002 Williams Kathie Mrs 527-4980
1003★Anderson Ollie Mrs
1004 Armour Minnie Mrs 527-3976
1005★Smith Eham Mrs
1006 Jones Ida G Mrs 525-3429
1007★Guy Eliz A Mrs
1008 Thompson Perry 529-0507
1009★Mullin Birdie 527-8317
1010★Henton Allen 526-1806
1011 Fant Autriniece Mrs 527-5545
1012★Bates Otis
1013 Sanford Alberta Mrs
1014 Barbee Porter
1015 Johnson Rosa Lee 525-1644
1101★Shine Essie L Mrs 525-3962
1102 Jones Mary M Mrs 526-2476
1103 Fields Agnes Mrs 525-5802
1104 Chambers Alice Mrs 527-2647
1105★Young Jennie Mrs 523-0986
1106 Bobo Mae Eliza Mrs 526-1249
1107 Scruggs Chas L 525-1628
1108★Neal Henry 527-1164
1109★Strickland Charley Mrs
1110★Hill Golden 525-3043
1111 Hooks Laura Mrs 529-9790
1112★Sumner Robt
1113★Newbern Minnie Mrs
1114 Jones Willie Mrs 527-4554
1115 Harrington Delia Mrs 527-4849
1201★Tripplett Cleveland
1202★Brooks Louis
1203 Smith Lucille 526-3727
1204 Fortune Ruby Mrs 526-6124
1205★Spranberry Janie Mrs
1206 Britton Rosetta J Mrs 521-8389
1207 Burton Daisy Mrs
1208 Goad Effie
1209 Johnson Leanna 527-7063
1210★Herd Justine Mrs
1211★Tutton Robt
1212★Stroup Bessie 525-4854
1213★Winston Beulah Mrs 527-2747
1214 Holliday Lorean S
1215 Elliott Earl 527-0825
1301 Crawford Nattie M Mrs 527-5754
1302★Mc Bride L
1303★Bailey Rosie Mrs
1304 Williams Ollie Mrs 521-1586
1305 Birdsong Florine Mrs 526-1519
1306 Clayton Snowlee 521-9112
1307 Fitts Eliz Mrs 525-0739
1308 Fleming Percy 525-5707
1309★Vann Lou Ella Mrs 525-5631
1310 Lewis Hill W 527-0580
1311★Boles Earlene Mrs 521-9223
1312 Jones Eva Mrs
1313★Moore Eddie 525-2155
1314★Hicks Essie Mrs 526-3356
1315★Thomas Rose Mrs
1401 Hudson Arleva 525-3951
1402★Manner Barbara Mrs
1403 Hopkins Rosie B Mrs 526-0172
1404★Mc Kee Mary Mrs
1405 Nunley Mary J 526-3541
1406 Hux Edith Mrs
1407★Robinson Ozenner Mrs
1408 Elliott Olivia 526-1130
1409 Nelson Gorzell Mrs 525-1142
1410★Massey Odella Mrs 525-7923
1411★Dye Roise Mrs
1412 Johnson Eliz
1413 Curry Leo 525-6706
1414★Phillip Jeffery 526-8249
1415 Little Marguerite 525-2278
258 Apartments
A★Smith Vicki
B Mabern Shirley Mrs
C Clayborn Augusta Mrs
D Allen Lula A Mrs 529-4032
E Coleman Alice 525-5078
Vacant
264 Apartments
A★Vassert Deborah
B Davis Amelia M Mrs 529-0998
C Johnson Isabel Mrs 522-1483
D Ford Sheila
E Woods Elbridge N Mrs 527-9818
F Allen Jacqueline
MARKET MALL ENDS
268 Apartments
A Mills Irma 523-9368
B Vacant
C Martin Carolyn
D Gunn Zondria
E Elkins Sallie M Mrs 527-7671
F Malone Patricia A
271 Apartments
A★Johnson Jewel 527-6155
B Townsend Mary
C Berry Willie A Mrs
D Coleman Elaine
E★Smith Wanda
F Gathright Beatrice
274 Apartments
A Lobbins Raymond
B Dennis Lucile Mrs
C Vacant
D Wright Reba Mrs
E Taylor Ernestine 523-0814
F Smith Freddie 525-7496
G Greer Mildred Mrs 527-0537
H Niter Robt L 527-0757
I★Douglas Delois 521-0704
J Mc Neal Ether L 526-4505
K Mingo Diane
L Taylor Johnnie P
M Conway Linda 525-4078
290 Apartments
B Clarence Lee
C Lindsey Son 527-1086
D Ruffin Mary 525-8964
E Carsley Jean
F Cross Jerry N 525-0326
G Dawson Almazine
WINCHESTER AV INTERSECTS
332 Saint Jude Children's Research Hospital 522-0300
JACKSON AV INTERSECTS

62

LAUDERDALE ST S –FROM 223 MADISON AV SOUTH

ZIP CODE 38103
MONROE AV INTERSECTS
FLOYD ALLEY BEGINS
UNION AV INTERSECTS
STEWART ALLEY INTERSECTS
120 Vacant
121 Vacant
126 Luka's Body Shop 523-1142
BEALE INTERSECTS
ZIP CODE 38126
226 Apartments
1 Priddie Fannie M Mrs 525-2492

merce Square Branch, One Commerce Square 38150
ESTABLISHED 1879
Tel. 523-3434

LAUDERDALE ST 1987

REALTOR®
Sales - Appraisals - Property Management - Since 1907
G. W. "Jerry" Shill, President, Realtor, G.R.I., Home 794-9588
1995 Madison Avenue PHONE 726-1212 Memphis, TN 38104

8 LAUDERDALE ST–Contd
D★Norfleet Annie 529-9898
E Jackson Jim L
F Reed Louise Mrs 527-6191
G Dixon Sable
H Strickland James
I Bausley Carolyn
J Garner Janetta M
K Vacant
L Merriweather Agnes
609 Apartments
A London Cora
B Stiegall Dianna 526-0234
C Vacant
D Collier Dorothy J Mrs
E Sewell Annie M
F Moore Brenda
G Vacant
H Hall Shirley 527-8869
I Mickens Ernestine Mrs
J Ransom James E 521-0979
K Miller Sarah S Mrs 527-7649
L Griffin Robt
613 Apartments
A Crawford Viola Mrs 525-6498
B Madison Ophelia Mrs 522-8605
C Scott Juanita 526-4116
D Olden Louise
E No Return
F Williams Ervin
620 Vacant
629 Apartments
A Adams Myra 525-7012
B Anderson Veronica
C Gray Linda
D Phillips Gloria A 529-9153
E Parks Mary
F Mc Doo Sue
G Cheer Monica
H Taylor Lois
I Bowie Ida Mrs 527-9201
J Jones Sandra
K Williams Pearlie M
L Malone Linda
E GEORGIA AV INTERSECTS
672 Temple Church Of God In Christ 774-1572
680 Hayes T H & Sons Inc funeral home 774-3518
Hayes Frances L Mrs ◎ 774-3518
682 First Baptist Church Lauderdale 774-2161
POLK AV INTERSECTS
MISSISSIPPI BLVD INTERSECTS
715 Washington Booker T High School 774-1561
750 Apartments
1 Vacant
2 Whitley Levie 948-6024
3★Reliford Dorothy 942-2090
4 Mangrum Verner L Mrs 774-6724
5 Perkins Elmore Jr 774-5970
6 Crawford
7 Vacant
8 Huggins Mary E Mrs 946-9380
9★Blaine Beatrice
10★Hill Lillian

E RAILROAD AV INTERSECTS
(NOT OPEN)
L&N RR CROSSES
SOUTHERN RY CROSSES
FRISCO RR CROSSES
UNION RY CROSSES
DUTRO PL BEGINS
777 Steepleton Tire Co Inc 774-6440
788 Alcorn Lounge restr & lounge 775-9594
Apartments
1 Price Chalmas 774-5111
2 Vacant
3 Miller James
4 Vacant
798 Bryant Geo W
800 Harrison James C 942-9541
804 Mayfield Bob ◎ 774-4539
810 Vacant
824 Burns Dave ◎ 774-5467
828 Joyner Kenneth Rev 774-1853
E H CRUMP BLVD E INTERSECTS
836 Cross Temple Church Of God In Christ 942-0573
849 Mason Matthew
850-1 Young Jessie M Mrs 774-0855
850-2 Wilburn Irene O Mrs 942-7157
851★Fruitway Elnora
852 Wilburn Wallace
853 Vacant
855 Patton Andrew L ◎ 948-9330
857 Martin Wilbert ◎ 946-9407
861 Williams Andrew C ◎ 774-2136
862 Young Willie M Mrs ◎ 774-6751
865 Vacant
ALSTON AV INTERSECTS
873 Thompson Maxine A
875 Tuner Wm
883 Jones Eliz Mrs 946-6920
885 Williams Gladys N Mrs 774-5764
892 Cannon Beatrice L Mrs ◎ 774-1567
893 Jones John W ◎ 948-1436
894 Talley Wm B ◎ 775-1123
896 Wimberly Rosa L Mrs ◎ 946-3123
900 Lauderdale T V & Radio 775-9111
902 Vacant
WILLIAMS AV INTERSECTS
906 Vacant
907 Christ Temple Church Of Christ 774-9679
Rear Taylor A Rev
908 Vacant
911 Johnson Rosie B Mrs ◎ 774-2198
913 Mc Neil Annie B Mrs ◎ 774-3546
917 Porter Jewel M ◎ 774-5696
918 Vacant
922★Wallace Louis 946-0882
HAMPTON PL INTERSECTS
925 Stevenson Johnny ◎
932 Austin Oliver ◎ 948-4581
935 Wiggins Gerthela L ◎ 774-2129
936 Jackson Nettie C Mrs ◎ 774-1544
939 Vacant
940 Saint Mark's Baptist Church 774-2427
941 No Return
943 One Stop Sundry 946-2948
WICKS AV INTERSECTS
960 Smith Mary ◎ 946-1914
STEPHENS PL BEGINS
995 Lauderdale School 774-2281
996 Caston Mary G Mrs 942-2655
998 Stribling Ann H Mrs ◎ 946-5435
1000 Shipp Robt
1002 Lauderdale Sundry 774-5861
1006 Jack's Bargain Market discount gro 942-1960
WALKER INTERSECTS

36

WALKER AV INTERSECTS
1017 Apartments
1 Vacant
2 Vacant
3 Hurst Sadie
4 Collin Barbara
1022 Gladney Sarah R Mrs 946-2610
1024 Albright Dorothy ◎ 946-1922
1028 Flowers Margie F Mrs ◎ 774-6039
1032 Hulbert Jewel G Mrs ◎ 948-0270
1033 Shelto Omega H Mrs ◎ 948-5761
1036 Brown Bennie A Mrs ◎ 948-5297
1040 Turner Eliz Mrs 946-0701
1042 Davis Jessie 774-3849
JEANETTE PL BEGINS
1044 Jones Wm 942-1766
1046 Rogers Mary L Mrs 942-4392
Rogers Jennie L Mrs 948-0631
1048a Vacant
1048b Anderson Wm 942-0452
1050 Clexton Arth 774-4097
LACLEDE AV INTERSECTS
1052 Lee's Grocery 948-1044
1056 Session Mable Mrs 942-9986
1060 Carruthers Mary Mrs ◎
1076 Hayes Kath ◎ 942-1351
1080 Sandidge Augus ◎
1082 Vacant
1086 No Return
1088★Allen Teresa
1090★Craig Conner 774-4012
1092★Harris Norman 942-7013
1096 Knox Annie M Mrs ◎ 947-6456
1102★Randle Ricky 947-1853
1108 Sledge Annie 947-4664

30

1110 Marshall Lillie Mrs ◎ 774-7825
EDITH AV INTERSECTS
1118 Newsom Jerry T ◎ 946-2617
Lee Gertrude Mrs
1120 Hicks Owen ◎ 948-1942
1123 Deloney Mary 774-3930
1125 Tuggers Michl
1126 Pryor Julia O Mrs ◎ 948-4206
1127 Sims Joy Mrs ◎
1130 Brown Minnie Mrs ◎ 774-1888
1133★Piques Thos 775-9928
E MC LEMORE AV INTERSECTS
ZIP CODE 38106
1164 Twilight Beauty Salon
1165 Vacant
1166 Twilight Beauty Salon 948-4775
1169 Hinton Mary Mrs 775-2428
1170 Conner Wiley ◎ 946-3166
1173 Vacant
1174 Stokes Ruby Mrs 774-1728
1177 Vacant
1178 Vacant
SIMPSON AV INTERSECTS
1186 Vacant
1190 Jones Victoria Mrs ◎
1191 Vacant
1194 Vacant
1195 Montgomery Rhoda Mrs ◎ 774-7251
1196 Turner Wm ◎ 775-1169
1199 White Walter H ◎ 948-0241
LUCY AV INTERSECTS
1229 Hampton James 947-4738
1236 Howard Dorothy ◎
1238 Vacant
1244 Vacant
1246 Jones Anna Mrs ◎ 946-9837
CAMBRIDGE AV INTERSECTS
1254 Saint Thomas Catholic Church 774-8970
1255 Eason Wanda L Mrs 942-9868
1257★Williams Solon
1261 Vacant
TRIGG INTERSECTS

E TRIGG AV INTERSECTS
1289 Josie's Tamale Co 775-3757
1293 Debra's Drive In Liquor Store
1294 Vacant
1296 Studio Three Beauty Salon 942-7694
1297 Vacant
1298 Vacant
1299 Saint Thomas Square Apartments 774-1711
1301★Gray Danny 774-1711
1303 Apartments
1 Vacant
2 Williams Mattie Mrs
3★Richardson Margie
4 Thomas Bonnie 946-5382
1304 Vacant
1305 Apartments
1 Payne Aretha Mrs
2 Jones Elma C
3 Pernell Janice
4 Bills Claudette 948-8225
5 Langley Harriett J 942-2142
6 Coleman Debra
7★Garvins Burnett F 948-8383
8 Starks Toni
1306 Quinn's Sundry & Grocery 774-6368
1307 Apartments
1 Dean Lucretia 774-7495
2★Jackson Gwendolyn 948-0151
3 Vacant
4 Davis Tryphenia
1309 Apartments
1 Brown Delois 775-5017
2 Johnson Yvonne
3 Alexander Debra 948-4359
4 William Elizabeth 948-1292
5 Balfour Mary
6★Brazil Margt 942-3861
7 Bell Antoinette
8 Chillis
1311 Apartments
1 Littlejohn Orlene
2 Hasan Nena 946-4142
3 Smith Vivian
4 Allen Lorene Mrs 774-7238
5 Allen Josephine
6★Price Tony
7 Robinson Amelia Mrs 948-5196
8 Tutson Ardelia Mrs 774-4816
1312 Apartments
1 Vacant (Apts 1-16)
1320 Hi Recording Corp 775-3790
J E C Publishing Corp 775-3790
1327 Vacant
1330 Vacant
1331★Gary Bessie M 775-0417
1333 Vacant
1337 Vacant
RICHMOND AV INTERSECTS
(WS NOT OPEN)
1338 Kimbro Mildred 946-8246
1339 Vacant
1340 Brown Tommie 775-2979
1341 Washington Johnny ◎ 946-5046
1350 Apartments
1★Adams Michl
2 Henderson Shelly
3 Hubbard Etta V Mrs 946-1935
4★Copeland Brenda
5 Long Janice 948-2551
6★Partee Bonnie
7★Madkins Sharon D
8★Dean Ivory
9★James Kath M
10 No Return
11 Pritchard Mattie Mrs 775-0771
12 Wilson James K
13 Vanburen Lisa
14 Hambrick Katherine
E OLIVE AV INTERSECTS
1351 Vacant
1356 Vacant
1359 Lane Barbara B Mrs ◎ 948-5384
1360 Tate James ◎ 948-4321
1365 Harvey Mary F Mrs ◎ 946-4989
1366 Garvins Wm ◎ 947-4306
1373 Miles Willie 942-2950
1374★Nelvis Johnie Mae ◎
1375 Patterson Willie Mae 942-1430
1377 Vacant
1382 Vacant
1389 South Central Bell Telephone electronic switching sys 946-1631
1394 Pilgrim Rest Baptist Church 948-3723
1399 Mc Intyre Lois L Mrs ◎ 946-8472
1400 Vacant
1404 Redmon Myrtle D Mrs ◎ 774-4249
1407 Fisher Chester W 774-4584
1408 Mc Dougle Maggie L Mrs ◎ 774-8480
1412 Smith Mary E Mrs ◎
1413 Watson Beauty Shop 775-1095
1416 Watson Sarah L Mrs ◎ 775-1095
1417a Dean Sarah M 946-5122
1417b Collins Cheryl 947-4426
1418 Risby Lawrence C Rev ◎ 775-3378
1420-1 Vacant
1420-2 Vacant
1422 Apartments
1 Harris Faye
2 Hamilton Bernice
3 No Return
1423 Phillips Alf L ◎ 947-4663

38

1424★Anderson Theo
1426 Vacant
1427 Young Mollie H Mrs ◎ 774-0354
1442 Vacant
1443★Mc Laughlin W F ◎
SOUTH PARKWAY EAST

40

SOUTH PARKWAY E INTERSECTS
ZIP CODE 38109
1473 Boyd & Son's Body Shop 942-3494
1475 Wayne's Auto Repair 785-2008
1491 Wilson's Restaurant 947-4808
1493 Clifton Machine Shop 948-6686
1497 Clifton Auto Parts Co (Br) 948-6686
1499 Ra's Grocery 946-8957
1500 Kash & Karry Meats gro & meats-ret 774-1351
1502 Lauderdale Liquor Store 942-2184
1504 Taylor E & E Barber Shop 775-9421
1505 Apartments
Sledge Annie R Mrs 775-3730
1 No Return
2 Thompson Willie 946-7848
3 Vacant
4 Vacant
5★Robinson Brenda
1506 Artistic Hair Care 775-9424
1508 C & E Discount
1509 Vacant
Rear Vacant
1510 Vacant
1511 Vacant
1512★Robinson Vida
1514★Burke Lillie M Mrs
1515 Harper Tildia Mrs 942-4236
1517 Lewis James 946-3604
1518 Kilpatrick Clifford 774-5000
1519 Johnson Lula G Mrs 947-3926
1522 Mc Millan Limmie ◎ 946-9042
1523 Coin-Op Laundromat (Self Service)
1527 Vacant
E WALDORF AV INTERSECTS
1534 Argo Cleaners & Hatters 948-0829
1535 Prayer Mabel Mrs ◎ 946-8062
1537 Moore Danl
1539 Vacant
1541 Mullins Oscar 946-1982
1544 Cook Deloris Mrs ◎ 775-1943
1545★Ingram Pairlee 942-5754
1546 Lane Benn B Mrs ◎ 775-1222
1547 Johnson Lucille Mrs 942-5385
1551 Vacant
1553 Vacant
Rear Vacant
1554 Catchings Edw L ◎ 948-1373
1555 Vacant
1558 Bonds Toni D ◎ 948-7134
1559 Malone Lawrence ◎
1562 Phillips Maude Mrs 942-1892
1566★Becton Edward 942-9104
1569 Dantzler Bertha Mrs 948-8317
1570★Matthew Carol 942-1200
1571 Morgan Marinda Mrs 946-7525
1574★Newby Emma J Mrs 947-3935
1575 Sangster Susie A Mrs ◎ 942-1708
1576 Mc Gee Mary Mrs 948-3869
1578 Sanders Carolyn
1579 Howard Simon L ◎ 948-6845
1582 Johnson Joe C
1584 Pointer James 946-8581
1585 Davis Tom ◎ 942-5209
1588 Rodgers Betty
1589 Oliver Nannie L Mrs ◎ 948-1021
Oliver James R 948-5494
1590 Jones Olden
1592 Herron Walker
1593 Wheeler Margt A
1594 Vinson Louise Mrs 946-3259
1595 Reed Lamar 774-8956
1597 Collins Rosie Mrs 774-6946
1598 Carlton Grocery & Thrift 942-7050
1599 Lillie Mae's Place restr 946-2507
Rear Cooley Lillie M Mrs ◎ 946-1160
E ESSEX AV INTERSECTS
1607 Kilgore Florence A Mrs 774-5428
1608 Yates Evelyn Mrs ◎
1612★Massey Jenny
Mc Ghee Lonnie 948-6505
1613 Williams Willie M Mrs ◎ 946-1537
1616 Cole Sallie M 942-5834
1617 Williams Vivian Mrs ◎ 946-2018
1621 Blanchard Wm 948-5269
1622 Bishop Jesse H ◎ 948-1756
1626★Carver Lawrence
1628 Bennie's Shine Parlor 947-1712
1629 Smith Beatrice S Mrs ◎
1632★Thorton Wm
1633 Anderson Michl D ◎ 775-1175
1639 Robinson Ollie Mrs ◎ 946-2761
1640 James Lucille
1641 Alford Johnnie M Mrs ◎ 946-6603
1643 Vacant
1644 Vacant
1645 Carr Fannie K Mrs 942-9894
1646 Crumb Daisy M Mrs 774-6987
1647 Carter Dorothy L
1648 Bolton Mary A Mrs 946-2431
1649 Quinn Willie 946-9826
Rear★Johnson Louise
1654 Cream Castle Snack Bar
1660★Carter Robt L
1661 Walker Ella M ◎
1662 Caldwell Alice T Mrs 948-8250
1664★Glenn Leola
1666 Yates Earl

209 N. Lauderdale St.
Memphis, Tenn. 38105

BAIL BOND

JAMES J. HALL
TEL. 526-0104

LATHAM ST–Contd
1639 Irby Oscar
1643 Turner Annie M Mrs 948-4174
1644 Snipes Ella R Mrs ◎ 946-6276
1646 Ayers Luster B 947-6031
1649 Vacant
1650 Cole Alma J Mrs ◎ 948-2409
1652 Rollins Ophelia Mrs 946-1525
1660 Johnson Evelyn ◎ 775-3876
Rear Jordan Eug 774-1943
1661 Wilkins James W Rev ◎ 774-1332
1662 Johnson James L 947-1086
1663 Evans Greg D 946-7426
1665 Reed Willie M 942-1347
1668 Flemming James
1672 Joyner Claude L ◎ 775-0988
1690 Wise One Stop
E PERSON AV INTERSECTS
1711 Vacant
1721 Memphis Dinettes Inc (Whse)
1769 Myers Mayer Paper Co 948-5631
1782 Inmont Corporation (Br) ink mfrs 774-6792
1792 Chemland Incorporated indl chem 775-1010
1818 Tennessee Fabricating Co addl sp
1822 Tennessee Fabricating Co 948-3354
1827 Stabrite System cleans trans & tanks 946-2700
1862 M & H Cash & Carry whol gro 942-3283
1887 Mc Kesson Drug Co 774-4444
BELZ BLVD INTERSECTS
1950 P S I South (Addl Sp)
1954 P S I South plastic products 948-9669
1970 Metal Goods mfr 948-3405
1975 Bemis Company Inc bag mfr 775-2530
1980 Merck Sharp & Dohme (Br) drugs mfr 948-8501
2000 Rexham Corp paper mfg 775-0750
2011 General Electric Co (Lighting Business Group) 774-9045
2021 General Electric Co (Lamp Div) 774-9045
2095 Deere John Co The (Parts Depot) agrl implts 947-5751
2100 Orgill Brothers & Co Inc hdw whol 948-3381
2105 Vacant
2165 Stovall Engineering Co Inc sales & serv of pipe fitting 774-1300
2173 Stovall Engineering Co Inc
E MALLORY AV INTERSECTS
2301 Specialty Feeds Inc 458-9004
E BODLEY AV INTERSECTS

160

LAUCK PL –FROM 519 S EDGEWOOD ST SOUTH

ZIP CODE 38104

616

LAUDEEN DR –FROM 3944 US HWY 51 S EAST TO GRACELAND DR

ZIP CODE 38116
1184 Porter Apts
1 Robbins Margaret
2 Taylor Lorraine
3 Smith Tony E
4 Smith Dianne P Mrs
1186 Apartments
1 Belote Olivia Mrs 396-6144
2 Smith Randy F 398-9802
3★Clemens Bernice 345-7531
4 Flowers Dorothy L 396-0271
ROYAL OAKS DR INTERSECTS
1214 Glenmanor South Apartments 761-0030
1 Vursice Mamie
2 Scheel Clarence 396-3916
3 Galloway Norman 396-5853
4 Robertson Hope D 396-1374
1220 Apartments
1 French Francis
2 King Ordie H III
3 Yount Curtis 332-8474
4 Woodard Ola T 396-4998
1236 Apartments
1 Davis Wm E 396-9662
2 Evans James H 398-2459
3 Meek Ada L Mrs 398-6147
4 Knox Aquilla C Mrs 398-3728
1240 Apartments
1 Mc Elwain Jennie B 398-3458
2 Vacant
3 Varner Eva M Mrs 398-0835
4 Bankier Aaron 398-9859
1243 Vacant
BARTON RD INTERSECTS
1263 Apartments
★Alderson Elizebeth 345-1980
2 Meador Donald L 398-4300
3 Alderson Loree E Mrs 398-3961
Apt4 Lundstrom Ann Mrs 398-3589
1264★Neal James ◎ 332-3957
1264-2★Smith Thos
1264-3 Granberry Rita L
1274 Harris Faye I Mrs ◎ 398-6664
1275 Cook John B ◎ 396-0153
1283 Barron Opie ◎ 398-5346
1284 Kelly Bernard J ◎ 332-7690
1289 Harris Billy ◎ 396-1102
1290 Hawkins Hal C ◎ 332-1975
1297 Nesbitt James W ◎
1298 Wright Wm S ◎ 396-4921
1301 Cianciola Joseph J ◎ 398-8442
1305 Lane Thos P ◎ 332-8051
1309 Mc Lelland Jack C ◎ 398-8109
1313 Vacant
1315 Hill Rubye B 332-1140
1326 Vacant
1327 Watson Robt L ◎ 398-7906
1334 Shotts Leo E ◎ 398-2894
1335 Coburn Edwin P ◎ 398-9057
HERMITAGE RD INTERSECTS
1352 Brown Jake F ◎ 332-1202
1360 Jackson Clara ◎
1361 Douthitt Harry M ◎ 332-8328
1367 Engle Jon ◎
1370 Williams Steve C ◎ 398-2846
1377 Daniel Frank H ◎ 398-5749
1381★Dabney Carl H
1387 Ray Florence L Mrs ◎ 396-4070
1390 Mohon Orville E ◎ 398-4891
1391 Cox
1398★Turner Jack ◎
1399 Vacant
1406 Jennings Hollis E ◎ 332-5269
1407 Taylor Clyde W ◎ 398-1156
1414 Sanders Joe J ◎
1415 Wiggins Thos V ◎ 398-0635
1422★Smith Johnny ◎ 332-2626
1423★Coleman Dennis ◎ 398-7516
1430 Smith Clyde V ◎ 398-2845
1431★Patton C Qua Mrs ◎ 398-4901
1438 Campbell Mona Mrs ◎ 332-2647
1441 Weaver Billie ◎ 398-5124
1446 Vacant
1449 Zorzoli Angelo V ◎ 398-5567
1454 Spruill Wm ◎ 398-2235
1457 Bonham Paul T ◎
1467 Wilemon Dewey F ◎ 398-6446
GRACELAND DR INTERSECTS

72

LAUDERDALE ST N –FROM 306 POPLAR AV NORTH TO JACKSON AV

ZIP CODE 38105
209 Embassy Bail Bond Agency 526-0104
211 Continental Insurance & Bonding 526-7636
212 Little Vending Repair Service 526-3325
214 Vacant
216 Williams Sundry 525-3251
218 Christian Vision Center 526-4265
EXCHANGE AV INTERSECTS
234 Lauderdale Courts apts
A Butler Lilly
B Franklin Iona
C Stewart Alberta
D Ricket Ida
238 Apartments
A Vacant
B Burton Bertha 523-2417
C★William Beatrice 523-0477
D Vacant
254 Apartments
A Armour Ruby Mrs
B★Parker C T 529-9307
C Malone Acquanette Mrs
D Parker Christine T 527-9802
E★Matlock Eliz 521-0840
F Johnson Clevell
G Miller Georgia Mrs
H Flemming Geo
255 Memphis Housing Authority (Lauderdale Ct Ofc) 578-4240
201 Vacant
202 Sheffield Willie 527-3768
203 Bobbitt Ernest W 527-0507
204 Vacant
205 Wilson Dorothy M Mrs 523-2740
206 Lantrip Aber V
207 Vacant
208 Jones Rosie Lee 525-6545
209 Jones Annie L 523-0409
210 Pruitt Monroe 527-8022
211 Baldwin Myrtle E Mrs 525-4602
212 Lumpkins Harrison 522-8876
213 Bowles Frances Mrs 527-3187
214 Johnson Lillie Mrs 525-6474
215 Irvine John 525-6249
301 Coleman Mary J Mrs 521-0826
302★Taylor Paul
303 Morris Anna Mrs 527-8962
304★Phillip Lucy Mrs 527-7053
305★Cooper Geneva Mrs
306 Thornton Rodney 525-1956
307 Adams Rubye Mrs 527-9219
308 Wyatt James 529-0683
309 Jones Ada E Mrs 526-3331
310★Jackson Jessie
311★Hannaha David
312 Hampton L D
313★Hurdle Foster
314 Basquez J Ellee Mrs 526-0923
315 Vacant
401 Desarzant H J Mrs 527-6170
402★Colvin Cassie Mrs
403 Clark Corrine Mrs 526-7630
404 Clay Ruby Mrs 526-3727
405 Norwood Florence R Mrs 522-8780
406 Brown Vester Lee 523-8070
407 Ringe Ora D Mrs 526-3232
408 Simms Esther 527-6949
409 Smith J B 523-0088
410★Grant Terry L 526-0857
411 Dotson Nellie Mrs 527-4044
412★Pilcher Margt
413 Stribbling Luther 526-3908
414★Spears Jas
415★Mc Gary Olivia Mrs
501★Jones Annie 525-4160
502★Bailey Minnie Mrs 527-6820
503★Young Gene
504 Young Callie Mrs 521-1133
505★Jackson Beatrice 526-8790
506★Freeman Thos 526-2107
507 Taylor Wm L 523-1439
508 Wright Irene Mrs 527-8036
509 Lawson Elizabeth L Mrs 522-8476
510★Wilburn Colonial
511 Berry Mamie Mrs 527-6455
512★Norwood Sam
513★Herron Robt
514★Peterson Louise 525-1450
515★Beard Beatrice 526-6913
601 Rivers Dorothy 527-1613
602 Dotstry Birdie Mrs 526-7043
603★Stegall Lula Mrs
604★Weldon Virginia Mrs 525-0904
605★Sims Cary Mrs
606 Craven Levada 529-1986
607 Moore Ella 525-2195
608★Sommerville Mary Mrs
609 Waterbury Florence
610 Samuel Violet
611★Allen Amitha Mrs
612★Sherman Georgia Mrs 525-8012
613★Mosby Ruby
614★Shephard Tom
615★Glenn Addine Mrs
701 Crittenden Harrison 526-7437
702 Stevenson Willie Mrs 527-7533
703★Tate Wm
704 Parker Christine Mrs 527-9802
705★Hill Esther 525-5057
706★Walls Thos 525-0460
707★Taylor Veodia Mrs
708★Horrock Mary 529-9301
709★Desarvant Lillian Mrs 527-6170
710★Wherry John
711★Wiggin Cary Mrs
712★Parker Sybil Mrs
713 Tate Bennie 523-2331
714★Longmeire Doc 526-8002
715 Bradford Alberta Mrs 526-3660
801★Mosby Robt 521-1551
802 Jones Birdie Mrs 523-0425
803 Davis Ella Mrs 527-9094
804 Ector Magnolia Mrs 526-9102
805★Johnson Mattie L
806★Field Lawr 522-8858
807★Barkdale Annie Mrs 526-2602
808 Foley Carrie Mrs 526-3360
809★Mc Pherson Eliz Mrs
810 Moody Ruth L Mrs 525-0147
811★Johnson Mariah Mrs
812★Hunter Arth 526-0438
813★Brown Vanhorn Mrs 526-6922
814★Davis Roise Mrs
815★Balkins Willie Mrs
901★Wilkins Rose Mrs 527-1009
902 Scott Connie M 526-4639
903 Stewart Canary Mrs 526-1724
904 Craig Cornelia 526-0156
905 Purnell Lue Ethel 522-1715
906★Boyd Mary Mrs
907★Freeney Annie
908★Thomas Alberta
909 Hooks Louise Mrs 523-1320
910★Douglas Otis
911 Strauss Wm 527-3788
912 Prutt Louise 527-0272
913★Wise John
914★Daniel Alice Mrs 526-7366
915★Wilson Annie Mrs 526-0592
1001★Jubert Martha
1002 Williams Kathie Mrs 527-4980
1003★Anderson Ollie Mrs
1004 Armour Minnie Mrs 527-3976
1005★Smith Eham Mrs
1006 Jones Ida G Mrs 525-3429
1007★Guy Eliz A Mrs
1008 Thompson Perry 529-0507
1009★Mullin Birdie 527-8317
1010★Henton Allen 526-1806
1011 Fant Autriniece Mrs 527-5545
1012★Bates Otis
1013 Sanford Alberta Mrs
1014 Barbee Porter
1015 Johnson Rosa Lee 525-1644
1101★Shine Essie L Mrs 525-3962
1102 Jones Mary M Mrs 526-2476
1103 Fields Agnes Mrs 525-5802
1104 Chambers Alice Mrs 527-2647
1105★Young Jennie Mrs 523-0986
1106 Bobo Mae Eliza Mrs 526-1249
1107 Scruggs Chas L 525-1628
1108★Neal Henry 527-1164
1109★Strickland Charley Mrs
1110★Hill Golden 525-3043
1111 Hooks Laura Mrs 529-9790
1112★Sumner Robt
1113★Newbern Minnie Mrs
1114 Jones Willie Mrs 527-4554
1115 Harrington Delia Mrs 527-4849
1201★Tripplett Cleveland
1202★Brooks Louis
1203 Smith Lucille 526-3727
1204 Fortune Ruby Mrs 526-6124
1205★Spranberry Janie Mrs
1206 Britton Rosetta J Mrs 521-8389
1207 Burton Daisy Mrs
1208 Goad Effie
1209 Johnson Leanna 527-7063
1210★Herd Justine Mrs
1211★Tutton Robt
1212★Stroup Bessie 525-4854
1213★Winston Beulah Mrs 527-2747
1214 Holliday Lorean S
1215 Elliott Earl 527-0825
1301 Crawford Nattie M Mrs 527-5754
1302★Mc Bride L
1303★Bailey Rosie Mrs
1304 Williams Ollie Mrs 521-1586
1305 Birdsong Florine Mrs 526-1519
1306 Clayton Snowlee 521-9112
1307 Fitts Eliz Mrs 525-0739
1308 Fleming Percy 525-5707
1309★Vann Lou Ella Mrs 525-5631
1310 Lewis Hill W 527-0580
1311★Boles Earlene Mrs 521-9223
1312 Jones Eva Mrs
1313★Moore Eddie 525-2155
1314★Hicks Essie Mrs 526-3356
1315★Thomas Rose Mrs
1401 Hudson Arleva 525-3951
1402★Manner Barbara Mrs
1403 Hopkins Rosie B Mrs 526-0172
1404★Mc Kee Mary Mrs
1405 Nunley Mary J 526-3541
1406 Hux Edith Mrs
1407★Robinson Ozenner Mrs
1408 Elliott Olivia 526-1130
1409 Nelson Gorzell Mrs 525-1142
1410★Massey Odella Mrs 525-7923
1411★Dye Roise Mrs
1412 Johnson Eliz
1413 Curry Leo 525-6706
1414★Phillip Jeffery 526-8249
1415 Little Marguerite 525-2278
258 Apartments
A★Smith Vicki
B Mabern Shirley Mrs
C Clayborn Augusta Mrs
D Allen Lula A Mrs 529-4032
E Coleman Alice 525-5078
Vacant
264 Apartments
A★Vassert Deborah
B Davis Amelia M Mrs 529-0998
C Johnson Isabel Mrs 522-1483
D Ford Sheila
E Woods Elbridge N Mrs 527-9818
F Allen Jacqueline
MARKET MALL ENDS
268 Apartments
A Mills Irma 523-9368
B Vacant
C Martin Carolyn
D Gunn Zondria
E Elkins Sallie M Mrs 527-7671
F Malone Patricia A
271 Apartments
A★Johnson Jewel 527-6155
B Townsend Mary
C Berry Willie A Mrs
D Coleman Elaine
E★Smith Wanda
F Gathright Beatrice
274 Apartments
A Lobbins Raymond
B Dennis Lucile Mrs
C Vacant
D Wright Reba Mrs
E Taylor Ernestine 523-0814
F Smith Freddie 525-7496
G Greer Mildred Mrs 527-0537
H Niter Robt L 527-0757
I★Douglas Delois 521-0704
J Mc Neal Ether L 526-4505
K Mingo Diane
L Taylor Johnnie P
M Conway Linda 525-4078
290 Apartments
B Clarence Lee
C Lindsey Son 527-1086
D Ruffin Mary 525-8964
E Carsley Jean
F Cross Jerry N 525-0326
G Dawson Almazine
WINCHESTER AV INTERSECTS
332 Saint Jude Children's Research Hospital 522-0300
JACKSON AV INTERSECTS

62

LAUDERDALE ST S –FROM 223 MADISON AV SOUTH

ZIP CODE 38103
MONROE AV INTERSECTS
FLOYD ALLEY BEGINS
UNION AV INTERSECTS
STEWART ALLEY INTERSECTS
120 Vacant
121 Vacant
126 Luka's Body Shop 523-1142
BEALE INTERSECTS
ZIP CODE 38126
226 Apartments
1 Priddie Fannie M Mrs 525-2492

merce Square Branch, One Commerce Square 38150
ESTABLISHED 1879
Tel. 523-3434

LAUDERDALE ST 1987

REALTOR®
Sales - Appraisals - Property Management - Since 1907
G. W. "Jerry" Shill, President, Realtor, G.R.I., Home 794-9588
1995 Madison Avenue PHONE 726-1212 Memphis, TN 38104

8 LAUDERDALE ST–Contd
D★Norfleet Annie 529-9898
E Jackson Jim L
F Reed Louise Mrs 527-6191
G Dixon Sable
H Strickland James
I Bausley Carolyn
J Garner Janetta M
K Vacant
L Merriweather Agnes
609 Apartments
A London Cora
B Stiegall Dianna 526-0234
C Vacant
D Collier Dorothy J Mrs
E Sewell Annie M
F Moore Brenda
G Vacant
H Hall Shirley 527-8869
I Mickens Ernestine Mrs
J Ransom James E 521-0979
K Miller Sarah S Mrs 527-7649
L Griffin Robt
613 Apartments
A Crawford Viola Mrs 525-6498
B Madison Ophelia Mrs 522-8605
C Scott Juanita 526-4116
D Olden Louise
E No Return
F Williams Ervin
620 Vacant
629 Apartments
A Adams Myra 525-7012
B Anderson Veronica
C Gray Linda
D Phillips Gloria A 529-9153
E Parks Mary
F Mc Doo Sue
G Cheer Monica
H Taylor Lois
I Bowie Ida Mrs 527-9201
J Jones Sandra
K Williams Pearlie M
L Malone Linda
E GEORGIA AV INTERSECTS
672 Temple Church Of God In Christ 774-1572
680 Hayes T H & Sons Inc funeral home 774-3518
Hayes Frances L Mrs ◎ 774-3518
682 First Baptist Church Lauderdale 774-2161
POLK AV INTERSECTS
MISSISSIPPI BLVD INTERSECTS
715 Washington Booker T High School 774-1561
750 Apartments
1 Vacant
2 Whitley Levie 948-6024
3★Reliford Dorothy 942-2090
4 Mangrum Verner L Mrs 774-6724
5 Perkins Elmore Jr 774-5970
6 Crawford
7 Vacant
8 Huggins Mary E Mrs 946-9380
9★Blaine Beatrice
10★Hill Lillian

E RAILROAD AV INTERSECTS
(NOT OPEN)
L&N RR CROSSES
SOUTHERN RY CROSSES
FRISCO RR CROSSES
UNION RY CROSSES
DUTRO PL BEGINS
777 Steepleton Tire Co Inc 774-6440
788 Alcorn Lounge restr & lounge 775-9594
Apartments
1 Price Chalmas 774-5111
2 Vacant
3 Miller James
4 Vacant
798 Bryant Geo W
800 Harrison James C 942-9541
804 Mayfield Bob ◎ 774-4539
810 Vacant
824 Burns Dave ◎ 774-5467
828 Joyner Kenneth Rev 774-1853
E H CRUMP BLVD E INTERSECTS
836 Cross Temple Church Of God In Christ 942-0573
849 Mason Matthew
850-1 Young Jessie M Mrs 774-0855
850-2 Wilburn Irene O Mrs 942-7157
851★Fruitway Elnora
852 Wilburn Wallace
853 Vacant
855 Patton Andrew L ◎ 948-9330
857 Martin Wilbert ◎ 946-9407
861 Williams Andrew C ◎ 774-2136
862 Young Willie M Mrs ◎ 774-6751
865 Vacant
ALSTON AV INTERSECTS
873 Thompson Maxine A
875 Tuner Wm
883 Jones Eliz Mrs 946-6920
885 Williams Gladys N Mrs 774-5764
892 Cannon Beatrice L Mrs ◎ 774-1567
893 Jones John W ◎ 948-1436
894 Talley Wm B ◎ 775-1123
896 Wimberly Rosa L Mrs ◎ 946-3123
900 Lauderdale T V & Radio 775-9111
902 Vacant
WILLIAMS AV INTERSECTS
906 Vacant
907 Christ Temple Church Of Christ 774-9679
Rear Taylor A Rev
908 Vacant
911 Johnson Rosie B Mrs ◎ 774-2198
913 Mc Neil Annie B Mrs ◎ 774-3546
917 Porter Jewel M ◎ 774-5696
918 Vacant
922★Wallace Louis 946-0882
HAMPTON PL INTERSECTS
925 Stevenson Johnny ◎
932 Austin Oliver ◎ 948-4581
935 Wiggins Gerthela L ◎ 774-2129
936 Jackson Nettie C Mrs ◎ 774-1544
939 Vacant
940 Saint Mark's Baptist Church 774-2427
941 No Return
943 One Stop Sundry 946-2948
WICKS AV INTERSECTS
960 Smith Mary ◎ 946-1914
STEPHENS PL BEGINS
995 Lauderdale School 774-2281
996 Caston Mary G Mrs 942-2655
998 Stribling Ann H Mrs ◎ 946-5435
1000 Shipp Robt
1002 Lauderdale Sundry 774-5861
1006 Jack's Bargain Market discount gro 942-1960
WALKER INTERSECTS

36

WALKER AV INTERSECTS
1017 Apartments
1 Vacant
2 Vacant
3 Hurst Sadie
4 Collin Barbara
1022 Gladney Sarah R Mrs 946-2610
1024 Albright Dorothy ◎ 946-1922
1028 Flowers Margie F Mrs ◎ 774-6039
1032 Hulbert Jewel G Mrs ◎ 948-0270
1033 Shelto Omega H Mrs ◎ 948-5761
1036 Brown Bennie A Mrs ◎ 948-5297
1040 Turner Eliz Mrs 946-0701
1042 Davis Jessie 774-3849
JEANETTE PL BEGINS
1044 Jones Wm 942-1766
1046 Rogers Mary L Mrs 942-4392
Rogers Jennie L Mrs 948-0631
1048a Vacant
1048b Anderson Wm 942-0452
1050 Clexton Arth 774-4097
LACLEDE AV INTERSECTS
1052 Lee's Grocery 948-1044
1056 Session Mable Mrs 942-9986
1060 Carruthers Mary Mrs ◎
1076 Hayes Kath ◎ 942-1351
1080 Sandidge Augus ◎
1082 Vacant
1086 No Return
1088★Allen Teresa
1090★Craig Conner 774-4012
1092★Harris Norman 942-7013
1096 Knox Annie M Mrs ◎ 947-6456
1102★Randle Ricky 947-1853
1108 Sledge Annie 947-4664

30

1110 Marshall Lillie Mrs ◎ 774-7825
EDITH AV INTERSECTS
1118 Newsom Jerry T ◎ 946-2617
Lee Gertrude Mrs
1120 Hicks Owen ◎ 948-1942
1123 Deloney Mary 774-3930
1125 Tuggers Michl
1126 Pryor Julia O Mrs ◎ 948-4206
1127 Sims Joy Mrs ◎
1130 Brown Minnie Mrs ◎ 774-1888
1133★Piques Thos 775-9928
E MC LEMORE AV INTERSECTS
ZIP CODE 38106
1164 Twilight Beauty Salon
1165 Vacant
1166 Twilight Beauty Salon 948-4775
1169 Hinton Mary Mrs 775-2428
1170 Conner Wiley ◎ 946-3166
1173 Vacant
1174 Stokes Ruby Mrs 774-1728
1177 Vacant
1178 Vacant
SIMPSON AV INTERSECTS
1186 Vacant
1190 Jones Victoria Mrs ◎
1191 Vacant
1194 Vacant
1195 Montgomery Rhoda Mrs ◎ 774-7251
1196 Turner Wm ◎ 775-1169
1199 White Walter H ◎ 948-0241
LUCY AV INTERSECTS
1229 Hampton James 947-4738
1236 Howard Dorothy ◎
1238 Vacant
1244 Vacant
1246 Jones Anna Mrs ◎ 946-9837
CAMBRIDGE AV INTERSECTS
1254 Saint Thomas Catholic Church 774-8970
1255 Eason Wanda L Mrs 942-9868
1257★Williams Solon
1261 Vacant
TRIGG INTERSECTS

E TRIGG AV INTERSECTS
1289 Josie's Tamale Co 775-3757
1293 Debra's Drive In Liquor Store
1294 Vacant
1296 Studio Three Beauty Salon 942-7694
1297 Vacant
1298 Vacant
1299 Saint Thomas Square Apartments 774-1711
1301★Gray Danny 774-1711
1303 Apartments
1 Vacant
2 Williams Mattie Mrs
3★Richardson Margie
4 Thomas Bonnie 946-5382
1304 Vacant
1305 Apartments
1 Payne Aretha Mrs
2 Jones Elma C
3 Pernell Janice
4 Bills Claudette 948-8225
5 Langley Harriett J 942-2142
6 Coleman Debra
7★Garvins Burnett F 948-8383
8 Starks Toni
1306 Quinn's Sundry & Grocery 774-6368
1307 Apartments
1 Dean Lucretia 774-7495
2★Jackson Gwendolyn 948-0151
3 Vacant
4 Davis Tryphenia
1309 Apartments
1 Brown Delois 775-5017
2 Johnson Yvonne
3 Alexander Debra 948-4359
4 William Elizabeth 948-1292
5 Balfour Mary
6★Brazil Margt 942-3861
7 Bell Antoinette
8 Chillis
1311 Apartments
1 Littlejohn Orlene
2 Hasan Nena 946-4142
3 Smith Vivian
4 Allen Lorene Mrs 774-7238
5 Allen Josephine
6★Price Tony
7 Robinson Amelia Mrs 948-5196
8 Tutson Ardelia Mrs 774-4816
1312 Apartments
1 Vacant (Apts 1-16)
1320 Hi Recording Corp 775-3790
J E C Publishing Corp 775-3790
1327 Vacant
1330 Vacant
1331★Gary Bessie M 775-0417
1333 Vacant
1337 Vacant
RICHMOND AV INTERSECTS
(WS NOT OPEN)
1338 Kimbro Mildred 946-8246
1339 Vacant
1340 Brown Tommie 775-2979
1341 Washington Johnny ◎ 946-5046
1350 Apartments
1★Adams Michl
2 Henderson Shelly
3 Hubbard Etta V Mrs 946-1935
4★Copeland Brenda
5 Long Janice 948-2551
6★Partee Bonnie
7★Madkins Sharon D
8★Dean Ivory
9★James Kath M
10 No Return
11 Pritchard Mattie Mrs 775-0771
12 Wilson James K
13 Vanburen Lisa
14 Hambrick Katherine
E OLIVE AV INTERSECTS
1351 Vacant
1356 Vacant
1359 Lane Barbara B Mrs ◎ 948-5384
1360 Tate James ◎ 948-4321
1365 Harvey Mary F Mrs ◎ 946-4989
1366 Garvins Wm ◎ 947-4306
1373 Miles Willie 942-2950
1374★Nelvis Johnie Mae ◎
1375 Patterson Willie Mae 942-1430
1377 Vacant
1382 Vacant
1389 South Central Bell Telephone electronic switching sys 946-1631
1394 Pilgrim Rest Baptist Church 948-3723
1399 Mc Intyre Lois L Mrs ◎ 946-8472
1400 Vacant
1404 Redmon Myrtle D Mrs ◎ 774-4249
1407 Fisher Chester W 774-4584
1408 Mc Dougle Maggie L Mrs ◎ 774-8480
1412 Smith Mary E Mrs ◎
1413 Watson Beauty Shop 775-1095
1416 Watson Sarah L Mrs ◎ 775-1095
1417a Dean Sarah M 946-5122
1417b Collins Cheryl 947-4426
1418 Risby Lawrence C Rev ◎ 775-3378
1420-1 Vacant
1420-2 Vacant
1422 Apartments
1 Harris Faye
2 Hamilton Bernice
3 No Return
1423 Phillips Alf L ◎ 947-4663

38

1424★Anderson Theo
1426 Vacant
1427 Young Mollie H Mrs ◎ 774-0354
1442 Vacant
1443★Mc Laughlin W F ◎
SOUTH PARKWAY EAST

40

SOUTH PARKWAY E INTERSECTS
ZIP CODE 38109
1473 Boyd & Son's Body Shop 942-3494
1475 Wayne's Auto Repair 785-2008
1491 Wilson's Restaurant 947-4808
1493 Clifton Machine Shop 948-6686
1497 Clifton Auto Parts Co (Br) 948-6686
1499 Ra's Grocery 946-8957
1500 Kash & Karry Meats gro & meats-ret 774-1351
1502 Lauderdale Liquor Store 942-2184
1504 Taylor E & E Barber Shop 775-9421
1505 Apartments
Sledge Annie R Mrs 775-3730
1 No Return
2 Thompson Willie 946-7848
3 Vacant
4 Vacant
5★Robinson Brenda
1506 Artistic Hair Care 775-9424
1508 C & E Discount
1509 Vacant
Rear Vacant
1510 Vacant
1511 Vacant
1512★Robinson Vida
1514★Burke Lillie M Mrs
1515 Harper Tildia Mrs 942-4236
1517 Lewis James 946-3604
1518 Kilpatrick Clifford 774-5000
1519 Johnson Lula G Mrs 947-3926
1522 Mc Millan Limmie ◎ 946-9042
1523 Coin-Op Laundromat (Self Service)
1527 Vacant
E WALDORF AV INTERSECTS
1534 Argo Cleaners & Hatters 948-0829
1535 Prayer Mabel Mrs ◎ 946-8062
1537 Moore Danl
1539 Vacant
1541 Mullins Oscar 946-1982
1544 Cook Deloris Mrs ◎ 775-1943
1545★Ingram Pairlee 942-5754
1546 Lane Benn B Mrs ◎ 775-1222
1547 Johnson Lucille Mrs 942-5385
1551 Vacant
1553 Vacant
Rear Vacant
1554 Catchings Edw L ◎ 948-1373
1555 Vacant
1558 Bonds Toni D ◎ 948-7134
1559 Malone Lawrence ◎
1562 Phillips Maude Mrs 942-1892
1566★Becton Edward 942-9104
1569 Dantzler Bertha Mrs 948-8317
1570★Matthew Carol 942-1200
1571 Morgan Marinda Mrs 946-7525
1574★Newby Emma J Mrs 947-3935
1575 Sangster Susie A Mrs ◎ 942-1708
1576 Mc Gee Mary Mrs 948-3869
1578 Sanders Carolyn
1579 Howard Simon L ◎ 948-6845
1582 Johnson Joe C
1584 Pointer James 946-8581
1585 Davis Tom ◎ 942-5209
1588 Rodgers Betty
1589 Oliver Nannie L Mrs ◎ 948-1021
Oliver James R 948-5494
1590 Jones Olden
1592 Herron Walker
1593 Wheeler Margt A
1594 Vinson Louise Mrs 946-3259
1595 Reed Lamar 774-8956
1597 Collins Rosie Mrs 774-6946
1598 Carlton Grocery & Thrift 942-7050
1599 Lillie Mae's Place restr 946-2507
Rear Cooley Lillie M Mrs ◎ 946-1160
E ESSEX AV INTERSECTS
1607 Kilgore Florence A Mrs 774-5428
1608 Yates Evelyn Mrs ◎
1612★Massey Jenny
Mc Ghee Lonnie 948-6505
1613 Williams Willie M Mrs ◎ 946-1537
1616 Cole Sallie M 942-5834
1617 Williams Vivian Mrs ◎ 946-2018
1621 Blanchard Wm 948-5269
1622 Bishop Jesse H ◎ 948-1756
1626★Carver Lawrence
1628 Bennie's Shine Parlor 947-1712
1629 Smith Beatrice S Mrs ◎
1632★Thorton Wm
1633 Anderson Michl D ◎ 775-1175
1639 Robinson Ollie Mrs ◎ 946-2761
1640 James Lucille
1641 Alford Johnnie M Mrs ◎ 946-6603
1643 Vacant
1644 Vacant
1645 Carr Fannie K Mrs 942-9894
1646 Crumb Daisy M Mrs 774-6987
1647 Carter Dorothy L
1648 Bolton Mary A Mrs 946-2431
1649 Quinn Willie 946-9826
Rear★Johnson Louise
1654 Cream Castle Snack Bar
1660★Carter Robt L
1661 Walker Ella M ◎
1662 Caldwell Alice T Mrs 948-8250
1664★Glenn Leola
1666 Yates Earl

LAUDERDALE ST 1987

209 N. Lauderdale St.
Memphis, Tenn. 38105

BAIL BOND

JAMES J. HALL
TEL. 526-0104

LATHAM ST–Contd
1639 Irby Oscar
1643 Turner Annie M Mrs 948-4174
1644 Snipes Ella R Mrs ◎ 946-6276
1646 Ayers Luster B 947-6031
1649 Vacant
1650 Cole Alma J Mrs ◎ 948-2409
1652 Rollins Ophelia Mrs 946-1525
1660 Johnson Evelyn ◎ 775-3876
Rear Jordan Eug 774-1943
1661 Wilkins James W Rev ◎ 774-1332
1662 Johnson James L 947-1086
1663 Evans Greg D 946-7426
1665 Reed Willie M 942-1347
1668 Flemming James
1672 Joyner Claude L ◎ 775-0988
1690 Wise One Stop
E PERSON AV INTERSECTS
1711 Vacant
1721 Memphis Dinettes Inc (Whse)
1769 Myers Mayer Paper Co 948-5631
1782 Inmont Corporation (Br) ink mfrs 774-6792
1792 Chemland Incorporated indl chem 775-1010
1818 Tennessee Fabricating Co addl sp
1822 Tennessee Fabricating Co 948-3354
1827 Stabrite System cleans trans & tanks 946-2700
1862 M & H Cash & Carry whol gro 942-3283
1887 Mc Kesson Drug Co 774-4444
BELZ BLVD INTERSECTS
1950 P S I South (Addl Sp)
1954 P S I South plastic products 948-9669
1970 Metal Goods mfr 948-3405
1975 Bemis Company Inc bag mfr 775-2530
1980 Merck Sharp & Dohme (Br) drugs mfr 948-8501
2000 Rexham Corp paper mfg 775-0750
2011 General Electric Co (Lighting Business Group) 774-9045
2021 General Electric Co (Lamp Div) 774-9045
2095 Deere John Co The (Parts Depot) agrl implts 947-5751
2100 Orgill Brothers & Co Inc hdw whol 948-3381
2105 Vacant
2165 Stovall Engineering Co Inc sales & serv of pipe fitting 774-1300
2173 Stovall Engineering Co Inc
E MALLORY AV INTERSECTS
2301 Specialty Feeds Inc 458-9004
E BODLEY AV INTERSECTS

160

LAUCK PL –FROM 519 S EDGEWOOD ST SOUTH

ZIP CODE 38104

616

LAUDEEN DR –FROM 3944 US HWY 51 S EAST TO GRACELAND DR

ZIP CODE 38116
1184 Porter Apts
1 Robbins Margaret
2 Taylor Lorraine
3 Smith Tony E
4 Smith Dianne P Mrs
1186 Apartments
1 Belote Olivia Mrs 396-6144
2 Smith Randy F 398-9802
3★Clemens Bernice 345-7531
4 Flowers Dorothy L 396-0271
ROYAL OAKS DR INTERSECTS
1214 Glenmanor South Apartments 761-0030
1 Vursice Mamie
2 Scheel Clarence 396-3916
3 Galloway Norman 396-5853
4 Robertson Hope D 396-1374
1220 Apartments
1 French Francis
2 King Ordie H III
3 Yount Curtis 332-8474
4 Woodard Ola T 396-4998
1236 Apartments
1 Davis Wm E 396-9662
2 Evans James H 398-2459
3 Meek Ada L Mrs 398-6147
4 Knox Aquilla C Mrs 398-3728
1240 Apartments
1 Mc Elwain Jennie B 398-3458
2 Vacant
3 Varner Eva M Mrs 398-0835
4 Bankier Aaron 398-9859
1243 Vacant
BARTON RD INTERSECTS
1263 Apartments
★Alderson Elizebeth 345-1980
2 Meador Donald L 398-4300
3 Alderson Loree E Mrs 398-3961
Apt4 Lundstrom Ann Mrs 398-3589
1264★Neal James ◎ 332-3957
1264-2★Smith Thos
1264-3 Granberry Rita L
1274 Harris Faye J Mrs ◎ 398-6664
1275 Cook John B ◎ 396-0153
1283 Barron Opie ◎ 398-5346
1284 Kelly Bernard J ◎ 332-7690
1289 Harris Billy ◎ 396-1102
1290 Hawkins Hal C ◎ 332-1975
1297 Nesbitt James W ◎
1298 Wright Wm S ◎ 396-4921
1301 Cianciola Joseph J ◎ 398-8442
1305 Lane Thos P ◎ 332-8051
1309 Mc Lelland Jack C ◎ 398-8109
1313 Vacant
1315 Hill Rubye B 332-1140
1326 Vacant
1327 Watson Robt L ◎ 398-7906
1334 Shotts Leo E ◎ 398-2894
1335 Coburn Edwin P ◎ 398-9057
HERMITAGE RD INTERSECTS
1352 Brown Jake F ◎ 332-1202
1360 Jackson Clara ◎
1361 Douthitt Harry M ◎ 332-8328
1367 Engle Jon ◎
1370 Williams Steve C ◎ 398-2846
1377 Daniel Frank H ◎ 398-5749
1381★Dabney Carl H
1387 Ray Florence L Mrs ◎ 396-4070
1390 Mohon Orville E ◎ 398-4891
1391 Cox
1398★Turner Jack ◎
1399 Vacant
1406 Jennings Hollis E ◎ 332-5269
1407 Taylor Clyde W ◎ 398-1156
1414 Sanders Joe J ◎
1415 Wiggins Thos V ◎ 398-0635
1422★Smith Johnny ◎ 332-2626
1423★Coleman Dennis ◎ 398-7516
1430 Smith Clyde V ◎ 398-2845
1431★Patton C Qua Mrs ◎ 398-4901
1438 Campbell Mona Mrs ◎ 332-2647
1441 Weaver Billie ◎ 398-5124
1446 Vacant
1449 Zorzoli Angelo V ◎ 398-5567
1454 Spruill Wm ◎ 398-2235
1457 Bonham Paul T ◎
1467 Wilemon Dewey F ◎ 398-6446
GRACELAND DR INTERSECTS

72

LAUDERDALE ST N –FROM 306 POPLAR AV NORTH TO JACKSON AV

ZIP CODE 38105
209 Embassy Bail Bond Agency 526-0104
211 Continental Insurance & Bonding 526-7636
212 Little Vending Repair Service 526-3325
214 Vacant
216 Williams Sundry 525-3251
218 Christian Vision Center 526-4265
EXCHANGE AV INTERSECTS
234 Lauderdale Courts apts
A Butler Lilly
B Franklin Iona
C Stewart Alberta
D Ricket Ida
238 Apartments
A Vacant
B Burton Bertha 523-2417
C★William Beatrice 523-0477
D Vacant
254 Apartments
A Armour Ruby Mrs
B★Parker C T 529-9307
C Malone Acquanette Mrs
D Parker Christine T 527-9802
E★Matlock Eliz 521-0840
F Johnson Clevell
G Miller Georgia Mrs
H Flemming Geo
255 Memphis Housing Authority (Lauderdale Ct Ofc) 578-4240
201 Vacant
202 Sheffield Willie 527-3768
203 Bobbitt Ernest W 527-0507
204 Vacant
205 Wilson Dorothy M Mrs 523-2740
206 Lantrip Aber V
207 Vacant
208 Jones Rosie Lee 525-6545
209 Jones Annie L 523-0409
210 Pruitt Monroe 527-8022
211 Baldwin Myrtle E Mrs 525-4602
212 Lumpkins Harrison 522-8876
213 Bowles Frances Mrs 527-3187
214 Johnson Lillie Mrs 525-6474
215 Irvine John 525-6249
301 Coleman Mary J Mrs 521-0826
302★Taylor Paul
303 Morris Anna Mrs 527-8962
304★Phillip Lucy Mrs 527-7053
305★Cooper Geneva Mrs
306 Thornton Rodney 525-1956
307 Adams Rubye Mrs 527-9219
308 Wyatt James 529-0683
309 Jones Ada E Mrs 526-3331
310★Jackson Jessie
311★Hannaha David
312 Hampton L D
313★Hurdle Foster
314 Basquez J Ellee Mrs 526-0923
315 Vacant
401 Desarzant H J Mrs 527-6170
402★Colvin Cassie Mrs
403 Clark Corrine Mrs 526-7630
404 Clay Ruby Mrs 526-3727
405 Norwood Florence R Mrs 522-8780
406 Brown Vester Lee 523-8070
407 Ringe Ora D Mrs 526-3232
408 Simms Esther 527-6949
409 Smith J B 523-0088
410★Grant Terry L 526-0857
411 Dotson Nellie Mrs 527-4044
412★Pilcher Margt
413 Stribbling Luther 526-3908
414★Spears Jas
415★Mc Gary Olivia Mrs
501★Jones Annie 525-4160
502★Bailey Minnie Mrs 527-6820
503★Young Gene
504 Young Callie Mrs 521-1133
505★Jackson Beatrice 526-8790
506★Freeman Thos 526-2107
507 Taylor Wm L 523-1439
508 Wright Irene Mrs 527-8036
509 Lawson Elizabeth L Mrs 522-8476
510★Wilburn Colonial
511 Berry Mamie Mrs 527-6455
512★Norwood Sam
513★Herron Robt
514★Peterson Louise 525-1450
515★Beard Beatrice 526-6913
601 Rivers Dorothy 527-1613
602 Dotstry Birdie Mrs 526-7043
603★Stegall Lula Mrs
604★Weldon Virginia Mrs 525-0904
605★Sims Cary Mrs
606 Craven Levada 529-1986
607 Moore Ella 525-2195
608★Sommerville Mary Mrs
609 Waterbury Florence
610 Samuel Violet
611★Allen Amitha Mrs
612★Sherman Georgia Mrs 525-8012
613★Mosby Ruby
614★Shephard Tom
615★Glenn Addine Mrs
701 Crittenden Harrison 526-7437
702 Stevenson Willie Mrs 527-7533
703★Tate Wm
704 Parker Christine Mrs 527-9802
705★Hill Esther 525-5057
706★Walls Thos 525-0460
707★Taylor Veodia Mrs
708★Horrock Mary 529-9301
709★Desarvant Lillian Mrs 527-6170
710★Wherry John
711★Wiggin Cary Mrs
712★Parker Sybil Mrs
713 Tate Bennie 523-2331
714★Longmeire Doc 526-8002
715 Bradford Alberta Mrs 526-3660
801★Mosby Robt 521-1551
802 Jones Birdie Mrs 523-0425
803 Davis Ella Mrs 527-9094
804 Ector Magnolia Mrs 526-9102
805★Johnson Mattie L
806★Field Lawr 522-8858
807★Barkdale Annie Mrs 526-2602
808 Foley Carrie Mrs 526-3360
809★Mc Pherson Eliz Mrs
810 Moody Ruth L Mrs 525-0147
811★Johnson Mariah Mrs
812★Hunter Arth 526-0438
813★Brown Vanhorn Mrs 526-6922
814★Davis Roise Mrs
815★Balkins Willie Mrs
901★Wilkins Rose Mrs 527-1009
902 Scott Connie M 526-4639
903 Stewart Canary Mrs 526-1724
904 Craig Cornelia 526-0156
905 Purnell Lue Ethel 522-1715
906★Boyd Mary Mrs
907★Freeney Annie
908★Thomas Alberta
909 Hooks Louise Mrs 523-1320
910★Douglas Otis
911 Strauss Wm 527-3788
912 Prutt Louise 527-0272
913★Wise John
914★Daniel Alice Mrs 526-7366
915★Wilson Annie Mrs 526-0592
1001★Jubert Martha
1002 Williams Kathie Mrs 527-4980
1003★Anderson Ollie Mrs
1004 Armour Minnie Mrs 527-3976
1005★Smith Eham Mrs
1006 Jones Ida G Mrs 525-3429
1007★Guy Eliz A Mrs
1008 Thompson Perry 529-0507
1009★Mullin Birdie 527-8317
1010★Henton Allen 526-1806
1011 Fant Autriniece Mrs 527-5545
1012★Bates Otis
1013 Sanford Alberta Mrs
1014 Barbee Porter
1015 Johnson Rosa Lee 525-1644
1101★Shine Essie L Mrs 525-3962
1102 Jones Mary M Mrs 526-2476
1103 Fields Agnes Mrs 525-5802
1104 Chambers Alice Mrs 527-2647
1105★Young Jennie Mrs 523-0986
1106 Bobo Mae Eliza Mrs 526-1249
1107 Scruggs Chas L 525-1628
1108★Neal Henry 527-1164
1109★Strickland Charley Mrs
1110★Hill Golden 525-3043
1111 Hooks Laura Mrs 529-9790
1112★Sumner Robt
1113★Newbern Minnie Mrs
1114 Jones Willie Mrs 527-4554
1115 Harrington Delia Mrs 527-4849
1201★Tripplett Cleveland
1202★Brooks Louis
1203 Smith Lucille 526-3727
1204 Fortune Ruby Mrs 526-6124
1205★Spranberry Janie Mrs
1206 Britton Rosetta J Mrs 521-8389
1207 Burton Daisy Mrs
1208 Goad Effie
1209 Johnson Leanna 527-7063
1210★Herd Justine Mrs
1211★Tutton Robt
1212★Stroup Bessie 525-4854
1213★Winston Beulah Mrs 527-2747
1214 Holliday Lorean S
1215 Elliott Earl 527-0825
1301 Crawford Nattie M Mrs 527-5754
1302★Mc Bride L
1303★Bailey Rosie Mrs
1304 Williams Ollie Mrs 521-1586
1305 Birdsong Florine Mrs 526-1519
1306 Clayton Snowlee 521-9112
1307 Fitts Eliz Mrs 525-0739
1308 Fleming Percy 525-5707
1309★Vann Lou Ella Mrs 525-5631
1310 Lewis Hill W 527-0580
1311★Boles Earlene Mrs 521-9223
1312 Jones Eva Mrs
1313★Moore Eddie 525-2155
1314★Hicks Essie Mrs 526-3356
1315★Thomas Rose Mrs
1401 Hudson Arleva 525-3951
1402★Manner Barbara Mrs
1403 Hopkins Rosie B Mrs 526-0172
1404★Mc Kee Mary Mrs
1405 Nunley Mary J 526-3541
1406 Hux Edith Mrs
1407★Robinson Ozenner Mrs
1408 Elliott Olivia 526-1130
1409 Nelson Gorzell Mrs 525-1142
1410★Massey Odella Mrs 525-7923
1411★Dye Roise Mrs
1412 Johnson Eliz
1413 Curry Leo 525-6706
1414★Phillip Jeffery 526-8249
1415 Little Marguerite 525-2278
258 Apartments
A★Smith Vicki
B Mabern Shirley Mrs
C Clayborn Augusta Mrs
D Allen Lula A Mrs 529-4032
E Coleman Alice 525-5078
Vacant
264 Apartments
A★Vassert Deborah
B Davis Amelia M Mrs 529-0998
C Johnson Isabel Mrs 522-1483
D Ford Sheila
E Woods Elbridge N Mrs 527-9818
F Allen Jacqueline
MARKET MALL ENDS
268 Apartments
A Mills Irma 523-9368
B Vacant
C Martin Carolyn
D Gunn Zondria
E Elkins Sallie M Mrs 527-7671
F Malone Patricia A
271 Apartments
A★Johnson Jewel 527-6155
B Townsend Mary
C Berry Willie A Mrs
D Coleman Elaine
E★Smith Wanda
F Gathright Beatrice
274 Apartments
A Lobbins Raymond
B Dennis Lucile Mrs
C Vacant
D Wright Reba Mrs
E Taylor Ernestine 523-0814
F Smith Freddie 525-7496
G Greer Mildred Mrs 527-0537
H Niter Robt L 527-0757
I★Douglas Delois 521-0704
J Mc Neal Ether L 526-4505
K Mingo Diane
L Taylor Johnnie P
M Conway Linda 525-4078
290 Apartments
B Clarence Lee
C Lindsey Son 527-1086
D Ruffin Mary 525-8964
E Carsley Jean
F Cross Jerry N 525-0326
G Dawson Almazine
WINCHESTER AV INTERSECTS
332 Saint Jude Children's Research Hospital 522-0300
JACKSON AV INTERSECTS

62

LAUDERDALE ST S –FROM 223 MADISON AV SOUTH

ZIP CODE 38103
MONROE AV INTERSECTS
FLOYD ALLEY BEGINS
UNION AV INTERSECTS
STEWART ALLEY INTERSECTS
120 Vacant
121 Vacant
126 Luka's Body Shop 523-1142
BEALE INTERSECTS
ZIP CODE 38126
226 Apartments
1 Priddie Fannie M Mrs 525-2492

merce Square Branch, One Commerce Square 38150
ESTABLISHED 1879
Tel. 523-3434

LAUDERDALE ST 1987

REALTOR®
Sales - Appraisals - Property Management - Since 1907
G. W. "Jerry" Shill, President, Realtor, G.R.I., Home 794-9588
1995 Madison Avenue PHONE 726-1212 Memphis, TN 38104

8 LAUDERDALE ST–Contd
D★Norfleet Annie 529-9898
E Jackson Jim L
F Reed Louise Mrs 527-6191
G Dixon Sable
H Strickland James
I Bausley Carolyn
J Garner Janetta M
K Vacant
L Merriweather Agnes
609 Apartments
A London Cora
B Stiegall Dianna 526-0234
C Vacant
D Collier Dorothy J Mrs
E Sewell Annie M
F Moore Brenda
G Vacant
H Hall Shirley 527-8869
I Mickens Ernestine Mrs
J Ransom James E 521-0979
K Miller Sarah S Mrs 527-7649
L Griffin Robt
613 Apartments
A Crawford Viola Mrs 525-6498
B Madison Ophelia Mrs 522-8605
C Scott Juanita 526-4116
D Olden Louise
E No Return
F Williams Ervin
620 Vacant
629 Apartments
A Adams Myra 525-7012
B Anderson Veronica
C Gray Linda
D Phillips Gloria A 529-9153
E Parks Mary
F Mc Doo Sue
G Cheer Monica
H Taylor Lois
I Bowie Ida Mrs 527-9201
J Jones Sandra
K Williams Pearlie M
L Malone Linda
E GEORGIA AV INTERSECTS
672 Temple Church Of God In Christ 774-1572
680 Hayes T H & Sons Inc funeral home 774-3518
Hayes Frances L Mrs ◎ 774-3518
682 First Baptist Church Lauderdale 774-2161
POLK AV INTERSECTS
MISSISSIPPI BLVD INTERSECTS
715 Washington Booker T High School 774-1561
750 Apartments
1 Vacant
2 Whitley Levie 948-6024
3★Reliford Dorothy 942-2090
4 Mangrum Verner L Mrs 774-6724
5 Perkins Elmore Jr 774-5970
6 Crawford
7 Vacant
8 Huggins Mary E Mrs 946-9380
9★Blaine Beatrice
10★Hill Lillian

E RAILROAD AV INTERSECTS
(NOT OPEN)
L&N RR CROSSES
SOUTHERN RY CROSSES
FRISCO RR CROSSES
UNION RY CROSSES
DUTRO PL BEGINS
777 Steepleton Tire Co Inc 774-6440
788 Alcorn Lounge restr & lounge 775-9594
Apartments
1 Price Chalmas 774-5111
2 Vacant
3 Miller James
4 Vacant
798 Bryant Geo W
800 Harrison James C 942-9541
804 Mayfield Bob ◎ 774-4539
810 Vacant
824 Burns Dave ◎ 774-5467
828 Joyner Kenneth Rev 774-1853
E H CRUMP BLVD E INTERSECTS
836 Cross Temple Church Of God In Christ 942-0573
849 Mason Matthew
850-1 Young Jessie M Mrs 774-0855
850-2 Wilburn Irene O Mrs 942-7157
851★Fruitway Elnora
852 Wilburn Wallace
853 Vacant
855 Patton Andrew L ◎ 948-9330
857 Martin Wilbert ◎ 946-9407
861 Williams Andrew C ◎ 774-2136
862 Young Willie M Mrs ◎ 774-6751
865 Vacant
ALSTON AV INTERSECTS
873 Thompson Maxine A
875 Tuner Wm
883 Jones Eliz Mrs 946-6920
885 Williams Gladys N Mrs 774-5764
892 Cannon Beatrice L Mrs ◎ 774-1567
893 Jones John W ◎ 948-1436
894 Talley Wm B ◎ 775-1123
896 Wimberly Rosa L Mrs ◎ 946-3123
900 Lauderdale T V & Radio 775-9111
902 Vacant
WILLIAMS AV INTERSECTS
906 Vacant
907 Christ Temple Church Of Christ 774-9679
Rear Taylor A Rev
908 Vacant
911 Johnson Rosie B Mrs ◎ 774-2198
913 Mc Neil Annie B Mrs ◎ 774-3546
917 Porter Jewel M ◎ 774-5696
918 Vacant
922★Wallace Louis 946-0882
HAMPTON PL INTERSECTS
925 Stevenson Johnny ◎
932 Austin Oliver ◎ 948-4581
935 Wiggins Gerthela L ◎ 774-2129
936 Jackson Nettie C Mrs ◎ 774-1544
939 Vacant
940 Saint Mark's Baptist Church 774-2427
941 No Return
943 One Stop Sundry 946-2948
WICKS AV INTERSECTS
960 Smith Mary ◎ 946-1914
STEPHENS PL BEGINS
995 Lauderdale School 774-2281
996 Caston Mary G Mrs 942-2655
998 Stribling Ann H Mrs ◎ 946-5435
1000 Shipp Robt
1002 Lauderdale Sundry 774-5861
1006 Jack's Bargain Market discount gro 942-1960
WALKER INTERSECTS

36

WALKER AV INTERSECTS
1017 Apartments
1 Vacant
2 Vacant
3 Hurst Sadie
4 Collin Barbara
1022 Gladney Sarah R Mrs 946-2610
1024 Albright Dorothy ◎ 946-1922
1028 Flowers Margie F Mrs ◎ 774-6039
1032 Hulbert Jewel G Mrs ◎ 948-0270
1033 Shelto Omega H Mrs ◎ 948-5761
1036 Brown Bennie A Mrs ◎ 948-5297
1040 Turner Eliz Mrs 946-0701
1042 Davis Jessie 774-3849
JEANETTE PL BEGINS
1044 Jones Wm 942-1766
1046 Rogers Mary L Mrs 942-4392
Rogers Jennie L Mrs 948-0631
1048a Vacant
1048b Anderson Wm 942-0452
1050 Clexton Arth 774-4097
LACLEDE AV INTERSECTS
1052 Lee's Grocery 948-1044
1056 Session Mable Mrs 942-9986
1060 Carruthers Mary Mrs ◎
1076 Hayes Kath ◎ 942-1351
1080 Sandidge Augus ◎
1082 Vacant
1086 No Return
1088★Allen Teresa
1090★Craig Conner 774-4012
1092★Harris Norman 942-7013
1096 Knox Annie M Mrs ◎ 947-6456
1102★Randle Ricky 947-1853
1108 Sledge Annie 947-4664

30

1110 Marshall Lillie Mrs ◎ 774-7825
EDITH AV INTERSECTS
1118 Newsom Jerry T ◎ 946-2617
Lee Gertrude Mrs
1120 Hicks Owen ◎ 948-1942
1123 Deloney Mary 774-3930
1125 Tuggers Michl
1126 Pryor Julia O Mrs ◎ 948-4206
1127 Sims Joy Mrs ◎
1130 Brown Minnie Mrs ◎ 774-1888
1133★Piques Thos 775-9928
E MC LEMORE AV INTERSECTS
ZIP CODE 38106
1164 Twilight Beauty Salon
1165 Vacant
1166 Twilight Beauty Salon 948-4775
1169 Hinton Mary Mrs 775-2428
1170 Conner Wiley ◎ 946-3166
1173 Vacant
1174 Stokes Ruby Mrs 774-1728
1177 Vacant
1178 Vacant
SIMPSON AV INTERSECTS
1186 Vacant
1190 Jones Victoria Mrs ◎
1191 Vacant
1194 Vacant
1195 Montgomery Rhoda Mrs ◎ 774-7251
1196 Turner Wm ◎ 775-1169
1199 White Walter H ◎ 948-0241
LUCY AV INTERSECTS
1229 Hampton James 947-4738
1236 Howard Dorothy ◎
1238 Vacant
1244 Vacant
1246 Jones Anna Mrs ◎ 946-9837
CAMBRIDGE AV INTERSECTS
1254 Saint Thomas Catholic Church 774-8970
1255 Eason Wanda L Mrs 942-9868
1257★Williams Solon
1261 Vacant
TRIGG INTERSECTS

E TRIGG AV INTERSECTS
1289 Josie's Tamale Co 775-3757
1293 Debra's Drive In Liquor Store
1294 Vacant
1296 Studio Three Beauty Salon 942-7694
1297 Vacant
1298 Vacant
1299 Saint Thomas Square Apartments 774-1711
1301★Gray Danny 774-1711
1303 Apartments
1 Vacant
2 Williams Mattie Mrs
3★Richardson Margie
4 Thomas Bonnie 946-5382
1304 Vacant
1305 Apartments
1 Payne Aretha Mrs
2 Jones Elma C
3 Pernell Janice
4 Bills Claudette 948-8225
5 Langley Harriett J 942-2142
6 Coleman Debra
7★Garvins Burnett F 948-8383
8 Starks Toni
1306 Quinn's Sundry & Grocery 774-6368
1307 Apartments
1 Dean Lucretia 774-7495
2★Jackson Gwendolyn 948-0151
3 Vacant
4 Davis Tryphenia
1309 Apartments
1 Brown Delois 775-5017
2 Johnson Yvonne
3 Alexander Debra 948-4359
4 William Elizabeth 948-1292
5 Balfour Mary
6★Brazil Margt 942-3861
7 Bell Antoinette
8 Chillis
1311 Apartments
1 Littlejohn Orlene
2 Hasan Nena 946-4142
3 Smith Vivian
4 Allen Lorene Mrs 774-7238
5 Allen Josephine
6★Price Tony
7 Robinson Amelia Mrs 948-5196
8 Tutson Ardelia Mrs 774-4816
1312 Apartments
1 Vacant (Apts 1-16)
1320 Hi Recording Corp 775-3790
J E C Publishing Corp 775-3790
1327 Vacant
1330 Vacant
1331★Gary Bessie M 775-0417
1333 Vacant
1337 Vacant
RICHMOND AV INTERSECTS
(WS NOT OPEN)
1338 Kimbro Mildred 946-8246
1339 Vacant
1340 Brown Tommie 775-2979
1341 Washington Johnny ◎ 946-5046
1350 Apartments
1★Adams Michl
2 Henderson Shelly
3 Hubbard Etta V Mrs 946-1935
4★Copeland Brenda
5 Long Janice 948-2551
6★Partee Bonnie
7★Madkins Sharon D
8★Dean Ivory
9★James Kath M
10 No Return
11 Pritchard Mattie Mrs 775-0771
12 Wilson James K
13 Vanburen Lisa
14 Hambrick Katherine
E OLIVE AV INTERSECTS
1351 Vacant
1356 Vacant
1359 Lane Barbara B Mrs ◎ 948-5384
1360 Tate James ◎ 948-4321
1365 Harvey Mary F Mrs ◎ 946-4989
1366 Garvins Wm ◎ 947-4306
1373 Miles Willie 942-2950
1374★Nelvis Johnie Mae ◎
1375 Patterson Willie Mae 942-1430
1377 Vacant
1382 Vacant
1389 South Central Bell Telephone electronic switching sys 946-1631
1394 Pilgrim Rest Baptist Church 948-3723
1399 Mc Intyre Lois L Mrs ◎ 946-8472
1400 Vacant
1404 Redmon Myrtle D Mrs ◎ 774-4249
1407 Fisher Chester W 774-4584
1408 Mc Dougle Maggie L Mrs ◎ 774-8480
1412 Smith Mary E Mrs ◎
1413 Watson Beauty Shop 775-1095
1416 Watson Sarah L Mrs ◎ 775-1095
1417a Dean Sarah M 946-5122
1417b Collins Cheryl 947-4426
1418 Risby Lawrence C Rev ◎ 775-3378
1420-1 Vacant
1420-2 Vacant
1422 Apartments
1 Harris Faye
2 Hamilton Bernice
3 No Return
1423 Phillips Alf L ◎ 947-4663

38

1424★Anderson Theo
1426 Vacant
1427 Young Mollie H Mrs ◎ 774-0354
1442 Vacant
1443★Mc Laughlin W F ◎
SOUTH PARKWAY EAST

40

SOUTH PARKWAY E INTERSECTS
ZIP CODE 38109
1473 Boyd & Son's Body Shop 942-3494
1475 Wayne's Auto Repair 785-2008
1491 Wilson's Restaurant 947-4808
1493 Clifton Machine Shop 948-6686
1497 Clifton Auto Parts Co (Br) 948-6686
1499 Ra's Grocery 946-8957
1500 Kash & Karry Meats gro & meats-ret 774-1351
1502 Lauderdale Liquor Store 942-2184
1504 Taylor E & E Barber Shop 775-9421
1505 Apartments
Sledge Annie R Mrs 775-3730
1 No Return
2 Thompson Willie 946-7848
3 Vacant
4 Vacant
5★Robinson Brenda
1506 Artistic Hair Care 775-9424
1508 C & E Discount
1509 Vacant
Rear Vacant
1510 Vacant
1511 Vacant
1512★Robinson Vida
1514★Burke Lillie M Mrs
1515 Harper Tildia Mrs 942-4236
1517 Lewis James 946-3604
1518 Kilpatrick Clifford 774-5000
1519 Johnson Lula G Mrs 947-3926
1522 Mc Millan Limmie ◎ 946-9042
1523 Coin-Op Laundromat (Self Service)
1527 Vacant
E WALDORF AV INTERSECTS
1534 Argo Cleaners & Hatters 948-0829
1535 Prayer Mabel Mrs ◎ 946-8062
1537 Moore Danl
1539 Vacant
1541 Mullins Oscar 946-1982
1544 Cook Deloris Mrs ◎ 775-1943
1545★Ingram Pairlee 942-5754
1546 Lane Benn B Mrs ◎ 775-1222
1547 Johnson Lucille Mrs 942-5385
1551 Vacant
1553 Vacant
Rear Vacant
1554 Catchings Edw L ◎ 948-1373
1555 Vacant
1558 Bonds Toni D ◎ 948-7134
1559 Malone Lawrence ◎
1562 Phillips Maude Mrs 942-1892
1566★Becton Edward 942-9104
1569 Dantzler Bertha Mrs 948-8317
1570★Matthew Carol 942-1200
1571 Morgan Marinda Mrs 946-7525
1574★Newby Emma J Mrs 947-3935
1575 Sangster Susie A Mrs ◎ 942-1708
1576 Mc Gee Mary Mrs 948-3869
1578 Sanders Carolyn
1579 Howard Simon L ◎ 948-6845
1582 Johnson Joe C
1584 Pointer James 946-8581
1585 Davis Tom ◎ 942-5209
1588 Rodgers Betty
1589 Oliver Nannie L Mrs ◎ 948-1021
Oliver James R 948-5494
1590 Jones Olden
1592 Herron Walker
1593 Wheeler Margt A
1594 Vinson Louise Mrs 946-3259
1595 Reed Lamar 774-8956
1597 Collins Rosie Mrs 774-6946
1598 Carlton Grocery & Thrift 942-7050
1599 Lillie Mae's Place restr 946-2507
Rear Cooley Lillie M Mrs ◎ 946-1160
E ESSEX AV INTERSECTS
1607 Kilgore Florence A Mrs 774-5428
1608 Yates Evelyn Mrs ◎
1612★Massey Jenny
Mc Ghee Lonnie 948-6505
1613 Williams Willie M Mrs ◎ 946-1537
1616 Cole Sallie M 942-5834
1617 Williams Vivian Mrs ◎ 946-2018
1621 Blanchard Wm 948-5269
1622 Bishop Jesse H ◎ 948-1756
1626★Carver Lawrence
1628 Bennie's Shine Parlor 947-1712
1629 Smith Beatrice S Mrs ◎
1632★Thorton Wm
1633 Anderson Michl D ◎ 775-1175
1639 Robinson Ollie Mrs ◎ 946-2761
1640 James Lucille
1641 Alford Johnnie M Mrs ◎ 946-6603
1643 Vacant
1644 Vacant
1645 Carr Fannie K Mrs 942-9894
1646 Crumb Daisy M Mrs 774-6987
1647 Carter Dorothy L
1648 Bolton Mary A Mrs 946-2431
1649 Quinn Willie 946-9826
Rear★Johnson Louise
1654 Cream Castle Snack Bar
1660★Carter Robt L
1661 Walker Ella M ◎
1662 Caldwell Alice T Mrs 948-8250
1664★Glenn Leola
1666 Yates Earl

209 N. Lauderdale St.
Memphis, Tenn. 38105

BAIL BOND

JAMES J. HALL
TEL. 526-0104

LATHAM ST–Contd
1639 Irby Oscar
1643 Turner Annie M Mrs 948-4174
1644 Snipes Ella R Mrs ◎ 946-6276
1646 Ayers Luster B 947-6031
1649 Vacant
1650 Cole Alma J Mrs ◎ 948-2409
1652 Rollins Ophelia Mrs 946-1525
1660 Johnson Evelyn ◎ 775-3876
Rear Jordan Eug 774-1943
1661 Wilkins James W Rev ◎ 774-1332
1662 Johnson James L 947-1086
1663 Evans Greg D 946-7426
1665 Reed Willie M 942-1347
1668 Flemming James
1672 Joyner Claude L ◎ 775-0988
1690 Wise One Stop
E PERSON AV INTERSECTS
1711 Vacant
1721 Memphis Dinettes Inc (Whse)
1769 Myers Mayer Paper Co 948-5631
1782 Inmont Corporation (Br) ink mfrs 774-6792
1792 Chemland Incorporated indl chem 775-1010
1818 Tennessee Fabricating Co addl sp
1822 Tennessee Fabricating Co 948-3354
1827 Stabrite System cleans trans & tanks 946-2700
1862 M & H Cash & Carry whol gro 942-3283
1887 Mc Kesson Drug Co 774-4444
BELZ BLVD INTERSECTS
1950 P S I South (Addl Sp)
1954 P S I South plastic products 948-9669
1970 Metal Goods mfr 948-3405
1975 Bemis Company Inc bag mfr 775-2530
1980 Merck Sharp & Dohme (Br) drugs mfr 948-8501
2000 Rexham Corp paper mfg 775-0750
2011 General Electric Co (Lighting Business Group) 774-9045
2021 General Electric Co (Lamp Div) 774-9045
2095 Deere John Co The (Parts Depot) agrl implts 947-5751
2100 Orgill Brothers & Co Inc hdw whol 948-3381
2105 Vacant
2165 Stovall Engineering Co Inc sales & serv of pipe fitting 774-1300
2173 Stovall Engineering Co Inc
E MALLORY AV INTERSECTS
2301 Specialty Feeds Inc 458-9004
E BODLEY AV INTERSECTS

160

LAUCK PL –FROM 519 S EDGEWOOD ST SOUTH

ZIP CODE 38104

616

LAUDEEN DR –FROM 3944 US HWY 51 S EAST TO GRACELAND DR

ZIP CODE 38116
1184 Porter Apts
1 Robbins Margaret
2 Taylor Lorraine
3 Smith Tony E
4 Smith Dianne P Mrs
1186 Apartments
1 Belote Olivia Mrs 396-6144
2 Smith Randy F 398-9802
3★Clemens Bernice 345-7531
4 Flowers Dorothy L 396-0271
ROYAL OAKS DR INTERSECTS
1214 Glenmanor South Apartments 761-0030
1 Vursice Mamie
2 Scheel Clarence 396-3916
3 Galloway Norman 396-5853
4 Robertson Hope D 396-1374
1220 Apartments
1 French Francis
2 King Ordie H III
3 Yount Curtis 332-8474
4 Woodard Ola T 396-4998
1236 Apartments
1 Davis Wm E 396-9662
2 Evans James H 398-2459
3 Meek Ada L Mrs 398-6147
4 Knox Aquilla C Mrs 398-3728
1240 Apartments
1 Mc Elwain Jennie B 398-3458
2 Vacant
3 Varner Eva M Mrs 398-0835
4 Bankier Aaron 398-9859
1243 Vacant
BARTON RD INTERSECTS
1263 Apartments
★Alderson Elizebeth 345-1980
2 Meador Donald L 398-4300
3 Alderson Loree E Mrs 398-3961
Apt4 Lundstrom Ann Mrs 398-3589
1264★Neal James ◎ 332-3957
1264-2★Smith Thos
1264-3 Granberry Rita L
1274 Harris Faye I Mrs ◎ 398-6664
1275 Cook John B ◎ 396-0153
1283 Barron Opie ◎ 398-5346
1284 Kelly Bernard J ◎ 332-7690
1289 Harris Billy ◎ 396-1102
1290 Hawkins Hal C ◎ 332-1975
1297 Nesbitt James W ◎
1298 Wright Wm S ◎ 396-4921
1301 Cianciola Joseph J ◎ 398-8442
1305 Lane Thos P ◎ 332-8051
1309 Mc Lelland Jack C ◎ 398-8109
1313 Vacant
1315 Hill Rubye B 332-1140
1326 Vacant
1327 Watson Robt L ◎ 398-7906
1334 Shotts Leo E ◎ 398-2894
1335 Coburn Edwin P ◎ 398-9057
HERMITAGE RD INTERSECTS
1352 Brown Jake F ◎ 332-1202
1360 Jackson Clara ◎
1361 Douthitt Harry M ◎ 332-8328
1367 Engle Jon ◎
1370 Williams Steve C ◎ 398-2846
1377 Daniel Frank H ◎ 398-5749
1381★Dabney Carl H
1387 Ray Florence L Mrs ◎ 396-4070
1390 Mohon Orville E ◎ 398-4891
1391 Cox
1398★Turner Jack ◎
1399 Vacant
1406 Jennings Hollis E ◎ 332-5269
1407 Taylor Clyde W ◎ 398-1156
1414 Sanders Joe J ◎
1415 Wiggins Thos V ◎ 398-0635
1422★Smith Johnny ◎ 332-2626
1423★Coleman Dennis ◎ 398-7516
1430 Smith Clyde V ◎ 398-2845
1431★Patton C Qua Mrs ◎ 398-4901
1438 Campbell Mona Mrs ◎ 332-2647
1441 Weaver Billie ◎ 398-5124
1446 Vacant
1449 Zorzoli Angelo V ◎ 398-5567
1454 Spruill Wm ◎ 398-2235
1457 Bonham Paul T ◎
1467 Wilemon Dewey F ◎ 398-6446
GRACELAND DR INTERSECTS

72

LAUDERDALE ST N –FROM 306 POPLAR AV NORTH TO JACKSON AV

ZIP CODE 38105
209 Embassy Bail Bond Agency 526-0104
211 Continental Insurance & Bonding 526-7636
212 Little Vending Repair Service 526-3325
214 Vacant
216 Williams Sundry 525-3251
218 Christian Vision Center 526-4265
EXCHANGE AV INTERSECTS
234 Lauderdale Courts apts
A Butler Lilly
B Franklin Iona
C Stewart Alberta
D Ricket Ida
238 Apartments
A Vacant
B Burton Bertha 523-2417
C★William Beatrice 523-0477
D Vacant
254 Apartments
A Armour Ruby Mrs
B★Parker C T 529-9307
C Malone Acquanette Mrs
D Parker Christine T 527-9802
E★Matlock Eliz 521-0840
F Johnson Clevell
G Miller Georgia Mrs
H Flemming Geo
255 Memphis Housing Authority (Lauderdale Ct Ofc) 578-4240
201 Vacant
202 Sheffield Willie 527-3768
203 Bobbitt Ernest W 527-0507
204 Vacant
205 Wilson Dorothy M Mrs 523-2740
206 Lantrip Aber V
207 Vacant
208 Jones Rosie Lee 525-6545
209 Jones Annie L 523-0409
210 Pruitt Monroe 527-8022
211 Baldwin Myrtle E Mrs 525-4602
212 Lumpkins Harrison 522-8876
213 Bowles Frances Mrs 527-3187
214 Johnson Lillie Mrs 525-6474
215 Irvine John 525-6249
301 Coleman Mary J Mrs 521-0826
302★Taylor Paul
303 Morris Anna Mrs 527-8962
304★Phillip Lucy Mrs 527-7053
305★Cooper Geneva Mrs
306 Thornton Rodney 525-1956
307 Adams Rubye Mrs 527-9219
308 Wyatt James 529-0683
309 Jones Ada E Mrs 526-3331
310★Jackson Jessie
311★Hannaha David
312 Hampton L D
313★Hurdle Foster
314 Basquez J Ellee Mrs 526-0923
315 Vacant
401 Desarzant H J Mrs 527-6170
402★Colvin Cassie Mrs
403 Clark Corrine Mrs 526-7630
404 Clay Ruby Mrs 526-3727
405 Norwood Florence R Mrs 522-8780
406 Brown Vester Lee 523-8070
407 Ringe Ora D Mrs 526-3232
408 Simms Esther 527-6949
409 Smith J B 523-0088
410★Grant Terry L 526-0857
411 Dotson Nellie Mrs 527-4044
412★Pilcher Margt
413 Stribbling Luther 526-3908
414★Spears Jas
415★Mc Gary Olivia Mrs
501★Jones Annie 525-4160
502★Bailey Minnie Mrs 527-6820
503★Young Gene
504 Young Callie Mrs 521-1133
505★Jackson Beatrice 526-8790
506★Freeman Thos 526-2107
507 Taylor Wm L 523-1439
508 Wright Irene Mrs 527-8036
509 Lawson Elizabeth L Mrs 522-8476
510★Wilburn Colonial
511 Berry Mamie Mrs 527-6455
512★Norwood Sam
513★Herron Robt
514★Peterson Louise 525-1450
515★Beard Beatrice 526-6913
601 Rivers Dorothy 527-1613
602 Dotstry Birdie Mrs 526-7043
603★Stegall Lula Mrs
604★Weldon Virginia Mrs 525-0904
605★Sims Cary Mrs
606 Craven Levada 529-1986
607 Moore Ella 525-2195
608★Sommerville Mary Mrs
609 Waterbury Florence
610 Samuel Violet
611★Allen Amitha Mrs
612★Sherman Georgia Mrs 525-8012
613★Mosby Ruby
614★Shephard Tom
615★Glenn Addine Mrs
701 Crittenden Harrison 526-7437
702 Stevenson Willie Mrs 527-7533
703★Tate Wm
704 Parker Christine Mrs 527-9802
705★Hill Esther 525-5057
706★Walls Thos 525-0460
707★Taylor Veodia Mrs
708★Horrock Mary 529-9301
709★Desarvant Lillian Mrs 527-6170
710★Wherry John
711★Wiggin Cary Mrs
712★Parker Sybil Mrs
713 Tate Bennie 523-2331
714★Longmeire Doc 526-8002
715 Bradford Alberta Mrs 526-3660
801★Mosby Robt 521-1551
802 Jones Birdie Mrs 523-0425
803 Davis Ella Mrs 527-9094
804 Ector Magnolia Mrs 526-9102
805★Johnson Mattie L
806★Field Lawr 522-8858
807★Barkdale Annie Mrs 526-2602
808 Foley Carrie Mrs 526-3360
809★Mc Pherson Eliz Mrs
810 Moody Ruth L Mrs 525-0147
811★Johnson Mariah Mrs
812★Hunter Arth 526-0438
813★Brown Vanhorn Mrs 526-6922
814★Davis Roise Mrs
815★Balkins Willie Mrs
901★Wilkins Rose Mrs 527-1009
902 Scott Connie M 526-4639
903 Stewart Canary Mrs 526-1724
904 Craig Cornelia 526-0156
905 Purnell Lue Ethel 522-1715
906★Boyd Mary Mrs
907★Freeney Annie
908★Thomas Alberta
909 Hooks Louise Mrs 523-1320
910★Douglas Otis
911 Strauss Wm 527-3788
912 Prutt Louise 527-0272
913★Wise John
914★Daniel Alice Mrs 526-7366
915★Wilson Annie Mrs 526-0592
1001★Jubert Martha
1002 Williams Kathie Mrs 527-4980
1003★Anderson Ollie Mrs
1004 Armour Minnie Mrs 527-3976
1005★Smith Eham Mrs
1006 Jones Ida G Mrs 525-3429
1007★Guy Eliz A Mrs
1008 Thompson Perry 529-0507
1009★Mullin Birdie 527-8317
1010★Henton Allen 526-1806
1011 Fant Autriniece Mrs 527-5545
1012★Bates Otis
1013 Sanford Alberta Mrs
1014 Barbee Porter
1015 Johnson Rosa Lee 525-1644
1101★Shine Essie L Mrs 525-3962
1102 Jones Mary M Mrs 526-2476
1103 Fields Agnes Mrs 525-5802
1104 Chambers Alice Mrs 527-2647
1105★Young Jennie Mrs 523-0986
1106 Bobo Mae Eliza Mrs 526-1249
1107 Scruggs Chas L 525-1628
1108★Neal Henry 527-1164
1109★Strickland Charley Mrs
1110★Hill Golden 525-3043
1111 Hooks Laura Mrs 529-9790
1112★Sumner Robt
1113★Newbern Minnie Mrs
1114 Jones Willie Mrs 527-4554
1115 Harrington Delia Mrs 527-4849
1201★Tripplett Cleveland
1202★Brooks Louis
1203 Smith Lucille 526-3727
1204 Fortune Ruby Mrs 526-6124
1205★Spranberry Janie Mrs
1206 Britton Rosetta J Mrs 521-8389
1207 Burton Daisy Mrs
1208 Goad Effie
1209 Johnson Leanna 527-7063
1210★Herd Justine Mrs
1211★Tutton Robt
1212★Stroup Bessie 525-4854
1213★Winston Beulah Mrs 527-2747
1214 Holliday Lorean S
1215 Elliott Earl 527-0825
1301 Crawford Nattie M Mrs 527-5754
1302★Mc Bride L
1303★Bailey Rosie Mrs
1304 Williams Ollie Mrs 521-1586
1305 Birdsong Florine Mrs 526-1519
1306 Clayton Snowlee 521-9112
1307 Fitts Eliz Mrs 525-0739
1308 Fleming Percy 525-5707
1309★Vann Lou Ella Mrs 525-5631
1310 Lewis Hill W 527-0580
1311★Boles Earlene Mrs 521-9223
1312 Jones Eva Mrs
1313★Moore Eddie 525-2155
1314★Hicks Essie Mrs 526-3356
1315★Thomas Rose Mrs
1401 Hudson Arleva 525-3951
1402★Manner Barbara Mrs
1403 Hopkins Rosie B Mrs 526-0172
1404★Mc Kee Mary Mrs
1405 Nunley Mary J 526-3541
1406 Hux Edith Mrs
1407★Robinson Ozenner Mrs
1408 Elliott Olivia 526-1130
1409 Nelson Gorzell Mrs 525-1142
1410★Massey Odella Mrs 525-7923
1411★Dye Roise Mrs
1412 Johnson Eliz
1413 Curry Leo 525-6706
1414★Phillip Jeffery 526-8249
1415 Little Marguerite 525-2278
258 Apartments
A★Smith Vicki
B Mabern Shirley Mrs
C Clayborn Augusta Mrs
D Allen Lula A Mrs 529-4032
E Coleman Alice 525-5078
Vacant
264 Apartments
A★Vassert Deborah
B Davis Amelia M Mrs 529-0998
C Johnson Isabel Mrs 522-1483
D Ford Sheila
E Woods Elbridge N Mrs 527-9818
F Allen Jacqueline
MARKET MALL ENDS
268 Apartments
A Mills Irma 523-9368
B Vacant
C Martin Carolyn
D Gunn Zondria
E Elkins Sallie M Mrs 527-7671
F Malone Patricia A
271 Apartments
A★Johnson Jewel 527-6155
B Townsend Mary
C Berry Willie A Mrs
D Coleman Elaine
E★Smith Wanda
F Gathright Beatrice
274 Apartments
A Lobbins Raymond
B Dennis Lucile Mrs
C Vacant
D Wright Reba Mrs
E Taylor Ernestine 523-0814
F Smith Freddie 525-7496
G Greer Mildred Mrs 527-0537
H Niter Robt L 527-0757
I★Douglas Delois 521-0704
J Mc Neal Ether L 526-4505
K Mingo Diane
L Taylor Johnnie P
M Conway Linda 525-4078
290 Apartments
B Clarence Lee
C Lindsey Son 527-1086
D Ruffin Mary 525-8964
E Carsley Jean
F Cross Jerry N 525-0326
G Dawson Almazine
WINCHESTER AV INTERSECTS
332 Saint Jude Children's Research Hospital 522-0300
JACKSON AV INTERSECTS

62

LAUDERDALE ST S –FROM 223 MADISON AV SOUTH

ZIP CODE 38103
MONROE AV INTERSECTS
FLOYD ALLEY BEGINS
UNION AV INTERSECTS
STEWART ALLEY INTERSECTS
120 Vacant
121 Vacant
126 Luka's Body Shop 523-1142
BEALE INTERSECTS
ZIP CODE 38126
226 Apartments
1 Priddie Fannie M Mrs 525-2492

merce Square Branch, One Commerce Square 38150
ESTABLISHED 1879
Tel. 523-3434

LAUDERDALE ST 1987

REALTOR®
Sales - Appraisals - Property Management - Since 1907
G. W. "Jerry" Shill, President, Realtor, G.R.I., Home 794-9588
1995 Madison Avenue PHONE 726-1212 Memphis, TN 38104

8 LAUDERDALE ST–Contd
D★Norfleet Annie 529-9898
E Jackson Jim L
F Reed Louise Mrs 527-6191
G Dixon Sable
H Strickland James
I Bausley Carolyn
J Garner Janetta M
K Vacant
L Merriweather Agnes
609 Apartments
A London Cora
B Stiegall Dianna 526-0234
C Vacant
D Collier Dorothy J Mrs
E Sewell Annie M
F Moore Brenda
G Vacant
H Hall Shirley 527-8869
I Mickens Ernestine Mrs
J Ransom James E 521-0979
K Miller Sarah S Mrs 527-7649
L Griffin Robt
613 Apartments
A Crawford Viola Mrs 525-6498
B Madison Ophelia Mrs 522-8605
C Scott Juanita 526-4116
D Olden Louise
E No Return
F Williams Ervin
620 Vacant
629 Apartments
A Adams Myra 525-7012
B Anderson Veronica
C Gray Linda
D Phillips Gloria A 529-9153
E Parks Mary
F Mc Doo Sue
G Cheer Monica
H Taylor Lois
I Bowie Ida Mrs 527-9201
J Jones Sandra
K Williams Pearlie M
L Malone Linda
E GEORGIA AV INTERSECTS
672 Temple Church Of God In Christ 774-1572
680 Hayes T H & Sons Inc funeral home 774-3518
Hayes Frances L Mrs ◎ 774-3518
682 First Baptist Church Lauderdale 774-2161
POLK AV INTERSECTS
MISSISSIPPI BLVD INTERSECTS
715 Washington Booker T High School 774-1561
750 Apartments
1 Vacant
2 Whitley Levie 948-6024
3★Reliford Dorothy 942-2090
4 Mangrum Verner L Mrs 774-6724
5 Perkins Elmore Jr 774-5970
6 Crawford
7 Vacant
8 Huggins Mary E Mrs 946-9380
9★Blaine Beatrice
10★Hill Lillian

E RAILROAD AV INTERSECTS
(NOT OPEN)
L&N RR CROSSES
SOUTHERN RY CROSSES
FRISCO RR CROSSES
UNION RY CROSSES
DUTRO PL BEGINS
777 Steepleton Tire Co Inc 774-6440
788 Alcorn Lounge restr & lounge 775-9594
Apartments
1 Price Chalmas 774-5111
2 Vacant
3 Miller James
4 Vacant
798 Bryant Geo W
800 Harrison James C 942-9541
804 Mayfield Bob ◎ 774-4539
810 Vacant
824 Burns Dave ◎ 774-5467
828 Joyner Kenneth Rev 774-1853
E H CRUMP BLVD E INTERSECTS
836 Cross Temple Church Of God In Christ 942-0573
849 Mason Matthew
850-1 Young Jessie M Mrs 774-0855
850-2 Wilburn Irene O Mrs 942-7157
851★Fruitway Elnora
852 Wilburn Wallace
853 Vacant
855 Patton Andrew L ◎ 948-9330
857 Martin Wilbert ◎ 946-9407
861 Williams Andrew C ◎ 774-2136
862 Young Willie M Mrs ◎ 774-6751
865 Vacant
ALSTON AV INTERSECTS
873 Thompson Maxine A
875 Tuner Wm
883 Jones Eliz Mrs 946-6920
885 Williams Gladys N Mrs 774-5764
892 Cannon Beatrice L Mrs ◎ 774-1567
893 Jones John W ◎ 948-1436
894 Talley Wm B ◎ 775-1123
896 Wimberly Rosa L Mrs ◎ 946-3123
900 Lauderdale T V & Radio 775-9111
902 Vacant
WILLIAMS AV INTERSECTS
906 Vacant
907 Christ Temple Church Of Christ 774-9679
Rear Taylor A Rev
908 Vacant
911 Johnson Rosie B Mrs ◎ 774-2198
913 Mc Neil Annie B Mrs ◎ 774-3546
917 Porter Jewel M ◎ 774-5696
918 Vacant
922★Wallace Louis 946-0882
HAMPTON PL INTERSECTS
925 Stevenson Johnny ◎
932 Austin Oliver ◎ 948-4581
935 Wiggins Gerthela L ◎ 774-2129
936 Jackson Nettie C Mrs ◎ 774-1544
939 Vacant
940 Saint Mark's Baptist Church 774-2427
941 No Return
943 One Stop Sundry 946-2948
WICKS AV INTERSECTS
960 Smith Mary ◎ 946-1914
STEPHENS PL BEGINS
995 Lauderdale School 774-2281
996 Caston Mary G Mrs 942-2655
998 Stribling Ann H Mrs ◎ 946-5435
1000 Shipp Robt
1002 Lauderdale Sundry 774-5861
1006 Jack's Bargain Market discount gro 942-1960
WALKER INTERSECTS

36

WALKER AV INTERSECTS
1017 Apartments
1 Vacant
2 Vacant
3 Hurst Sadie
4 Collin Barbara
1022 Gladney Sarah R Mrs 946-2610
1024 Albright Dorothy ◎ 946-1922
1028 Flowers Margie F Mrs ◎ 774-6039
1032 Hulbert Jewel G Mrs ◎ 948-0270
1033 Shelto Omega H Mrs ◎ 948-5761
1036 Brown Bennie A Mrs ◎ 948-5297
1040 Turner Eliz Mrs 946-0701
1042 Davis Jessie 774-3849
JEANETTE PL BEGINS
1044 Jones Wm 942-1766
1046 Rogers Mary L Mrs 942-4392
Rogers Jennie L Mrs 948-0631
1048a Vacant
1048b Anderson Wm 942-0452
1050 Clexton Arth 774-4097
LACLEDE AV INTERSECTS
1052 Lee's Grocery 948-1044
1056 Session Mable Mrs 942-9986
1060 Carruthers Mary Mrs ◎
1076 Hayes Kath ◎ 942-1351
1080 Sandidge Augus ◎
1082 Vacant
1086 No Return
1088★Allen Teresa
1090★Craig Conner 774-4012
1092★Harris Norman 942-7013
1096 Knox Annie M Mrs ◎ 947-6456
1102★Randle Ricky 947-1853
1108 Sledge Annie 947-4664

30

1110 Marshall Lillie Mrs ◎ 774-7825
EDITH AV INTERSECTS
1118 Newsom Jerry T ◎ 946-2617
Lee Gertrude Mrs
1120 Hicks Owen ◎ 948-1942
1123 Deloney Mary 774-3930
1125 Tuggers Michl
1126 Pryor Julia O Mrs ◎ 948-4206
1127 Sims Joy Mrs ◎
1130 Brown Minnie Mrs ◎ 774-1888
1133★Piques Thos 775-9928
E MC LEMORE AV INTERSECTS
ZIP CODE 38106
1164 Twilight Beauty Salon
1165 Vacant
1166 Twilight Beauty Salon 948-4775
1169 Hinton Mary Mrs 775-2428
1170 Conner Wiley ◎ 946-3166
1173 Vacant
1174 Stokes Ruby Mrs 774-1728
1177 Vacant
1178 Vacant
SIMPSON AV INTERSECTS
1186 Vacant
1190 Jones Victoria Mrs ◎
1191 Vacant
1194 Vacant
1195 Montgomery Rhoda Mrs ◎ 774-7251
1196 Turner Wm ◎ 775-1169
1199 White Walter H ◎ 948-0241
LUCY AV INTERSECTS
1229 Hampton James 947-4738
1236 Howard Dorothy ◎
1238 Vacant
1244 Vacant
1246 Jones Anna Mrs ◎ 946-9837
CAMBRIDGE AV INTERSECTS
1254 Saint Thomas Catholic Church 774-8970
1255 Eason Wanda L Mrs 942-9868
1257★Williams Solon
1261 Vacant
TRIGG INTERSECTS

E TRIGG AV INTERSECTS
1289 Josie's Tamale Co 775-3757
1293 Debra's Drive In Liquor Store
1294 Vacant
1296 Studio Three Beauty Salon 942-7694
1297 Vacant
1298 Vacant
1299 Saint Thomas Square Apartments 774-1711
1301★Gray Danny 774-1711
1303 Apartments
1 Vacant
2 Williams Mattie Mrs
3★Richardson Margie
4 Thomas Bonnie 946-5382
1304 Vacant
1305 Apartments
1 Payne Aretha Mrs
2 Jones Elma C
3 Pernell Janice
4 Bills Claudette 948-8225
5 Langley Harriett J 942-2142
6 Coleman Debra
7★Garvins Burnett F 948-8383
8 Starks Toni
1306 Quinn's Sundry & Grocery 774-6368
1307 Apartments
1 Dean Lucretia 774-7495
2★Jackson Gwendolyn 948-0151
3 Vacant
4 Davis Tryphenia
1309 Apartments
1 Brown Delois 775-5017
2 Johnson Yvonne
3 Alexander Debra 948-4359
4 William Elizabeth 948-1292
5 Balfour Mary
6★Brazil Margt 942-3861
7 Bell Antoinette
8 Chillis
1311 Apartments
1 Littlejohn Orlene
2 Hasan Nena 946-4142
3 Smith Vivian
4 Allen Lorene Mrs 774-7238
5 Allen Josephine
6★Price Tony
7 Robinson Amelia Mrs 948-5196
8 Tutson Ardelia Mrs 774-4816
1312 Apartments
1 Vacant (Apts 1-16)
1320 Hi Recording Corp 775-3790
J E C Publishing Corp 775-3790
1327 Vacant
1330 Vacant
1331★Gary Bessie M 775-0417
1333 Vacant
1337 Vacant
RICHMOND AV INTERSECTS
(WS NOT OPEN)
1338 Kimbro Mildred 946-8246
1339 Vacant
1340 Brown Tommie 775-2979
1341 Washington Johnny ◎ 946-5046
1350 Apartments
1★Adams Michl
2 Henderson Shelly
3 Hubbard Etta V Mrs 946-1935
4★Copeland Brenda
5 Long Janice 948-2551
6★Partee Bonnie
7★Madkins Sharon D
8★Dean Ivory
9★James Kath M
10 No Return
11 Pritchard Mattie Mrs 775-0771
12 Wilson James K
13 Vanburen Lisa
14 Hambrick Katherine
E OLIVE AV INTERSECTS
1351 Vacant
1356 Vacant
1359 Lane Barbara B Mrs ◎ 948-5384
1360 Tate James ◎ 948-4321
1365 Harvey Mary F Mrs ◎ 946-4989
1366 Garvins Wm ◎ 947-4306
1373 Miles Willie 942-2950
1374★Nelvis Johnie Mae ◎
1375 Patterson Willie Mae 942-1430
1377 Vacant
1382 Vacant
1389 South Central Bell Telephone electronic switching sys 946-1631
1394 Pilgrim Rest Baptist Church 948-3723
1399 Mc Intyre Lois L Mrs ◎ 946-8472
1400 Vacant
1404 Redmon Myrtle D Mrs ◎ 774-4249
1407 Fisher Chester W 774-4584
1408 Mc Dougle Maggie L Mrs ◎ 774-8480
1412 Smith Mary E Mrs ◎
1413 Watson Beauty Shop 775-1095
1416 Watson Sarah L Mrs ◎ 775-1095
1417a Dean Sarah M 946-5122
1417b Collins Cheryl 947-4426
1418 Risby Lawrence C Rev ◎ 775-3378
1420-1 Vacant
1420-2 Vacant
1422 Apartments
1 Harris Faye
2 Hamilton Bernice
3 No Return
1423 Phillips Alf L ◎ 947-4663

38

1424★Anderson Theo
1426 Vacant
1427 Young Mollie H Mrs ◎ 774-0354
1442 Vacant
1443★Mc Laughlin W F ◎
SOUTH PARKWAY EAST

40

SOUTH PARKWAY E INTERSECTS
ZIP CODE 38109
1473 Boyd & Son's Body Shop 942-3494
1475 Wayne's Auto Repair 785-2008
1491 Wilson's Restaurant 947-4808
1493 Clifton Machine Shop 948-6686
1497 Clifton Auto Parts Co (Br) 948-6686
1499 Ra's Grocery 946-8957
1500 Kash & Karry Meats gro & meats-ret 774-1351
1502 Lauderdale Liquor Store 942-2184
1504 Taylor E & E Barber Shop 775-9421
1505 Apartments
Sledge Annie R Mrs 775-3730
1 No Return
2 Thompson Willie 946-7848
3 Vacant
4 Vacant
5★Robinson Brenda
1506 Artistic Hair Care 775-9424
1508 C & E Discount
1509 Vacant
Rear Vacant
1510 Vacant
1511 Vacant
1512★Robinson Vida
1514★Burke Lillie M Mrs
1515 Harper Tildia Mrs 942-4236
1517 Lewis James 946-3604
1518 Kilpatrick Clifford 774-5000
1519 Johnson Lula G Mrs 947-3926
1522 Mc Millan Limmie ◎ 946-9042
1523 Coin-Op Laundromat (Self Service)
1527 Vacant
E WALDORF AV INTERSECTS
1534 Argo Cleaners & Hatters 948-0829
1535 Prayer Mabel Mrs ◎ 946-8062
1537 Moore Danl
1539 Vacant
1541 Mullins Oscar 946-1982
1544 Cook Deloris Mrs ◎ 775-1943
1545★Ingram Pairlee 942-5754
1546 Lane Benn B Mrs ◎ 775-1222
1547 Johnson Lucille Mrs 942-5385
1551 Vacant
1553 Vacant
Rear Vacant
1554 Catchings Edw L ◎ 948-1373
1555 Vacant
1558 Bonds Toni D ◎ 948-7134
1559 Malone Lawrence ◎
1562 Phillips Maude Mrs 942-1892
1566★Becton Edward 942-9104
1569 Dantzler Bertha Mrs 948-8317
1570★Matthew Carol 942-1200
1571 Morgan Marinda Mrs 946-7525
1574★Newby Emma J Mrs 947-3935
1575 Sangster Susie A Mrs ◎ 942-1708
1576 Mc Gee Mary Mrs 948-3869
1578 Sanders Carolyn
1579 Howard Simon L ◎ 948-6845
1582 Johnson Joe C
1584 Pointer James 946-8581
1585 Davis Tom ◎ 942-5209
1588 Rodgers Betty
1589 Oliver Nannie L Mrs ◎ 948-1021
Oliver James R 948-5494
1590 Jones Olden
1592 Herron Walker
1593 Wheeler Margt A
1594 Vinson Louise Mrs 946-3259
1595 Reed Lamar 774-8956
1597 Collins Rosie Mrs 774-6946
1598 Carlton Grocery & Thrift 942-7050
1599 Lillie Mae's Place restr 946-2507
Rear Cooley Lillie M Mrs ◎ 946-1160
E ESSEX AV INTERSECTS
1607 Kilgore Florence A Mrs 774-5428
1608 Yates Evelyn Mrs ◎
1612★Massey Jenny
Mc Ghee Lonnie 948-6505
1613 Williams Willie M Mrs ◎ 946-1537
1616 Cole Sallie M 942-5834
1617 Williams Vivian Mrs ◎ 946-2018
1621 Blanchard Wm 948-5269
1622 Bishop Jesse H ◎ 948-1756
1626★Carver Lawrence
1628 Bennie's Shine Parlor 947-1712
1629 Smith Beatrice S Mrs ◎
1632★Thorton Wm
1633 Anderson Michl D ◎ 775-1175
1639 Robinson Ollie Mrs ◎ 946-2761
1640 James Lucille
1641 Alford Johnnie M Mrs ◎ 946-6603
1643 Vacant
1644 Vacant
1645 Carr Fannie K Mrs 942-9894
1646 Crumb Daisy M Mrs 774-6987
1647 Carter Dorothy L
1648 Bolton Mary A Mrs 946-2431
1649 Quinn Willie 946-9826
Rear★Johnson Louise
1654 Cream Castle Snack Bar
1660★Carter Robt L
1661 Walker Ella M ◎
1662 Caldwell Alice T Mrs 948-8250
1664★Glenn Leola
1666 Yates Earl

LAUDERDALE ST 1987

209 N. Lauderdale St.
Memphis, Tenn. 38105

BAIL BOND

JAMES J. HALL
TEL. 526-0104

LATHAM ST–Contd
1639 Irby Oscar
1643 Turner Annie M Mrs 948-4174
1644 Snipes Ella R Mrs ◎ 946-6276
1646 Ayers Luster B 947-6031
1649 Vacant
1650 Cole Alma J Mrs ◎ 948-2409
1652 Rollins Ophelia Mrs 946-1525
1660 Johnson Evelyn ◎ 775-3876
Rear Jordan Eug 774-1943
1661 Wilkins James W Rev ◎ 774-1332
1662 Johnson James L 947-1086
1663 Evans Greg D 946-7426
1665 Reed Willie M 942-1347
1668 Flemming James
1672 Joyner Claude L ◎ 775-0988
1690 Wise One Stop
E PERSON AV INTERSECTS
1711 Vacant
1721 Memphis Dinettes Inc (Whse)
1769 Myers Mayer Paper Co 948-5631
1782 Inmont Corporation (Br) ink mfrs 774-6792
1792 Chemland Incorporated indl chem 775-1010
1818 Tennessee Fabricating Co addl sp
1822 Tennessee Fabricating Co 948-3354
1827 Stabrite System cleans trans & tanks 946-2700
1862 M & H Cash & Carry whol gro 942-3283
1887 Mc Kesson Drug Co 774-4444
BELZ BLVD INTERSECTS
1950 P S I South (Addl Sp)
1954 P S I South plastic products 948-9669
1970 Metal Goods mfr 948-3405
1975 Bemis Company Inc bag mfr 775-2530
1980 Merck Sharp & Dohme (Br) drugs mfr 948-8501
2000 Rexham Corp paper mfg 775-0750
2011 General Electric Co (Lighting Business Group) 774-9045
2021 General Electric Co (Lamp Div) 774-9045
2095 Deere John Co The (Parts Depot) agrl implts 947-5751
2100 Orgill Brothers & Co Inc hdw whol 948-3381
2105 Vacant
2165 Stovall Engineering Co Inc sales & serv of pipe fitting 774-1300
2173 Stovall Engineering Co Inc
E MALLORY AV INTERSECTS
2301 Specialty Feeds Inc 458-9004
E BODLEY AV INTERSECTS

160

LAUCK PL –FROM 519 S EDGEWOOD ST SOUTH

ZIP CODE 38104

616

LAUDEEN DR –FROM 3944 US HWY 51 S EAST TO GRACELAND DR

ZIP CODE 38116
1184 Porter Apts
1 Robbins Margaret
2 Taylor Lorraine
3 Smith Tony E
4 Smith Dianne P Mrs
1186 Apartments
1 Belote Olivia Mrs 396-6144
2 Smith Randy F 398-9802
3★Clemens Bernice 345-7531
4 Flowers Dorothy L 396-0271
ROYAL OAKS DR INTERSECTS
1214 Glenmanor South Apartments 761-0030
1 Vursice Mamie
2 Scheel Clarence 396-3916
3 Galloway Norman 396-5853
4 Robertson Hope D 396-1374
1220 Apartments
1 French Francis
2 King Ordie H III
3 Yount Curtis 332-8474
4 Woodard Ola T 396-4998
1236 Apartments
1 Davis Wm E 396-9662
2 Evans James H 398-2459
3 Meek Ada L Mrs 398-6147
4 Knox Aquilla C Mrs 398-3728
1240 Apartments
1 Mc Elwain Jennie B 398-3458
2 Vacant
3 Varner Eva M Mrs 398-0835
4 Bankier Aaron 398-9859
1243 Vacant
BARTON RD INTERSECTS
1263 Apartments
★Alderson Elizebeth 345-1980
2 Meador Donald L 398-4300
3 Alderson Loree E Mrs 398-3961
Apt4 Lundstrom Ann Mrs 398-3589
1264★Neal James ◎ 332-3957
1264-2★Smith Thos
1264-3 Granberry Rita L
1274 Harris Faye I Mrs ◎ 398-6664
1275 Cook John B ◎ 396-0153
1283 Barron Opie ◎ 398-5346
1284 Kelly Bernard J ◎ 332-7690
1289 Harris Billy ◎ 396-1102
1290 Hawkins Hal C ◎ 332-1975
1297 Nesbitt James W ◎
1298 Wright Wm S ◎ 396-4921
1301 Cianciola Joseph J ◎ 398-8442
1305 Lane Thos P ◎ 332-8051
1309 Mc Lelland Jack C ◎ 398-8109
1313 Vacant
1315 Hill Rubye B 332-1140
1326 Vacant
1327 Watson Robt L ◎ 398-7906
1334 Shotts Leo E ◎ 398-2894
1335 Coburn Edwin P ◎ 398-9057
HERMITAGE RD INTERSECTS
1352 Brown Jake F ◎ 332-1202
1360 Jackson Clara ◎
1361 Douthitt Harry M ◎ 332-8328
1367 Engle Jon ◎
1370 Williams Steve C ◎ 398-2846
1377 Daniel Frank H ◎ 398-5749
1381★Dabney Carl H
1387 Ray Florence L Mrs ◎ 396-4070
1390 Mohon Orville E ◎ 398-4891
1391 Cox
1398★Turner Jack ◎
1399 Vacant
1406 Jennings Hollis E ◎ 332-5269
1407 Taylor Clyde W ◎ 398-1156
1414 Sanders Joe J ◎
1415 Wiggins Thos V ◎ 398-0635
1422★Smith Johnny ◎ 332-2626
1423★Coleman Dennis ◎ 398-7516
1430 Smith Clyde V ◎ 398-2845
1431★Patton C Qua Mrs ◎ 398-4901
1438 Campbell Mona Mrs ◎ 332-2647
1441 Weaver Billie ◎ 398-5124
1446 Vacant
1449 Zorzoli Angelo V ◎ 398-5567
1454 Spruill Wm ◎ 398-2235
1457 Bonham Paul T ◎
1467 Wilemon Dewey F ◎ 398-6446
GRACELAND DR INTERSECTS

72

LAUDERDALE ST N –FROM 306 POPLAR AV NORTH TO JACKSON AV

ZIP CODE 38105
209 Embassy Bail Bond Agency 526-0104
211 Continental Insurance & Bonding 526-7636
212 Little Vending Repair Service 526-3325
214 Vacant
216 Williams Sundry 525-3251
218 Christian Vision Center 526-4265
EXCHANGE AV INTERSECTS
234 Lauderdale Courts apts
A Butler Lilly
B Franklin Iona
C Stewart Alberta
D Ricket Ida
238 Apartments
A Vacant
B Burton Bertha 523-2417
C★William Beatrice 523-0477
D Vacant
254 Apartments
A Armour Ruby Mrs
B★Parker C T 529-9307
C Malone Acquanette Mrs
D Parker Christine T 527-9802
E★Matlock Eliz 521-0840
F Johnson Clevell
G Miller Georgia Mrs
H Flemming Geo
255 Memphis Housing Authority (Lauderdale Ct Ofc) 578-4240
201 Vacant
202 Sheffield Willie 527-3768
203 Bobbitt Ernest W 527-0507
204 Vacant
205 Wilson Dorothy M Mrs 523-2740
206 Lantrip Aber V
207 Vacant
208 Jones Rosie Lee 525-6545
209 Jones Annie L 523-0409
210 Pruitt Monroe 527-8022
211 Baldwin Myrtle E Mrs 525-4602
212 Lumpkins Harrison 522-8876
213 Bowles Frances Mrs 527-3187
214 Johnson Lillie Mrs 525-6474
215 Irvine John 525-6249
301 Coleman Mary J Mrs 521-0826
302★Taylor Paul
303 Morris Anna Mrs 527-8962
304★Phillip Lucy Mrs 527-7053
305★Cooper Geneva Mrs
306 Thornton Rodney 525-1956
307 Adams Rubye Mrs 527-9219
308 Wyatt James 529-0683
309 Jones Ada E Mrs 526-3331
310★Jackson Jessie
311★Hannaha David
312 Hampton L D
313★Hurdle Foster
314 Basquez J Ellee Mrs 526-0923
315 Vacant
401 Desarzant H J Mrs 527-6170
402★Colvin Cassie Mrs
403 Clark Corrine Mrs 526-7630
404 Clay Ruby Mrs 526-3727
405 Norwood Florence R Mrs 522-8780
406 Brown Vester Lee 523-8070
407 Ringe Ora D Mrs 526-3232
408 Simms Esther 527-6949
409 Smith J B 523-0088
410★Grant Terry L 526-0857
411 Dotson Nellie Mrs 527-4044
412★Pilcher Margt
413 Stribbling Luther 526-3908
414★Spears Jas
415★Mc Gary Olivia Mrs
501★Jones Annie 525-4160
502★Bailey Minnie Mrs 527-6820
503★Young Gene
504 Young Callie Mrs 521-1133
505★Jackson Beatrice 526-8790
506★Freeman Thos 526-2107
507 Taylor Wm L 523-1439
508 Wright Irene Mrs 527-8036
509 Lawson Elizabeth L Mrs 522-8476
510★Wilburn Colonial
511 Berry Mamie Mrs 527-6455
512★Norwood Sam
513★Herron Robt
514★Peterson Louise 525-1450
515★Beard Beatrice 526-6913
601 Rivers Dorothy 527-1613
602 Dotstry Birdie Mrs 526-7043
603★Stegall Lula Mrs
604★Weldon Virginia Mrs 525-0904
605★Sims Cary Mrs
606 Craven Levada 529-1986
607 Moore Ella 525-2195
608★Sommerville Mary Mrs
609 Waterbury Florence
610 Samuel Violet
611★Allen Amitha Mrs
612★Sherman Georgia Mrs 525-8012
613★Mosby Ruby
614★Shephard Tom
615★Glenn Addine Mrs
701 Crittenden Harrison 526-7437
702 Stevenson Willie Mrs 527-7533
703★Tate Wm
704 Parker Christine Mrs 527-9802
705★Hill Esther 525-5057
706★Walls Thos 525-0460
707★Taylor Veodia Mrs
708★Horrock Mary 529-9301
709★Desarvant Lillian Mrs 527-6170
710★Wherry John
711★Wiggin Cary Mrs
712★Parker Sybil Mrs
713 Tate Bennie 523-2331
714★Longmeire Doc 526-8002
715 Bradford Alberta Mrs 526-3660
801★Mosby Robt 521-1551
802 Jones Birdie Mrs 523-0425
803 Davis Ella Mrs 527-9094
804 Ector Magnolia Mrs 526-9102
805★Johnson Mattie L
806★Field Lawr 522-8858
807★Barkdale Annie Mrs 526-2602
808 Foley Carrie Mrs 526-3360
809★Mc Pherson Eliz Mrs
810 Moody Ruth L Mrs 525-0147
811★Johnson Mariah Mrs
812★Hunter Arth 526-0438
813★Brown Vanhorn Mrs 526-6922
814★Davis Roise Mrs
815★Balkins Willie Mrs
901★Wilkins Rose Mrs 527-1009
902 Scott Connie M 526-4639
903 Stewart Canary Mrs 526-1724
904 Craig Cornelia 526-0156
905 Purnell Lue Ethel 522-1715
906★Boyd Mary Mrs
907★Freeney Annie
908★Thomas Alberta
909 Hooks Louise Mrs 523-1320
910★Douglas Otis
911 Strauss Wm 527-3788
912 Prutt Louise 527-0272
913★Wise John
914★Daniel Alice Mrs 526-7366
915★Wilson Annie Mrs 526-0592
1001★Jubert Martha
1002 Williams Kathie Mrs 527-4980
1003★Anderson Ollie Mrs
1004 Armour Minnie Mrs 527-3976
1005★Smith Eham Mrs
1006 Jones Ida G Mrs 525-3429
1007★Guy Eliz A Mrs
1008 Thompson Perry 529-0507
1009★Mullin Birdie 527-8317
1010★Henton Allen 526-1806
1011 Fant Autriniece Mrs 527-5545
1012★Bates Otis
1013 Sanford Alberta Mrs
1014 Barbee Porter
1015 Johnson Rosa Lee 525-1644
1101★Shine Essie L Mrs 525-3962
1102 Jones Mary M Mrs 526-2476
1103 Fields Agnes Mrs 525-5802
1104 Chambers Alice Mrs 527-2647
1105★Young Jennie Mrs 523-0986
1106 Bobo Mae Eliza Mrs 526-1249
1107 Scruggs Chas L 525-1628
1108★Neal Henry 527-1164
1109★Strickland Charley Mrs
1110★Hill Golden 525-3043
1111 Hooks Laura Mrs 529-9790
1112★Sumner Robt
1113★Newbern Minnie Mrs
1114 Jones Willie Mrs 527-4554
1115 Harrington Delia Mrs 527-4849
1201★Tripplett Cleveland
1202★Brooks Louis
1203 Smith Lucille 526-3727
1204 Fortune Ruby Mrs 526-6124
1205★Spranberry Janie Mrs
1206 Britton Rosetta J Mrs 521-8389
1207 Burton Daisy Mrs
1208 Goad Effie
1209 Johnson Leanna 527-7063
1210★Herd Justine Mrs
1211★Tutton Robt
1212★Stroup Bessie 525-4854
1213★Winston Beulah Mrs 527-2747
1214 Holliday Lorean S
1215 Elliott Earl 527-0825
1301 Crawford Nattie M Mrs 527-5754
1302★Mc Bride L
1303★Bailey Rosie Mrs
1304 Williams Ollie Mrs 521-1586
1305 Birdsong Florine Mrs 526-1519
1306 Clayton Snowlee 521-9112
1307 Fitts Eliz Mrs 525-0739
1308 Fleming Percy 525-5707
1309★Vann Lou Ella Mrs 525-5631
1310 Lewis Hill W 527-0580
1311★Boles Earlene Mrs 521-9223
1312 Jones Eva Mrs
1313★Moore Eddie 525-2155
1314★Hicks Essie Mrs 526-3356
1315★Thomas Rose Mrs
1401 Hudson Arleva 525-3951
1402★Manner Barbara Mrs
1403 Hopkins Rosie B Mrs 526-0172
1404★Mc Kee Mary Mrs
1405 Nunley Mary J 526-3541
1406 Hux Edith Mrs
1407★Robinson Ozenner Mrs
1408 Elliott Olivia 526-1130
1409 Nelson Gorzell Mrs 525-1142
1410★Massey Odella Mrs 525-7923
1411★Dye Roise Mrs
1412 Johnson Eliz
1413 Curry Leo 525-6706
1414★Phillip Jeffery 526-8249
1415 Little Marguerite 525-2278
258 Apartments
A★Smith Vicki
B Mabern Shirley Mrs
C Clayborn Augusta Mrs
D Allen Lula A Mrs 529-4032
E Coleman Alice 525-5078
Vacant
264 Apartments
A★Vassert Deborah
B Davis Amelia M Mrs 529-0998
C Johnson Isabel Mrs 522-1483
D Ford Sheila
E Woods Elbridge N Mrs 527-9818
F Allen Jacqueline
MARKET MALL ENDS
268 Apartments
A Mills Irma 523-9368
B Vacant
C Martin Carolyn
D Gunn Zondria
E Elkins Sallie M Mrs 527-7671
F Malone Patricia A
271 Apartments
A★Johnson Jewel 527-6155
B Townsend Mary
C Berry Willie A Mrs
D Coleman Elaine
E★Smith Wanda
F Gathright Beatrice
274 Apartments
A Lobbins Raymond
B Dennis Lucile Mrs
C Vacant
D Wright Reba Mrs
E Taylor Ernestine 523-0814
F Smith Freddie 525-7496
G Greer Mildred Mrs 527-0537
H Niter Robt L 527-0757
I★Douglas Delois 521-0704
J Mc Neal Ether L 526-4505
K Mingo Diane
L Taylor Johnnie P
M Conway Linda 525-4078
290 Apartments
B Clarence Lee
C Lindsey Son 527-1086
D Ruffin Mary 525-8964
E Carsley Jean
F Cross Jerry N 525-0326
G Dawson Almazine
WINCHESTER AV INTERSECTS
332 Saint Jude Children's Research Hospital 522-0300
JACKSON AV INTERSECTS

62

LAUDERDALE ST S –FROM 223 MADISON AV SOUTH

ZIP CODE 38103
MONROE AV INTERSECTS
FLOYD ALLEY BEGINS
UNION AV INTERSECTS
STEWART ALLEY INTERSECTS
120 Vacant
121 Vacant
126 Luka's Body Shop 523-1142
BEALE INTERSECTS
ZIP CODE 38126
226 Apartments
1 Priddie Fannie M Mrs 525-2492

merce Square Branch, One Commerce Square 38150
ESTABLISHED 1879
Tel. 523-3434

LAUDERDALE ST 1987

REALTOR®
Sales - Appraisals - Property Management - Since 1907
G. W. "Jerry" Shill, President, Realtor, G.R.I., Home 794-9588
1995 Madison Avenue PHONE 726-1212 Memphis, TN 38104

8 LAUDERDALE ST–Contd
D★Norfleet Annie 529-9898
E Jackson Jim L
F Reed Louise Mrs 527-6191
G Dixon Sable
H Strickland James
I Bausley Carolyn
J Garner Janetta M
K Vacant
L Merriweather Agnes
609 Apartments
A London Cora
B Stiegall Dianna 526-0234
C Vacant
D Collier Dorothy J Mrs
E Sewell Annie M
F Moore Brenda
G Vacant
H Hall Shirley 527-8869
I Mickens Ernestine Mrs
J Ransom James E 521-0979
K Miller Sarah S Mrs 527-7649
L Griffin Robt
613 Apartments
A Crawford Viola Mrs 525-6498
B Madison Ophelia Mrs 522-8605
C Scott Juanita 526-4116
D Olden Louise
E No Return
F Williams Ervin
620 Vacant
629 Apartments
A Adams Myra 525-7012
B Anderson Veronica
C Gray Linda
D Phillips Gloria A 529-9153
E Parks Mary
F Mc Doo Sue
G Cheer Monica
H Taylor Lois
I Bowie Ida Mrs 527-9201
J Jones Sandra
K Williams Pearlie M
L Malone Linda
E GEORGIA AV INTERSECTS
672 Temple Church Of God In Christ 774-1572
680 Hayes T H & Sons Inc funeral home 774-3518
Hayes Frances L Mrs ◎ 774-3518
682 First Baptist Church Lauderdale 774-2161
POLK AV INTERSECTS
MISSISSIPPI BLVD INTERSECTS
715 Washington Booker T High School 774-1561
750 Apartments
1 Vacant
2 Whitley Levie 948-6024
3★Reliford Dorothy 942-2090
4 Mangrum Verner L Mrs 774-6724
5 Perkins Elmore Jr 774-5970
6 Crawford
7 Vacant
8 Huggins Mary E Mrs 946-9380
9★Blaine Beatrice
10★Hill Lillian

E RAILROAD AV INTERSECTS
(NOT OPEN)
L&N RR CROSSES
SOUTHERN RY CROSSES
FRISCO RR CROSSES
UNION RY CROSSES
DUTRO PL BEGINS
777 Steepleton Tire Co Inc 774-6440
788 Alcorn Lounge restr & lounge 775-9594
Apartments
1 Price Chalmas 774-5111
2 Vacant
3 Miller James
4 Vacant
798 Bryant Geo W
800 Harrison James C 942-9541
804 Mayfield Bob ◎ 774-4539
810 Vacant
824 Burns Dave ◎ 774-5467
828 Joyner Kenneth Rev 774-1853
E H CRUMP BLVD E INTERSECTS
836 Cross Temple Church Of God In Christ 942-0573
849 Mason Matthew
850-1 Young Jessie M Mrs 774-0855
850-2 Wilburn Irene O Mrs 942-7157
851★Fruitway Elnora
852 Wilburn Wallace
853 Vacant
855 Patton Andrew L ◎ 948-9330
857 Martin Wilbert ◎ 946-9407
861 Williams Andrew C ◎ 774-2136
862 Young Willie M Mrs ◎ 774-6751
865 Vacant
ALSTON AV INTERSECTS
873 Thompson Maxine A
875 Tuner Wm
883 Jones Eliz Mrs 946-6920
885 Williams Gladys N Mrs 774-5764
892 Cannon Beatrice L Mrs ◎ 774-1567
893 Jones John W ◎ 948-1436
894 Talley Wm B ◎ 775-1123
896 Wimberly Rosa L Mrs ◎ 946-3123
900 Lauderdale T V & Radio 775-9111
902 Vacant
WILLIAMS AV INTERSECTS
906 Vacant
907 Christ Temple Church Of Christ 774-9679
Rear Taylor A Rev
908 Vacant
911 Johnson Rosie B Mrs ◎ 774-2198
913 Mc Neil Annie B Mrs ◎ 774-3546
917 Porter Jewel M ◎ 774-5696
918 Vacant
922★Wallace Louis 946-0882
HAMPTON PL INTERSECTS
925 Stevenson Johnny ◎
932 Austin Oliver ◎ 948-4581
935 Wiggins Gerthela L ◎ 774-2129
936 Jackson Nettie C Mrs ◎ 774-1544
939 Vacant
940 Saint Mark's Baptist Church 774-2427
941 No Return
943 One Stop Sundry 946-2948
WICKS AV INTERSECTS
960 Smith Mary ◎ 946-1914
STEPHENS PL BEGINS
995 Lauderdale School 774-2281
996 Caston Mary G Mrs 942-2655
998 Stribling Ann H Mrs ◎ 946-5435
1000 Shipp Robt
1002 Lauderdale Sundry 774-5861
1006 Jack's Bargain Market discount gro 942-1960
WALKER INTERSECTS

36

WALKER AV INTERSECTS
1017 Apartments
1 Vacant
2 Vacant
3 Hurst Sadie
4 Collin Barbara
1022 Gladney Sarah R Mrs 946-2610
1024 Albright Dorothy ◎ 946-1922
1028 Flowers Margie F Mrs ◎ 774-6039
1032 Hulbert Jewel G Mrs ◎ 948-0270
1033 Shelto Omega H Mrs ◎ 948-5761
1036 Brown Bennie A Mrs ◎ 948-5297
1040 Turner Eliz Mrs 946-0701
1042 Davis Jessie 774-3849
JEANETTE PL BEGINS
1044 Jones Wm 942-1766
1046 Rogers Mary L Mrs 942-4392
Rogers Jennie L Mrs 948-0631
1048a Vacant
1048b Anderson Wm 942-0452
1050 Clexton Arth 774-4097
LACLEDE AV INTERSECTS
1052 Lee's Grocery 948-1044
1056 Session Mable Mrs 942-9986
1060 Carruthers Mary Mrs ◎
1076 Hayes Kath ◎ 942-1351
1080 Sandidge Augus ◎
1082 Vacant
1086 No Return
1088★Allen Teresa
1090★Craig Conner 774-4012
1092★Harris Norman 942-7013
1096 Knox Annie M Mrs ◎ 947-6456
1102★Randle Ricky 947-1853
1108 Sledge Annie 947-4664

30

1110 Marshall Lillie Mrs ◎ 774-7825
EDITH AV INTERSECTS
1118 Newsom Jerry T ◎ 946-2617
Lee Gertrude Mrs
1120 Hicks Owen ◎ 948-1942
1123 Deloney Mary 774-3930
1125 Tuggers Michl
1126 Pryor Julia O Mrs ◎ 948-4206
1127 Sims Joy Mrs ◎
1130 Brown Minnie Mrs ◎ 774-1888
1133★Piques Thos 775-9928
E MC LEMORE AV INTERSECTS
ZIP CODE 38106
1164 Twilight Beauty Salon
1165 Vacant
1166 Twilight Beauty Salon 948-4775
1169 Hinton Mary Mrs 775-2428
1170 Conner Wiley ◎ 946-3166
1173 Vacant
1174 Stokes Ruby Mrs 774-1728
1177 Vacant
1178 Vacant
SIMPSON AV INTERSECTS
1186 Vacant
1190 Jones Victoria Mrs ◎
1191 Vacant
1194 Vacant
1195 Montgomery Rhoda Mrs ◎ 774-7251
1196 Turner Wm ◎ 775-1169
1199 White Walter H ◎ 948-0241
LUCY AV INTERSECTS
1229 Hampton James 947-4738
1236 Howard Dorothy ◎
1238 Vacant
1244 Vacant
1246 Jones Anna Mrs ◎ 946-9837
CAMBRIDGE AV INTERSECTS
1254 Saint Thomas Catholic Church 774-8970
1255 Eason Wanda L Mrs 942-9868
1257★Williams Solon
1261 Vacant
TRIGG INTERSECTS

E TRIGG AV INTERSECTS
1289 Josie's Tamale Co 775-3757
1293 Debra's Drive In Liquor Store
1294 Vacant
1296 Studio Three Beauty Salon 942-7694
1297 Vacant
1298 Vacant
1299 Saint Thomas Square Apartments 774-1711
1301★Gray Danny 774-1711
1303 Apartments
1 Vacant
2 Williams Mattie Mrs
3★Richardson Margie
4 Thomas Bonnie 946-5382
1304 Vacant
1305 Apartments
1 Payne Aretha Mrs
2 Jones Elma C
3 Pernell Janice
4 Bills Claudette 948-8225
5 Langley Harriett J 942-2142
6 Coleman Debra
7★Garvins Burnett F 948-8383
8 Starks Toni
1306 Quinn's Sundry & Grocery 774-6368
1307 Apartments
1 Dean Lucretia 774-7495
2★Jackson Gwendolyn 948-0151
3 Vacant
4 Davis Tryphenia
1309 Apartments
1 Brown Delois 775-5017
2 Johnson Yvonne
3 Alexander Debra 948-4359
4 William Elizabeth 948-1292
5 Balfour Mary
6★Brazil Margt 942-3861
7 Bell Antoinette
8 Chillis
1311 Apartments
1 Littlejohn Orlene
2 Hasan Nena 946-4142
3 Smith Vivian
4 Allen Lorene Mrs 774-7238
5 Allen Josephine
6★Price Tony
7 Robinson Amelia Mrs 948-5196
8 Tutson Ardelia Mrs 774-4816
1312 Apartments
1 Vacant (Apts 1-16)
1320 Hi Recording Corp 775-3790
J E C Publishing Corp 775-3790
1327 Vacant
1330 Vacant
1331★Gary Bessie M 775-0417
1333 Vacant
1337 Vacant
RICHMOND AV INTERSECTS
(WS NOT OPEN)
1338 Kimbro Mildred 946-8246
1339 Vacant
1340 Brown Tommie 775-2979
1341 Washington Johnny ◎ 946-5046
1350 Apartments
1★Adams Michl
2 Henderson Shelly
3 Hubbard Etta V Mrs 946-1935
4★Copeland Brenda
5 Long Janice 948-2551
6★Partee Bonnie
7★Madkins Sharon D
8★Dean Ivory
9★James Kath M
10 No Return
11 Pritchard Mattie Mrs 775-0771
12 Wilson James K
13 Vanburen Lisa
14 Hambrick Katherine
E OLIVE AV INTERSECTS
1351 Vacant
1356 Vacant
1359 Lane Barbara B Mrs ◎ 948-5384
1360 Tate James ◎ 948-4321
1365 Harvey Mary F Mrs ◎ 946-4989
1366 Garvins Wm ◎ 947-4306
1373 Miles Willie 942-2950
1374★Nelvis Johnie Mae ◎
1375 Patterson Willie Mae 942-1430
1377 Vacant
1382 Vacant
1389 South Central Bell Telephone electronic switching sys 946-1631
1394 Pilgrim Rest Baptist Church 948-3723
1399 Mc Intyre Lois L Mrs ◎ 946-8472
1400 Vacant
1404 Redmon Myrtle D Mrs ◎ 774-4249
1407 Fisher Chester W 774-4584
1408 Mc Dougle Maggie L Mrs ◎ 774-8480
1412 Smith Mary E Mrs ◎
1413 Watson Beauty Shop 775-1095
1416 Watson Sarah L Mrs ◎ 775-1095
1417a Dean Sarah M 946-5122
1417b Collins Cheryl 947-4426
1418 Risby Lawrence C Rev ◎ 775-3378
1420-1 Vacant
1420-2 Vacant
1422 Apartments
1 Harris Faye
2 Hamilton Bernice
3 No Return
1423 Phillips Alf L ◎ 947-4663

38

1424★Anderson Theo
1426 Vacant
1427 Young Mollie H Mrs ◎ 774-0354
1442 Vacant
1443★Mc Laughlin W F ◎
SOUTH PARKWAY EAST

40

SOUTH PARKWAY E INTERSECTS
ZIP CODE 38109
1473 Boyd & Son's Body Shop 942-3494
1475 Wayne's Auto Repair 785-2008
1491 Wilson's Restaurant 947-4808
1493 Clifton Machine Shop 948-6686
1497 Clifton Auto Parts Co (Br) 948-6686
1499 Ra's Grocery 946-8957
1500 Kash & Karry Meats gro & meats-ret 774-1351
1502 Lauderdale Liquor Store 942-2184
1504 Taylor E & E Barber Shop 775-9421
1505 Apartments
Sledge Annie R Mrs 775-3730
1 No Return
2 Thompson Willie 946-7848
3 Vacant
4 Vacant
5★Robinson Brenda
1506 Artistic Hair Care 775-9424
1508 C & E Discount
1509 Vacant
Rear Vacant
1510 Vacant
1511 Vacant
1512★Robinson Vida
1514★Burke Lillie M Mrs
1515 Harper Tildia Mrs 942-4236
1517 Lewis James 946-3604
1518 Kilpatrick Clifford 774-5000
1519 Johnson Lula G Mrs 947-3926
1522 Mc Millan Limmie ◎ 946-9042
1523 Coin-Op Laundromat (Self Service)
1527 Vacant
E WALDORF AV INTERSECTS
1534 Argo Cleaners & Hatters 948-0829
1535 Prayer Mabel Mrs ◎ 946-8062
1537 Moore Danl
1539 Vacant
1541 Mullins Oscar 946-1982
1544 Cook Deloris Mrs ◎ 775-1943
1545★Ingram Pairlee 942-5754
1546 Lane Benn B Mrs ◎ 775-1222
1547 Johnson Lucille Mrs 942-5385
1551 Vacant
1553 Vacant
Rear Vacant
1554 Catchings Edw L ◎ 948-1373
1555 Vacant
1558 Bonds Toni D ◎ 948-7134
1559 Malone Lawrence ◎
1562 Phillips Maude Mrs 942-1892
1566★Becton Edward 942-9104
1569 Dantzler Bertha Mrs 948-8317
1570★Matthew Carol 942-1200
1571 Morgan Marinda Mrs 946-7525
1574★Newby Emma J Mrs 947-3935
1575 Sangster Susie A Mrs ◎ 942-1708
1576 Mc Gee Mary Mrs 948-3869
1578 Sanders Carolyn
1579 Howard Simon L ◎ 948-6845
1582 Johnson Joe C
1584 Pointer James 946-8581
1585 Davis Tom ◎ 942-5209
1588 Rodgers Betty
1589 Oliver Nannie L Mrs ◎ 948-1021
Oliver James R 948-5494
1590 Jones Olden
1592 Herron Walker
1593 Wheeler Margt A
1594 Vinson Louise Mrs 946-3259
1595 Reed Lamar 774-8956
1597 Collins Rosie Mrs 774-6946
1598 Carlton Grocery & Thrift 942-7050
1599 Lillie Mae's Place restr 946-2507
Rear Cooley Lillie M Mrs ◎ 946-1160
E ESSEX AV INTERSECTS
1607 Kilgore Florence A Mrs 774-5428
1608 Yates Evelyn Mrs ◎
1612★Massey Jenny
Mc Ghee Lonnie 948-6505
1613 Williams Willie M Mrs ◎ 946-1537
1616 Cole Sallie M 942-5834
1617 Williams Vivian Mrs ◎ 946-2018
1621 Blanchard Wm 948-5269
1622 Bishop Jesse H ◎ 948-1756
1626★Carver Lawrence
1628 Bennie's Shine Parlor 947-1712
1629 Smith Beatrice S Mrs ◎
1632★Thorton Wm
1633 Anderson Michl D ◎ 775-1175
1639 Robinson Ollie Mrs ◎ 946-2761
1640 James Lucille
1641 Alford Johnnie M Mrs ◎ 946-6603
1643 Vacant
1644 Vacant
1645 Carr Fannie K Mrs 942-9894
1646 Crumb Daisy M Mrs 774-6987
1647 Carter Dorothy L
1648 Bolton Mary A Mrs 946-2431
1649 Quinn Willie 946-9826
Rear★Johnson Louise
1654 Cream Castle Snack Bar
1660★Carter Robt L
1661 Walker Ella M ◎
1662 Caldwell Alice T Mrs 948-8250
1664★Glenn Leola
1666 Yates Earl

LAUDERDALE ST 1987

209 N. Lauderdale St.
Memphis, Tenn. 38105

BAIL BOND

JAMES J. HALL
TEL. 526-0104

LATHAM ST–Contd
1639 Irby Oscar
1643 Turner Annie M Mrs 948-4174
1644 Snipes Ella R Mrs ® 946-6276
1646 Ayers Luster B 947-6031
1649 Vacant
1650 Cole Alma J Mrs ® 948-2409
1652 Rollins Ophelia Mrs 946-1525
1660 Johnson Evelyn ® 775-3876
Rear Jordan Eug 774-1943
1661 Wilkins James W Rev ® 774-1332
1662 Johnson James L 947-1086
1663 Evans Greg D 946-7426
1665 Reed Willie M 942-1347
1668 Flemming James
1672 Joyner Claude L ® 775-0988
1690 Wise One Stop
E PERSON AV INTERSECTS
1711 Vacant
1721 Memphis Dinettes Inc (Whse)
1769 Myers Mayer Paper Co 948-5631
1782 Inmont Corporation (Br) ink mfrs 774-6792
1792 Chemland Incorporated indl chem 775-1010
1818 Tennessee Fabricating Co addl sp
1822 Tennessee Fabricating Co 948-3354
1827 Stabrite System cleans trans & tanks 946-2700
1862 M & H Cash & Carry whol gro 942-3283
1887 Mc Kesson Drug Co 774-4444
BEL2 BLVD INTERSECTS
1950 P S I South (Addl Sp)
1954 P S I South plastic products 948-9669
1970 Metal Goods mfr 948-3405
1975 Bemis Company Inc bag mfr 775-2530
1980 Merck Sharp & Dohme (Br) drugs mfr 948-8501
2000 Rexham Corp paper mfg 775-0750
2011 General Electric Co (Lighting Business Group) 774-9045
2021 General Electric Co (Lamp Div) 774-9045
2095 Deere John Co The (Parts Depot) agrl implts 947-5751
2100 Orgill Brothers & Co Inc hdw whol 948-3381
2105 Vacant
2165 Stovall Engineering Co Inc sales & serv of pipe fitting 774-1300
2173 Stovall Engineering Co Inc
E MALLORY AV INTERSECTS
2301 Specialty Feeds Inc 458-9004
E BODLEY AV INTERSECTS

160

LAUCK PL –FROM 519 S EDGEWOOD ST SOUTH

ZIP CODE 38104

616

LAUDEEN DR –FROM 3944 US HWY 51 S EAST TO GRACELAND DR

ZIP CODE 38116
1184 Porter Apts
1 Robbins Margaret
2 Taylor Lorraine
3 Smith Tony E
4 Smith Dianne P Mrs
1186 Apartments
1 Belote Olivia Mrs 396-6144
2 Smith Randy F 398-9802
3★Clemens Bernice 345-7531
4 Flowers Dorothy L 396-0271
ROYAL OAKS DR INTERSECTS
1214 Glenmanor South Apartments 761-0030
1 Vursice Mamie
2 Scheel Clarence 396-3916
3 Galloway Norman 396-5853
4 Robertson Hope D 396-1374
1220 Apartments
1 French Francis
2 King Ordie H III
3 Yount Curtis 332-8474
4 Woodard Ola T 396-4998
1236 Apartments
1 Davis Wm E 396-9662
2 Evans James H 398-2459
3 Meek Ada L Mrs 398-6147
4 Knox Aquilla C Mrs 398-3728
1240 Apartments
1 Mc Elwain Jennie B 398-3458
2 Vacant
3 Varner Eva M Mrs 398-0835
4 Bankier Aaron 398-9859
1243 Vacant
BARTON RD INTERSECTS
1263 Apartments
★Alderson Elizebeth 345-1980
2 Meador Donald L 398-4300
3 Alderson Loree E Mrs 398-3961
Apt4 Lundstrom Ann Mrs 398-3589
1264★Neal James ® 332-3957
1264-2★Smith Thos
1264-3 Granberry Rita L
1274 Harris Faye I Mrs ® 398-6664
1275 Cook John B ® 396-0153
1283 Barron Opie ® 398-5346
1284 Kelly Bernard J ® 332-7690
1289 Harris Billy ® 396-1102
1290 Hawkins Hal C ® 332-1975
1297 Nesbitt James W ®
1298 Wright Wm S ® 396-4921
1301 Cianciola Joseph J ® 398-8442
1305 Lane Thos P ® 332-8051
1309 Mc Lelland Jack C ® 398-8109
1313 Vacant
1315 Hill Rubye B 332-1140
1326 Vacant
1327 Watson Robt L ® 398-7906
1334 Shotts Leo E ® 398-2894
1335 Coburn Edwin P ® 398-9057
HERMITAGE RD INTERSECTS
1352 Brown Jake F ® 332-1202
1360 Jackson Clara ®
1361 Douthitt Harry M ® 332-8328
1367 Engle Jon ®
1370 Williams Steve C ® 398-2846
1377 Daniel Frank H ® 398-5749
1381★Dabney Carl H
1387 Ray Florence L Mrs ® 396-4070
1390 Mohon Orville E ® 398-4891
1391 Cox
1398★Turner Jack ®
1399 Vacant
1406 Jennings Hollis E ® 332-5269
1407 Taylor Clyde W ® 398-1156
1414 Sanders Joe J ®
1415 Wiggins Thos V ® 398-0635
1422★Smith Johnny ® 332-2626
1423★Coleman Dennis ® 398-7516
1430 Smith Clyde V ® 398-2845
1431★Patton C Qua Mrs ® 398-4901
1438 Campbell Mona Mrs ® 332-2647
1441 Weaver Billie ® 398-5124
1446 Vacant
1449 Zorzoli Angelo V ® 398-5567
1454 Spruill Wm ® 398-2235
1457 Bonham Paul T ®
1467 Wilemon Dewey F ® 398-6446
GRACELAND DR INTERSECTS

72

LAUDERDALE ST N –FROM 306 POPLAR AV NORTH TO JACKSON AV

ZIP CODE 38105
209 Embassy Bail Bond Agency 526-0104
211 Continental Insurance & Bonding 526-7636
212 Little Vending Repair Service 526-3325
214 Vacant
216 Williams Sundry 525-3251
218 Christian Vision Center 526-4265
EXCHANGE AV INTERSECTS
234 Lauderdale Courts apts
A Butler Lilly
B Franklin Iona
C Stewart Alberta
D Ricket Ida
238 Apartments
A Vacant
B Burton Bertha 523-2417
C★William Beatrice 523-0477
D Vacant
254 Apartments
A Armour Ruby Mrs
B★Parker C T 529-9307
C Malone Acquanette Mrs
D Parker Christine T 527-9802
E★Matlock Eliz 521-0840
F Johnson Clevell
G Miller Georgia Mrs
H Flemming Geo
255 Memphis Housing Authority (Lauderdale Ct Ofc) 578-4240
201 Vacant
202 Sheffield Willie 527-3768
203 Bobbitt Ernest W 527-0507
204 Vacant
205 Wilson Dorothy M Mrs 523-2740
206 Lantrip Aber V
207 Vacant
208 Jones Rosie Lee 525-6545
209 Jones Annie L 523-0409
210 Pruitt Monroe 527-8022
211 Baldwin Myrtle E Mrs 525-4602
212 Lumpkins Harrison 522-8876
213 Bowles Frances Mrs 527-3187
214 Johnson Lillie Mrs 525-6474
215 Irvine John 525-6249
301 Coleman Mary J Mrs 521-0826
302★Taylor Paul
303 Morris Anna Mrs 527-8962
304★Phillip Lucy Mrs 527-7053
305★Cooper Geneva Mrs
306 Thornton Rodney 525-1956
307 Adams Rubye Mrs 527-9219
308 Wyatt James 529-0683
309 Jones Ada E Mrs 526-3331
310★Jackson Jessie
311★Hannaha David
312 Hampton L D
313★Hurdle Foster
314 Basquez J Ellee Mrs 526-0923
315 Vacant
401 Desarzant H J Mrs 527-6170
402★Colvin Cassie Mrs
403 Clark Corrine Mrs 526-7630
404 Clay Ruby Mrs 526-3727
405 Norwood Florence R Mrs 522-8780
406 Brown Vester Lee 523-8070
407 Ringe Ora D Mrs 526-3232
408 Simms Esther 527-6949
409 Smith J B 523-0088
410★Grant Terry L 526-0857
411 Dotson Nellie Mrs 527-4044
412★Pilcher Margt
413 Stribbling Luther 526-3908
414★Spears Jas
415★Mc Gary Olivia Mrs
501★Jones Annie 525-4160
502★Bailey Minnie Mrs 527-6820
503★Young Gene
504 Young Callie Mrs 521-1133
505★Jackson Beatrice 526-8790
506★Freeman Thos 526-2107
507 Taylor Wm L 523-1439
508 Wright Irene Mrs 527-8036
509 Lawson Elizabeth L Mrs 522-8476
510★Wilburn Colonial
511 Berry Mamie Mrs 527-6455
512★Norwood Sam
513★Herron Robt
514★Peterson Louise 525-1450
515★Beard Beatrice 526-6913
601 Rivers Dorothy 527-1613
602 Dotstry Birdie Mrs 526-7043
603★Stegall Lula Mrs
604★Weldon Virginia Mrs 525-0904
605★Sims Cary Mrs
606 Craven Levada 529-1986
607 Moore Ella 525-2195
608★Sommerville Mary Mrs
609 Waterbury Florence
610 Samuel Violet
611★Allen Amitha Mrs
612★Sherman Georgia Mrs 525-8012
613★Mosby Ruby
614★Shephard Tom
615★Glenn Addine Mrs
701 Crittenden Harrison 526-7437
702 Stevenson Willie Mrs 527-7533
703★Tate Wm
704 Parker Christine Mrs 527-9802
705★Hill Esther 525-5057
706★Walls Thos 525-0460
707★Taylor Veodia Mrs
708★Horrock Mary 529-9301
709★Desarvant Lillian Mrs 527-6170
710★Wherry John
711★Wiggin Cary Mrs
712★Parker Sybil Mrs
713 Tate Bennie 523-2331
714★Longmeire Doc 526-8002
715 Bradford Alberta Mrs 526-3660
801★Mosby Robt 521-1551
802 Jones Birdie Mrs 523-0425
803 Davis Ella Mrs 527-9094
804 Ector Magnolia Mrs 526-9102
805★Johnson Mattie L
806★Field Lawr 522-8858
807★Barkdale Annie Mrs 526-2602
808 Foley Carrie Mrs 526-3360
809★Mc Pherson Eliz Mrs
810 Moody Ruth L Mrs 525-0147
811★Johnson Mariah Mrs
812★Hunter Arth 526-0438
813★Brown Vanhorn Mrs 526-6922
814★Davis Roise Mrs
815★Balkins Willie Mrs
901★Wilkins Rose Mrs 527-1009
902 Scott Connie M 526-4639
903 Stewart Canary Mrs 526-1724
904 Craig Cornelia 526-0156
905 Purnell Lue Ethel 522-1715
906★Boyd Mary Mrs
907★Freeney Annie
908★Thomas Alberta
909 Hooks Louise Mrs 523-1320
910★Douglas Otis
911 Strauss Wm 527-3788
912 Prutt Louise 527-0272
913★Wise John
914★Daniel Alice Mrs 526-7366
915★Wilson Annie Mrs 526-0592
1001★Jubert Martha
1002 Williams Kathie Mrs 527-4980
1003★Anderson Ollie Mrs
1004 Armour Minnie Mrs 527-3976
1005★Smith Eham Mrs
1006 Jones Ida G Mrs 525-3429
1007★Guy Eliz A Mrs
1008 Thompson Perry 529-0507
1009★Mullin Birdie 527-8317
1010★Henton Allen 526-1806
1011 Fant Autriniece Mrs 527-5545
1012★Bates Otis
1013 Sanford Alberta Mrs
1014 Barbee Porter
1015 Johnson Rosa Lee 525-1644
1101★Shine Essie L Mrs 525-3962
1102 Jones Mary M Mrs 526-2476
1103 Fields Agnes Mrs 525-5802
1104 Chambers Alice Mrs 527-2647
1105★Young Jennie Mrs 523-0986
1106 Bobo Mae Eliza Mrs 526-1249
1107 Scruggs Chas L 525-1628
1108★Neal Henry 527-1164
1109★Strickland Charley Mrs
1110★Hill Golden 525-3043
1111 Hooks Laura Mrs 529-9790
1112★Sumner Robt
1113★Newbern Minnie Mrs
1114 Jones Willie Mrs 527-4554
1115 Harrington Delia Mrs 527-4849
1201★Tripplett Cleveland
1202★Brooks Louis
1203 Smith Lucille 526-3727
1204 Fortune Ruby Mrs 526-6124
1205★Spranberry Janie Mrs
1206 Britton Rosetta J Mrs 521-8389
1207 Burton Daisy Mrs
1208 Goad Effie
1209 Johnson Leanna 527-7063
1210★Herd Justine Mrs
1211★Tutton Robt
1212★Stroup Bessie 525-4854
1213★Winston Beulah Mrs 527-2747
1214 Holliday Lorean S
1215 Elliott Earl 527-0825
1301 Crawford Nattie M Mrs 527-5754
1302★Mc Bride L
1303★Bailey Rosie Mrs
1304 Williams Ollie Mrs 521-1586
1305 Birdsong Florine Mrs 526-1519
1306 Clayton Snowlee 521-9112
1307 Fitts Eliz Mrs 525-0739
1308 Fleming Percy 525-5707
1309★Vann Lou Ella Mrs 525-5631
1310 Lewis Hill W 527-0580
1311★Boles Earlene Mrs 521-9223
1312 Jones Eva Mrs
1313★Moore Eddie 525-2155
1314★Hicks Essie Mrs 526-3356
1315★Thomas Rose Mrs
1401 Hudson Arleva 525-3951
1402★Manner Barbara Mrs
1403 Hopkins Rosie B Mrs 526-0172
1404★Mc Kee Mary Mrs
1405 Nunley Mary J 526-3541
1406 Hux Edith Mrs
1407★Robinson Ozenner Mrs
1408 Elliott Olivia 526-1130
1409 Nelson Gorzell Mrs 525-1142
1410★Massey Odella Mrs 525-7923
1411★Dye Roise Mrs
1412 Johnson Eliz
1413 Curry Leo 525-6706
1414★Phillip Jeffery 526-8249
1415 Little Marguerite 525-2278
258 Apartments
A★Smith Vicki
B Mabern Shirley Mrs
C Clayborn Augusta Mrs
D Allen Lula A Mrs 529-4032
E Coleman Alice 525-5078
Vacant
264 Apartments
A★Vassert Deborah
B Davis Amelia M Mrs 529-0998
C Johnson Isabel Mrs 522-1483
D Ford Sheila
E Woods Elbridge N Mrs 527-9818
F Allen Jacqueline
MARKET MALL ENDS
268 Apartments
A Mills Irma 523-9368
B Vacant
C Martin Carolyn
D Gunn Zondria
E Elkins Sallie M Mrs 527-7671
F Malone Patricia A
271 Apartments
A★Johnson Jewel 527-6155
B Townsend Mary
C Berry Willie A Mrs
D Coleman Elaine
E★Smith Wanda
F Gathright Beatrice
274 Apartments
A Lobbins Raymond
B Dennis Lucile Mrs
C Vacant
D Wright Reba Mrs
E Taylor Ernestine 523-0814
F Smith Freddie 525-7496
G Greer Mildred Mrs 527-0537
H Niter Robt L 527-0757
I★Douglas Delois 521-0704
J Mc Neal Ether L 526-4505
K Mingo Diane
L Taylor Johnnie P
M Conway Linda 525-4078
290 Apartments
B Clarence Lee
C Lindsey Son 527-1086
D Ruffin Mary 525-8964
E Carsley Jean
F Cross Jerry N 525-0326
G Dawson Almazine
WINCHESTER AV INTERSECTS
332 Saint Jude Children's Research Hospital 522-0300
JACKSON AV INTERSECTS

62

LAUDERDALE ST S –FROM 223 MADISON AV SOUTH

ZIP CODE 38103
MONROE AV INTERSECTS
FLOYD ALLEY BEGINS
UNION AV INTERSECTS
STEWART ALLEY INTERSECTS
120 Vacant
121 Vacant
126 Luka's Body Shop 523-1142
BEALE INTERSECTS
ZIP CODE 38126
226 Apartments
1 Priddie Fannie M Mrs 525-2492

merce Square Branch, One Commerce Square 38150
ESTABLISHED 1879
Tel. 523-3434

LAUDERDALE ST 1987

REALTOR®
Sales - Appraisals - Property Management - Since 1907
G. W. "Jerry" Shill, President, Realtor, G.R.I., Home 794-9588
1995 Madison Avenue PHONE 726-1212 Memphis, TN 38104

8 LAUDERDALE ST–Contd
D★Norfleet Annie 529-9898
E Jackson Jim L
F Reed Louise Mrs 527-6191
G Dixon Sable
H Strickland James
I Bausley Carolyn
J Garner Janetta M
K Vacant
L Merriweather Agnes
609 Apartments
A London Cora
B Stiegall Dianna 526-0234
C Vacant
D Collier Dorothy J Mrs
E Sewell Annie M
F Moore Brenda
G Vacant
H Hall Shirley 527-8869
I Mickens Ernestine Mrs
J Ransom James E 521-0979
K Miller Sarah S Mrs 527-7649
L Griffin Robt
613 Apartments
A Crawford Viola Mrs 525-6498
B Madison Ophelia Mrs 522-8605
C Scott Juanita 526-4116
D Olden Louise
E No Return
F Williams Ervin
620 Vacant
629 Apartments
A Adams Myra 525-7012
B Anderson Veronica
C Gray Linda
D Phillips Gloria A 529-9153
E Parks Mary
F Mc Doo Sue
G Cheer Monica
H Taylor Lois
I Bowie Ida Mrs 527-9201
J Jones Sandra
K Williams Pearlie M
L Malone Linda
E GEORGIA AV INTERSECTS
672 Temple Church Of God In Christ 774-1572
680 Hayes T H & Sons Inc funeral home 774-3518
Hayes Frances L Mrs ◎ 774-3518
682 First Baptist Church Lauderdale 774-2161
POLK AV INTERSECTS
MISSISSIPPI BLVD INTERSECTS
715 Washington Booker T High School 774-1561
750 Apartments
1 Vacant
2 Whitley Levie 948-6024
3★Reliford Dorothy 942-2090
4 Mangrum Verner L Mrs 774-6724
5 Perkins Elmore Jr 774-5970
6 Crawford
7 Vacant
8 Huggins Mary E Mrs 946-9380
9★Blaine Beatrice
10★Hill Lillian

E RAILROAD AV INTERSECTS
(NOT OPEN)
L&N RR CROSSES
SOUTHERN RY CROSSES
FRISCO RR CROSSES
UNION RY CROSSES
DUTRO PL BEGINS
777 Steepleton Tire Co Inc 774-6440
788 Alcorn Lounge restr & lounge 775-9594
Apartments
1 Price Chalmas 774-5111
2 Vacant
3 Miller James
4 Vacant
798 Bryant Geo W
800 Harrison James C 942-9541
804 Mayfield Bob ◎ 774-4539
810 Vacant
824 Burns Dave ◎ 774-5467
828 Joyner Kenneth Rev 774-1853
E H CRUMP BLVD E INTERSECTS
836 Cross Temple Church Of God In Christ 942-0573
849 Mason Matthew
850-1 Young Jessie M Mrs 774-0855
850-2 Wilburn Irene O Mrs 942-7157
851★Fruitway Elnora
852 Wilburn Wallace
853 Vacant
855 Patton Andrew L ◎ 948-9330
857 Martin Wilbert ◎ 946-9407
861 Williams Andrew C ◎ 774-2136
862 Young Willie M Mrs ◎ 774-6751
865 Vacant
ALSTON AV INTERSECTS
873 Thompson Maxine A
875 Tuner Wm
883 Jones Eliz Mrs 946-6920
885 Williams Gladys N Mrs 774-5764
892 Cannon Beatrice L Mrs ◎ 774-1567
893 Jones John W ◎ 948-1436
894 Talley Wm B ◎ 775-1123
896 Wimberly Rosa L Mrs ◎ 946-3123
900 Lauderdale T V & Radio 775-9111
902 Vacant
WILLIAMS AV INTERSECTS
906 Vacant
907 Christ Temple Church Of Christ 774-9679
Rear Taylor A Rev
908 Vacant
911 Johnson Rosie B Mrs ◎ 774-2198
913 Mc Neil Annie B Mrs ◎ 774-3546
917 Porter Jewel M ◎ 774-5696
918 Vacant
922★Wallace Louis 946-0882
HAMPTON PL INTERSECTS
925 Stevenson Johnny ◎
932 Austin Oliver ◎ 948-4581
935 Wiggins Gerthela L ◎ 774-2129
936 Jackson Nettie C Mrs ◎ 774-1544
939 Vacant
940 Saint Mark's Baptist Church 774-2427
941 No Return
943 One Stop Sundry 946-2948
WICKS AV INTERSECTS
960 Smith Mary ◎ 946-1914
STEPHENS PL BEGINS
995 Lauderdale School 774-2281
996 Caston Mary G Mrs 942-2655
998 Stribling Ann H Mrs ◎ 946-5435
1000 Shipp Robt
1002 Lauderdale Sundry 774-5861
1006 Jack's Bargain Market discount gro 942-1960
WALKER INTERSECTS

36

WALKER AV INTERSECTS
1017 Apartments
1 Vacant
2 Vacant
3 Hurst Sadie
4 Collin Barbara
1022 Gladney Sarah R Mrs 946-2610
1024 Albright Dorothy ◎ 946-1922
1028 Flowers Margie F Mrs ◎ 774-6039
1032 Hulbert Jewel G Mrs ◎ 948-0270
1033 Shelto Omega H Mrs ◎ 948-5761
1036 Brown Bennie A Mrs ◎ 948-5297
1040 Turner Eliz Mrs 946-0701
1042 Davis Jessie 774-3849
JEANETTE PL BEGINS
1044 Jones Wm 942-1766
1046 Rogers Mary L Mrs 942-4392
Rogers Jennie L Mrs 948-0631
1048a Vacant
1048b Anderson Wm 942-0452
1050 Clexton Arth 774-4097
LACLEDE AV INTERSECTS
1052 Lee's Grocery 948-1044
1056 Session Mable Mrs 942-9986
1060 Carruthers Mary Mrs ◎
1076 Hayes Kath ◎ 942-1351
1080 Sandidge Augus ◎
1082 Vacant
1086 No Return
1088★Allen Teresa
1090★Craig Conner 774-4012
1092★Harris Norman 942-7013
1096 Knox Annie M Mrs ◎ 947-6456
1102★Randle Ricky 947-1853
1108 Sledge Annie 947-4664

30

1110 Marshall Lillie Mrs ◎ 774-7825
EDITH AV INTERSECTS
1118 Newsom Jerry T ◎ 946-2617
Lee Gertrude Mrs
1120 Hicks Owen ◎ 948-1942
1123 Deloney Mary 774-3930
1125 Tuggers Michl
1126 Pryor Julia O Mrs ◎ 948-4206
1127 Sims Joy Mrs ◎
1130 Brown Minnie Mrs ◎ 774-1888
1133★Piques Thos 775-9928
E MC LEMORE AV INTERSECTS
ZIP CODE 38106
1164 Twilight Beauty Salon
1165 Vacant
1166 Twilight Beauty Salon 948-4775
1169 Hinton Mary Mrs 775-2428
1170 Conner Wiley ◎ 946-3166
1173 Vacant
1174 Stokes Ruby Mrs 774-1728
1177 Vacant
1178 Vacant
SIMPSON AV INTERSECTS
1186 Vacant
1190 Jones Victoria Mrs ◎
1191 Vacant
1194 Vacant
1195 Montgomery Rhoda Mrs ◎ 774-7251
1196 Turner Wm ◎ 775-1169
1199 White Walter H ◎ 948-0241
LUCY AV INTERSECTS
1229 Hampton James 947-4738
1236 Howard Dorothy ◎
1238 Vacant
1244 Vacant
1246 Jones Anna Mrs ◎ 946-9837
CAMBRIDGE AV INTERSECTS
1254 Saint Thomas Catholic Church 774-8970
1255 Eason Wanda L Mrs 942-9868
1257★Williams Solon
1261 Vacant
TRIGG INTERSECTS

E TRIGG AV INTERSECTS
1289 Josie's Tamale Co 775-3757
1293 Debra's Drive In Liquor Store
1294 Vacant
1296 Studio Three Beauty Salon 942-7694
1297 Vacant
1298 Vacant
1299 Saint Thomas Square Apartments 774-1711
1301★Gray Danny 774-1711
1303 Apartments
1 Vacant
2 Williams Mattie Mrs
3★Richardson Margie
4 Thomas Bonnie 946-5382
1304 Vacant
1305 Apartments
1 Payne Aretha Mrs
2 Jones Elma C
3 Pernell Janice
4 Bills Claudette 948-8225
5 Langley Harriett J 942-2142
6 Coleman Debra
7★Garvins Burnett F 948-8383
8 Starks Toni
1306 Quinn's Sundry & Grocery 774-6368
1307 Apartments
1 Dean Lucretia 774-7495
2★Jackson Gwendolyn 948-0151
3 Vacant
4 Davis Tryphenia
1309 Apartments
1 Brown Delois 775-5017
2 Johnson Yvonne
3 Alexander Debra 948-4359
4 William Elizabeth 948-1292
5 Balfour Mary
6★Brazil Margt 942-3861
7 Bell Antoinette
8 Chillis
1311 Apartments
1 Littlejohn Orlene
2 Hasan Nena 946-4142
3 Smith Vivian
4 Allen Lorene Mrs 774-7238
5 Allen Josephine
6★Price Tony
7 Robinson Amelia Mrs 948-5196
8 Tutson Ardelia Mrs 774-4816
1312 Apartments
1 Vacant (Apts 1-16)
1320 Hi Recording Corp 775-3790
J E C Publishing Corp 775-3790
1327 Vacant
1330 Vacant
1331★Gary Bessie M 775-0417
1333 Vacant
1337 Vacant
RICHMOND AV INTERSECTS
(WS NOT OPEN)
1338 Kimbro Mildred 946-8246
1339 Vacant
1340 Brown Tommie 775-2979
1341 Washington Johnny ◎ 946-5046
1350 Apartments
1★Adams Michl
2 Henderson Shelly
3 Hubbard Etta V Mrs 946-1935
4★Copeland Brenda
5 Long Janice 948-2551
6★Partee Bonnie
7★Madkins Sharon D
8★Dean Ivory
9★James Kath M
10 No Return
11 Pritchard Mattie Mrs 775-0771
12 Wilson James K
13 Vanburen Lisa
14 Hambrick Katherine
E OLIVE AV INTERSECTS
1351 Vacant
1356 Vacant
1359 Lane Barbara B Mrs ◎ 948-5384
1360 Tate James ◎ 948-4321
1365 Harvey Mary F Mrs ◎ 946-4989
1366 Garvins Wm ◎ 947-4306
1373 Miles Willie 942-2950
1374★Nelvis Johnie Mae ◎
1375 Patterson Willie Mae 942-1430
1377 Vacant
1382 Vacant
1389 South Central Bell Telephone electronic switching sys 946-1631
1394 Pilgrim Rest Baptist Church 948-3723
1399 Mc Intyre Lois L Mrs ◎ 946-8472
1400 Vacant
1404 Redmon Myrtle D Mrs ◎ 774-4249
1407 Fisher Chester W 774-4584
1408 Mc Dougle Maggie L Mrs ◎ 774-8480
1412 Smith Mary E Mrs ◎
1413 Watson Beauty Shop 775-1095
1416 Watson Sarah L Mrs ◎ 775-1095
1417a Dean Sarah M 946-5122
1417b Collins Cheryl 947-4426
1418 Risby Lawrence C Rev ◎ 775-3378
1420-1 Vacant
1420-2 Vacant
1422 Apartments
1 Harris Faye
2 Hamilton Bernice
3 No Return
1423 Phillips Alf L ◎ 947-4663

38

1424★Anderson Theo
1426 Vacant
1427 Young Mollie H Mrs ◎ 774-0354
1442 Vacant
1443★Mc Laughlin W F ◎
SOUTH PARKWAY EAST

40

SOUTH PARKWAY E INTERSECTS
ZIP CODE 38109
1473 Boyd & Son's Body Shop 942-3494
1475 Wayne's Auto Repair 785-2008
1491 Wilson's Restaurant 947-4808
1493 Clifton Machine Shop 948-6686
1497 Clifton Auto Parts Co (Br) 948-6686
1499 Ra's Grocery 946-8957
1500 Kash & Karry Meats gro & meats-ret 774-1351
1502 Lauderdale Liquor Store 942-2184
1504 Taylor E & E Barber Shop 775-9421
1505 Apartments
Sledge Annie R Mrs 775-3730
1 No Return
2 Thompson Willie 946-7848
3 Vacant
4 Vacant
5★Robinson Brenda
1506 Artistic Hair Care 775-9424
1508 C & E Discount
1509 Vacant
Rear Vacant
1510 Vacant
1511 Vacant
1512★Robinson Vida
1514★Burke Lillie M Mrs
1515 Harper Tildia Mrs 942-4236
1517 Lewis James 946-3604
1518 Kilpatrick Clifford 774-5000
1519 Johnson Lula G Mrs 947-3926
1522 Mc Millan Limmie ◎ 946-9042
1523 Coin-Op Laundromat (Self Service)
1527 Vacant
E WALDORF AV INTERSECTS
1534 Argo Cleaners & Hatters 948-0829
1535 Prayer Mabel Mrs ◎ 946-8062
1537 Moore Danl
1539 Vacant
1541 Mullins Oscar 946-1982
1544 Cook Deloris Mrs ◎ 775-1943
1545★Ingram Pairlee 942-5754
1546 Lane Benn B Mrs ◎ 775-1222
1547 Johnson Lucille Mrs 942-5385
1551 Vacant
1553 Vacant
Rear Vacant
1554 Catchings Edw L ◎ 948-1373
1555 Vacant
1558 Bonds Toni D ◎ 948-7134
1559 Malone Lawrence ◎
1562 Phillips Maude Mrs 942-1892
1566★Becton Edward 942-9104
1569 Dantzler Bertha Mrs 948-8317
1570★Matthew Carol 942-1200
1571 Morgan Marinda Mrs 946-7525
1574★Newby Emma J Mrs 947-3935
1575 Sangster Susie A Mrs ◎ 942-1708
1576 Mc Gee Mary Mrs 948-3869
1578 Sanders Carolyn
1579 Howard Simon L ◎ 948-6845
1582 Johnson Joe C
1584 Pointer James 946-8581
1585 Davis Tom ◎ 942-5209
1588 Rodgers Betty
1589 Oliver Nannie L Mrs ◎ 948-1021
Oliver James R 948-5494
1590 Jones Olden
1592 Herron Walker
1593 Wheeler Margt A
1594 Vinson Louise Mrs 946-3259
1595 Reed Lamar 774-8956
1597 Collins Rosie Mrs 774-6946
1598 Carlton Grocery & Thrift 942-7050
1599 Lillie Mae's Place restr 946-2507
Rear Cooley Lillie M Mrs ◎ 946-1160
E ESSEX AV INTERSECTS
1607 Kilgore Florence A Mrs 774-5428
1608 Yates Evelyn Mrs ◎
1612★Massey Jenny
Mc Ghee Lonnie 948-6505
1613 Williams Willie M Mrs ◎ 946-1537
1616 Cole Sallie M 942-5834
1617 Williams Vivian Mrs ◎ 946-2018
1621 Blanchard Wm 948-5269
1622 Bishop Jesse H ◎ 948-1756
1626★Carver Lawrence
1628 Bennie's Shine Parlor 947-1712
1629 Smith Beatrice S Mrs ◎
1632★Thorton Wm
1633 Anderson Michl D ◎ 775-1175
1639 Robinson Ollie Mrs ◎ 946-2761
1640 James Lucille
1641 Alford Johnnie M Mrs ◎ 946-6603
1643 Vacant
1644 Vacant
1645 Carr Fannie K Mrs 942-9894
1646 Crumb Daisy M Mrs 774-6987
1647 Carter Dorothy L
1648 Bolton Mary A Mrs 946-2431
1649 Quinn Willie 946-9826
Rear★Johnson Louise
1654 Cream Castle Snack Bar
1660★Carter Robt L
1661 Walker Ella M ◎
1662 Caldwell Alice T Mrs 948-8250
1664★Glenn Leola
1666 Yates Earl

LAUDERDALE ST 1987

209 N. Lauderdale St.
Memphis, Tenn. 38105

BAIL BOND

JAMES J. HALL
TEL. 526-0104

LATHAM ST–Contd
1639 Irby Oscar
1643 Turner Annie M Mrs 948-4174
1644 Snipes Ella R Mrs ◎ 946-6276
1646 Ayers Luster B 947-6031
1649 Vacant
1650 Cole Alma J Mrs ◎ 948-2409
1652 Rollins Ophelia Mrs 946-1525
1660 Johnson Evelyn ◎ 775-3876
Rear Jordan Eug 774-1943
1661 Wilkins James W Rev ◎ 774-1332
1662 Johnson James L 947-1086
1663 Evans Greg D 946-7426
1665 Reed Willie M 942-1347
1668 Flemming James
1672 Joyner Claude L ◎ 775-0988
1690 Wise One Stop
E PERSON AV INTERSECTS
1711 Vacant
1721 Memphis Dinettes Inc (Whse)
1769 Myers Mayer Paper Co 948-5631
1782 Inmont Corporation (Br) ink mfrs 774-6792
1792 Chemland Incorporated indl chem 775-1010
1818 Tennessee Fabricating Co addl sp
1822 Tennessee Fabricating Co 948-3354
1827 Stabrite System cleans trans & tanks 946-2700
1862 M & H Cash & Carry whol gro 942-3283
1887 Mc Kesson Drug Co 774-4444
BELZ BLVD INTERSECTS
1950 P S I South (Addl Sp)
1954 P S I South plastic products 948-9669
1970 Metal Goods mfr 948-3405
1975 Bemis Company Inc bag mfr 775-2530
1980 Merck Sharp & Dohme (Br) drugs mfr 948-8501
2000 Rexham Corp paper mfg 775-0750
2011 General Electric Co (Lighting Business Group) 774-9045
2021 General Electric Co (Lamp Div) 774-9045
2095 Deere John Co The (Parts Depot) agrl implts 947-5751
2100 Orgill Brothers & Co Inc hdw whol 948-3381
2105 Vacant
2165 Stovall Engineering Co Inc sales & serv of pipe fitting 774-1300
2173 Stovall Engineering Co Inc
E MALLORY AV INTERSECTS
2301 Specialty Feeds Inc 458-9004
E BODLEY AV INTERSECTS

160

LAUCK PL –FROM 519 S EDGEWOOD ST SOUTH

ZIP CODE 38104

616

LAUDEEN DR –FROM 3944 US HWY 51 S EAST TO GRACELAND DR

ZIP CODE 38116
1184 Porter Apts
1 Robbins Margaret
2 Taylor Lorraine
3 Smith Tony E
4 Smith Dianne P Mrs
1186 Apartments
1 Belote Olivia Mrs 396-6144
2 Smith Randy F 398-9802
3★Clemens Bernice 345-7531
4 Flowers Dorothy L 396-0271
ROYAL OAKS DR INTERSECTS
1214 Glenmanor South Apartments 761-0030
1 Vursice Mamie
2 Scheel Clarence 396-3916
3 Galloway Norman 396-5853
4 Robertson Hope D 396-1374
1220 Apartments
1 French Francis
2 King Ordie H III
3 Yount Curtis 332-8474
4 Woodard Ola T 396-4998
1236 Apartments
1 Davis Wm E 396-9662
2 Evans James H 398-2459
3 Meek Ada L Mrs 398-6147
4 Knox Aquilla C Mrs 398-3728
1240 Apartments
1 Mc Elwain Jennie B 398-3458
2 Vacant
3 Varner Eva M Mrs 398-0835
4 Bankier Aaron 398-9859
1243 Vacant
BARTON RD INTERSECTS
1263 Apartments
★Alderson Elizebeth 345-1980
2 Meador Donald L 398-4300
3 Alderson Loree E Mrs 398-3961
Apt4 Lundstrom Ann Mrs 398-3589
1264★Neal James ◎ 332-3957
1264-2★Smith Thos
1264-3 Granberry Rita L
1274 Harris Faye I Mrs ◎ 398-6664
1275 Cook John B ◎ 396-0153
1283 Barron Opie ◎ 398-5346
1284 Kelly Bernard J ◎ 332-7690
1289 Harris Billy ◎ 396-1102
1290 Hawkins Hal C ◎ 332-1975
1297 Nesbitt James W ◎
1298 Wright Wm S ◎ 396-4921
1301 Cianciola Joseph J ◎ 398-8442
1305 Lane Thos P ◎ 332-8051
1309 Mc Lelland Jack C ◎ 398-8109
1313 Vacant
1315 Hill Rubye B 332-1140
1326 Vacant
1327 Watson Robt L ◎ 398-7906
1334 Shotts Leo E ◎ 398-2894
1335 Coburn Edwin P ◎ 398-9057
HERMITAGE RD INTERSECTS
1352 Brown Jake F ◎ 332-1202
1360 Jackson Clara ◎
1361 Douthitt Harry M ◎ 332-8328
1367 Engle Jon ◎
1370 Williams Steve C ◎ 398-2846
1377 Daniel Frank H ◎ 398-5749
1381★Dabney Carl H
1387 Ray Florence L Mrs ◎ 396-4070
1390 Mohon Orville E ◎ 398-4891
1391 Cox
1398★Turner Jack ◎
1399 Vacant
1406 Jennings Hollis E ◎ 332-5269
1407 Taylor Clyde W ◎ 398-1156
1414 Sanders Joe J ◎
1415 Wiggins Thos V ◎ 398-0635
1422★Smith Johnny ◎ 332-2626
1423★Coleman Dennis ◎ 398-7516
1430 Smith Clyde V ◎ 398-2845
1431★Patton C Qua Mrs ◎ 398-4901
1438 Campbell Mona Mrs ◎ 332-2647
1441 Weaver Billie ◎ 398-5124
1446 Vacant
1449 Zorzoli Angelo V ◎ 398-5567
1454 Spruill Wm ◎ 398-2235
1457 Bonham Paul T ◎
1467 Wilemon Dewey F ◎ 398-6446
GRACELAND DR INTERSECTS

72

LAUDERDALE ST N –FROM 306 POPLAR AV NORTH TO JACKSON AV

ZIP CODE 38105
209 Embassy Bail Bond Agency 526-0104
211 Continental Insurance & Bonding 526-7636
212 Little Vending Repair Service 526-3325
214 Vacant
216 Williams Sundry 525-3251
218 Christian Vision Center 526-4265
EXCHANGE AV INTERSECTS
234 Lauderdale Courts apts
A Butler Lilly
B Franklin Iona
C Stewart Alberta
D Ricket Ida
238 Apartments
A Vacant
B Burton Bertha 523-2417
C★William Beatrice 523-0477
D Vacant
254 Apartments
A Armour Ruby Mrs
B★Parker C T 529-9307
C Malone Acquanette Mrs
D Parker Christine T 527-9802
E★Matlock Eliz 521-0840
F Johnson Clevell
G Miller Georgia Mrs
H Flemming Geo
255 Memphis Housing Authority (Lauderdale Ct Ofc) 578-4240
201 Vacant
202 Sheffield Willie 527-3768
203 Bobbitt Ernest W 527-0507
204 Vacant
205 Wilson Dorothy M Mrs 523-2740
206 Lantrip Aber V
207 Vacant
208 Jones Rosie Lee 525-6545
209 Jones Annie L 523-0409
210 Pruitt Monroe 527-8022
211 Baldwin Myrtle E Mrs 525-4602
212 Lumpkins Harrison 522-8876
213 Bowles Frances Mrs 527-3187
214 Johnson Lillie Mrs 525-6474
215 Irvine John 525-6249
301 Coleman Mary J Mrs 521-0826
302★Taylor Paul
303 Morris Anna Mrs 527-8962
304★Phillip Lucy Mrs 527-7053
305★Cooper Geneva Mrs
306 Thornton Rodney 525-1956
307 Adams Rubye Mrs 527-9219
308 Wyatt James 529-0683
309 Jones Ada E Mrs 526-3331
310★Jackson Jessie
311★Hannaha David
312 Hampton L D
313★Hurdle Foster
314 Basquez J Ellee Mrs 526-0923
315 Vacant
401 Desarzant H J Mrs 527-6170
402★Colvin Cassie Mrs
403 Clark Corrine Mrs 526-7630
404 Clay Ruby Mrs 526-3727
405 Norwood Florence R Mrs 522-8780
406 Brown Vester Lee 523-8070
407 Ringe Ora D Mrs 526-3232
408 Simms Esther 527-6949
409 Smith J B 523-0088
410★Grant Terry L 526-0857
411 Dotson Nellie Mrs 527-4044
412★Pilcher Margt
413 Stribbling Luther 526-3908
414★Spears Jas
415★Mc Gary Olivia Mrs
501★Jones Annie 525-4160
502★Bailey Minnie Mrs 527-6820
503★Young Gene
504 Young Callie Mrs 521-1133
505★Jackson Beatrice 526-8790
506★Freeman Thos 526-2107
507 Taylor Wm L 523-1439
508 Wright Irene Mrs 527-8036
509 Lawson Elizabeth L Mrs 522-8476
510★Wilburn Colonial
511 Berry Mamie Mrs 527-6455
512★Norwood Sam
513★Herron Robt
514★Peterson Louise 525-1450
515★Beard Beatrice 526-6913
601 Rivers Dorothy 527-1613
602 Dotstry Birdie Mrs 526-7043
603★Stegall Lula Mrs
604★Weldon Virginia Mrs 525-0904
605★Sims Cary Mrs
606 Craven Levada 529-1986
607 Moore Ella 525-2195
608★Sommerville Mary Mrs
609 Waterbury Florence
610 Samuel Violet
611★Allen Amitha Mrs
612★Sherman Georgia Mrs 525-8012
613★Mosby Ruby
614★Shephard Tom
615★Glenn Addine Mrs
701 Crittenden Harrison 526-7437
702 Stevenson Willie Mrs 527-7533
703★Tate Wm
704 Parker Christine Mrs 527-9802
705★Hill Esther 525-5057
706★Walls Thos 525-0460
707★Taylor Veodia Mrs
708★Horrock Mary 529-9301
709★Desarvant Lillian Mrs 527-6170
710★Wherry John
711★Wiggin Cary Mrs
712★Parker Sybil Mrs
713 Tate Bennie 523-2331
714★Longmeire Doc 526-8002
715 Bradford Alberta Mrs 526-3660
801★Mosby Robt 521-1551
802 Jones Birdie Mrs 523-0425
803 Davis Ella Mrs 527-9094
804 Ector Magnolia Mrs 526-9102
805★Johnson Mattie L
806★Field Lawr 522-8858
807★Barkdale Annie Mrs 526-2602
808 Foley Carrie Mrs 526-3360
809★Mc Pherson Eliz Mrs
810 Moody Ruth L Mrs 525-0147
811★Johnson Mariah Mrs
812★Hunter Arth 526-0438
813★Brown Vanhorn Mrs 526-6922
814★Davis Roise Mrs
815★Balkins Willie Mrs
901★Wilkins Rose Mrs 527-1009
902 Scott Connie M 526-4639
903 Stewart Canary Mrs 526-1724
904 Craig Cornelia 526-0156
905 Purnell Lue Ethel 522-1715
906★Boyd Mary Mrs
907★Freeney Annie
908★Thomas Alberta
909 Hooks Louise Mrs 523-1320
910★Douglas Otis
911 Strauss Wm 527-3788
912 Prutt Louise 527-0272
913★Wise John
914★Daniel Alice Mrs 526-7366
915★Wilson Annie Mrs 526-0592
1001★Jubert Martha
1002 Williams Kathie Mrs 527-4980
1003★Anderson Ollie Mrs
1004 Armour Minnie Mrs 527-3976
1005★Smith Eham Mrs
1006 Jones Ida G Mrs 525-3429
1007★Guy Eliz A Mrs
1008 Thompson Perry 529-0507
1009★Mullin Birdie 527-8317
1010★Henton Allen 526-1806
1011 Fant Autriniece Mrs 527-5545
1012★Bates Otis
1013 Sanford Alberta Mrs
1014 Barbee Porter
1015 Johnson Rosa Lee 525-1644
1101★Shine Essie L Mrs 525-3962
1102 Jones Mary M Mrs 526-2476
1103 Fields Agnes Mrs 525-5802
1104 Chambers Alice Mrs 527-2647
1105★Young Jennie Mrs 523-0986
1106 Bobo Mae Eliza Mrs 526-1249
1107 Scruggs Chas L 525-1628
1108★Neal Henry 527-1164
1109★Strickland Charley Mrs
1110★Hill Golden 525-3043
1111 Hooks Laura Mrs 529-9790
1112★Sumner Robt
1113★Newbern Minnie Mrs
1114 Jones Willie Mrs 527-4554
1115 Harrington Delia Mrs 527-4849
1201★Tripplett Cleveland
1202★Brooks Louis
1203 Smith Lucille 526-3727
1204 Fortune Ruby Mrs 526-6124
1205★Spranberry Janie Mrs
1206 Britton Rosetta J Mrs 521-8389
1207 Burton Daisy Mrs
1208 Goad Effie
1209 Johnson Leanna 527-7063
1210★Herd Justine Mrs
1211★Tutton Robt
1212★Stroup Bessie 525-4854
1213★Winston Beulah Mrs 527-2747
1214 Holliday Lorean S
1215 Elliott Earl 527-0825
1301 Crawford Nattie M Mrs 527-5754
1302★Mc Bride L
1303★Bailey Rosie Mrs
1304 Williams Ollie Mrs 521-1586
1305 Birdsong Florine Mrs 526-1519
1306 Clayton Snowlee 521-9112
1307 Fitts Eliz Mrs 525-0739
1308 Fleming Percy 525-5707
1309★Vann Lou Ella Mrs 525-5631
1310 Lewis Hill W 527-0580
1311★Boles Earlene Mrs 521-9223
1312 Jones Eva Mrs
1313★Moore Eddie 525-2155
1314★Hicks Essie Mrs 526-3356
1315★Thomas Rose Mrs
1401 Hudson Arleva 525-3951
1402★Manner Barbara Mrs
1403 Hopkins Rosie B Mrs 526-0172
1404★Mc Kee Mary Mrs
1405 Nunley Mary J 526-3541
1406 Hux Edith Mrs
1407★Robinson Ozenner Mrs
1408 Elliott Olivia 526-1130
1409 Nelson Gorzell Mrs 525-1142
1410★Massey Odella Mrs 525-7923
1411★Dye Roise Mrs
1412 Johnson Eliz
1413 Curry Leo 525-6706
1414★Phillip Jeffery 526-8249
1415 Little Marguerite 525-2278
258 Apartments
A★Smith Vicki
B Mabern Shirley Mrs
C Clayborn Augusta Mrs
D Allen Lula A Mrs 529-4032
E Coleman Alice 525-5078
Vacant
264 Apartments
A★Vassert Deborah
B Davis Amelia M Mrs 529-0998
C Johnson Isabel Mrs 522-1483
D Ford Sheila
E Woods Elbridge N Mrs 527-9818
F Allen Jacqueline
MARKET MALL ENDS
268 Apartments
A Mills Irma 523-9368
B Vacant
C Martin Carolyn
D Gunn Zondria
E Elkins Sallie M Mrs 527-7671
F Malone Patricia A
271 Apartments
A★Johnson Jewel 527-6155
B Townsend Mary
C Berry Willie A Mrs
D Coleman Elaine
E★Smith Wanda
F Gathright Beatrice
274 Apartments
A Lobbins Raymond
B Dennis Lucile Mrs
C Vacant
D Wright Reba Mrs
E Taylor Ernestine 523-0814
F Smith Freddie 525-7496
G Greer Mildred Mrs 527-0537
H Niter Robt L 527-0757
I★Douglas Delois 521-0704
J Mc Neal Ether L 526-4505
K Mingo Diane
L Taylor Johnnie P
M Conway Linda 525-4078
290 Apartments
B Clarence Lee
C Lindsey Son 527-1086
D Ruffin Mary 525-8964
E Carsley Jean
F Cross Jerry N 525-0326
G Dawson Almazine
WINCHESTER AV INTERSECTS
332 Saint Jude Children's Research Hospital 522-0300
JACKSON AV INTERSECTS

62

LAUDERDALE ST S –FROM 223 MADISON AV SOUTH

ZIP CODE 38103
MONROE AV INTERSECTS
FLOYD ALLEY BEGINS
UNION AV INTERSECTS
STEWART ALLEY INTERSECTS
120 Vacant
121 Vacant
126 Luka's Body Shop 523-1142
BEALE INTERSECTS
ZIP CODE 38126
226 Apartments
1 Priddie Fannie M Mrs 525-2492

merce Square Branch, One Commerce Square 38150
ESTABLISHED 1879
Tel. 523-3434

LAUDERDALE ST 1987

REALTOR®
Sales - Appraisals - Property Management - Since 1907
G. W. "Jerry" Shill, President, Realtor, G.R.I., Home 794-9588
1995 Madison Avenue PHONE 726-1212 Memphis, TN 38104

8 LAUDERDALE ST–Contd
D★Norfleet Annie 529-9898
E Jackson Jim L
F Reed Louise Mrs 527-6191
G Dixon Sable
H Strickland James
I Bausley Carolyn
J Garner Janetta M
K Vacant
L Merriweather Agnes
609 Apartments
A London Cora
B Stiegall Dianna 526-0234
C Vacant
D Collier Dorothy J Mrs
E Sewell Annie M
F Moore Brenda
G Vacant
H Hall Shirley 527-8869
I Mickens Ernestine Mrs
J Ransom James E 521-0979
K Miller Sarah S Mrs 527-7649
L Griffin Robt
613 Apartments
A Crawford Viola Mrs 525-6498
B Madison Ophelia Mrs 522-8605
C Scott Juanita 526-4116
D Olden Louise
E No Return
F Williams Ervin
620 Vacant
629 Apartments
A Adams Myra 525-7012
B Anderson Veronica
C Gray Linda
D Phillips Gloria A 529-9153
E Parks Mary
F Mc Doo Sue
G Cheer Monica
H Taylor Lois
I Bowie Ida Mrs 527-9201
J Jones Sandra
K Williams Pearlie M
L Malone Linda
E GEORGIA AV INTERSECTS
672 Temple Church Of God In Christ 774-1572
680 Hayes T H & Sons Inc funeral home 774-3518
Hayes Frances L Mrs ◎ 774-3518
682 First Baptist Church Lauderdale 774-2161
POLK AV INTERSECTS
MISSISSIPPI BLVD INTERSECTS
715 Washington Booker T High School 774-1561
750 Apartments
1 Vacant
2 Whitley Levie 948-6024
3★Reliford Dorothy 942-2090
4 Mangrum Verner L Mrs 774-6724
5 Perkins Elmore Jr 774-5970
6 Crawford
7 Vacant
8 Huggins Mary E Mrs 946-9380
9★Blaine Beatrice
10★Hill Lillian

E RAILROAD AV INTERSECTS
(NOT OPEN)
L&N RR CROSSES
SOUTHERN RY CROSSES
FRISCO RR CROSSES
UNION RY CROSSES
DUTRO PL BEGINS
777 Steepleton Tire Co Inc 774-6440
788 Alcorn Lounge restr & lounge 775-9594
Apartments
1 Price Chalmas 774-5111
2 Vacant
3 Miller James
4 Vacant
798 Bryant Geo W
800 Harrison James C 942-9541
804 Mayfield Bob ◎ 774-4539
810 Vacant
824 Burns Dave ◎ 774-5467
828 Joyner Kenneth Rev 774-1853
E H CRUMP BLVD E INTERSECTS
836 Cross Temple Church Of God In Christ 942-0573
849 Mason Matthew
850-1 Young Jessie M Mrs 774-0855
850-2 Wilburn Irene O Mrs 942-7157
851★Fruitway Elnora
852 Wilburn Wallace
853 Vacant
855 Patton Andrew L ◎ 948-9330
857 Martin Wilbert ◎ 946-9407
861 Williams Andrew C ◎ 774-2136
862 Young Willie M Mrs ◎ 774-6751
865 Vacant
ALSTON AV INTERSECTS
873 Thompson Maxine A
875 Tuner Wm
883 Jones Eliz Mrs 946-6920
885 Williams Gladys N Mrs 774-5764
892 Cannon Beatrice L Mrs ◎ 774-1567
893 Jones John W ◎ 948-1436
894 Talley Wm B ◎ 775-1123
896 Wimberly Rosa L Mrs ◎ 946-3123
900 Lauderdale T V & Radio 775-9111
902 Vacant
WILLIAMS AV INTERSECTS
906 Vacant
907 Christ Temple Church Of Christ 774-9679
Rear Taylor A Rev
908 Vacant
911 Johnson Rosie B Mrs ◎ 774-2198
913 Mc Neil Annie B Mrs ◎ 774-3546
917 Porter Jewel M ◎ 774-5696
918 Vacant
922★Wallace Louis 946-0882
HAMPTON PL INTERSECTS
925 Stevenson Johnny ◎
932 Austin Oliver ◎ 948-4581
935 Wiggins Gerthela L ◎ 774-2129
936 Jackson Nettie C Mrs ◎ 774-1544
939 Vacant
940 Saint Mark's Baptist Church 774-2427
941 No Return
943 One Stop Sundry 946-2948
WICKS AV INTERSECTS
960 Smith Mary ◎ 946-1914
STEPHENS PL BEGINS
995 Lauderdale School 774-2281
996 Caston Mary G Mrs 942-2655
998 Stribling Ann H Mrs ◎ 946-5435
1000 Shipp Robt
1002 Lauderdale Sundry 774-5861
1006 Jack's Bargain Market discount gro 942-1960
WALKER INTERSECTS

36

WALKER AV INTERSECTS
1017 Apartments
1 Vacant
2 Vacant
3 Hurst Sadie
4 Collin Barbara
1022 Gladney Sarah R Mrs 946-2610
1024 Albright Dorothy ◎ 946-1922
1028 Flowers Margie F Mrs ◎ 774-6039
1032 Hulbert Jewel G Mrs ◎ 948-0270
1033 Shelto Omega H Mrs ◎ 948-5761
1036 Brown Bennie A Mrs ◎ 948-5297
1040 Turner Eliz Mrs 946-0701
1042 Davis Jessie 774-3849
JEANETTE PL BEGINS
1044 Jones Wm 942-1766
1046 Rogers Mary L Mrs 942-4392
Rogers Jennie L Mrs 948-0631
1048a Vacant
1048b Anderson Wm 942-0452
1050 Clexton Arth 774-4097
LACLEDE AV INTERSECTS
1052 Lee's Grocery 948-1044
1056 Session Mable Mrs 942-9986
1060 Carruthers Mary Mrs ◎
1076 Hayes Kath ◎ 942-1351
1080 Sandidge Augus ◎
1082 Vacant
1086 No Return
1088★Allen Teresa
1090★Craig Conner 774-4012
1092★Harris Norman 942-7013
1096 Knox Annie M Mrs ◎ 947-6456
1102★Randle Ricky 947-1853
1108 Sledge Annie 947-4664

30

1110 Marshall Lillie Mrs ◎ 774-7825
EDITH AV INTERSECTS
1118 Newsom Jerry T ◎ 946-2617
Lee Gertrude Mrs
1120 Hicks Owen ◎ 948-1942
1123 Deloney Mary 774-3930
1125 Tuggers Michl
1126 Pryor Julia O Mrs ◎ 948-4206
1127 Sims Joy Mrs ◎
1130 Brown Minnie Mrs ◎ 774-1888
1133★Piques Thos 775-9928
E MC LEMORE AV INTERSECTS
ZIP CODE 38106
1164 Twilight Beauty Salon
1165 Vacant
1166 Twilight Beauty Salon 948-4775
1169 Hinton Mary Mrs 775-2428
1170 Conner Wiley ◎ 946-3166
1173 Vacant
1174 Stokes Ruby Mrs 774-1728
1177 Vacant
1178 Vacant
SIMPSON AV INTERSECTS
1186 Vacant
1190 Jones Victoria Mrs ◎
1191 Vacant
1194 Vacant
1195 Montgomery Rhoda Mrs ◎ 774-7251
1196 Turner Wm ◎ 775-1169
1199 White Walter H ◎ 948-0241
LUCY AV INTERSECTS
1229 Hampton James 947-4738
1236 Howard Dorothy ◎
1238 Vacant
1244 Vacant
1246 Jones Anna Mrs ◎ 946-9837
CAMBRIDGE AV INTERSECTS
1254 Saint Thomas Catholic Church 774-8970
1255 Eason Wanda L Mrs 942-9868
1257★Williams Solon
1261 Vacant
TRIGG INTERSECTS

E TRIGG AV INTERSECTS
1289 Josie's Tamale Co 775-3757
1293 Debra's Drive In Liquor Store
1294 Vacant
1296 Studio Three Beauty Salon 942-7694
1297 Vacant
1298 Vacant
1299 Saint Thomas Square Apartments 774-1711
1301★Gray Danny 774-1711
1303 Apartments
1 Vacant
2 Williams Mattie Mrs
3★Richardson Margie
4 Thomas Bonnie 946-5382
1304 Vacant
1305 Apartments
1 Payne Aretha Mrs
2 Jones Elma C
3 Pernell Janice
4 Bills Claudette 948-8225
5 Langley Harriett J 942-2142
6 Coleman Debra
7★Garvins Burnett F 948-8383
8 Starks Toni
1306 Quinn's Sundry & Grocery 774-6368
1307 Apartments
1 Dean Lucretia 774-7495
2★Jackson Gwendolyn 948-0151
3 Vacant
4 Davis Tryphenia
1309 Apartments
1 Brown Delois 775-5017
2 Johnson Yvonne
3 Alexander Debra 948-4359
4 William Elizabeth 948-1292
5 Balfour Mary
6★Brazil Margt 942-3861
7 Bell Antoinette
8 Chillis
1311 Apartments
1 Littlejohn Orlene
2 Hasan Nena 946-4142
3 Smith Vivian
4 Allen Lorene Mrs 774-7238
5 Allen Josephine
6★Price Tony
7 Robinson Amelia Mrs 948-5196
8 Tutson Ardelia Mrs 774-4816
1312 Apartments
1 Vacant (Apts 1-16)
1320 Hi Recording Corp 775-3790
J E C Publishing Corp 775-3790
1327 Vacant
1330 Vacant
1331★Gary Bessie M 775-0417
1333 Vacant
1337 Vacant
RICHMOND AV INTERSECTS
(WS NOT OPEN)
1338 Kimbro Mildred 946-8246
1339 Vacant
1340 Brown Tommie 775-2979
1341 Washington Johnny ◎ 946-5046
1350 Apartments
1★Adams Michl
2 Henderson Shelly
3 Hubbard Etta V Mrs 946-1935
4★Copeland Brenda
5 Long Janice 948-2551
6★Partee Bonnie
7★Madkins Sharon D
8★Dean Ivory
9★James Kath M
10 No Return
11 Pritchard Mattie Mrs 775-0771
12 Wilson James K
13 Vanburen Lisa
14 Hambrick Katherine
E OLIVE AV INTERSECTS
1351 Vacant
1356 Vacant
1359 Lane Barbara B Mrs ◎ 948-5384
1360 Tate James ◎ 948-4321
1365 Harvey Mary F Mrs ◎ 946-4989
1366 Garvins Wm ◎ 947-4306
1373 Miles Willie 942-2950
1374★Nelvis Johnie Mae ◎
1375 Patterson Willie Mae 942-1430
1377 Vacant
1382 Vacant
1389 South Central Bell Telephone electronic switching sys 946-1631
1394 Pilgrim Rest Baptist Church 948-3723
1399 Mc Intyre Lois L Mrs ◎ 946-8472
1400 Vacant
1404 Redmon Myrtle D Mrs ◎ 774-4249
1407 Fisher Chester W 774-4584
1408 Mc Dougle Maggie L Mrs ◎ 774-8480
1412 Smith Mary E Mrs ◎
1413 Watson Beauty Shop 775-1095
1416 Watson Sarah L Mrs ◎ 775-1095
1417a Dean Sarah M 946-5122
1417b Collins Cheryl 947-4426
1418 Risby Lawrence C Rev ◎ 775-3378
1420-1 Vacant
1420-2 Vacant
1422 Apartments
1 Harris Faye
2 Hamilton Bernice
3 No Return
1423 Phillips Alf L ◎ 947-4663

38

1424★Anderson Theo
1426 Vacant
1427 Young Mollie H Mrs ◎ 774-0354
1442 Vacant
1443★Mc Laughlin W F ◎
SOUTH PARKWAY EAST

40

SOUTH PARKWAY E INTERSECTS
ZIP CODE 38109
1473 Boyd & Son's Body Shop 942-3494
1475 Wayne's Auto Repair 785-2008
1491 Wilson's Restaurant 947-4808
1493 Clifton Machine Shop 948-6686
1497 Clifton Auto Parts Co (Br) 948-6686
1499 Ra's Grocery 946-8957
1500 Kash & Karry Meats gro & meats-ret 774-1351
1502 Lauderdale Liquor Store 942-2184
1504 Taylor E & E Barber Shop 775-9421
1505 Apartments
Sledge Annie R Mrs 775-3730
1 No Return
2 Thompson Willie 946-7848
3 Vacant
4 Vacant
5★Robinson Brenda
1506 Artistic Hair Care 775-9424
1508 C & E Discount
1509 Vacant
Rear Vacant
1510 Vacant
1511 Vacant
1512★Robinson Vida
1514★Burke Lillie M Mrs
1515 Harper Tildia Mrs 942-4236
1517 Lewis James 946-3604
1518 Kilpatrick Clifford 774-5000
1519 Johnson Lula G Mrs 947-3926
1522 Mc Millan Limmie ◎ 946-9042
1523 Coin-Op Laundromat (Self Service)
1527 Vacant
E WALDORF AV INTERSECTS
1534 Argo Cleaners & Hatters 948-0829
1535 Prayer Mabel Mrs ◎ 946-8062
1537 Moore Danl
1539 Vacant
1541 Mullins Oscar 946-1982
1544 Cook Deloris Mrs ◎ 775-1943
1545★Ingram Pairlee 942-5754
1546 Lane Benn B Mrs ◎ 775-1222
1547 Johnson Lucille Mrs 942-5385
1551 Vacant
1553 Vacant
Rear Vacant
1554 Catchings Edw L ◎ 948-1373
1555 Vacant
1558 Bonds Toni D ◎ 948-7134
1559 Malone Lawrence ◎
1562 Phillips Maude Mrs 942-1892
1566★Becton Edward 942-9104
1569 Dantzler Bertha Mrs 948-8317
1570★Matthew Carol 942-1200
1571 Morgan Marinda Mrs 946-7525
1574★Newby Emma J Mrs 947-3935
1575 Sangster Susie A Mrs ◎ 942-1708
1576 Mc Gee Mary Mrs 948-3869
1578 Sanders Carolyn
1579 Howard Simon L ◎ 948-6845
1582 Johnson Joe C
1584 Pointer James 946-8581
1585 Davis Tom ◎ 942-5209
1588 Rodgers Betty
1589 Oliver Nannie L Mrs ◎ 948-1021
Oliver James R 948-5494
1590 Jones Olden
1592 Herron Walker
1593 Wheeler Margt A
1594 Vinson Louise Mrs 946-3259
1595 Reed Lamar 774-8956
1597 Collins Rosie Mrs 774-6946
1598 Carlton Grocery & Thrift 942-7050
1599 Lillie Mae's Place restr 946-2507
Rear Cooley Lillie M Mrs ◎ 946-1160
E ESSEX AV INTERSECTS
1607 Kilgore Florence A Mrs 774-5428
1608 Yates Evelyn Mrs ◎
1612★Massey Jenny
Mc Ghee Lonnie 948-6505
1613 Williams Willie M Mrs ◎ 946-1537
1616 Cole Sallie M 942-5834
1617 Williams Vivian Mrs ◎ 946-2018
1621 Blanchard Wm 948-5269
1622 Bishop Jesse H ◎ 948-1756
1626★Carver Lawrence
1628 Bennie's Shine Parlor 947-1712
1629 Smith Beatrice S Mrs ◎
1632★Thorton Wm
1633 Anderson Michl D ◎ 775-1175
1639 Robinson Ollie Mrs ◎ 946-2761
1640 James Lucille
1641 Alford Johnnie M Mrs ◎ 946-6603
1643 Vacant
1644 Vacant
1645 Carr Fannie K Mrs 942-9894
1646 Crumb Daisy M Mrs 774-6987
1647 Carter Dorothy L
1648 Bolton Mary A Mrs 946-2431
1649 Quinn Willie 946-9826
Rear★Johnson Louise
1654 Cream Castle Snack Bar
1660★Carter Robt L
1661 Walker Ella M ◎
1662 Caldwell Alice T Mrs 948-8250
1664★Glenn Leola
1666 Yates Earl

LUCY AVE 1987

Massachusetts Mutual Life Insurance Company, Springfield, MA 01111
LIFE AND DISABILITY INSURANCE - ANNUITIES - EQUITY PRODUCTS
GROUP LIFE AND HEALTH PLANS - PENSION AND PROFIT SHARING PLANS
5860 Hyatt Ridgeway Parkway, Suite 300 GEORGE M. RUSSELL, CLU, ChFC, General Agent Tel. (901) 682-2777

LUCY AV–Contd
YAZOO AV INTERSECTS
(NOT OPEN BET YAZOO AV AND
S 3D INTERSECTS

36
S 3D INTERSECTS
RAYBURN ST BEGINS
242 Vacant
244 Vacant
248 Apartments
1★Moore Deloris 774-4126
2 Townsel Geo 946-3876
3 Butler Kelvin R
4 Vacant
5 Taylor Melvin
6★Carter Samella
7 Taylor Leartine Mrs
8 Thames Johnny Mrs
PATTON INTERSECTS
261 Gilliam Wade @ 948-1795
263 Apartments
1 Northern Percy 946-4022
2 Hughes Rosie 942-4351
3 Smith Eddie
4 Newson Shirley Mrs
268★Davidson Sheila Mrs 946-7988
278 Munn Carolyn @ 774-6384
282 Burgess Eddie @ 946-4602
284★Hillard Curtis @ 946-1431
285 Apartments
1 Howard Bonnie D
2★Birk Arth 774-5890
3 Johnson Richd 947-7159
4 Pegus Mattie
LATHAM INTERSECTS
300 Apartments
1★Kimble Dorthy
2 Hurt Maxine Mrs
3 Vacant
4 Foster Shirley D 947-4946
5 Hayes Irene Mrs
6 Vacant
7★Parker N B
309 Jones Beauty Shop 948-9300
Rear Jones Wm 948-3116
310 Powell Roland A Mrs 948-4967
311 Burns Carrie Mrs @ 774-2354
312 Robinson Magnolia Mrs 942-5884
314 Joiner Joseph
315★Cole Cora B 942-1378
316 Shepard Alice Mrs 774-3326
317 Vacant
320 Dancy Eula J Mrs
321 Vacant
322 Smith Willie L 942-4246
326 Mc Gowen Mary 942-5529
328 Drake Mary A Mrs 946-5418
329 Vacant
330★Hardy Creola M Mrs 947-4369
331 Vacant
334 Allen Myrna Mrs 942-5960
335 Mason Ruby U Mrs @ 942-1727
338★Morris Myra
339★Wheaton Annie M @ 775-2766
340★Thomas Ellen
342 Vacant
344 Vacant
345 Mc Clain Geo 946-8498
346 Thompson Catherine Mrs 946-7028
347 Vacant
348 Reed Ophelia Mrs 947-3214
350 Davis Luvelar Mrs @ 775-1289
353 New Life Baptist Church 774-9550
357 Ousley Jessie Mrs
359 Rivers Charlie @ 948-9482
360 Hollaway Alice Mrs @ 942-0412
361 Banks Rochester C 947-6515
362 Mayes Linda
Rear Yancey Queenester
363 Hall Adda Mrs
366 Apartments
1 Jones Nettie
2 Herron Marie
3 Carr Patricia
4 Northern Patricia
5 Anderson Wm
6 Allen Mary
367 Vacant
378 Apartments
1 Gordon Lucy A Mrs 946-6378
2 Wilson Barbara J 948-8264
3★Murry Eliz
4 Haley Judy Mrs
5★Brown Kay
6★Anderson Donnie
SARDIS BEGINS
386 Jones Willetta J Mrs @ 948-0178
389★Walls Tiffany 946-4036
394 Towns Walter @ 775-1842
397 Vacant
398 Williams Gertrude Mrs @ 948-0042
Rear Arnett Ware 942-4970
401★Montgomery Taft @ 947-2338
403 Hobson Zady @ 948-6493
406 Vacant
408★Pickin Bobby
409 Boyd Vowen Mrs
410 Smith Geneva 774-2249
412 Addison A D @ 947-4631
413 Sanders Booker
417 Vacant
418 Vacant
419★Eatmon Percy
420 Townes Birdie Mrs @ 946-9307
421 Milligan James @ 774-0247
423 Carter Earlene Mrs 946-9044
424 Herron Otha 942-1687
Mc Garry Martha Mrs 942-1746
425 Kitchen Margie L 774-8223
426 Ezell Roberta Mrs 948-6133
429 Vacant
430★Dockery Erma @
431 Jones Susie R Mrs @ 948-9713
Lewis Hawthorne care taker
433 Coleman Katie Mrs @ 946-2469
434 Farris James A @ 775-1490
435 Davis Katie L Mrs @ 775-0452
438 Ellis Bertha Mrs @ 775-2261
S WELLINGTON INTERSECTS
462 Johnson Dartha @ 775-0452
466 Malone Ruby L Mrs @ 946-9045
470 Washington Geo @ 948-0925
474 Hubbard Labon B @ 942-5003
475 Clark Robt T @ 946-8300
479 Taylor Bonnie N @ 942-3667
480 Ward Joe N @ 942-3454
483 Weddington G T @
DRIVER INTERSECTS
(NS NOT OPEN)
484 Apartments
1 Allen Katie M Mrs 946-1516
2 Sanders John
3 Vacant
4 Vacant
490 Albert Elizabeth K Mrs @ 774-6217
491 Jones Frank @
494 Johnson Vicky L 948-2148
496 No Return
497 Wheeler Jewell @ 774-1945
499 Wheeler Lee E Mrs @ 942-3839
500 Harrell Christine Mrs @ 946-5104
504 Wells Charlie @ 946-6695
Hardy Robert 946-8467
505 Vacant
509 Satterfield Ann Mrs @ 946-8488
521 Bryant
525 Harris Aaron @ 946-3889
526 Broome Paula @ 774-1885
534 Apartments
1 Brown Evelyn M Mrs 774-0440
2 Davis Marion 924-3907
3★Gordon Linle
4 Thompson Jas
5 Catron Ronald
6★Epps Lisa
7 Crutchfield Wm
8 Blanchard Marilyn
535 Thompson Ressie B Mrs @ 946-3496
538 Vacant
Wren Rose M Mrs @ 948-0862
539 Vacant
543★Anderson Ruby
546 Gordon Myra Mrs @ 947-2055
549 Sims Frank @ 946-0577
550 Harris Arth @ 946-6215
553 Grandberry Wm R Rev @ 946-7644
554★Love Ruthie
558 Farmer Virgie M Mrs @ 946-0292
559★Coleman Haywood
S LAUDERDALE INTERSECTS
568 Vestal Lois Mrs @ 775-9761
571 Vacant
572 Wood Eliz Mrs
574★Logan Francis
578 Le Moyne True Vine M B Church
946-3939
579 Wells Pressie M Mrs @ 946-3752
581★Weirn R L @
582 Haley Geo E Jr @ 947-1392
585★Gandy Jos
586★James Maxine Mrs @ 774-8532
589 Myers W P @ 948-7114
592 Farrow Beatrice E Mrs @ 775-2842
593 Foster Minnie Mrs @ 946-7073
596 Sanders Johnnie E @ 942-5655
601 Williams Willie G @ 946-1196
MARKSMAN PL BEGINS
602 Freeman Maxine Mrs @
606 Taylor John I Rev @ 774-2914
609 Taylor Mary L Mrs @ 948-4184
612 Turner Joe @
615 Powell Sherman @ 942-3594
617 Vacant
619 No Return
621 Vacant
622★Willie Mae Mrs 947-1582
624★Brown Jos

S ORLEANS INTERSECTS
ZIP CODE 38126
652 Jackson Ronald 948-9161
654 Kelly Minnie C @ 942-3020
655 Todd John Jr @ 942-9249
658 Lewis Willie @ 775-3326
659 Sanders Clara Mrs @ 774-8593
663 Flagg Royal L @ 947-4237
664★Sims Marcell
665 Robinson Little J @ 948-0955
668 Cummings Ruth C Mrs @ 946-7157
671 Williams Daisy Mrs @ 946-2418
674 Vacant
675 Mc Neal Edna M @ 946-0042
680 Champion Debra K @
681 Vacant
683 Washington Geraldine Mrs @
947-4016
689 Vacant
POND INTERSECTS
702 Jackson Jesse @ 774-5145
705 Bonner Lucian @ 948-8742
706 King Eddie L @ 942-9631
709 Phillips Preston @ 946-1396
710 Gregory Dave @ 774-6609
713 Miles Charlesteen G Mrs @ 946-7346
717 Ollie Ola A Mrs @ 946-4865
718 Smith Eva T Mrs @ 774-6080
720 Smith Sam 775-1102
721 Woodears Percy @ 774-9890
724 Hassel Lula Mrs @ 942-3975
728 Vaughn Lillie B Mrs @ 942-5648
731 Dickson Henry L @ 774-5207
733 Towns Frances @ 948-2165
736★Bolden Lonzie @ 774-3170
737 No Return
740 Cunningham Edw @ 942-2228
743 Jones Eug W @ 948-2334
746 Fitzgerald Mattie B Mrs
747 Griffin Pearline @ 946-5681
Babers Jimmy L 774-7538
RACE INTERSECTS

84
LUKE AV –FROM 1570 N 2D EAST

ZIP CODE 38107
FRED INTERSECTS

608
LUNAR DR –FROM DEAD END SOUTH TO WINCHESTER RD

ZIP CODE 38109
3330 Vacant
3344 Cycle Products Co bicycle parts whol
345-5090
3418 Tipton Warehouse Office 332-7370

152
LUNDEE PL –FROM 2791 CENTRAL AV SOUTH

ZIP CODE 38111
326 Weaver David R @ 452-7782
342 Baird Annie Y Mrs @ 458-7716
345 Levy Jay C @ 323-7374
348 Kraft John A Jr @ 324-5663
351 Bobbitt A Leon @ 323-6874
352 Schultt L Peter 458-2251
355 Bruce Chas H @ 458-2839
356 Lowrie Wayne A @ 324-8445
361 Paccasassi Louis P @ 458-6129
364 Mitchell James D @ 452-4397
365 Downey Clarence W @ 452-5963
368★Marlin Thos D 323-8527
371 Borsalino Opal L Mrs @ 458-9578
376 Anderson Margt B Mrs @ 458-9886
377 Hathorn Claude T @ 323-1002

152
LUNDEE ST –FROM 2800 MIDLAND SOUTH

ZIP CODE 38111
455 Turner Tom M @ 452-6659
456 Harris Ruby J Mrs @
461 Arnold R J @ 452-0184
462 Bean Geraldine Mrs @ 324-2416
465 Nelson Jimmy L @ 452-0973
468 Rolfe Earl @ 324-6980
470 Wolfe Gloria A Mrs @ 452-7961
471 Watkins John @ 324-5155
475 Turner James A @ 458-0644
478 Gordon James @
481 Bailey James R @ 452-9012
484 Marble Josephine Mrs 324-2959
487 Chism Charles @ 327-4198
488 Martin Reginald @
491 Jennings Henry J @ 458-8994
492 Townsend Mack D @ 327-2655
495 Brooks Henry L @ 324-7068
498 Meadows Benj F @ 327-1864
501 Vacant
502 Taylor Albert H @ 324-7987
505 Hoke Clara T Mrs @ 458-5022
508 Turner Isaac @ 452-5258
511 Williamson Johnnie @ 327-9498
512 Smith Rachael Mrs
514 Cook Alice 327-4770
517 Brooks Bill D @ 458-1404
518 Hughes Gladys L Mrs @ 458-9884
521 Glass Winston @ 324-0262
522 Jordan Urias @ 324-4615
48
527 Watson Donald @ 323-3529
528 Waddell Fannie M Mrs 454-0216
531 Beason James @ 323-6020
535★Luckett Vestola Mrs @ 323-5515
536 Jones Lester L @ 454-5067
540 Bowen Edgar 458-7540
542★Solomon Claudette @ 458-2955
543 Titus Pearl Mrs @ 452-3792
544 Lindsey Chester L 452-1852
546★Nettles Geo 458-7381
547 Griffin Roosevelt @ 452-0254
550 Wilson Joe T @
551 Lucas Secillia @ 452-2069
556 Stokes Louise J Mrs @ 323-1830
557 Pruitt Lorine @ 323-2277
561 Newble Lester @ 452-4269
562 Oliver Dorothy Mrs @ 323-9038
565 Jones Patricia A 324-6575
566 Hamilton Earnestine Mrs 452-1301
569 Glover Sammy L @ 452-2794
572 Myers Robt E @ 452-4254
575 Green Geo @
578 Humphreys Wm W @ 458-9386
581 Carroll Gazella Mrs @ 454-7857
582★Spikner Maude
584 Garrett Clydia M 323-8363
585 Cannon Patricia @
588 Shaw Maggie M 454-1689
591★Kirk Sidney A 323-1226
594 Ledford Ruth Mrs 324-3072
596 Fuller James E @ 324-9588
597 Bond Chas 458-9427
SOUTHERN AV INTERSECTS

208-A
LUVERNE ST –FROM 4103 WILMETTE NORTH

ZIP CODE 38108
1425★Harris Roger @ 327-3155
1429 Kisner Curtis M @ 454-6907
1432 Lee Joe W @
1435 Bethany Newton A @ 323-4111
1441 Miller David L @ 454-9793
1442★Wright Billy @
1445 Cutler Arlie H @ 324-4115
1449 Lusk James R @ 327-7691
KOZAR AV BEGINS
1453 Gunter Evelyn L Mrs @
1458★Hollingshead Dorothy T Mrs @
458-5428
1459 Tennyson Myra M Mrs @ 323-4636
1467 Holland Everett J @ 452-8019
CECIL ENDS
1470 Bach Carl T Jr @ 452-9005
1474 Whitehead Joseph C @ 324-5431
1480 Reed Gardia Mrs 327-2625
1486 Ware Jessie B Mrs @ 324-0830
1489 Kolwyck Freeman W
1490 Camp Allen W @ 323-6509
1493 Clifton Vera K Mrs
GREY RD INTERSECTS

655
LUZON COVE –FROM 4847 SCOTTSDALE AV SOUTH

ZIP CODE 38118
4849 Parker Wendell H @ 362-3229
4851 Dorris Reynolds O @ 363-1587
4853 Yopp W E @ 363-4076
4855 Vacant
4857 Willis Robt R Jr @ 363-9556

655
LUZON ST –FROM 4860 CHUCK AV SOUTH

ZIP CODE 38118
3385 Roberts Mary L @ 362-6947
3386 Jones Woodrow N @ 363-1724
3393★Kilpatrick Gerald 362-4542
3394 Price Michl H @
3399 Appling James @ 363-3160
3400 Hall Thos S @ 794-7210
3407★Vaughn C @ 794-8852
3408 Kirk Damon Mrs @ 362-7397
3411 Scott Raymond C @ 362-3537
3412 Martin Paul N Jr @ 362-1584
3419 Agneta Nicholas T @ 362-0806
3420 Woodard Tilford W @ 363-5502
3425 Cannon James S @ 363-9122
3426 Copeland James E @ 363-0690
3431 Taylor Mary N @
3432 Mc Lain Leland L @ 363-2294
3438 Vacant
3439 Haynes Marilyn L @ 365-2418
3444 Marbut Wm J @ 362-6012
3452 Legette Mary J 365-1751
3460 Dodson John N 795-9580
BOXDALE INTERSECTS

76
LYCEUM LA –FROM 146 SYCAMORE AV NORTH

ZIP CODE 38105
SYCAMORE AV INTERSECTS
MILL AV INTERSECTS
GREENLAW AV INTERSECTS

212
LYCEUM RD –FROM 1785 ELVIS PRESLEY BLVD EAST

ZIP CODE 38106
1362 Moseley Clifton L @ 942-5374
1366★Howell Rosa @
1377 Hamilton Nellie Mrs @ 947-3316
1381 Brownlee Theo @ 948-9849
1386 Vacant
1390 Mc Clendon R T @ 947-3988
1391 Vacant
1392★Mitchell Barbara @
1393 Payne Andrea M Mrs @
1397 Vacant
1398 Abston Willie B @ 946-4133
1399 Taylor Flora Mrs
GRAND OPERA RD INTERSECTS
1410 Reed Bob @ 942-2974
1416 Hardaway Joseph C @ 948-4278
1417 Vacant
1420 Jones Robt @ 948-1571
1421★Dean Vollory
1424 Hubbard Lillie M Mrs @ 774-0859
1427 Cox Geo @ 775-9022

MARKSMAN PL 1987

Brunner INC. CREATIVE PRINTERS • SINCE 1932 — The Image Makers — PRINTING WITH BUILT-IN QUALITY 567 N. Parkway 526-7331

MARJORIE ST–Contd
1844 Tillman Zonia Mrs @ 947-4069
NORFOLK ENDS
1846 Brock Eddie M @ 947-4521
1849★Thompson Angela G
1851 Braden Cheryl Mrs
1853 Pope Louie
1855 Hunter Lillie @ 775-3022
1857 Reid Patricia Mrs 774-5748
1863 Russell Alf L @ 946-9409
1869★Hollowell Jennifer
1871 Cole Sammie @ 946-5776
PALERMO AV BEGINS
1885 Braddock W J Rev @ 774-2970
GAITHER COVE BEGINS
1889 Stewart Seland @ 946-6017
1895 Kelly Andrea @ 946-3550
1899 Cannon L C @ 942-9822
ROSEWOOD AV BEGINS
1903 Vacant
1907 South Memphis Church Of God 774-5429
ALICE AV INTERSECTS
(NOT OPEN FROM ALICE AV TO DUNN AV)
DUNN AV INTERSECTS

84
MARK AV –FROM MINNIE NORTH

ZIP CODE 38107
MORRIS BEGINS

322
MARK TWAIN COVE –FROM 3459 MARK TWAIN

ZIP CODE 38127
3461 Mason Wm C @ 358-6633
3465 Strickland Floyd D Jr @ 358-4420
3469 Robertson Bonita H Mrs
3473 Dye Cornelia @

322
MARK TWAIN ST –2078 JAN DR NORTH

ZIP CODE 38127
3456 Andrew Christine Mrs @ 353-4981
3459 Williamson Rosalita M @ 358-6006
MARK TWAIN COVE BEGINS
3462 Greggs Terry @ 358-1166
3468 Robinson Jas @
3474 Quinn Henry B 353-3930
3479 Braden Sandra K Mrs 358-0660
3480★Tanner Kevin @ 357-1432
3486 Heath Guy Jr @ 358-5211
3489 Vacant
3490★Franklin Arth @
3495 Vacant
3496★Cannon Rodney @ 358-3993
PUEBLO AV INTERSECTS
3502 Mitchell Linda Mrs @ 357-9989
3516 Wright Robby D @
3519 Elkins Michl @ 357-4591
3522 Hastings B G Mrs @ 358-9823
3523 Riales Kenneth L @ 357-7962
3529 Quarles David @ 358-4381
3530 Rhea Troy E Jr @ 357-1889

74
MARKET AV –FROM WOLF RIVER EAST INTERSECTING 260 N MAIN

ZIP CODE 38103
DOCK ENDS
PROMENADE INTERSECTS
N FRONT INTERSECTS
N CENTER LA AL INTERSECTS
N MAIN INTERSECTS
MARKET SQ BEGINS
Brinkley Park
N 2D INTERSECTS
ZIP CODE 38105
155 Saint Mary's Catholic Church 522-9420
N 3D INTERSECTS

74
MARKET MALL –CONTINUATION OF MARKET AV FROM N 3D

ZIP CODE 38105
180 Lauderdale Courts apts
357 Merchant Bessie 525-5400
358★Mixon Claire
359 Davis Izola H Mrs
360 Vacant
361 Hill Alberta Mrs 525-6609
362 Moore Lida 525-1637
363 Becton Kath
364★Pugh Josephine L
365 Jones Nettie M Mrs 525-0592
STREET CONTINUED
181 Apartments
402 Hokes Albert 525-6276
403 Nichols Melissa Mrs
404 Ormond Hattie Mrs
405 Ingram Amanda A Mrs 527-0175
406 Williams Lula M Mrs 523-0310
407 Elam Geo W 527-9537
408 Jackson Shirley 526-7732
409★Jackson Shirley 526-7356
410★Biowles Chas
STREET CONTINUED
185 Apartments
393 Townsend Mattie L Mrs 529-9967
394★Reed Jas 526-1951
395★Harris Wm O 526-0709
396 Person Ruby J Mrs
397 Cox Corliss J 527-7194
398★Harris Anlice
399 Simmons Joe
400 Sullivan Rubye A
401★Yates Clarence
STREET CONTINUED
186 Apartments
366★Forbess Elgie 525-6563
367 Daniels Mattie B Mrs
368 Vacant
369 Sanders Mary B Mrs 523-9241
370★Buckner Cheryl
371 Maxwell Cath 529-0624
372★Crawford Irma
373 Butler Geo
374★Wright Kath 529-0624
STREET CONTINUED
189 Apartments
384 Gordon Dorothy M Mrs 527-0184
385 Vacant
386★Stevenson Jas 526-6014
387★Armstrong Laura 521-1934
388 Jones Debra J
389 No Return
390 Mack Shirley
391 Henry Sheila A
392 Taylor Clark 527-7175
STREET CONTINUED
190 Apartments
375 Lusk Hattie Mrs 526-4206
376 Hibbler Irene Mrs 526-2766
377 Ragsdale Jimmie Mrs 525-2123
378 Vacant
379 Miller Georgia M 527-6655
380 Vacant
381 Sims Ester 525-1218
382★Smith Barbara 526-3037
383 Davis Carrie Mrs 525-2678
STREET CONTINUED
202 Apartments
A Wells Ginner O Mrs 523-1228
B Brown Rosie Mrs
C★Ellis Luther 526-5253
D Johnson Lena Mrs
204 Apartments
A Garner Rosemary
B Holmes Freddie D
C Henry Shelia A 525-4507
D★Bunton Bessie
E Houston Patricia A 525-2521
F★Jones Marguita 526-2034
205 Apartments
A Maynor Lilly P Mrs 523-9339
B Moses Viola M Mrs 523-1728
C Davis Dora L Mrs
D Howell Johnnie
209 Apartments
A Campbell Vaughn 525-8660
B★Turner Ruth Mrs
C Vacant
D Moore Flora Mrs
210 Apartments
A Higgs Irene Mrs 525-1864
B Stevens Bill Mrs 526-0818
C Burnett Lizzie Mrs 526-7930
D Freeman Minnie M Mrs 527-2629
223 Apartments
A Green Van L 526-4972
B Thomas Hattie Mrs
C Turner Thelma B Mrs 521-8020
D Leavy Nannetta 525-7047
224 Apartments
A★Thompson Louise 526-6672
B★Jones F
C Jones Pauline Mrs
D Bell Annie L Mrs 526-2859
227 Apartments
A Jones Angerette
B Davis Linda
C Howell Patricia
D Dickens Viola Mrs 526-3661
E Bailey Louise Mrs 529-8250
F★Brown Barbara
228 Apartments
A Woods Will L Mrs 527-0774
B Robinson Hosea 527-0606
C Suggs Lela Mrs
D Green Eliz S Mrs 525-4177
231 Apartments
A Yancy Trudy 525-1833
B Howard Willie L 527-8789
C Smith Polly T Mrs 521-0518
D Smith Carlean Mrs 521-0001
242 Apartments
A Baker Lucille Mrs 527-0530
B Moore Willie B Mrs
C Daniel Earline
D Beasley Evern 525-8758
245 Apartments
A★Lewis Senora
B Barton Mattie H Mrs 526-0342
C Murray Kath Mrs 521-0548
D Owens Queen Etta Mrs 527-4979
246 Apartments
A Mc Gaha Gennifer
B Bulter Ora M
C Nelson Nellie A 525-7517
D Johnson Everia J Mrs 526-2770
E Patterson Luis 522-9490
F Webb Lucendia W Mrs
249 Apartments
A Vaughn Lillie Mrs 527-9972
B★Dortch Tracy
C★Marshall Ernest
D Glover Lizzie Mrs 523-0598
250 Apartments
A Jackson Arlee Mrs 525-7520
B Vacant
C Ingram Carolyn Mrs
D Deatherage Marcelle Mrs

622-A
MARKHAM CIR W (MARKHAM PL CONDOMINIUMS)–FROM MARKHAM PL WEST

ZIP CODE 38112
4005 Townsend Charles E @ 362-2428
4007 Shannon J Richd @ 363-1389
4009 Vacant
4011★Sowder Judy K 365-6268
4013 Borchert Dolores S @
4015 Vacant
4017 Hanks John A @
4019 Renshaw Paul A @
4021 Carr David E @ 795-2650
4023 Roberson Thelma T Mrs @ 362-8566
4025 Campbell Richd H @ 794-5525
4026 Gilliam Ray @ 362-1229
4027 Vacant
4028 Sanders Sammie J Jr @ 365-2703
4029★Wilson Regina 362-8588
4030 Snider Wm J @ 363-6323
4031 Pratcher Shirley F @ 362-3985
4032 Jeter William R @ 363-2492
4033 Pratt James D Jr @ 362-9617
4034 Grove Murphy 365-3826
4035 Fulbright Alan W 362-0058

622-A
MARKHAM DR N –FROM 2991 MARKHAM PL NORTH

ZIP CODE 38118
4036★Cooper Pat @ 795-9140
4038★Welch Larry W @
4040 Baltz Frank A
4042 Koeller Jim E @
4044 Harvey W C
4046 Temples Robt L @ 794-8754
4048 Hill Ken 362-0279
4050 Schultz Nona L @ 794-8481
4052 Hezel Dorothy E Mrs @ 365-1193
4054★Dearing Auffie @ 795-6473
4056 Falkner Gwendolyn G @ 794-1904
4058 Witt Michl W @ 795-6271

622-A
MARKHAM PL (MARKHAM PL CONDOMINIUMS)–FROM NANCY AV EAST

ZIP CODE 38118
2991 Connolley Bart J @ 794-9124
N MARKHAM DR BEGINS
2993 Seago Janet 794-9260
2994 Mc Lain Raye
2995 Kasby A C @
2996 Richardson Robt E @ 362-9309
2997 Rodger Daniel @ 365-2839
2998★Sullivan C A @ 365-8973
2999 Tobias Janet @
3000 Jennings Wm B @ 365-6962
3001 Ware John W III @ 794-3857
3002 Smith Alicia C @ 365-2728

305
MARKLEY ST –FROM 587 SEMPLE AV NORTH

ZIP CODE 38127
3205 Davenport Dave 357-2740
3206 Knox Shelton @
3211 Killion Odeal @
3212 Love Patk D @
3217 Bond Calvin @
3218 Vacant
3223 Landreth Gene @ 358-3954
3229 Arnold John A @
3230 Mc Daniel Everett E @ 358-6562
3235 Jenkins Jesse @
3236 Floyd John D @ 353-3609
3241 Tharpe Jas E
3242 Moss Alan D @
3247 Leake Willie F @ 358-5865
3248 Vacant
3253 Jones Dewayne @ 353-1597
3254 Matthews Willie @
3259★Barrett D L 357-1663
3260 Parker Robt L @ 353-0475
3265 Dukes Larry E @ 358-9269
3266 Davis Walter @ 353-1677
3271 Vacant
3275 Collin Clayton
3281★Hollins Rita @ 358-9718

36
MARKSMAN PL –FROM 601 LUCY AV SOUTH

ZIP CODE 38106
1235 Young Isiaha 775-9872
1236 Haire Nellie R Mrs @ 942-5821
1238 Anderson A B
1239 Mc Brayer Ulysses @
1242 William Willa
1243 Conley Jimmie @ 774-3083
1245 Young Dorothy Mrs 774-3948
1248 Dawson Allen @ 946-8017
1249 Hartzog Louise Mrs @ 946-5620
1251 Shaw Erma 946-3687
1252 Moore Hudie @ 942-2000
1255 Morris Haril 948-4599
1256★Shaw Johnny 948-3025
1259 Thomas Geo @ 946-1109
1262★Gibson G T @
1263 Johnson Ezaniel @ 775-2065
W TRIGG AV INTERSECTS

623
MARLENE ST –FROM 3509 VENABLE AV SOUTH TO KATHY AV

ZIP CODE 38118
2665 Lofton Lettie W @ 794-1799
2668 Mabray Robt B Jr 365-0151
2673 Crossett Danny @ 794-9266
2676 Emerson Allan R 363-2387
2679 Howard Jennifer A @
2682 Vacant
2685 Green John F @ 362-0984
2688 Deal Jack @
2691 Key Gary @ 365-4213
2694 Snyder Walter R @ 363-7485
2697 Fowlkes Otha C @ 363-0549
2700 Vacant
2703 Polk Ernest @ 363-7516
2706★Hicks Louise G Mrs @ 363-7693
2709 Vacant
2712 Greth Richd M @ 363-1420
2715 Howell Bobby G 794-4309
2718 Mitchell Charles K @ 363-6896
2721 Peters Don A @
2724 King Wm G @ 365-0354
2727 Rollins Wm L @ 362-2778
2730 Reed Dewitt @ 362-0014
2733 Ford Sara A Mrs @ 363-8960
2736 Flint Alex @ 363-4781
2739 Hodges L @
2742 Emary Larry @
2745 Admas Howard E @ 362-7573
2748★Stewart Kenneth N 362-9077
2751 Ness S M @ 363-6445
2757 Cramer Wm A @ 363-0465
KATHY AV INTERSECTS
PEARSON INTERSECTS

254
MARLIN AV –FROM 1163 COLONIAL RD EAST

ZIP CODE 38117
4770 Chamlee Mary B Mrs @ 685-7129
4771 Bertasi Adelino Jr @ 685-8435
4777 Franklin Opal S Mrs @ 683-2654
4778 Lawshe Louis D @ 685-1859
4783★Mc Kensie Steve L @ 761-5760
4784 Trebing Grace M Mrs @ 682-2030
4791 Carpenter Ben M @ 683-3405
4792 Ferguson Reese E @ 761-0566
4797 Ausburn Oliver C @ 685-0932
4798 Dohogne Mildred D Mrs @ 683-9397
4806 Arrington Nelle M @ 682-0240
4807 Fiscus Mary M Mrs 761-3463
4814 Stewart Clinton @ 767-4540
4815 Burdick Earl R Jr @ 683-9135
4819★Allgeier Michl
4820★Trevathan Thos A 682-8072
4827 Moore Eliz Mrs @ 682-9456
4828 Johnson Bourgeois E @ 683-1238
4833 Fletcher Harold L @ 685-8981
4834 Corcoran P A 683-5440
4839 Lawing Barbara H Mrs @ 682-6721
4840 Green Bill L @ 682-1438
4849 Shetzley Willis S @ 682-1414
4850 Morrison Archie C @ 761-3973
4855 Brewer Joanna R Mrs @ 683-7239
4856 Clatworthy Wylie R @ 683-2882
4861★Hall W Gary @
4862 Murphrey James W @ 685-1602
4869 Vacant
4870 Watkins Ronald @
IVY RD INTERSECTS
4883 Summitt Gary H @ 683-3699
4884 Adcock C N @ 767-5448
4893 Walker Sterling G @ 767-6529
4894 Cantor Steve 685-7457
4900 Snyder Charles M @ 682-0366

610
MARLIN RD –FROM 1003 E RAINES RD EAST

ZIP CODE 38116
997 Johnson Willie E @ 345-6045
1001 Griffin Lawrence
1005 Johnson Lee @ 396-2657
1011 Keck Ina M Mrs @ 346-2903
1017 Woolfolk Wm T @ 398-4000
1018 Carmichael Mona E Mrs @ 396-9258
1027 Butler David L
1028 Vacant
1035 Massey Judy S Mrs @ 398-9827
1036 James D Ronald @
1045 No Return
1046 Johnson Mary E Mrs @ 332-0978
1055 Moore Bick F @ 398-8226
1056 Vacant
1066 Towns Joe Jr @ 396-2721
1075 Jones P L @ 332-7974

MCMILLAN ST 1987

TEL. (901) 525-8221
"OMNI" 2831 AIRWAYS BLVD. SUITE 205 38132

E MC LEMORE AV–Contd
1360 Stephenson W C Company Inc bldg specialties 774-8290
1362 Glenview Coal & Feed Co 948-5656
1363 Miller Mayme W Mrs @ 942-4713
1367 Taylor Charles H 775-0300
1369 Taylor Laura C Mrs 948-4257
1379 Turner Alf Jr @ 774-2527
1383 Mitchell Azie L 947-7175
DUNNAVANT BEGINS

134

FRISCO RR CROSSES
SHADY LA BEGINS
1400 Vacant
1404★Payne Edward G @ 276-9737
1410 Penninger Lonnie J Mrs @ 276-2841
1414 Vacant
1415 Foods Service Supply Co food mixes-food mfrs 274-4407
1420 Speight Conley E @ 276-1119
1425 Oxford Building Services Inc (Br) hse clns 272-1721
1430 Favazza John B @ 272-3692
1436 Visor Joe W @ 276-4142
MELROSE INTERSECTS
1454 Pickett Equipment Co 272-3000
1455 Vacant
1467 King's Daughters & Sons Home home for the elderly 272-7405
10 Mays Robt
12 Brown Richd
14 Underwood Loy
15 Patterson Allen 276-3213
16 Hauhee Joe J
17 Mason Robt D 276-3070
18 Woodard Johnny 272-7488
19 Prester Francis
20 Rooks James
21 Jefferies Lloyd
22 Jones Elmer
23 Sutton Benjamin
24 Worley Geo
25 Jolly Curtis
26★Williams Cindy
28 Johnson James
30 Becton Clyde
31 Bannister Kenneth
32 Watkins Virgil
33 Gaskins Dennis 272-9219
34 Welch Wm
35 Warren Hubert
36 Rast Thos
40 Searcy James Mrs
41 Faine Estelle Mrs 276-8573
42 Starnes Sue
43★Mitchell Georgia
44 Cratin Lillian Mrs
45 Gooch Bessie Mrs
46 May Nellie
47 Caldwell Donnie Mrs
48 Harris Martha Mrs
49 Cocke Marie Mrs 272-2269
50 Echols Clyde 276-8379
51 Lambert Peggy S Mrs
52 Cowan Janie
53★Hoffman Gladys
54 Everett Wilene Mrs
55 Miller Gloria Mrs 278-8495
56 Sheilds Ida M Mrs
57 Tollison Ann Mrs
58 Krase Delia Mrs
59 Underwood Margt Mrs 278-5883
60 Albert Corean Mrs
61 Mc Cann Mary Mrs 725-4744
62 Farrow Mary F Mrs
63 Shirley Jeanette Mrs 725-7930
64 Shepard Lila Mrs
65★Green Doris
66 Dunn Naomi 726-4476
67★Henleys Lallie
68 Nickelson Debra Mrs
101 Osborne Mary Mrs
102 Craig Ruth Mrs 274-2147
103 Biesiot Helen Mrs
104 Estrada Maude 278-1050
105 Mullen Pamela Mrs 274-5942
106★Copeland Barbara
107★Blancq Mary A Mrs 274-2111
108 Dukes Jeanette Mrs
109 Prince Johnnie L
110★Churchman Dorothy
111 Duggan Anita Mrs
112 Cole Louise Mrs 725-7796
113 Pulley Dorothy 725-4493
114★Haynes L C
115 Phebus Chris
116 Counce Madora 728-4730
117★Burr Margret
118★Dickerson Lois
119 Hicks Mayme Mrs 274-5339
120 Burcham Phyllis Mrs
121 Yarbrough Minta Mrs
122 Harper Van
123★Spenser Andrew
124 Dupree James
125 Vacant
126★Newsome Arthur R
127 Wise Willie
128 Horner Will Jr
201 Mc Common Drulah A Mrs 274-6626
202 Pinc Elsie Mrs
203 Garrison Shirley Mrs 725-6026
204★Booker Alma
205 Jones Minnie Mrs 726-6767
206★Hoffman Sandra
207 Hammer Rose Mrs 274-3196
208 Newby Patsy Mrs
209 Horn Mable Mrs
210★Cobb Lula
211 Brantley Emma J 278-1492
212★Beasley Ollie
213 Riley Edith Mrs
214 Davis Noel
215★Craven Thos J
216 Vacant
217 Demming Eloise
218 Sparks Camille Mrs
219★Featherstone Carl
220 Drane Anna Mrs
221 Ruthledge Mignon Mrs
222 Smith Donna S
223 Mc Croskey Benny
224 Staulcup Maymie Mrs
225★Genlry Wm D
226 Flynn Jeanette Mrs
227★Boone John
228 Oliver Charles Y
1489 Freeman James @
1493 Thomas Willie @ 278-6695
1496 Vacant
1499 Vacant
1503 Vacant
1505 Al's Lounge cocktail lounge
RAYNER INTERSECTS
1516 Hendrick Elmon Mrs @ 725-7824
1517 Vacant
1520 Strickland David @ 725-7235
1521 Mayhue Edward C Jr 274-6527
1525 Sledge Lola @ 725-7172
1526 Smith Rosalee Mrs 272-7033
1528★Jefferies Josephine 278-8401
1530 Vacant
1531 Jones Earl N @
1532 Williams Morris
1536 Shavers Leroy R @ 278-3607
1537 Beck Lucille Mrs @ 276-6814
1540 Walker Joseph @ 726-6754
1541 Mc Cray Harvey @ 274-2306
1544 Lomax Joella Mrs 276-1539
1547★Watson Gladys P @ 274-2554
1550 Smith Barbara A Mrs 278-3571
1552 Armstrong Johnny 278-9830
1553 Clayton Mae E Mrs @ 278-5140
S WILLETT INTERSECTS
1560★Hayes L C @ 722-5697
1561 Vacant
1565 Mc Kinney Sara G @
1566★Haynes Stanley @ 726-9344
1570 Redd Odessa R Mrs @
1571 Cole Henry @ 274-1443
1574 Thurman Amos C @
1575 Vacant
1579 Curtis Louise Mrs @
1580 Vacant
1584 Williams Alfronzo @ 276-2326
1585 Sandford Johnny @ 278-0763
1588 Allen James Jr @ 278-2227
1589 Sanford Della @
1594 Oden Madge Mrs @ 276-0562
1598 Hendrix Ruthie B Mrs @ 276-3627
1599★Washington T 272-0195
1604 Clark Ethel Mrs @ 276-5636
1605 Lee Clara L Mrs @ 274-0570
1608 Thompson Robt @ 278-0978
1609 Tate Letonya 728-4352
1612 Seward Ronnie L 278-2544
1615 Mitchell Mary Mrs @ 726-6618
1616 Dabney Roosevelt Jr @ 276-7852
1619 Walker Ruby Mrs @
1622 Byer J L @ 278-1584
1623 Crawford Henry @ 274-5204
1625 Bledsoe Earline Mrs @ 278-7672
1628 Webb Louis D @ 278-0466
1632 Mills Mary L Mrs @
1633 Wright Delores C Mrs @
1635 Barber D Artis @ 278-5046
1636 Eddins Addie M Mrs @ 276-9449
1638★Williams Jacquelyn E
1640 Robinson Irene B @ 274-8178
1642 Washington Charles
1643 Partee Ethel 278-8819
1645 Newsome Buddy 274-4707
1646 Jones Joyce
1647★Patterson Lucille
1648 Warren J D @ 274-7497
1649★Duncan Carl L
1653★Otems F 278-2933
1655★Golden Diana D
1656 Packer Edw @
1658 Standard Harriet 274-1002
1659★Humphery Robt E @ 276-8011
DEAD END

224

ZIP CODE 38114
1890 No Return
1894★Somerville Mable Mrs
1896★Nolan Jean
1898 Vacant
1902 Bays Rose C Mrs @ 274-1536
1906 Foglesong Construction 276-1703
1912 Vacant
Vacant
1915 Vacant
1918 Vacant
1924 Mc Neel Rubye C Mrs @ 274-2844
1930 Wooddell Semmie S Mrs @ 274-1981
1936 Vacant
1937 Cole Hershel @ 272-2008
1941 Vacant
1942 Beaty Louie @ 278-0677
1944 Rodgers Pearl A Mrs 276-2224
1945 Loft Geo E @ 276-8911
1946 Mc Kay Louis 345-1334
1951 Glasgow Alice J Mrs @ 274-6824
1954 Jackson Lincoln @
1955 Conner Mabel I Mrs @ 276-8782
1959 Vacant
1960 Harris Virgie C Mrs @ 274-8579
1963 Willmore Charles E 272-2605
1964 Cossitt Alf L @ 274-1893
1966 Mayo Kathryn @ 278-3384
1967 Fitzpatrick Care Home 278-4797
1971 Fitzpatrick Charlene Mrs 278-1779
1974 Vacant
1975★Cathey Clara L @ 274-6427
1981 Vacant
1985 Brown Pauline S Mrs @ 274-5292
S REMBERT INTERSECTS
1993 Williamson Betty Mrs @ 725-9956
Rear Walker Johnnie
1996 Miller's Grocery 272-3514
Miller Sammie 272-3514
1998 Vacant
2001 Vacant
2003 Morrow Z B @ 276-2671
2004 Schingle Victor F @ 278-9501
2008 Schnigle Della A Mrs @ 274-2736
2011 Blackmon A B @ 274-2304
2012 Vacant
2014★Hughes Orlando
2017 Whitfield Lowelly 274-5332
2020 Hicks Paul 274-2203
2023 Watson Frank @
2026 Reed Oliver @ 278-2612
2027 Pegues Wm @
CASTALIA INTERSECTS
2036★Reynolds Chas 274-8739
20372 Lenton Betty
2043 House Katie J Mrs @
2044 Kelly Aubrey @
2045 Faulkner Columbus J @ 272-1958
2048 Smith Wigilia Mrs @
2049 Martin Willie Jr
2051 Martin Willie C @ 278-2182
2054 Stewart Leah Mrs @ 276-2794
2055 Morris Julius Rev @ 274-3807
2059 Wilson Jerry A Rev @ 278-1469
2064 Massey Linda @ 276-4080
Smith Yvette Mrs
2066 Brown Cassie @ 278-9639
2068 Jaynes Homer J @
2074 Fitzpatrick Lionel 274-4116
2078 Jackson Pauline @ 278-2284
TANGLEWOOD INTERSECTS (NS (NOT OPEN)
2090 Casey D Robt @ 276-6258
2092 Spees Trenllyn R @ 276-3696
2098 Fitzpatrick Care Home 274-9094
SOUTH PARKWAY E INTERSECTS
2108 Hermitage Apartments 276-7739
1 Vacant
2 Gibson Sara 272-9566
3 Sander Lucille Mrs 728-4282
4 Mc Kay Louise W Mrs 274-5153
2112 Apartments
1★Calhound Pamela 725-9727
2 Jordan Shirley A 276-7371
3★Mc Donald Reginald
4 Dean Criben P 274-1307
2116 Apartments
1 Vacant
2★Murphey Cynthia
3 Parks John W
4★Patton Wm
2120 Apartments
1★Austin Given
2 Bowen Cynthia 274-9265
3 Mc Kay Linda
4 Bond Alberta Mrs 278-9785
SOUTH PARKWAY E INTERSECTS

7

MC LEMORE AV W –FROM 1145 FLORIDA WEST

ZIP CODE 38106
KANSAS INTERSECTS
TERMINAL BEGINS
178 Vacant
PENNSYLVANIA INTERSECTS (SS NOT OPEN)
185 Vacant
215 Vacant
LOUISIANA INTERSECTS (NOT OPEN)
ARKANSAS INTERSECTS (NOT OPEN)

48

MC MILLAN ST –FROM 600 E TRIGG AV SOUTH

ZIP CODE 38106
1303★Hall Florence 774-2514
1308 Davis Daisy L Mrs @ 946-0264
1310 Thomas Mary E Mrs @ 942-0894
1311 Apartments
1 Vacant
2 Dolgia Rebecca M
3 Williams Robertha Mrs 942-4055
4 Johnson Willie pntr
5★Davis C
6★Renix Sherrie
8★Fain Alma Jean
9 Vacant
10★Buford Luceal 774-7781
1312 Vacant
1320★Hamilton Jessie 942-0294
1321 White Curley @ 942-9095
1322★Shaw Michael @ 947-4928
1323 Mount Zion Church Of God
1330 Bailey Ruth M Mrs @
1334 James Issac @
1339★Hardin Gladys M
RICHMOND AV INTERSECTS
1340 Lathan Odessa V Mrs @ 946-3547
1346 Atkins J D @
1349 Williams Bessie L Mrs @
1350 Parker Ben Jr @
1351 Cannon Johnny @
1353 Pittiman Causly
1354 Vacant
1357 Neyman Grady E @ 948-7884
1358★Brown Madie I 774-5735
1361 Mull Lillie M Mrs @ 774-6409
1362 Brown A L @ 946-3256
1365 Vacant
1366 Kelly Levenia S Mrs @ 774-0589
1368 Fuller Elaine 744-0944
★Brown Bernerdean 942-4281
1369 Brown Annie B @ 942-9480
1370 Oliver Charles L @ 942-3036
1373★Johnson Victor 774-3209
1374 Vacant
1380 Faulkner Alex F Rev @ 948-6579
1384 Banks Bessie L Mrs @ 942-5288
1387 Allen Willie M Mrs @ 948-5406
1389 Braxton Theresa @ 774-0378
1393 Thomas Silas @ 946-2745
1395 Mayes Lena P Mrs @
1399 Hill Louise F Mrs @ 775-2320
1400 Orleans Elementary School 942-0373
1405 Harris Calvin J @ 946-6210
1407 Morton Mae Reather Mrs @ 948-8968
1415 Spain Gladys V @ 774-9827
1425 Hicks Joseph L @ 774-3155
1431 Williams Willie L Mrs @ 774-3903
1435 Quinn C B @ 947-2919
1437 Mont Ever's Cathedral M B Church 942-0099
E SOUTH PARKWAY INTERSECTS

46

S PARKWAY EAST INTERSECTS
1473 Dawson Amie Mrs @ 946-8166
1477 Vacant
1478 Cunningham Lee Jr 942-4771
1479 Vacant
1480 Cooper Mabel D Mrs @
1481 Tift Jennifer 942-2350
1486 Delaney Alpha Mrs @ 948-2830
1487 Johnson Arie Mrs 942-3371
1488 Lipscomb Vera @
1489 Hill Willie L @ 775-3395
1491 North Ora Mrs 774-1316
1492 Fritz David L @ 948-5242
1496 Sample Mary E Mrs 774-2272
1497★Farmer Ella M 946-1176
1499★Hambrick Katherine 948-1963
1500 Mc Guire Ida B @
1501 Roberts Vera 775-2220
1502 Vacant
1504 Young Woodrow Rev @ 946-1191
1507 Davis Jimmie L @ 947-4750
1508 Williamson Rudell @ 774-0314
1509 Elder Floyd L @ 774-3112
1511★Key Patricia @ 942-7413
1514★Key Jacqueline
1517 Payne Bessie @ 774-0768
1519 Dotson Edw L
1520 Shipp Joyce
1521 Vacant
1525 Vacant
1526★Hewitt Rudolph @ 948-4722
1528 Cooper's Grocery 774-8817
E WALDORF AV INTERSECTS
1529 Jackson Grocery 942-0152
1531 Wright Mary F
1533★Mc Kinney Stanley K
1536 Sanders Carrie L Mrs @ 946-5043
1540 Morris Amos
1544 Hardy Lonnie @ 942-3270
1548 Sanford Ella Mrs @ 942-1225
1549 Boston Jos @ 946-9266
1553 Matlock Imogene B Mrs @
1554 Vacant
1558 Hubbard Langston III @ 774-1250
1561 Vacant
1563 Ashford Catherine 948-9057
1564 Vacant
1565★Tolbert William @
1566★Gray Ella M 774-6341
1569 Jackson Ezepha @ 775-0251
1570 Vacant
1571 Vacant
1574 Holmes Kath L Mrs @ 948-8224
1575 Walker Sherman Jr @ 948-9797
1577 Wilson Drusilla W Mrs @ 946-0373
1578 White Dorothy @
1584 Jones Eddie
1586 Carlton Willie B 775-3007
1587 Kemp Jackie @
1592 Conway Nathl @ 946-2368
1595★Taylor Ida
1597★Martin Vergia Mrs 946-8991
1598★Jimerson Mae H

TP	Adjoining	Source
-	✓	R.L. Polk Co., Publishers

RICHMOND AVE 1987

Flexalum Décor Blinds
COMMERCIAL ALLEN RESIDENTIAL VERTICAL BLIND MANUFACTURER
2737 Lamar Av. Memphis, Tennessee 38114 ALLEN BLIND CO. 743-7683

RICHMOND AV–Contd
250★Hill Carol
252★Tyler Ora Lee Mrs 948-9696
254 Richardson S A 774-2172
256 Ashby A T 948-1873
258 Bell Benny
260★Joyner Mattie B Mrs 942-0859
261 King Arth ◎ 774-5486
262 Stewart Frances B 942-7408
263 King Alroy
264★Small David
265 Davis Luzine
266 Carroll S B 946-9242
267 Moy Anna Mrs
268 Fisher Estella
270 Miles Elnora Mrs 775-0526
271 Dotson Mary L Mrs ◎ 946-6263
272★Taylor Evonne 774-3540
273 No Return
274 Crowley Louise Mrs 947-4491
276 Massie Roy 774-7905
277 Boyd Anna L Mrs ◎ 946-5319
278 Vacant
LATHAM INTERSECTS
309 Davis Gracie M 947-1624
311 Farland Theo 775-0864
318★Clemons Geo
320 Harris John ◎ 774-0269
330 Wright Emanuel ◎ 774-1247
333 Hoye Catherine Mrs ◎ 947-2175
337 Vacant
340★Clarke Arnolia Mrs 948-8640
341★Lee Billie J 775-2786
342 Vacant
344 Vacant
346 Rodgers Clifton ◎ 774-7493
348 Thomas John ◎ 948-6434
349 Browning Clarence ◎ 948-2048
350 Vacant
352 Nesbitt Lee M 948-9645
353 Hobson Charles 946-8719
354 Davis Rosa L Mrs 774-1655
357 Sonia Alma Mrs ◎ 942-2708
358 Ford James ◎ 948-0989
361 Bland Napoleon 946-5049
364 Ford Samuel
365 Selmon David
366★Atkins Angelia 948-4781
368 Howard John S Rev ◎ 948-4733
369 Donald Ozie 774-1426
371 Finney Nuddie Mrs
372 Bruce Essie
374 Smith Leon 775-2247
375 Williams Oera ◎ 946-5907
379 Smith Frank
380 Richardson Roberta Mrs ◎ 946-2805
383 Johnson Nancy Mrs ◎ 774-4569
386 Johnson Larry E Rev 775-3258
388 Smith Alberta F 774-5277
390 Duke Ella M Mrs ◎ 946-0122
SARDIS INTERSECTS
(NOT OPEN BET SARDIS AND S WELLINGTON)
S WELLINGTON INTERSECTS
477 Vacant
483 Pugh Maude Mrs ◎
485 Cole Mary L Mrs ◎ 942-5867
DRIVER INTERSECTS
(NOT OPEN BET DRIVER AND S LAUDERDALE)

48
S LAUDERDALE INTERSECTS
589 Apartments
1★Moore Marie 946-1928
2 Smith Ronnie
3★Perry . nnie R 947-1548
4 Gant Fred 774-0469
592 Apartments
1 Davis Joe 996-7851
2 Merritt Stanley
3 Brodnax Minnie
4 Wilborn Emma
5★Jackson Harold
6★Townsend Carolyn 948-9073
7★Gray Charlie L 948-0506
8 Walton Vickie
9★Todd Brenda
10★Ware Lucius
595 Apartments
1★Manuel Earnest 946-8529
2 Vacant
4 Bonnett Marvin
MC MILLIAN INTERSECTS
619 Vacant
630 Brown Bessie M Mrs ◎ 942-4581
631 Vacant
S ORLEANS INTERSECTS
654 Richmond Grocery 942-1024
656 Vacant
658 Stackens Hershel J ◎
660 Meeks R W ◎ 774-4502
667 Lincoln Junior High School 948-5031
668 Vacant
672 Strong Theo R ◎ 947-6686
682 Vacant
684 Reed Betty J ◎ 774-2233
686 Burnett Sallie M Mrs ◎
688 Apartments
1★Robinson Alf 775-1574
2 Walls Kenneth W
3 Vacant
4 Bobo Stanley
5 Adams Tyrone
6★Minniefield Marie M 948-3611
700 Barnes Vera Mrs ◎ 775-0010
701 Vacant
Rear Vacant
706 Vacant
710 Smith Daniel L 942-2771
711 Martin Rosie M ◎ 947-2113
715 Vacant
TAYLOR BEGINS
717 Jones Mattie H Mrs ◎ 948-8087
718 Vacant
725 Rogers Frank ◎ 947-6110
726 Hawkins Nellie 946-8172
727 Smith Willie ◎ 774-7299
728 Washington Thelma L Mrs ◎
729 Banks
732 Jones Rose M Mrs ◎ 774-0776
736 Apartments
1★Gleeton Janice M 947-4733
2★Guy Louise
3★Evans Mary A 774-2045
4 Butler Carl 775-2163
5 Williams Chas 948-6593
6 Vacant
739 Kilpatrick Marion C ◎ 774-3537
742 Wilson Annie M Mrs ◎ 774-4857
745 Apartments
1★William Erma 946-9138
2 Lenore Nellie 948-6015
3 Brooks Jannie
4 Garner Mae E 774-7317
751 Noel Jeffrey D ◎ 947-4064
753 Whaler Bessie ◎ 775-1153
754 Gossett Gail J Mrs ◎ 774-4659
756★Simmons Anne L Mrs 946-4676
★Maxwell John 946-6327
760 Apartments
1★Stokes Willie
2★Brown Hura L 774-0201
3★Scott Ollie M
4★Banks Darnell
761 Apartments
1 Patton Andrew
2 No Return
3 Culley Jake
4 Clemmons Laquinta
768★Pennington Charles 774-4129
770 No Return
773 Lewis Roosevelt ◎ 774-6287
775 Heard Jessie ◎ 948-6355
776 Jackson Walter G ◎ 774-4086
777★James Clara ◎ 942-1210
781 Pigrum Nathl ◎
782 Vacant
Nicholson Turner L ◎ 948-9486
Vacant
785 Vacant
790 Vacant
796 Harris Lillie B Mrs ◎ 946-2834
797 Richmond Arms apts 323-2251
1 Vacant
2 Hall Sidney 948-0221
3★Holcomb Luegene Mrs 946-4834
4 Robinson James E
5★Echols Julius
6 Hampton Veronica 946-1592
7 Vacant
8 Brown Lou
9★Potts Mattie M Mrs
10★Neely Linda F
800 Hubbard Wm E ◎ 942-5377
801 Metro Community Care Home boarding home for the aged 774-8332
802★Johnson Pearl M
803 Odessa Foster Home care home 774-1254
804★Leonard Annie 946-8036
809★Lewis Willie
810★Keller Eloise
812 Mason Tommie ◎ 946-1417
813 Vacant
815 Akron Essie ◎ 942-1327
MISSISSIPPI BLVD INTERSECTS

136
1302 Holly Beatrice Mrs ◎ 942-2741
1303 Wolf Ollie M ◎ 948-5753
1307 Wherry Lucy Mrs ◎ 946-7387
1308 Taylor Jasper ◎ 775-3292
1308-2 Irby Lisa A Mrs
1312 Hardy Richd
1315 Harrison Volean Mrs 948-1636
WILSON INTERSECTS
1322 Vacant
1323★Gary Bennie
1324 Greenlee Roosevelt ◎ 942-2127
1325 Davis Mack L 942-4912
1329 Smith Thelma L Mrs ◎ 774-8204
1330 Webb Mamie Mrs ◎ 774-3886
1333 Vavasseur Evelyn L Mrs 948-2353
1334 Morgan David 942-3754
1338★Jackson Mydries 942-5437
1341 House Of Prayer Baptist Church
1344 King Wm E 942-2505
1348 Walton Henry 775-0193
1349-1 Johnson Norris 946-3932
1349-2 Vacant
1357 Briggs Henry R 774-8654
CANNON INTERSECTS
1358 Taylor Ophelia Mrs ◎ 946-5689
1359 Taylor Angela J 948-9489
1360 Jones Phyllis D 942-5357
1361 Peck Minnie M Mrs
1362 Hind Vivian Mrs ◎ 948-0439
1363 Arnold Barbara K 774-5139
1364 Brooks Leroy ◎ 948-6904
No Return
1369 Moore Richd 775-1820
1370 Lane Beatrice Mrs ◎ 942-1445
1371★Stanley John
1372 Vacant
1373 Apartments
1★Covington Cynthia 942-1445
2★Smith Angela 946-1415
3 Vacant
4 Vacant
1378 Anderson Connie 774-3360
1379 Vacant
1382 Gathings Lois J
1386 Martin Berry W ◎ 946-2782
1390 Echols Mamie L Mrs ◎ 946-9057
1392 Vacant
DUNNAVANT INTERSECTS
1409 Vacant
1411★Ware Cath 947-4822
1415 Brown Eddie
1418 Clark Deloris
1419 Vacant
1421 Vacant
1423★Denton Martha J
1425 Hudson Odester Mrs ◎ 947-3757
1426★Bradfield Ronnie

630
RICHWOOD COVE –FROM 5158 OAK MEADOW AV EAST

ZIP CODE 38134
PO BARTLETT TN
5279 Rush Bettye C Mrs ◎ 377-6064
5280 Webb Charles ◎ 382-5493
5287 Ervin J H ◎ 388-0920
5288 Howe Donald E Rev ◎ 372-4669
5297 Tilton Robt L ◎
5298 Witt Wm P ◎ 386-8762
5303 Finley Wm H ◎ 377-1851
5304 Dabbs J Taylor ◎ 388-1527
5308 Johnson Rosalind H ◎ 386-3821

630
RICHWOOD ST –FROM 5165 KIMBARK WOODS DR NORTH

ZIP CODE 38134
PO BARTLETT TN
2489 Grahl Walter ◎ 372-8300
2492 Cook Edwin B ◎ 382-7615
2497 Crowell Don ◎ 372-9309
GRAPEWOOD COVE INTERSECTS
2500 Vacant
2505★Prescott Wm ◎
2510 Rogers J D ◎ 386-6790
2515 Willis James M ◎ 382-3152
2522 O'Connor Frank E ◎ 377-9255
2523 Sanders Joseph P ◎ 388-9292
2533 Vacant
LILLY WOODS COVE INTERSECTS
2541 Poindexter Charles E ◎ 388-0686
2542 Ross Richd E ◎
2551 Baskin Eddie J ◎ 377-1804
2559 James Richd K ◎ 372-7643
CANEWOOD BEGINS
2569 Mc Knight Anita W Mrs ◎ 388-9445
2579 Crone Harrel A ◎ 386-1768
2584 Foster Charlie E ◎
TWIN WOODS AV INTERSECTS
OAK MEADOW AV INTERSECTS
2634★Caldwell J David 382-4992
2646★Bolton Gene A ◎ 372-2430
RICHWOOD COVE BEGINS
BRAIDWOOD COVE ENDS
2664 Moore Jimmy 372-8561
2676 Davis Jerry O ◎ 386-0904
DUNNELLON AV INTERSECTS
2696 Peeples John G ◎ 386-2756
2708 Holt Clyde ◎ 372-8618
LONGWOOD DR INTERSECTS

614
RICKARD RD –FROM 1652 PURYEAR DR SOUTH

ZIP CODE 38116
4790 Heckel Charles ◎ 346-9868
4796 Goode Jeff R ◎ 398-0817
4801 Edwards Lee Mrs ◎ 346-1241
4802 Burns Sammie B ◎ 346-0007
4808 Reaves Wm L ◎ 346-0942
4809 Mc Grath Florence C Mrs ◎ 346-1805
4816★Cox Albert ◎
4819 Todd James L ◎ 398-1493
4824 Orfans Geo ◎ 346-1795
4827★Taylor Mary
4832★Underwood Rosie ◎
4835 Bond Michael D ◎ 346-1844
4840 Wessels Maury J ◎
4843 Oswald Rick ◎
4848 Wilson Alma Mrs ◎ 346-0832
4854 Waldron Linda E Mrs ◎ 346-1732
4857 Brumbelow Ernest ◎ 346-1695

626
RICKY DR –EAST TO 3270 SCENIC HWY TER

ZIP CODE 38128
3282 Pasley Mary W Mrs ◎ 386-1417
3294 Watts Ben G ◎ 382-2254
3297 Vacant

700
RIDGE RD –FROM W RAINES RD SOUTH

ZIP CODE 38109
4143 Oston Lonnie ◎
4160 Holliday Mary T Mrs ◎
WESTERN PARK INTERSECTS

313
RIDGE BEND RD –FROM 735 RIDGE LAKE BLVD EAST

ZIP CODE 38138

314
5851 Albertine Co The contrs bldg general
Albertine Mc Crory Realty Co real est 763-3451
Mc Crory Charlie Co real est 763-3451
S P L Corporation real estate inv 761-9300
5855 Bright Poag & Thomason real est 682-6005
Poag & Thomason Development Co real est 761-2571
5859 Building
Ledeck Company real est 761-9300
205 Phillips Fiber Corp (Br) constn materials 763-3737
208 Jacques Miller Inc (addl sp)
209 Lafayette Life Insurance 767-6060
5866 Memphis Prosthodortic Group dentist 767-8759
Mid-South Prosthetic Restoration Inc certified prosthetist sculptor 685-8633
EVENTIDE DR BEGINS

629
RIDGE CREEK COVE –FROM 3219 RIDGE CREEK DR SOUTH

ZIP CODE 38128
3178 Hale Kenneth G ◎ 382-1388
3181 Phillips Harlis ◎ 377-3181
3182 Green Walter ◎
3185 Hight Thos Rev ◎ 382-2857
3186 Abshure Billie ◎ 386-8292
3193 Gutelius Milton A Jr ◎ 372-7526
3194★Wolfe Karen Mrs ◎ 382-3712
3201 Wright Duff R ◎ 372-2488
3202 Spicer Herman ◎ 388-4394
3209 Raleigh Ridge Park Clubhouse

629
RIDGE CREEK DR –FROM CRAIGMONT DR SOUTH

ZIP CODE 38128
RIDGE CREEK COVE BEGINS
3219 Nolley Bobby L ◎ 382-1045
3220 Pollard Boyd A ◎ 382-2248
3227 Schicke Joe ◎
3230 Winstead Marty ◎ 372-4550
3248★Parks V 372-6316
3249 Davenport Edw ◎ 372-3606

314
RIDGE LAKE BLVD –FROM RIDGEWAY PKWY NORTH

ZIP CODE 38138
735 First Evangelical Church 682-8452
Evangelical Christian School Of Memphis Inc 683-9013
756 Building
Rooms
100 National Life Of Vermont ins 755-0304
126 Bright Poag & Thomason Inc (Addl Sp)
200 Kaplan Properties Inc real ests 767-5150
205 Data-Flow Service Inc 685-2553
212 Katz & Co cpa 767-5600
214 Vacant
226 General Shopping Center Realtors leasing & mgmt 763-4600
228 General Shopping Centers dev shopping cntrs 763-4600
RIDGE BEND RD BEGINS
101 Gruen-Morris Oral Surgery Group med 682-8431
102 Central Valley Inc ins 683-4242
102 Union Service Industries Inc cotton whse 683-4242
103 W W K Inc constn co 683-6721
103 Fite Enterprises Inc est inv 683-6721
103 Kiihnl Inc real estates 683-6721
201b Neal Dental Office P C 683-7315
202 Johnson Grusin Kee & May lwyrs 682-3450
795 Cylix (Plant)
RIDGE BEND RD BEGINS
800 Building
Rooms
1stfl Kroger Company The gro 765-4100
2d Fl Kroger Co addn sp
3d Fl Cylix Communications Corp 761-1177
813 Conwood Building

Memphis, Tennessee 38111 (901) 452-8300

643

E TRIGG AV—Contd
(NS NOT OPEN)
241 Abram E T ◎ 774-9152
251 Bee Mack H ◎ 774-9748
255 Herndon Pearlie M ◎ 775-3625
257 Harris Willie J ◎ 775-1201
259 Ross Emma L Mrs ◎ 948-3500
261 Richardson Mary ◎ 948-6343
265 Barbee John L ◎ 942-9055
269 Yates John T ◎
273 Matthews Leon ◎
277 Tucker Margt Mrs ◎ 775-1579
280 Vacant
LATHAM INTERSECTS
303 Conley Interior's 743-1718
307 B & G Market 948-1597
311 Conway Edw ◎ 775-3199
318 Booker Savannah G Mrs ◎
322★Hill Emanuel
324 Stevenson Edw ◎ 948-1071
327 Ivy Herman L ◎ 942-3720
328 Robinson Loraine Mrs ◎ 948-0994
330 Hill Charity Mrs 947-3397
331 Robertson Clemore F ◎
334 Page Charlie L ◎ 946-3623
Rear★Page Dorothy E
337★Haire Gladys 774-0141
338 Campbell Ada Mrs ◎ 947-6082
339★Taylor Melvin Mrs
345 Starks Maggie Mrs ◎ 942-2949
347 Rodgers Bessie M ◎ 946-1748
Rear Vacant
349 Jones James 775-9861
350 Vacant
352 Vacant
357★Taylor Vinnie L Mrs
358 Galloway C W ◎ 946-2405
359★Boyd Betty
361 Vacant
363 Harrington Carter radio repr ◎
Apartments
1 Robinson John
2 House Wm
3 Dickinson Calvin
4 Wallace Herman
5 Vacant
6 Vacant
369 Vacant
370 Golliday Milton ◎ 948-7035
372 Hodges Carrie 947-6725
373 Edwards Arth L ◎ 948-6844
374 Wilson Matsie Mrs ◎ 946-9888
375★Diggs Charlie Jr 947-1502
376 Jones Annie J
379 Vinson Mose ◎ 946-7830
380 Henderson Willie M Mrs 774-1903
382 Vacant
383 Robinson Clinton ◎ 774-8032
384 Robinson Parlee 946-0344
386 Small Jesse J ◎ 948-8400
387 Clayborne Vera Mrs 942-2065
391 Patton Fannie Mrs ◎ 946-8038
394 Bowen Omedia ◎ 774-2141
395 Smith Mittie ◎
396 Thomas Dora ◎ 774-3044
399 Gladney Calvin C ◎ 774-7551
SARDIS INTERSECTS
(ES NOT OPEN)
400 Thompson Ollie L Mrs ◎ 774-5391
402 Nixon Viola Mrs 947-3643
403 Mc Ghee Ernest L 774-9862
404 Jefferson Bertha 946-0493
405 Morris Lonnie 774-7297
408 Williams Levi ◎
410 Traylor Velma L
411 Tennessee Jurisdiction Knights & Daughters
Greater Pine Hill Missionary Bapt Ch
414 Myers Ernest ◎ 946-3936
419 Williams Evelyn Mrs ◎ 775-2854
421 Davis Alice ◎ 942-5282
Anderson Mary L 947-1518
422 Brown Willie R Rev ◎ 946-0496
425 Berry Jessie M Mrs ◎ 942-9112
429 Perry May L Mrs ◎ 946-6496
430 Williams Edw ◎ 774-1312
433 Mc Gaha Annie M Mrs ◎ 946-7475
BARBOUR BEGINS
441 Robinson Mamie E Mrs ◎ 948-6149
443 Currie's Barber Shop 775-9447
445★Smith Johnny A
447 Johnson Robt 946-9271
451 Essie's Chicken Shack
455 Trigg Avenue Sundry 942-1747
S WELLINGTON INTERSECTS
463 Vacant
473 Charlie's Shoe Shop
Boldreghini Charles O ◎ 948-4036
474 Campbell Radiator Works 948-7585
476 Jackson Alf Jr 946-6677
478 Tucker Jefferson T 948-3776
481 Davis Prince A ◎
484 Hardy Theo ◎ 942-0161
485 Day Shirley 775-3638
DRIVER INTERSECTS
491★Brandon Sylvester 774-8013
497 Phillips Charlie
499 Jones Irene Mrs ◎ 942-9939
505 Lee Kath Mrs ◎
506 Manuels Louella Mrs ◎ 942-5765
510 Priest Cora E Mrs ◎ 948-2831
511 Brooks Juanita Mrs ◎ 774-3091
514 Bond Dave R Rev ◎ 946-6624
GLENN BEGINS
521 Boyd Glennie L Mrs 948-4823
522★Howard Dorothy Mrs
524 Taylor Uralee 947-3415
528 Gibbs Eliza Mrs ◎ 948-7432
531 New Kingdom M B Church
532 Taylor Norma Mrs ◎
535★Irby Bessie H Mrs
539 Gray Wm 946-6906
540 New Asia Missionary Baptist Church
541 Hill Virginia Mrs ◎ 946-4448
542 Vacant
543 Church Of God House Of Prayer The
545 Josephine's Beauty Salon 948-2870
547 Vacant
548★Wilson Horace L
552 Ratliff Barber Shop 774-9226
558 Wilson Furniture Co 947-4151
562 Trigg Avenue Market 948-5567

48

S LAUDERDALE INTERSECTS
565★Quinn G
575 Moore Willie C Mrs 775-3303
577 Mc Kee Ivory E Mrs 942-5504
584 Saint Thomas Convent 946-0992
585 Williams Charlie ◎ 774-3912
588 Saint Thomas Goodwill Girls Club 774-5395
589 Taylor Lois Z Mrs ◎ 948-9731
593 Mc Vay Lady B Mrs ◎ 774-4552
597 Mc Curry Luvenia D Mrs ◎ 774-6422
MARKSMAN PL ENDS
MC MILLIAN BEGINS
608 Low Cash Grocery 948-4582
610 Terrell Luvater Mrs
615 Jones Letha Mrs ◎ 946-4123
616 Davis Abe 774-6794
618 Smith Louella 774-7401
619 Vacant
623 Coffee Irene Mrs 942-5238
625★Lollar Gordon 774-2811
628 Vacant
629★Washington Carrie 942-2827
630 Johnson Saml Jr 948-4602
633 Jones Jim L ◎ 948-1208
639 Mathis Erma B Mrs ◎ 947-2031
S ORLEANS INTERSECTS
652 Smith Mary B Mrs ◎ 942-0981
657 Morgan Georgia
659 Moore Sarah
661 Vacant
662 Vanderbilt Milton 774-9787
666 Griffin Laverne Mrs ◎ 942-1920
669 Jones Rosie M Mrs
671 Terry Della Mrs ◎ 946-9604
672 Desarzant Henry J Rev ◎ 946-1104
Tate Jerry 948-2460
675 Luster Saml Jr ◎
678 Smith Pearlean Mrs 942-5123
683 No Return
684 Burose Jordan ◎ 948-6180
685 Yancey Otis
686 Vacant
687 Alcorn Dewitt T Rev ◎ 946-5559
688 Crosby Andrew J 946-5211
691 Barr Evelyn Mrs ◎ 948-8349
693 Vacant
694 Towns Joe Jr 774-7179
POND ENDS
699 Strickland Elzena Mrs ◎ 942-2232
701 Summerall Louise ◎
702 Jones Alma J 774-8296
706 Casem Eloise K Mrs ◎ 775-1908
707 Harris Kath N Mrs ◎ 942-4487
712 Little Sanctified Mission Church Of God In Christ
Savage Homer Rev 948-2797
TAYLOR ST INTERSECTS
717 Earl Hugh J Rev ◎ 948-3022
720 Price Louis ◎ 942-1609
723 Buntyn Beatrice Mrs ◎ 774-2967
724 Plummer Fred D 948-9529
726 Douglas Charlee Mrs ◎ 946-8441
727 Bailey Melvin E ◎ 948-3935
731 Wilson Wm F ◎ 948-0535
732 Allen Randle ◎ 946-9081
736 Boyd Susie A Mrs ◎ 946-8445
737 Wilkes Jack 774-1829
738 Dortch Helen B Mrs ◎ 942-3567
741 Ingram Aretta ◎ 946-4178
744 Knox Johnnie B 774-6035
745 James J W 775-3130
746★Herrington Lisa
749 Harrison Edw ◎
RACE ENDS
754 Vacant
755 Beeks Eddie L ◎ 946-8911
756 Herron Willie 947-1474
760 Pennington Odessa Mrs ◎ 775-2964
761★Taylor Bessie 942-2057
763 Vacant
764 Jones Mildred H Mrs 946-2856
767 Reid Rex S 775-0384
Adams Harold 774-2072
768 Robinson Bernice W Mrs ◎ 942-4168
773 Davenport John ◎ 947-4242
774 Stewart Percy ◎ 774-4368
777 Donley Dave ◎ 948-0166
781 Guy Frank ◎ 946-6351
785 Fleming Amos ◎ 946-7449
788 Cobb's Florist Shop 942-3337
789 Talford Archie ◎ 946-1148
795 Merrill Dorothy H ◎ 948-3720

50

MISSISSIPPI BLVD INTERSECTS
819 Calvert Clara M 774-0384
828 Walls Mary 946-3160
830 Higgs Evia Mrs ◎ 942-3717
PHILLIPS PL INTERSECTS
833 Brantley Hazel V Mrs ◎ 774-2618
835 Burton Pinkie 946-3978
837 Perry Henry 946-6866
840 Malone Willie ◎
842 Stevenson Annie M 775-1182
843 Saint Jude Baptist Church Day Care Center 948-0601
846 Dotson Phyllis ◎
852 Peoples Thos W ◎ 775-2157
853 Saint Jude Baptist Church 948-1489
OAK BEGINS
856 Tate Doris M ◎ 774-2285
858 Banks Marie J Mrs
861 Vacant
NEPTUNE ENDS
875 Thompkins Floyd V 774-2984
879 Porter Willie G ◎ 774-8203
882 Avery Chapel A M E Church 948-9581
883 Williams Owen ◎ 774-6275
893 Holt Ester ◎ 774-6744
RIDGEWAY BEGINS
909 Bobo Calvin G ◎
911 Sewell T W ◎ 946-6850
917 Price Geo ◎ 948-5825
921 Vacant
925 Willis Joyce A
931 Kimmons Ometta 775-0973
GAITHER PKWY INTERSECTS
939 Vacant
941 Oliver Eddie 774-5644
945 Sanders Angela Mrs 946-3625
947 Sanders Rosie L 948-4224
948 Long Doris B Mrs 774-5982
949 Williams R C ◎ 775-0133
953 Robertson Mary Mrs 774-1540
955 Stuart Mary S Mrs ◎ 942-9035
965 Randolph Andrew ◎ 942-1958
970 Embery Willie ◎ 946-8676
COLLEGE INTERSECTS
972 Mc Gowan Beatrice Mrs 948-3765
973 Elliott John ◎ 774-4515
975 Cathey Jessie 774-2989
977 Copperton Terry
990 Blake Danl H
AZALIA ST BEGINS
1019 Greater Life Missonary Baptist Ch The
1020 Brown Barbara Mrs
Rear Vacant
1025 Rodgers W T 774-7277
1027 No Return
1029 Williams J L Rev
1035 Doggett Agnes O Mrs ◎ 948-7873
CUMMINGS INTERSECTS
1045 Sims Gertrude G Mrs ◎ 948-9829
1057 Strong James H ◎ 948-9554
1060 Trent Elnora 774-1315
1061 Lee Ethel B Mrs 946-0025
1062 White Clarence D ◎
NIESE BEGINS
1066 Newman Merriman M Mrs ◎ 946-7779
1069 Armstrong Ella Mrs 946-0983
1071 Vacant
1076 Echols Juanita Mrs ◎ 942-3766
1077 Dean Ermit ◎ 948-1906
Dena Nikita
1080 Mc Coy Ebb ◎ 948-2589
1083 Vacant
1086 Owsley Claude Jr ◎ 942-5989
1087 Pryor Debbi
1089 Trigg Avenue Sundry 775-9270
ENGLEWOOD INTERSECTS
1090 Miller Johnnie E Mrs ◎
1097 Hughlett Daniel D ◎ 946-4288
1103 Cowan Herbert L ◎ 946-2328
1109 Pointer Archie ◎ 948-4127
1111 Withers Lucille Mrs 946-1549
1113 Abston A V 942-4139
1114 Vacant
WOODWARD BEGINS
1119 Saint John Missionary Baptist Church
1120 Jackson Judge ◎ 774-9499
1123 Leno Lillian Mrs ◎ 946-8705
1124 Tunstall Jimmie D ◎ 946-6110
1128 Rhinehart Drucilla ◎
1139 Harris James Jr ◎ 774-3406
GREENWOOD INTERSECTS
1149 Jones Charlie ◎
1151 Johnson Edw
JAMES INTERSECTS
(ES NOT OPEN)

136

UNION RY UNDERPASS
1175 Cummings Construction 947-4861
1177 Cummings Construction (Addnl Space)
1179 Vacant
1181 Vacant
1183 Reed Verline 774-7215
1185 Brewster W Herbert Jr Memorial Bldg
1189 East Trigg Avenue Baptist Church 942-2763
HEMLOCK BEGINS
1195 Hunt Hattie M Mrs ◎ 948-9898
1199 Selmon Annie M Mrs ◎
1211 Fisher Wm ◎ 774-3975
1213 Anderson Willie ◎ 948-6301
ELVIS PRESLEY BLVD INTERSECTS
(NO OPEN BET ELVIS PRESLEY BLVD
AND 1303)
1296 Israel Charlie ◎ 774-1818
1303 Myers Pauline Mrs ◎ 948-9729
1304 Israel Harold G ◎ 942-1245
1306 Alexander Ruthie
1307 Wells Wm ◎ 946-2419
1308 Shinault Violet
1310 Walker Robt
1314 Jackson Ida B Mrs
WILSON INTERSECTS
1318 Smith Charlene ◎
1320 Smith Rosie Mrs ◎ 942-2187
1323 Henderson Arth 947-3823
1325 Pettis Mae
1328 Brown Bernice Mrs day care mother ◎ 948-5887
1329 Hudson Ora M Mrs ◎ 948-0114
1335 Sharp Georgia Mrs 775-2419
1339★Milam Virgie L Mrs 942-3751
1340 Williams Milha J Mrs ◎ 948-7242
1343 Robinson Eliz Mrs 774-8885
1345 Jackson Narcissa Mrs 942-0583
1346 Vacant
1347 Conway Nathl 942-5513
1348 Elliott Wm
1349 Ward John L 774-3428
CANNON INTERSECTS
(NS NOT OPEN)
1350 Robinson Anita Mrs ◎ 774-3080
1354 Tillman Thos ◎ 946-1530
★Tidwell Catherine 948-0622
1357 Vacant
1358 Jones Arth ◎ 948-6309
1362 Palm Betty Mrs
1364 Coleman Lucy Mae Mrs 948-0233
1368 Young Solomon 942-1374
1370 Glover Isabell Mrs ◎ 946-0705
1371 Vacant
1372 Spence Willie L
1373 Vacant
1374 Graves Barbie ◎ 774-9859
1376 Askew John H ◎
1377 Varnado Alsee ◎ 946-6454
1380 Flynn Wallace ◎ 946-2393
1381 Vacant
1383 Vacant
1384 Terry James R 946-5275
1387 Ford Binnie M Mrs ◎ 948-2141
DUNNAVANT INTERSECTS

7

TRIGG AV W —FROM 1728 FLORIDA WEST

ZIP CODE 38106
KENTUCKY INTERSECTS
KENNEDY BEGINS
78 Gateway Transportation trucking 948-7705
KANSAS INTERSECTS
149 Chemical Specialities Inc mtce sup 948-0357
PENNSYLVANIA INTERSECTS
LOUISIANA INTERSECTS
206 Herb's Grocery 948-3741
Wong Herbert J ◎ 948-3741
208 Armstrong Lillian ◎ 946-2309
Brown Marvin
210 Bobo Marie H Mrs ◎ 947-6931
212 Vacant
214★Mc Dowell Hazel Mrs ◎ 946-2094
218 Vacant
222 Bonds Kath Mrs 775-2208
224 Alexander Ernestine 774-3899
226 Avant Alma Mrs 942-1894
230 Coleman Albert ◎ 946-3564
240 Reeves Lugusta Mrs ◎ 774-3738
ARKANSAS INTERSECTS
(NS NOT OPEN)
244 Parker Tom Jr ◎ 942-1650
246 Bankstom Emma L Mrs 946-0747
250 Williams Willie ◎ 946-0096
252 Vacant
265 Container Corp Of America box mfrs 942-3274
266 Vacant
Vacant
PIONEER ENDS
272 Martin Ozelia Mrs 775-1844
274★Gentry Mildred
278 Dooley Eva M Mrs 947-6291
282 Vacant
285 Vacant
305 Nickey Warehouses Inc mdse 948-3345
306 Pope Luvenia Mrs 948-8974
310★Monger Louise
324 Holmes Mary B Mrs 774-0168
328 Holmes Ada 948-4343
330 Buford Earnest 774-4916
332 White Roxie Mrs ◎ 946-7991
334★Burnette Jane 774-0672
336 Owens Fred Company Rebuilders starter & generator 774-5800
346 Malner Frank J ◎ 948-5720
RIVERSIDE BLVD INTERSECTS
450 Vacant
465 Armstrong Live Stock Commission Co 948-7654
Stockyard Serum Co 942-4322
Barn Restaurant 942-0004
Burnette-Carter Co livestock 948-7726

CAMBRIDGE AVE 1982

CALVERT AV—Contd
2490 Webb Orzell ◎ 458-5010
2491 Wellington Garfield ◎ 458-2826
2495 Riles Larry 454-0159
2496 Vacant
2499 Braddock James Rev ◎
BRYAN INTERSECTS (SS NOT OPEN)
2500 Hillman Eddie A ◎ 324-1885
2503 Vaught Irene Mrs ◎ 324-5185
2504 Smith Wilburt L
2507 Vacant
2508 Buford Charles H ◎ 454-7771
2509 Vacant
2511 Mitchell Horace 327-6655
2512 Buford James H
2517 Vacant
2518 Gentry Eddie ◎ 458-6878
2519 Ferby Clyde L 323-7974
N MERTON INTERSECTS
2527 Shields Prentiss ◎ 452-6737
2529 Kent Ernest L ◎ 458-8685
2530 Lyons Charlie 323-6935
2535 Andrews Roosevelt ◎ 452-7715
2536 Ross Joe T ◎ 458-8110
2537 Apartments
1 Lockridge Virgie
2 Williams Etta J Mrs
3 Farris Annie M Mrs
4★Allen Cliffton
2540 Wright Nick ◎ 327-5765
2543 Apartments
1★Mays Josephine
2 Wilson Lillie Mrs
3 Williams Mary
4★Conlley Carolyn
2544 Newsom Lillie B ◎
2550 Hill Wm T Jr 458-2443
2555 Apartments
1 Watson Romelia Mrs
2★Joy Carolyn
3 Johnson Lula
4 Grandberry Sherry A Mrs
2556 Martin Larry 324-6285
2560★Billup Nelson 327-8282
2561 Apartments
1 Truesdale Alberta
2 Allen Della Mrs 452-6749
3 Bobo Betty
4 Mc Connell Claire Mrs
2564 Batts Moses L ◎ 323-6876
STANDRIDGE INTERSECTS (NOT OPEN BETWEEN STANDRIDGE AND WARFORD)

178

WARFORD INTERSECTS
ZIP CODE 38108
2955 Hill Lizzie H Mrs ◎ 323-3836
2960 Wetkins Chapel C M E Church
2961 Vacant
2963 Vacant
2966 Harris Lillie Mrs ◎ 458-6002
2967 Harris James ◎ 452-0926
2972 Hollins Rita ◎
2973 Smith Booker T ◎ 452-6769
2974 Smith Albert
2982 Bryant James ◎
2983 Harris Sundry 327-7790
Harris Coleman ◎ 327-7790
2986 Batts Beatrice Mrs 324-0590
2987★Grandberry Harold ◎
2990★Braswel James 323-1909
2994 Vacant
2998★Robinson Wanda
3004 Jenkins Lanie Mrs ◎ 327-7794
3013 Williams Jessie
3015 Brown Edw J ◎ 323-4031
3016 Thomas Franklin D ◎ 458-4777
3017 Mc Daniel Fred 327-7961
3018 Wallace Mary T Mrs ◎ 452-7502
3020 Vacant
3021 Isom Lorise
3022 Grandberry Eddie T
3023 Vacant
3026★Traywick Annie L
3027 Coleman Mattie
3028 Richmond Rebecca 452-4981
3029 Johnson Ophelia
3030 Branch Hattie Mrs ◎
3031 Gunn Lucious T ◎ 458-0543
3033 Johnson Clarence F ◎ 452-6479
3035 Smith R Ann 323-4313
3036 Morrell Leroy ◎ 324-9277
3037★Mc Dora Della
3042 Bean Frank D ◎ 452-5338
3045 Wright Louis ◎ 324-8364
3049 Coleman Dorothy 323-7944
3051 Austin Sylvester ◎ 452-6772
3053 Tooles Mary 327-9519
3055 Hill Janie L Mrs ◎ 452-1966
3056★Yates Ervin
3058 Murrell Kimbrew ◎ 327-2609
3060 Lewis Theo ◎ 323-4493
3062 Hampton Annie S Mrs ◎ 327-5322
3063 No Return
3074 Bandy Willie B ◎ 323-0174
3078 Norman Geo E ◎ 324-7246
POPE ST INTERSECTS

601

CALVIN RD —FROM 3543 WEAVER RD EAST

ZIP CODE 38109
869 Williams Thos B ◎ 785-3074
876 Corppetta Carolyn
891 Jones Ernest ◎ 785-3291
930★Moss Eddie B ◎ 785-4646
931 Thomas Dollie L Mrs ◎ 785-3295
938 Stewart John A ◎ 785-3333
953★Foster E ◎

653

CALYPSO CT (GLEN HOLLOW APTS)—FROM 3550 MEDITERRANEAN DR EAST

ZIP CODE 38118
4380 Apartments
1 Jackson James M 794-9327
2 Vacant
3 Vacant
4 Thomas Debra 794-9174
4381 Apartments
1★Sutton John B 362-6760
2 Rockholt Thos F 365-2272
3★Rowe Brian 795-7006
4★Wisniewski Tom J 362-5020
4386 Apartments
1 Shirley B T 365-4368
2★Sohmidt L
3★Rayburn Vicky 365-4279
4★Mitchell Todd 363-9121
4387 Apartments
1 Stone Sue N 363-1406
2 Hall Rachael D 794-3989
3★Yancey Charlotte
4★Brock Gary K 363-8026
4391 Apartments
1 Thomas Ruth W 794-6189
2★Rucker Paula 362-8567
3★Howard Vicki 794-5825
4★Stephenson Gill 362-3981
4394 Apartments
1 Bomar Shirley G
2 Vacant
3 No Return
4★Horton Carl
4399 Apartments
1★Gregory Allen 794-5107
2★Sims Eug
3 Waldron Keith 795-7457
4 Mc Kinney T L
4400 Apartments
1 Swafford Larry R 362-8813
2 Escarre Wm M 795-5923
3 Morgan Vicki 795-2680
4 Fox Michl R 795-2175
4404 Apartments
1★Chambers Suzette 365-4125
2 Gooden Clementine 362-5168
3★Craig L Y 794-9477
4 Kusterman Robt 794-1798

317

CAMBERLEY CIR (FAIRFAX MANOR)—FROM MASSEY RD EAST 1 BLK SOUTH OF POPLAR PIKE

ZIP CODE 38138
1885 Ward Tata Mrs 767-1831
1887 Mc Donald Louise 761-5475
1889★Day Wm 685-7991
1891 Vacant
1893 Abraham E Eliz Mrs 685-1857
1895★Robertson David R 761-3814
1897★Edwards Bob M 761-9834
1899★Larrison Roger A 685-6994

317

CAMBERLEY CT E (FAIRFAX MANOR)—FROM 6390 W CAMBERLEY CT EAST

ZIP CODE 38138
6397★Moss Morris 767-8754
6399 Johnson James Dennis
6400★Ehder E H
6401 Cousins Donald L 682-7982
6402★Vance James
6403 Buckner Chas A 685-9680
6404 Luke Amy L 767-1202
6405 Wood June
6406★Coletta Richd A 685-8099
6407 Young Mildred T Mrs 682-4527
6409 Jantz Viola 685-0460
6410★Fairey Arth R Jr 683-1899
6411★Moss Wm Jr 685-6299
6412 Fairfax Manor apts 683-9969
6413 Burton Dewey F 682-4431
6414 Lanshaw John 683-3695
6415 Riggleman Jack 767-2112
6416 Hamilton H Bruce 767-7796
6417★Burkett Wayne
6418 Lehr Anna M
6420★Garrett Deborah M 767-3829
6422 Mc David Ester
6423 Harnage Virginia M Mrs 683-2980
6424★Shealy Robt
6425 Moore Arth C 767-8740
6426★Pendegrist Jerry
6427 Nunnery J W 683-0160
6428 Fines Wm 683-4054
6429 Donlevy Patricia J 767-3935

317

CAMBERLEY CT W (FAIRFAX MANOR)—FROM 6400 E CAMBERLEY CT WEST

ZIP CODE 38138
6349★Carmack Gregory M 683-7165
6350★Le Vine R
6351★Zink Robt
6352 Kline
6353 Robinson Flo 682-0097
6354 Tullos Geo 761-4453
6355 Mac Donald Cheryl 767-0238
6356 Murphy Annette
6357 Haun Boyd P
6358★Schaedle S
6359★Mc Gaughran K
6360 Bittle Joyce B 683-1492
6361 Golthe Paul K
6362★Priothero Y
6363 Butler Sue 685-0210
6364 Street M L 683-7861
6365 Brim P P 682-2047
6367★Huey A
6369 Wilson Mildred Mrs 767-2455
6370 Milkovich Michl 767-5419
6371 Parker R
6372 Johnson James B 683-8067
6373★Robinson J
6374★Cappadona Sharyl B
6375★Garrett Mike 761-0747
6376 Esola Ralph A 761-9099
6380★O'Guin Michl 682-0967
6382 Ingerman David
6384★Merrill S
6385 Fairfax Manor (Pool Hse)
6386 Maupin Jaime 767-4387
6388 Hastings Comer Rev 767-9528
6390★Woodruff T J 683-1545

36

CAMBRIDGE AV —FROM RAYBURN BLVD EAST 1 SOUTH OF LUCY AV

ZIP CODE 38106
227 Vacant
229 Balton Shirley
231 Henderson Joyce
233 Mc Coy E F 948-8821
235 Crawford Annie B ◎ 774-7717
236 Vacant
239 Randall Janie
241 Monetta Stella
242 Vacant
244 Williams Mary Mrs 942-5398
245 Boyland Margt 774-2629
246 Turner Elton T Jr
247 Green James
248 Miller Louise Mrs
249 Ford Mary
250 Simpson Yvonne
251★Johnson Dallas 942-2510
256 Clark Wm
258 Houston Dora Mrs 948-1822
259 Eads Hayward 947-4018
261 Watson Mary E Mrs 946-4232
263 Vacant
264 Perkins Hattie
265½ Cooper Lilly Mrs ◎ 775-1491
268 Payne Roxie Mrs ◎ 774-8536
270 Sutters Frances Mrs 775-0438
271 Vacant
272 Thomas Ethel Mrs ◎ 775-0438
273 Vacant
274 Allen Lewis C ◎ 948-8056
275 Anderson Willie M Mrs
280 Vacant
281 Vacant
282 Vacant
284 Felder Morton 775-9942
285 Wilson Elsie
286 Suorillion Cora
287 Hall Johnny
LATHAM INTERSECTS
310 King Johnnie
312 Bell Dorothy M Mrs 774-5908
316 Mc Gee Wm ◎ 774-1639
317 Vacant
318 Malone Robt W ◎ 775-3593
319 Vacant
320 Johnson Saml ◎
321★Miller Herbert
323 Whiting Sam 774-9724
325 Campbell Carl
329 Taylor Charlie C ◎ 742-5653
330 Apartments
1 Bass Percy 775-0674
2 Gardner Claude 775-0337
3 Hall James
4 Powell Eug 774-3646
5 Allen Willie
6 Allen Effie M 947-6194
7 Vacant
8★Norfleet Rosie
9 Simmons Floreen 942-1328
10 Holmes Floyd
331 Word Louis 942-0719
335 Chatman Claudette
337 Ross Benny 774-2125
340 Howard Roosevelt 948-0875
341 Gladney Gertrude
342 Vacant
344 Matthews Barnetta W Mrs ◎ 946-1820
345 Williams Druecilla Mrs ◎ 774-2939
347 Williams Lebertha Mrs ◎ 948-9418
348 Harrison Saml ◎ 774-7152
353 Morris Mattie L Mrs ◎ 946-5364
356 Guyton Melissa Mrs ◎ 942-4312
357 Butler Alberta ◎
358 Ryan Barbara 942-0024
359 Thomas Odessa M ◎ 948-2203
371 Sims Bertha M Mrs ◎ 942-3366
Owens Birdie 942-3366
375 Bellamy Kathline ◎ 946-8360
Rear★Love Robert 775-0358
379 Pewitt Ocie ◎ 942-3211
383 Vacant
385 Greene Lucile M Mrs ◎ 946-3893
SARDIS INTERSECTS (NS ONLY)
389 Jones L C ◎
391 Williams Chas 774-3338
395 Bennett Mary Mrs ◎ 774-6308
399 Payne Fannie L Mrs ◎ 948-6531
400 Stewart Care Home nursing cntr 942-0171
405 Manley Virginia Mrs ◎ 775-0865
406 Brooks Vera Mrs ◎
407 Austin Gladys J Mrs ◎
409★Davis Willie A 774-0297
410 Cambridge House Whitehaven Sw Mental Health Cntr 948-6746
413 Archie Oceree E Mrs ◎ 775-9772
414 Vacant
417 Harris Joseph ◎ 948-2255
423 Vacant
424 White Lucy Mrs ◎ 942-3851
426 Vacant
427 Graham John H ◎ 948-1888
428 Pitman Mary 774-0265
430 Vacant
431 Dawson Leonard ◎
435 Craig Jesse J ◎ 774-8870
436 Lobbins Willie ◎ 775-3005
437★Jackson Marvis 775-3190
S WELLINGTON INTERSECTS (NOT OPEN BET S WELLINGTON AND 503)
503 Anderson Charlie
504 Burrell Mary Mrs ◎ 946-0419
Cane Ella Mrs 942-0490
507 Jones John E ◎ 774-3750
510 King Carol ◎ 774-5829
511 Smith Oliver 946-0681
514 Jackson Walter ◎ 774-6172
515 Springfield Avery ◎ 942-4149
519 Greater Mount Zion Bapt Ch
520 Dolgia Rosie M Mrs 946-0625
523 Corner Jessie 942-0107
524 Spurlock Areola 774-9598
525 Joy Roosevelt 774-8331
526 Dandridge Alphonzo ◎
529 Black Herbert M ◎ 948-5885
530 Allen James
537 Elliott Stonie W ◎ 946-6217
538 Williams Ivory ◎ 942-4008
539 Cox Bobbie
542 Taylor Mildred Mrs ◎ 946-6678
Conway Annie 942-0551
543 Vacant
546 Brown Juanita Mrs ◎ 942-0117
549 Carr Leandy ◎
550 Warren Martha Mrs ◎ 942-2007
551 Holloway R Elaine Mrs ◎
556 Gilliam Minnie L Mrs ◎ 946-1947
560 Jackson Johnny R 774-7442
S LAUDERDALE INTERSECTS
576 Moore Reola 946-9191
580 Butler Leonard ◎ 774-1518
584 Johnson Rayney 947-6551
588 Ward Luther J ◎ 947-1536

625

CAMDEN ST —FROM 5128 COLEWOOD SOUTHEAST TO CHURCHILL

ZIP CODE 38118
2956 Carver Walter D ◎ 795-3814
2967 Rogers John ◎
2968 Wagner Kenneth A ◎
2975 Alley R F ◎
2976 Gatline J H ◎ 794-0708
2981 Simpson L G ◎ 362-5390
2982 Haire Dan M ◎ 362-2874
2989 Kennedy Jeffery T ◎ 795-7876
2990 Vacant
2995 Brady James E ◎ 363-4505
2996★Crane John H 363-4965
3001 Hendrix Billie G ◎
3004 Crow Robt K ◎ 362-2379
3007 Bertram Penny L 794-7794
3011 Woodham Robt L ◎ 363-8295
3015 Cerrito Bobbie J Mrs ◎ 794-0284
3017 Fortune Wain ◎ 363-2727
3021 Jordan J L ◎
3024 Wicker Billy E ◎ 363-4922
3025 Massey Robt ◎ 795-0850
3026 Howard Billy F ◎ 362-0566
3027 Verble Warren H ◎ 363-4177
3028 Simpson Neil W ◎ 363-0524
3030 Scott David R ◎ 365-8246

653

CAMELOT AV —FROM 3062 ASHWOOD EAST

ZIP CODE 38118
4081 Ferrell Thos H ◎ 362-6409
4087 Stroud Kenneth B ◎ 363-5628
4088 Capers John T ◎
4094 Vacant
4095 Sulcer Meldona Mrs ◎ 362-3564
4100 Wright Richd Jr ◎ 794-7244
4103 Gattis James ◎ 794-9742
4106 Miller Saml Jr ◎ 362-0309
FOREST GLEN BEGINS
4112 Pera Madelyn C Mrs ◎ 365-1119
4118★Shaw James F 362-9979
4127 Brockway Harry C ◎ 363-3925
4128 Black Jenney ◎ 794-9796
4135 Voss Sammy L ◎ 362-6686
4136 Vacant
SOUTHBRIDGE ST INTERSECTS
4154★Elgart Earl F 795-4193
4162★Brown Larry D ◎ 362-0859
4163 Ayers Ana G ◎ 363-2367
4169 Lynch Wm L ◎
4170★Hosey James I 365-0681
4175★Howard Willie G
4183 Strop Dolores E Mrs ◎
CAMELOT CIR BEGINS
4191 Mc Ginnis Charles D ◎ 362-1531
4195 Mc Ginnis James J ◎ 362-3171
4196 Roberts Glenn J ◎
4203 Falkner Edith L ◎ 362-0051
4204 Williams Felix D ◎
WALLINGFORD ST BEGINS
4209 Smith Charles H ◎ 362-0768
4215 Holt Calvin ◎ 362-2307
4220 Reeves Eldon D ◎ 363-3260
4221 Youngblood Wm C ◎
4227★Bondurant Margt A 363-3356
4230 Jordan Mart ◎ 363-5102
4235 Martin Bruce ◎
4238 Patterson Harold ◎ 365-1385
GOODLETT RD INTERSECTS

DRAYTON WOODS—Contd
3202 Payne B F 377-1265
3208 Dobbs Kenneth ◎
3211 Williams Jack Jr ◎ 388-4557
3214 Stack Larry ◎
3220 Gross Terry E ◎ 372-1781
3225★Van Horn Wm L ◎ 388-6763
3226 Lendermon Benny O III ◎ 372-3147
3229 Mc Garrity Donald W ◎ 388-6246
3230 Colsey J Christopher ◎ 386-4004
3234★Hamm J D
3235 Thurman Thos C ◎ 377-7352
3238 Poyner Paul ◎
3239 No Return
3242 Hall D E Jr ◎
3245 Bauman P J ◎ 372-0949
3246 Gold Frank W ◎ 372-8277
3250 Ely Richd T Jr ◎ 372-3708
3251 Nelson Clarence A ◎

603
DREGER DR —FROM WEST OF 4237 NEELY RD EAST

ZIP CODE 38109
156★Thompson Raychett
157★Thompson Toil 785-7517
166 Catron Howard ◎
167★Bush Wickard
176 Matlock Lewellyn H ◎ 785-6987
177 Lane P ◎ 785-4803
186 Hayes Claudie L ◎
187 Washington Bernice 1 ◎ 785-5903
Washington Kimball ◎ 785-5903
196 Abston Mc Kinley ◎
197 Collins Bobby G 785-6740
206 Blank Rosalee Mrs ◎ 789-3786
207★King Paul
215 Hamilton Edw H ◎ 789-4463
216 Keysaer Doris B ◎ 789-3121
253 Jones L K 396-2445
254 Pegues James C ◎ 396-2939
263 Minion John ◎ 398-2130
264 Zietts Wm C ◎ 398-7944
273★Burke Callie ◎ 398-1792
274 Holliday Richd S ◎ 398-9331
283 Ford Kimberly
284★Mobley Karen ◎ 398-3037
293 Runken Carl W ◎ 398-6197
303 Wallace Owen C ◎ 396-7693
304 Clark Dudley C ◎ 398-8968
313 Mallette Wm R ◎
314 Eckles Woodrow ◎ 396-4263
323 Magnini Jimmy Jr ◎ 398-4649
324 Warren Ora 345-8872
333 Frazier Fred F Jr ◎ 398-7968
334 Hughes Bernice ◎ 332-6672
346 Frierson Henry ◎ 332-3682
347 Ridgeway Willie ◎ 398-6521
353 Young Olivia
354 Stewart Connie ◎
355 Booker Glenda

606
WINDWARD INTERSECTS
371 Noland James D ◎
372 Hunt Lee A ◎
Moore Rose M Mrs
379 Rudd Johnny M ◎ 332-8684
380 Henderson Samuel V ◎ 332-2682
387 Woods Richd ◎
388 Boyd Gibson Jr ◎ 398-5019
395 Bridgeforth Thos ◎ 398-6589
396 Provall Wm M ◎ 332-1329
403 Simonton Joseph A ◎ 396-8418
404 Wilhite Wm E ◎ 398-7421
411 Steinberg Morris L ◎ 396-2359
412 Payton Steve ◎
438 Rice Bernice Mrs ◎
439 Anderson Gloston Jr ◎ 332-3802
HODGE RD INTERSECTS
440★Hall Rosalind 396-1410
446 Bess Ben L Rev ◎ 332-7942
447 Jones Wm E ◎ 398-6140
454 Jackson Napleon ◎
455 Polk Alton G ◎ 396-3779
462 Guy Harold ◎ 396-1945
463 Wheeler Otis L ◎ 332-0055
470 Logan Hudson ◎ 398-9525
471 White Julian Mrs ◎ 396-1787
478 Hill Easter P ◎ 332-2457
479 White James ◎ 398-4984
486 Ford Geo ◎
487 Hill Gennie M Mrs ◎ 396-1417
494 Cummings Fred D ◎ 396-4205
495★Wiggle
502 Hayes John
503 Lee Margt ◎ 396-5757
510 Farris Green H ◎ 396-7299
511★Conn L E ◎
518 Hill Olivia Mrs ◎ 398-2698
519 Harris Wm ◎ 332-6115
520 Plunkett Gussie L Mrs ◎ 346-8957
526 Garth Willie C Mrs ◎ 398-8618
527 Taylor Robt L ◎ 398-2856
528 Covington Joe
535 Crawford Wilbur ◎ 332-5149
536 Blakeley Wm A 332-5023
544 Harris Geo L ◎ 398-3882
545 Partee Ernest ◎ 332-4735
ALICE AV INTERSECTS
573 Booker Sim ◎
576 Mabry Robt L ◎ 332-4330
581 Miller Lavale ◎ 398-0334
584 Gill Raines M Jr ◎ 398-4500
589 Bluejacket Carmen P Mrs ◎ 332-8487
594 Westmoreland Roy C Rev ◎ 398-3874
597 Bletcher Aline F ◎ 332-1472

633
DREW RD —FROM 4904 CORO RD WEST IN A SEMI-CIR

ZIP CODE 38109
1560 Coro Lake Elementary School 785-1380

630
DREXEL AV —FROM CHOWNING RD EAST

BARTLETT P O
ZIP CODE 38134
5175 Reid Danl B ◎ 386-7122
5176 Sylves R Frank ◎ 388-9349
5183 Cochran J David ◎ 388-5332
5186 Franklin John F ◎ 377-3377
5189 Taylor Phillip R ◎ 372-0069
5192 Wilson Mancel ◎ 372-7436
5197 Crone Susan C ◎
5200 Roberts C Wayne ◎ 388-0133
5205★Labschwagur James ◎
5208 Jessup Vernon R ◎ 382-2296
5213★Arnold Jeff ◎ 388-8689
5214★Cashon Mary Ann ◎ 372-6677
AMESBURY ST INTERSECTS

328
DRIFTWOOD AV —FROM 3107 W WATKINS EAST

ZIP CODE 38127
1821 Mears Janet
1830 Tucker Robt ◎
1831 Perry Charles E ◎ 357-2078
1839 Murray Anna B Mrs ◎ 357-1024
1840 Gray E Marie Mrs ◎ 357-1507
1847 Wilson Donna R Mrs ◎ 357-2777
1848 Vonbuskirk Donald G ◎ 358-5252
1856 Aiken Wm W ◎ 358-1646
1857 Stone Mabel E Mrs ◎ 357-1997
1864 Cox Larry E Rev ◎ 358-9901
1865 Allen John F ◎ 358-2441
1873 Cates Rudolph V ◎ 358-8022
1874 Tidwell Joe ◎ 357-2048
1881 Lemenze Louise
1882 Anderson Edwin R ◎ 357-2012
PARHAM INTERSECTS
1898★Davidson J T
1899 Ferguson R Lamar ◎ 357-1018
1904 Faivre Basil J ◎ 357-7291
1905 Cole John L ◎ 358-4922
1912 Cartwright Herbert L ◎ 357-2614
1913 Jordan Winford L ◎ 357-4980
1922 Tidwell Joseph F ◎ 357-2048
1923 Vacant
1930 Mason Noel P ◎
1931★Acree Wm 353-1701
1939 Sharpe Sydney J ◎ 358-9578
1940 Teague Thos S ◎ 358-0472
1949 Bland Wm E ◎ 358-2592
1952 Cathey Phillip R ◎ 353-1608
1957 Elam Billy J ◎ 353-4998
1967 Brandon Cecil M ◎ 357-6330
ADEN BEGINS
1968★Harlan L B 357-1975
1987 Bramlitt Virginia Mrs
1992 Lassiter Mike A ◎ 358-4575
1997 Kreiser Leroy ◎ 357-7175
COLLIER DR BEGINS
2004 Donaldson James C ◎ 357-1120
2009 Hunt Leslie R ◎
2019 Ray James A ◎ 357-2547
2024 Crawford H Eddie ◎ 358-0561
2034 Crockett Beula Mrs ◎ 357-7464
2035 Filsinger Roland 358-1666
2045 Gary Robt H ◎ 358-1434
2046 Lackey John E ◎ 357-2837
2056★Centers Harvey
2057 Jones Ernest C Rev ◎ 358-4119
2067 Hughey Gervis W ◎ 358-0234
2068 Battle Cooper M Rev ◎ 353-0176

312
OVERTON CROSSING INTERSECTS
2100 Vaughn John A ◎ 357-6097
2108 Miller Hooper ◎ 357-6798
WOODROW INTERSECTS
2671★Macey K J
2708★Melton S

28
DRIVER ST —FROM 510 VANCE AV SOUTH

VANCE AV INTERSECTS
362 Foote Wm H Homes apts
A Alexander Lena M Mrs 525-4461
B Cotton Hurl A 529-9256
C Walls Wanda G
D★Veasey Christine
E Nesbitt Mary A Mrs
F Hopson Elnora Mrs 526-5915
G Randal Victoria 521-9167
H Holmes Ora B 526-4226
1 Conley Ophelia
J Glass Amanda L 525-1085
K Riley Pinkie Mrs 526-6645
L★Howard Milton 521-8119
363 Apartments
A Johnson Lucinda B Mrs 527-0952
B Cobbins Percy 526-8018
C Perry Nettie
D Jean Annie M 529-1971
E Sanders Cears L 526-7815
F★Stinyard Reola
G Jones Mary Mrs
H Vaines Ida M
I Johnson Betty Mrs
J Triplett Matilda
K★Johnson O'Neal
L★Johnson Rita 529-9661
380 Apartments
A★Reed Gloria J 525-6271
B★Mc Neal Susie A 522-9131
C Thomas Ruth 525-3928
D David James
E Douglass Ruthie M Mrs 526-2052
F Franklin Betsy L 525-5595
G Johnson Rosie 525-0124
H★Triplett Ruthie M
I★Jones Magie
J Mc Kinney May F Mrs 526-3705
K Sanders Lillie M Mrs 525-4085
L Brown Jessie A Mrs 526-7211
381 Apartments
A★O'Neal Ozella
B Lewis Lawrence T
C Pendleton Cindy 522-9848
D Johnson Mary L Mrs 527-0966
E Malone Irma J Mrs
F Jett Christine Mrs 527-9673
G Schaeffer Jeneva 527-9329
H Broadnax Annie 523-7612
I Williams Evelyn G Mrs
J Jones Delois 525-1181
K★Floyd Diane
L Richardson Robt
E GEORGIA AV INTERSECTS
FOREST PARK INTERSECTS
(NOT OPEN ET FOREST PARK AND E)
RAILROAD AV)

30
E RAILROAD AV INTERSECTS
(NOT OPEN)
807 Sanitation Services Division 528-2908
811 Sanitation Div (Addl Space)
E H CRUMP E BLVD INTERSECTS
WICKS AV INTERSECTS
ALSTON AV INTERSECTS
WILLIAMS AV INTERSECTS
951 Vacant
959★Thomas Earnest ◎ 948-4175
961 Vacant
962★Smith Sellstine 774-7229
963 No Return
965-1 Vacant
965-2 Frazier Joseph B
966★Hampton Beatrice
967-1 Roach Leon
967-2 Vacant
968 Smith Mary Mrs ◎ 774-5599
969 Vacant
971 Summers Margt 942-1200
975 Webster Ozell 947-4638
977★Bate James 947-6505
980 Williams Edw J 942-9903
981★Bailey Henry 774-6930
982 Brooks Betty L Mrs
985 Lawrence Lucy Mrs 942-4415
Rear Vacant
986★Hodges James
987 Hughes Robt L 774-1413
988★Reed Anita 774-2173
990 Anderson Lucile
992 Hayes Mary 775-1170
993★Hayes Wilbert

36
ZIP CODE 38106
1235 Pickens Charles 774-8318
1236 Nesby Rosie Mrs 942-0612
1238 Roberson Katie M
1239 Gillard Geo E ◎
1240 Goins Jose 775-3607
1241 Flemings Ella B
1242 Johnson Will
1243 Vacant
1245★Stewart Ardell Mrs ◎ 775-2376
1249★Dennis Anthony
1250 Dennis Wright Jr ◎ 774-4325
1251 Wren Charles 946-1565
1252 Quinn Lollie Mrs ◎ 775-0684
1255 Shaw Lillian A ◎ 946-4616
1256 Guy Elias ◎ 774-1210
1261 Porter Emma 942-4329
1276 Mount Lebanon Baptist Church 948-0721

38
E TRIGG AV INTERSECTS
1293 Vacant
1304 Kirsey Lillian Mrs ◎
1305 Vacant
1309 Williams Eddie 948-9124
1310 Mitchell Rebecca Mrs 774-9687
1311 Dandridge Shirley 946-3517
1314 Anthony Georgia M Mrs ◎
1315 Woods Ophelia 946-1202
1319 Brady Gloria ◎
1320 Jones Josie ◎ 774-9891
RICHMOND AV INTERSECTS
(ES NOT OPEN)
1323 Johnson Rosie B
1325 Miller Joe 946-3906
1326 Mc Lemore D W Co (Stge)
1327★Matthew Frankie Mrs
1330 Fitzgerald Dimetris
1331 Woods Mary T 942-9013
1332 Stewart Oretha Mrs 774-0540
1333 Ingram Walter 774-7306
1340 Prophete Annie ◎
OLIVE AV INTERSECTS
1371 Cowley Gillie T ◎ 946-6764
1374 Stevenson Jessie M ◎
1375★Bell Mary Mrs
1380 Brakefield Willie ◎
1381 Davis Mary W Mrs
1383 Mason Tommie
1385 Pack Eddie L Mrs ◎
1390 Jackson Jim
1392★Hamilton Jane C Mrs
1399 Williamson Ulysses ◎
1402 Atkins Marie Mrs ◎
1406 Williamson Ben ◎ 948-4776
1409 Harris Beatrice J Mrs ◎ 947-3578
1411 Bartlett Pattie E Mrs ◎ 948-3726
1412 Saulsberry Patricia ◎
1414 Abraham James F ◎ 946-1004
1415 Morris Geo ◎ 942-5541
1420 Hodge James ◎
1421 Wright James Jr ◎
1424 Vacant
1425 Fortney Alex V ◎ 774 3581
1426★Sprolls Bernice Mrs ◎ 775-9728
1434 Leaks Richd L Rev ◎ 774-5169
1440 Jones Ferridean 946-7823
1441 Christ Missionary Bapt Ch (Annex)
SOUTH PKWY E INTERSECTS

84
DRIVING PARK CT —FROM 1500 THOMAS EAST

ZIP CODE 38107
ELLA ST INTERSECTS

316
DROWSY LA —FROM 2198 WELLONS AV NORTH

ZIP CODE 38127
4028 Canup David E ◎ 357 9413
4029 Parker Geo C ◎ 358-8088
4031 Posey Sidney R ◎ 353-1038
4032 Bone Nelson R ◎ 357-1441
4037 Cross Carmella ◎
4038 Sanders Ben ◎ 353-6137
4044 Graham Gregory ◎ 358-1883
4045 Holland Gilton T ◎ 358-9722
4052 Eary Maurice ◎ 353-4557
WELLONS AV INTERSECTS
4084 Mills John D ◎ 357-7046
4087 Oberle Evelyn B Mrs ◎
4090★White Ray 353-0870
4093 Sergent James C ◎ 358-1815
4098 Newsom Robt R ◎ 358-1103
4103 Phillips Charles W ◎
4109 Elmore Earnest Jr ◎ 358-2903
4115 Robbins Rallie H ◎ 353-4344
4121 Gordon Arva F ◎ 353-4722
4122 Mc Caleb Robt H ◎ 358-0669
4131 Farrell Ranny ◎ 353-3145
SLUMBER LA INTERSECTS

636
DRUID HILL DR —FROM 4176 ALICE ANN DR EAST

ZIP CODE 38128
4051★Russell
4057 Raleigh Forrest Apartments 388-1766
2 Harrington Dan 382-1245
3 Priesmeyer John 382-4810
4 Plymouth Lauritener
4059 Apartments
1★Reynolds Geo E 388-8872
2★Thompson Cleottha
3★Glenn Vernon 388-4235
4 Mullita Victoria 386-6950
4060 Apartments
1★Shoonover Wm 388-6602
2 Olsovsky L W 386-8081
3 Clark Charles 372-6778
4 Albritton Julius 372-0693
4061 Apartments
1 Vacant
2 Vacant
3★Fischer Dennis S 388-5947
4★Bowers Raymond J
4062 Apartments
1★Sweatman Dorothy L 386-4184
2★Stiffler Cynthia A
3 Warren Betty 372-3968
4 Aldrick Craig
4089 Apartments
1 Coleman Louis
2 Brannon Dwight 382-1399
3 Hall John 386-9723
4 Stanton Rube K
4091 Apartments
1★De Selms Dee
2 Miller Marvin 372-2119
3 Jackson Fredk M 386-9387
4 Peden Shirley 372-8959
4094 Apartments
1★Nethercutt Wm L 386-9297
3★Seltzer David J 388-7927

GLENN ST 1982

GLENGARRY RD E—Contd
2966 Sheley M B Mrs ◎ 353-0412
2974 Long Charles L ◎ 358-5386
2977 Voegeli Rose Mrs ◎ 358-0292
2982 Gray Rollin E Jr ◎ 358-6421
2985 Smith Vance W ◎ 353-6633
2990 Caldwell Wm ◎ 357-7605
2993 Donaldson Doris R Mrs ◎ 357-0675
2998 Blackburn Joseph A ◎ 357-1384
3003 Davis Marlin R ◎ 358-4679
3008 Gaynor Saml L Jr ◎ 358-3396
3011 Cantrell F R ◎ 357-2212
3016 Hesterman James L ◎ 358-3590
3019 Mc Cann Kenneth S ◎ 382-0704
3021 Gallimore Russell N Rev ◎ 358-0301
INVERGARRY ST BEGINS
3024 Perser Tilmon G ◎ 357-6606
3026 Mc Kain Shedric E ◎ 358-9754
BANNOCKBURN RD INTERSECTS
3027 Tereba Allan ◎ 353-9609
3032 Harpster Pauline D Mrs ◎ 357-0786
3036 Gipson Harvey L ◎ 357-2568
3037 Thomas Ralph L Jr ◎
3044 Durkee Victor ◎ 357-0230
3048 Johnson Art A ◎
3049 Campbell Margorie Mrs ◎ 357-7597
3054 Quinley Malcolm ◎ 357-0028
3055 Ruffin Norman W ◎ 353-6995
3059 Roberts Chester E ◎ 357-0655
BANNOCKBURN ST INTERSECTS
3062 Cunningham J Edwin ◎ 357-9482
3063 Carney Geo ◎ 358-5051
3070★Lathum D J 358-3554
3071 May R C ◎ 358-6996
3078 Hodnett Hoyette A Jr ◎ 358-4631
3080 White Harold F ◎ 357-2191
3089 Robertson Douglas E ◎ 358-1664
3090 Milner Frank J ◎ 358-2636
SCOTLAND INTERSECTS
3091 Kuykendall Billy G ◎ 357-9881
3092 Michael Earnest ◎ 357-9750
3094 French Richd B ◎ 357-6272
3095 Todd Virgil H Rev ◎ 358-4336
3098 Fulp Claude R Jr ◎ 358-5753
3101 Sanford Irene H Mrs ◎ 358-7277
LAMMERMUIR INTERSECTS
3104 Blaylock James L Rev ◎ 353-4230
3108 Vires Marolyn J ◎ 377-8103
3110 Pontius Edmund A ◎
3111 Harrison Eddie
3112 Cook Wm T Jr ◎ 358-4562
3115 Longfield Robt A ◎ 358-8161
3120 Verner Walter E ◎ 358-2875
3121 Speros Wm ◎
3123 Melton Malcolm R ◎ 358-2868
3124 Morgan Julian ◎
3129 Moves John T ◎ 358-0799
3133 Green Charles P ◎ 357-5282
3134 Krug Walter C ◎ 358-5547
3135 Arnold Thos E ◎ 358-2043
3140 Serrill Julian D Jr ◎ 358-3404
3141 Via Wm R ◎ 358-2686
3143 Reason Walter H ◎ 358-3981
3144 Daves Carroll E ◎ 358-0544
3151 Dawkins Chas L ◎ 358-2705
DUNDEE INTERSECTS
3154 Stark James E ◎ 353-1070
3160 Burrow J Weldon ◎ 353-6086
3168 Gunasekaran M ◎ 358-9356
3171★Baertels J W ◎ 357-9745
3176 Webb Louise C Mrs ◎ 358-3119
3177 Yount Clarence R ◎ 357-9480

622
GLENHAVEN RD —FROM 3576 SWINNEA RD EAST

ZIP CODE 38118
2767 Cobb Ray ◎
2789 Cross John M Jr ◎
2794★Russell Jesse R ◎
2803 Leatherwood L L Mrs ◎ 362-6805
2826 Jones R A ◎
2831 Pannell Clarence W ◎ 362-5914
2843 Wade Wm M ◎
GROVELAND RD INTERSECTS
BROOKWOOD RD BEGINS
MEADOW CIR INTERSECTS

317
GLENLIVET DR —SOUTH TO 6394 SULGRAVE DR

ZIP CODE 38138
2554 Greene Lawrence L ◎ 682-5487
2555 Cobb M Anderson Jr ◎
2558 Pittman T David ◎ 767-5109
2559 Stewart Geo W ◎ 683-3363
2564 Mauraganiss Gus S ◎ 682-4107
2565 Locke Joseph S ◎ 767-1303
2572 French Robt A ◎ 685-8999
2573 Johnson Ray T ◎ 682-3808
2580 Hemphill John F ◎ 761-2547
2581 Horst Henry R ◎ 682-8608
2587 Berry Thos L ◎ 767-8784
2595 Pearson T Frank Jr ◎
STRATHSPEY DR BEGINS
2603 Guthues M Barbara Mrs ◎
SULGRAVE DR INTERSECTS

619
GLENMEADE COVE —FROM 2146 GLENMEADE DR EAST

ZIP CODE 38116
4563 Counts Charles D ◎ 332-4865
4564★Hamm William N 345-1363

619
GLENMEADE DR —FROM 4544 HANCOCK DR EAST

ZIP CODE 38116
2111 Taylor Rachel P Mrs ◎ 396-9812
2121 Heisley Wm ◎
GLENMEADE COVE BEGINS
2122★Cunningham Michl J ◎ 345-9331
2130 Morris John T ◎ 332-5739
2138 Vacant
2146 Gregantı Armond Jr ◎ 398-5515
2154 Cooper Lamar ◎ 398-0420
2155 Burchfield Robt ◎
2162 Oliver James L ◎ 396-0932
2163 Tutor Morris C ◎ 398-2201
2170 Carney Joseph E ◎ 396-6508
2171 Weirich Charles M ◎ 332-4432
2172 Stapp John W ◎ 332-8195
2173★Reed M J ◎ 332-4951
2175 Rosser Leonard D ◎ 398-8291
2177 Cook Robt L ◎ 396-9696
2179 Jenkins J W ◎
2183 Moore Bobby C ◎ 396-0408
SUSSEX AV INTERSECTS

38
GLENN ST —FROM 515 E TRIGG AV SOUTH

ZIP CODE 38106
1302 Hassell Lucille Mrs ◎ 948-4824
1303★Mc Dowell Sylvester ◎
1308 Woodward Datherine Mrs 946-6510
1314 Jones Irene Mrs ◎ 942-5343
1315 Ivory Avery
1318 Mason Moses ◎ 942-4593
1319 Taylor Pearl Mrs ◎ 775-0276
1320 Elam Edw C 775-2161
1325★Coleman Earnestine Mrs 948-4000
1327 Kendrick James L 946-2087
1328 Colvin Eddie M Mrs ◎ 946-9345
1329 Phillips Tate G ◎ 942-4388
1334 Carbage Ira ◎ 942-3336
1339 Vacant
E OLIVE AV INTERSECTS

704
GLENOVER DR —FROM 5409 PIPERS GAP DR NORTH

ZIP CODE 38134
1931 Cole John B ◎ 388-6444
1932 Turner Arth N ◎ 372-2102
1941★Pratt Wm D Rev 386-6819
1942 Swearingen John N ◎ 388-7205
1950 Cunningham Bill ◎ 386-4792
1951 Stokes Clarence ◎
1959 Hutcheson D K ◎ 386-1111
1960 Russell Ed H 388-5637
1967 Walpole Richd W ◎ 388-0086
1968 Philo David M ◎ 388-7613
1975★Marsh Peter R 372-3434
1976 Hall David L ◎ 388-9683
1983★Bowling Charles A 377-8531
1984★Garrett W L ◎ 377-3723
1991 Brignole Anthony J III ◎ 372-2738
1992★Palermo John ◎ 377-1035
2003 Rhodes James R ◎ 388-6856
2004 Snodgrass Larry F ◎ 388-4354
MAPLE RIDGE RD INTERSECTS

620
GLENSHADE ST —FROM 1968 POMONA ST WEST

ZIP CODE 38116
1946★Smith Dale ◎ 346-2448
1950★Smith Percy R ◎
1953★Murray Terry ◎

636
GLENSHAW DR —FROM 4317 RICHE ST NORTH

ZIP CODE 38128
3449 Wilson Paul D ◎ 386-0464
3450 Estes John D ◎
3461★Henson Ronnie K ◎ 377-8033
BAY BERRY DR BEGINS
3471★Hunt Teddy L Jr 388-3761
3487 Tigrett S Eliz Mrs ◎ 388-7718
3488 Tidwell Amanda R Mrs ◎ 386-3410
3495 Burns Winfred W ◎ 386-1441
3499 Warren John ◎
YALE RD INTERSECTS
3506 Ellis Elijah ◎ 372-4893
3509 Baker Duane E Jr ◎ 388-9456
3512 Murphy Mark E ◎ 377-2402
3513 Greer Allan B ◎ 386-2421
3516 Piercy Robt J ◎ 388-4627
3517 Davis James ◎
3520 Jamerson Thos E ◎ 388-9919
3524 Wilson David G 386-0308
3526 Arnold Laura Mrs ◎ 388-0117
3527 Thomas Leon ◎ 386-1832
3533★Chamber C
3534 Hale Marcus C ◎ 372-3843
3539 Rodgers John W ◎
3540 Mc Cord Charles B ◎ 377-0247
3544 Smith Thos W ◎ 388-3647
3545 Kreider Michl D ◎ 386-4354
3551 Mc Donald Edwin ◎ 386-1571
3554 Oseman Hollis ◎ 388-2385
3559 Schewe Wilder A ◎ 386-4899

134
GLENVIEW AV —FROM 1300 WILLETT EAST

ZIP CODE 38106
1561 Sharp Clara Mrs ◎ 274-2481
1562 Hobson Mary A 274-7827
1567 Farsee Clarence ◎ 278-7417
1573 Crutcher A Y ◎ 274-7933
1576 Crawford Evelyn L Mrs ◎ 278-9694
1579 Campbell Simuel ◎ 276-0040
1580 Mc Claren Rosie L ◎ 725-5220
1585 Oliver Ida M Mrs ◎ 278-4391
1589 Williamson Robt B ◎ 276-6189
1586 Fox Eddie L Rev ◎ 276-5195
1590 Taylor Edmonia L ◎ 274-4865
1595 Jackson R V ◎ 278-2294
1596 Williamson Gerthie S Mrs ◎ 278-5480
1600 Delk Frank ◎ 276-3993
1601 Moore Herbert 278-5585
1604 Seay James W ◎ 274-2745
1605★Hightower Eddie 274-2267
1610 Ford Melvin ◎ 274-6890
1611★Mason Ida 276-8239
1616 Williams Louis S ◎ 278-9670
1617 Barrett Richd S ◎ 276-7992
1620 Pegues Thos L ◎ 276-2940
1621 Masaie Ida Mrs ◎ 272-3703
1623 Lynks Patricia Y 274-5501
1624 Hargrave Lee E ◎ 726-6196
1627★Parker Essie B 274-7005
1628 Rankin Thurman ◎ 276-9475
1629 Vacant
1632 Miller Walter A ◎ 276-3797
1633 Smith Louise Mrs ◎ 274-4123
1635 Robinson Kendall
1636 Jackson Clint L ◎ 276-7520
Jackson Ronald
1637 Vacant
1639 Warren Yvonne 726-6387
1640★Breathett Lorine 278-0291
1641 Vacant
1646 Reed Robt Rev ◎ 274-1671
1647 Boyd Mary J Mrs 276-7671
1650 Hughes Wm ◎ 272-9910
1651 Manus Hugh L ◎ 278-5710
1656 Pegues Willie ◎ 272-9970
1657 Spencer Susie ◎ 276-0069
1663 Charles Earlice ◎
1666 Jones Frank ◎
1667 Fuller Cora D Mrs ◎ 274-6762
1673 Hull Walter ◎
1679 Williams Freddie M Mrs 278-4538
BURRIS ST ENDS
1682 Walker John L ◎ 274-8768
1683 Register Ollie Mrs ◎ 276-5644
1687 Macklin Bobbie L ◎ 276-3553
1688 Ivory James ◎ 278-4543
1691★Bachum Gloria
1692 Caruthers Will G ◎ 278-7287
1695 Couch Edw Jr ◎ 274-4040
1698 Mc David Arnease M Mrs ◎ 278-7528
1703 Terry Lula Mrs ◎ 278-0481
1704 Bradshaw Arcenious B ◎ 276-6513
1707 Patterson Pat 274-5006
1708 Hight Freddie 274-6945
1711 Westbrook Joseph W Jr ◎ 276-6458
1712 Dean Ruby T Mrs ◎ 278-7581
1718 Cross James E ◎ 274-8345
1719 Mayhue Edw C ◎ 272-1061
KYLE INTERSECTS
ZIP CODE 31814
1727 Mc Christian Johnnie W ◎
1728 Bradley R C ◎ 276-6183
1732 Thompson John ◎ 278-4258
1733 Vacant
1738 Hawes James Jr ◎ 278-3658
Green Sam
1739 Koen Margt A Mrs ◎ 278-0960
1744 Anderson Lillian V ◎ 276-3523
Rear Jones Wiley T archt 272-3918
1745 Johnson Wm Jr ◎ 272-2162
1748 Nolan James Q
1749 Brown Allen Jr ◎ 276-4706
1754 Golden Wm ◎ 276-8071
1755 Jones Robt L Rev ◎ 272-7073
1758 Foster Thos ◎ 274-1539
1759 Harris Clarence J ◎ 276-3326
OAKLAWN INTERSECTS
1774 Johnson John Jr 274-7547
1775 Whalum Harold J ◎ 276-4133
1779 Thorpe Wano E ◎ 278-5662
1780 Lambert James ◎ 274-8336
1788 Taylor Joe ◎ 274-7524
1789 Cox Odessa ◎
1791 White Saml ◎ 274-3804
1794 Watson Lorenzo A 276-3251
1795 Clayborne Arletha W Mrs ◎ 278-4779
Williams Amanda L Mrs 276-5451
1801 Norsworthy Roy W Rev ◎
1804 Harvey Geo ◎ 278-0267
Rear White Gwendolyn 278-9529
1805 Herod Harry B ◎
1808 Shaw Mildred B Mrs ◎
1811 Irving Geo W ◎ 276-1456
1814 Donigan Wm R ◎ 272-1163
1815 Chamberlain Lafayette ◎ 722-8923
1818 Wilhite John ◎ 274-1658
1821 Wooten James E ◎ 278-7391
1824 Gilkey Sam S ◎ 276-0724
1825 Williams Alice R 276-8694
1830 Mc Clain Margt Mrs ◎ 278-3505
1835 Marrion Steve ◎ 276-1450
1836 Swift Vivian Mrs 276-5517
1840 Brown Sarah I Mrs ◎ 274-6481
1841 Bowles Robt ◎ 276-9916
1846 Lewis Mary E ◎ 274-6777
1847 Rucker Lillie Mrs ◎ 276-0659
1851 Herron Quince O ◎ 276-6824
1852 Hill Lurlean Mrs ◎ 276-6745
1856 Jackson Andrew Jr ◎
1857 Pearson Willie ◎ 274-8922
1862 Saville Betty Mrs ◎ 278-0728
1863 Dillard Doris Mrs ◎
1867 Keller Norma J Mrs ◎ 276-3595
1868 Wilson Emogene W Mrs ◎ 278-6832
1872 Mosley Ethel N Mrs ◎
1873 Scott Sheila
1875 Garmon Lee M
1877 Floyd Melvin ◎ 278-4546
1878 Guyton Geo W ◎ 274-6775
S BARKSDALE INTERSECTS

256
GLENWILD AV —FROM 1448 HAYNE RD EAST

ZIP CODE 38117
5425 Burke Patrick J ◎ 685-1738
5428★Baker Alvin ◎ 761-2634
5439 Coffman Claude T ◎ 682-9485
GLENWILD COVE BEGINS
5442 Wilkins Cath K Mrs ◎ 685-1092
5447 Vacant
5451 Vacant
W CRESTWOOD DR INTERSECTS
5546 Hurt Harold E ◎ 685-1700
5547 Holcombe James L ◎ 682-5746
5556 Kinney Bruce W ◎ 685-0670
5559 Kidd Henry C 682-7465
5569 Forsdick H Lance ◎ 682-1783
E CRESTWOOD DR INTERSECTS
5577 Brown Julia F ◎ 683-4953
5587 Scanlon James B ◎ 685-5663
5592 Fuller Sam T ◎ 685-9717
5595★Mc Common Dennis H
5603 Vaughn Wm B ◎ 682-7468
5604★Mayfield Dan 685-0405
YORKSHIRE DR INTERSECTS
5681 Prather James S mfrs rep ◎ 683-3963
5693 Richardson C H Jr ◎ 685-7700
5694 Renking Henry L ◎ 767-3555
5705 Baker Don T ◎ 767-4497
5706 May Wm N ◎ 761-0549
5715 Anderson C Spence ◎ 685-5817
5716 Pace Charles J Jr ◎ 682-8529
5720 May Gus Jr ◎ 685-8325
5721 Lockhart Ellie B Mrs ◎ 685-6776
5724 Berry Wm A ◎ 685-6872

256
GLENWILD COVE —FROM 5439 GLENWILD AV SOUTH

ZIP CODE 38117
5447 Harmon Elsie Mrs ◎ 685-5794
5451 Gallimore Geo W ◎ 683-4944

128
GLENWOOD PL —FROM 660 S BELVEDERE BLVD EAST

ZIP CODE 38104
1711 Apartments
(SEE ALSO 672 S BELVEDERE BLVD)
1 Fleming Irvin D 274-8783
2 Wilsford Spivery 272-9946
3 West Dorothy M Mrs 274-6528
4 Hansch Thelma Mrs 276-2210
1712 Wexler Suzanne W Mrs ◎ 272-1069
1714 Aussenberg Martin H 274-7284
1717 Mc Donnell Kath L Mrs ◎ 274-3668
1720 Milner Robt R ◎ 274-1837
Thornberry Vera M Mrs 278-4909
1723 Ivy Ruth H Mrs ◎ 276-7757
1731 Phillips G M ◎ 276-8091
1741 Hodges Fred J ◎ 274-4124
1743 Porteous John C ◎ 278-4197
1744 Edwards John M II ◎ 276-7015
1749 Massie Owen D ◎ 276-5752
1750 Moore Moore Jr ◎ 274-5901
1756 Woods Jessie A Mrs ◎ 274-7430
1757 Uhlhorn Theo G IV ◎ 276-8632
1762 Friese Glen E Jr
1763 Boots Andrew J Jr ◎ 276-2660
Rear Burroughs Wm D 278-0505
ANDERSON INTERSECTS
1773 Wade Joseph III ◎ 272-1936
Rear★Cockrell Beth 278-1882
1778 Vacant
1779 Hickey H David Jr ◎
1785 Smallwood C Palmer ◎ 274-1716
1786 Grosvenor Charles N III (Mkr ◎ 276-3097

612
GLORIA RD —FROM E SHELBY DR SOUTH

ZIP CODE 38116
4706 Moore Geo T ◎ 398-9766
4714 Lowry Ted C ◎ 398-2606
4715 Baneck Le Roy W ◎ 398-4462
4723 Holloway John F ◎ 396-7968
4724 Judd Joseph H Jr ◎ 398-4369
4732 Pitman Jethro L Rev ◎ 396-9270
4733 Cate Alf B Jr 396-3252
4743 Wallace John R ◎ 396-9256
4746 Clayton Charles D ◎ 396-7694
W GLORIA RD ENDS

612
GLORIA RD W —FROM 4840 FAIRFIELD RD EAST TO GLORIA RD

ZIP CODE 38116
961 No Return
970 Dixie Carpet Care 346-5696
971 O'Connor Clarence E ◎ 398-3960
978 Mc Leod Mae G Mrs ◎ 398-5550
979 Vacant
988 Ezzell Thos J ◎ 398-1887
1000 Bradfield Everett 332-3486
1001 Rimer Gary N ◎ 396-2391
1010 Williams Bernard V ◎
1011 Bonner Geo W ◎ 398-4547
1020 Banner
1031 Coker James E ◎ 398-1234
1041 Lawrence Franklin E ◎ 398-5814
1049 Decker Clyde J ◎ 396-3085

LAUDERDALE ST 1982

S LAUDERDALE ST—Contd
G Jennings Saml T 523-7010
H★Yarbrough Mary 523-9294
I Irons Gertrude Mrs 527-5484
J★Clayborn Sybila
592 Apartments
A Harris Pearlie M 523-2280
B Springfield Veniece 525-3634
C Dean
D Sanders Emily Mrs
E Washington Thelma 523-1814
F Vacant
594 Apartments
A Vacant
B Tate Floryd
C Robinson Carolyn
D Ayers Mary Mrs 525-7907
E Smith Timothy 526-1439
F West John H Jr 527-8916
G Sellers Alma L Mrs 525-0630
H Taylor Irene Mrs 525-4862
I Brownlee Georgia M Mrs 525-6288
J Vacant
596 Apartments
A★Chandler Cath
B Bradford Janie M
C Howard Judy A 529-0651
D Taylor Grace Mrs 523-3047
E Buckhanon Eliz A
F Wallace Lizzie 526-3791
G Crump Daisy 521-0644
H Collier Josephine 523-2849
I Miller Alma 529-0008
J★Pride Teresa
598 Apartments
A Harris James
B Vacant
C Plummer Cynthia D 521-1695
D Washington Mamie Mrs 529-0319
E Shaw Mary Mrs 526-2676
F Brown Mae 523-7197
600 Apartments
A Anderson Tempie Mrs 525-3853
B Mormon Sallie
C Reed Maggie B Mrs
D Morris Esther 522-1486
E Webster Hattie
F Young Preston 525-9974
G Brown Lubertha Mrs 523-1086
H★Mc Gown Maria 525-6226
I Hammond Irene Mrs 523-1314
601 Apartments
A Miles Lilly
B Macklin Charlotte B
C Thomas Linda K
D Howell Claudia M Mrs 525-6069
E★Williams Josephine 525-4683
F Malone Regina G 521-1698
G Carruthers Ernestine Mrs 526-1076
H Vacant
605 Apartments
A Brown Marilyn
B Vacant
C★Conway Aljah
D Heard Barbara J 523-2835
E Jackson Jim L
F Willis Louise Mrs 527-6191
G★Dixon Sable
H★Strickland James
I★Bausley Carolyn
J Garner Janetta M
K★Graham Loveinia
L★Merriweather Agnes
609 Apartments
A Vacant
B Bennett Mattie L 525-0915
C★Davis Atlanta
D Collier Dorothy J Mrs
E Sewell Annie M
F Parks Mary
G Taylor Lois J 529-0154
H Wicks Bob 527-4944
I Mickens Ernestine Mrs 522-9153
J Ransom James E
K Millian Sarah S Mrs 527-7649
L Griffin Robt
613 Apartments
A Crawford Viola Mrs 525-6498
B Shaw Bolden 525-7096
C★Scott Juanita
D Olden Louise
E Davis Juanita 521-0327
F Vacant
620 Porter Junior High School 774-4793
629 Apartments
A Jones Annie B
B Mc Millian Della M Mrs 527-7208
C★Brown Geo
D Phillips Gloria 526-5077
E Vacant
F Rogers Callie Mrs
G Wilder Arnetha Mrs 526-1290
H Brownlee Lula
I Bowie Ida Mrs 527-9201
J Phillips Robt 523-1357
K Williams Pearlie M 527-6250
L★Williams Cath
E GEORGIA AV INTERSECTS
672 Temple Church Of God In Christ 774-1572
680 Hayes Thomas H & Sons Funeral Home Inc 774-3518
682 First Baptist Church Lauderdale 527-4868
POLK AV INTERSECTS
MISSISSIPPI BLVD INTERSECTS
715 Washington Booker T High School 774-1561
750 Apartments
1 Vacant
2★Dean Mary
3 Vacant
4 Canada Verna L Mrs 774-6724
5★Perkins Elmore 774-5970
6 Dickerson Marie 774-1340
7 Vacant
8 Huggins Mary Mrs 946-9380
9 Bland Beatrice
10★Delbridge Robt

30

E RAILROAD AV INTERSECTS
(NOT OPEN)
L&N RR CROSSES
SOUTHERN RY CROSSES
FRISCO RR CROSSES
UNION RY CROSSES
DUTRO PL BEGINS
777 Steepleton General Tire Co Inc 774-6440
788 Vacant
Apartments
1 Vacant (apts 1-11)
798 Bryant Geo W
800 Harrison James 942-9541
804 Kilgore Rosie L ◎ 774-4539
810 Vacant
824 Vacant
826 Vacant
E H CRUMP BLVD E INTERSECTS
836 Cross Temple Ch Of God In Christ
849 Vacant
850-1 Young Jessie M 774-0855
850-2 Young Willie M Mrs 774-6751
851★Robinson L C 947-3288
852 Wilburn Wallace ◎ 774-6647
853 Moore Geo ◎ 775-2617
855 Patton Andrew L ◎ 948-9330
857 Martin Wilbert ◎ 774-2897
861 Williams Andrew C ◎ 774-2136
862 Isabel Valeria A Mrs
Mc Kinney Leona 774-3765
865 Johnson Rosie Mrs 774-2198
ALSTON AV INTERSECTS
873 Thompson Maxine A 774-5487
875 Foster Lillian 774-4573
883 Hughes Matthew 946-9308
885 Williams Jesse 774-5764
889 Vacant
891 Vacant
892 Cannon Beatrice L Mrs ◎ 774-1567
893 Jones John W ◎ 948-1436
894 Talley Wm B ◎ 775-1123
896 Wimberly Rosa L Mrs ◎ 946-3123
899 Hunter Janie M Mrs ◎ 947-2704
900 Lauderdale T V & Radio 775-9111
902 Vacant
WILLIAMS AV INTERSECTS
906 Ophelia's Style Shop beauty shop 774-0349
907 Christ Temple Church Of Christ 774-9679
Rear Lindsay Emery Rev
908 Vacant
911 Harris Cora 774-2275
913 Mc Neil Annie B Mrs 774-3546
917 Porter Jewel M ◎ 774-5696
918 Lewis Richd
922★Smith Robt 774-2684
HAMPTON PL INTERSECTS
925 Stevenson Johnny ◎ 947-4535
932 Richardson Artha L Mrs ◎ 774-6855
935 Wiggins G L ◎ 774-2129
936 Jackson Nettie C Mrs ◎ 774-1544
939 Washington Booker T 942-0870
940 Saint Mark's Baptist Church 774-2427
941 Hines Minnie Mrs ◎ 774-2475
943 Bell's Sundry Co 774-2475
949 Vacant
WICKS AV INTERSECTS
952 Wick's Cafe 774-2475
953 Vacant
957 Vacant
960 Vacant
963 Vacant
967 Vacant
STEPHENS PL BEGINS
995 Lauderdale School 774-2281
996 Caston Mary Mrs 942-2655
998 Stribling Ann H Mrs 946-5435
1000 Shipp Robt 774-7544
1002 Lauderdale Sundry 774-5861
1006 Jacks Bargain Mkt 775-9286

36

WALKER AV INTERSECTS
1017 Apartments
1★Cummings Michael
2 Lewis Al
3 Couch Joyce
4★Washington Cassandra
1022★Gladney Sarah Mrs 775-1099
1024 Albright Dorothy ◎
1028 Flowers Eddie ◎ 775-2179
1032 Hulbert Jewel G Mrs ◎ 948-0270
1033 Shelto Omega H Mrs ◎ 948-5761
1036 Brown Bennie A Mrs ◎ 948-5297
1040 Turner Eliz Mrs 946-0701
1042 Davis Jessie
JEANETTE PL BEGINS
1044★Jones Wm 942-1766
★Rogers Mary L Mrs 942-4392
1046 Gladney John L
1048★Lewis Elmore 948-5390
★James Willie
1050 Townsend Earlene Mrs
LACLEDE AV INTERSECTS
1052 Tong's Grocery 948-1044
1056 Session Mable 942-9986
1060 Carruthers Mary Mrs ◎ 947-6640
1076 Hayes Ricky ◎ 775-0459
1080 Sandidge Ollie Mrs ◎ 946-2176
1082 Vacant
1086 Sullivan Dorothy
1088 Pitts Ricky
1090 Siggers Odessa
1092 Maxwell Velma
1096 Knox Annie M Mrs ◎ 947-6456
1102 Ballard Vinnie M 947-3865
1108 Johnson Maynard 774-7537
1110 Marshall Lillie Mrs ◎ 774-7825
EDITH AV INTERSECTS
1118 Newsom Jerry T ◎ 946-2617
Lee Gertrude 946-2617
1120 Hicks Owen ◎ 948-1942
1123 Deloney Mary H 774-3930
1125 Tuggers Michl
1126 Pryor Julia O Mrs ◎ 948-4206
1127★Simms Rosa L ◎ 948-4097
1130 Brown Minnie Mrs ◎ 774-1888
1133 Riley John E
E MC LEMORE AV INTERSECTS
ZIP CODE 38106
1164 Twilight Beauty Salon 775-9244
1165 Vacant
1166 Twilight Beauty Sch 774-3840
1169 Brown Elvira L Mrs 774-4697
1170 Conner Wiley ◎ 946-3166
1173 Vacant
1174 Beale Nellie B Mrs ◎ 774-3022
1177 Forrest Bertha
1178 Vacant
SIMPSON AV INTERSECTS
1186 Estes Frances D Mrs ◎ 946-5595
1190 Jones Victoria Mrs ◎
1191 Apartments
1 Vacant
2★Hines Elwood
3★Jones Eddie
4★Young Jackie
5★Finkley Dianna
6★Harden Debra
1194★Stokes Clarence J 774-1728
1195 Montgomery Rhoda Mrs ◎ 774-7251
1196 Turner Wm ◎ 775-1169
1199 White Walter H ◎ 948-0241
LUCY AV INTERSECTS
1229★Hampton James
1236 Christian Albert ◎ 942-3965
1238 Christian Deloise
1244 Vacant
1246 Jones Anna Mrs ◎ 775-0249
CAMBRIDGE AV INTERSECTS
1254 Saint Thomas Catholic Church 774-8970
1255 Jackson Fannie Mrs ◎ 942-9866
1257★Blesser Betty
1261 Cruthird Roy E 942-4001

38

E TRIGG AV INTERSECTS
1289 Whiz Grocery The
1293 Debra's Drive In Liquor Store 948-0619
1294 Pisceio's Lounge restr
1296 Mister George's Talk Of The Town Beauty Shop 525-2360
1297 Vacant
1299 Vacant
1300 Vacant
1302 Vacant
1303 Apartments
1★Robinson Amelia Mrs 948-0022
2★Partee Lorene Mrs
3 Vacant
4 Harris Mary A
1304 Vacant
1305 Apartments
1★Mayhue Shirlene S
2 Shipp Dora 947-2645
3 Dabney Adarfah 947-4537
4 Perry Evelyn
5 Watson Mary 942-2082
6★Patterson Charlie
7★Daniels Rosie L
8★Jones Mary B
1306 Quinn's Sundry & Grocery 774-6368
1307 Apartments
1 Rhodes James A 942-9196
2 Boyd Ethel 947-4956
3 Vacant
4 Boyd Reider M
1309 Apartments
1★Carr Jessie
2 Washingtn Jacqueline A
3★Stafford Shirley M Mrs
4★Gillion Mary E Mrs 775-2223
5 Jones Debra
6 White Freddie
7 Fant Jerlean
8 Smith Essie M
1311 Apartments
1 Yates Robt L 948-1184
2 Mims Willie 948-1135
3 Thompson Amy S 775-2492
4★Jones Mary N Mrs
5 Vacant
6 O'Quinn Willie Q
7 Vacant
8 Pope Jeffery L Mrs 774-3696
1312 Apartments
1 Vacant
2 Davis Amy
3 Vacant
4 Goodman Elvira 775-9056
5 Vacant
6 Vacant
7 Vacant
8 Vacant
9 Vacant
10 Vacant
11 Holmes Faye
12 Vacant
13 Telford Linda
14 Allen Lorene 946-9129
15 Telford Cathy Mrs
16 Tutson Ardelia 774-4816
1320 Hi Recording Corp 775-3790
J E C Publishing Corp 775-3790
1327 Vacant
1330 Vacant
1331★Price Barbara J Mrs
1333 Holsey Oscar 774-7318
1337 Vacant
RICHMOND AV INTERSECTS
(WS NOT OPEN)
1338★Kimbro Mildred Mrs
1339 Rivers Judy ◎
1340 Brown Tommie 775-2979
1341 Washington Johnny ◎ 946-5046
1350 Apartments
1 Martin Jewel
2 Vacant
3 Hubbard Etta V Mrs 946-1935
4 Vacant
5 Long Janice
6 Edwards Ella B
7★Taylor Mary L Mrs 948-5171
8★Parrett Annie P 946-2032
9★Jefferson Loyce J 947-6776
10★Benton Gary
11★Pritchard Mattie Mrs
12 Vacant
13★Pierce Horace 775-9019
14★Fonda Ida
E OLIVE AV INTERSECTS
1351 Pete's Place 946-7470
1356★Robinson Shirley M Mrs
1351 Morris Pick Up And Delivery Serv 946-7470
1359 Lane Fred W ◎ 948-5384
1360 Tate James ◎ 948-4321
1365 Harvey Mary F Mrs ◎ 946-4989
1366 Garvins Wm ◎ 947-4306
1373 Miles Willie 942-2350
1374 Blue Aljenon Mrs ◎
1375 Patterson Willie Mae
1377 S C B Tel Co (Plant) 774-9001
1382★Anderson Irine Mrs 946-5413
1389 S C B Tel (Electronic Switching Sys)
1394 Pilgrim Rest Baptist Church 948-3723
1399 Mc Intyre Henry L ◎ 946-8472
1400 Chambers James E Jr ◎ 948-3685
1404 Redmon Myrtle Mrs ◎ 774-4249
1407 Ross Ophelia R ◎ 946-4935
1408 Mc Dougle Maggie L 774-8480
1412 Smith Mary E Mrs ◎
1413 Watson Beauty Shop 775-1095
1415 Watson Sarah L Mrs ◎ 775-1095
1417 Apartments
A Vacant
B Vacant
1418 Risby Lawrence C Rev ◎ 775-3378
1420 Haynes Willie
1422 Apartments
1 Taylor Lee
2★Moore Georgia L
3 Cribbs Norma J
1423 Phillips Alf L ◎ 947-4663
1424 Vacant
1426 Rodgers Joe L 942-9686
1427 Young Mollie H Mrs ◎ 774-0354
1442 Long Hardware Co 946-9792
1443 Brown M Lillian Mrs ◎ 948-4713

40

SOUTH PARKWAY E INTERSECTS
1473 Wayne's Auto Repair
1475 Wayne's Body Shop
1491 W & W Restaurant 774-1491
1493 Clifton Machine Shop 948-6686
1497 Clifton Auto Parts Co (Br) 948-6686
1499 Ra's Grocery 946-8957
1500 Kash & Karry Gro
Grubbs Lacy
1502 Lauderdale Liquor Store 942-2184
1504 E & E Taylor Barber Shop 775-9421
1505 Apartments
1 Vacant
2 Thompson Willie 946-7848
3★Archie Pearle
4 Vacant
5 Vacant
1506 Artistic Hair Care 775-9424
1508 Saunders Gift Shop
1509 Franklin's Beauty Salon 775-9107
Rear Vacant
1510 Lauderdale Fun Center 775-9201
1511 Taylor Charles H 942-9738

LUCY AVE 1982

380

LUCIBILL LA—Contd
3228 Lewis Lawrence M ◎
3229 Amisano Joe L ◎ 398-2925
3236 Mc Cullar John E ◎ 396-1445
3237 No Return
3250 Smith L L ◎
3251 Overton James L ◎ 396-4448
3255 Scammerhorn Georgia A Mrs ◎
3256 Miles Wm W ◎ 398-7191
3268 Bennett Wm E ◎ 398-5956
3269 Mc Dowell James ◎ 398-0307
3278★Chambers Opal Mrs ◎ 396-5103
3279 Miller Morris L ◎ 398-5904
3286 Jones Buford W ◎ 398-5448
3289 Mims Wm ◎ 398-9562
3299 Wheat Deering ◎ 332-1545
3300 Motta Tena Mrs ◎ 398-3627
3309 Hawkin Bertrand ◎ 398-2113
3310 Wilbourn Goldie M Mrs ◎ 398-1894
3319 Garavelli Mary A Mrs ◎ 398-2168
3320 Trafford Corrine Mrs ◎ 398-2168
3330 Calvi Viola T Mrs ◎ 398-0969
3331 Smith Jennie Mrs ◎
3339 Doctor Wayne C ◎ 398-3697
3340 Turman Thos C ◎ 396-0216
3349 Grilli Guido ◎ 398-5045
3350 Penney Thos J ◎
3359 Collier Roy T ◎ 398-0897
3360 Childress Albert L ◎ 396-6111
3369 Lowrie Zena Mrs ◎ 398-0856
3370 Thweatt Leland W ◎ 398-0509
3378 Chambers James E ◎ 396-5103
3379 Wells Lebbert L ◎ 398-4812
3388 Brooks Wm I ◎ 332-0884
3400 Cockrell Jerry L ◎
3401 Scott James E ◎ 396-5514
3412 Mc Cullar James R ◎ 398-9348
3415 Allen J Preston ◎ 398-0869

330

LUCILLE AV —FROM ALICE AV EAST 1 SOUTH OF ALIDA AV

ZIP CODE 38106
687 Mc Ewen Ruth Mrs ◎
688 Roberson Cleotha Mrs ◎ 774-9482
694 Byrd Tom T ◎ 948-6297
695 Anderson Aggie J ◎ 774-5511
698 Shumpert Curtis J ◎ 774-3426
699 Fluellen Macon ◎ 948-0292
704 Miller Gene L ◎ 946-4484
705★Yates John W ◎
708 Nichols Mary C Mrs ◎ 775-3146
711 Ealey Edw ◎ 774-7126
714 Clark Harold C ◎ 947-6623
720 Sermons John L ◎ 947-6276
PROSPECT ST INTERSECTS
BENTON ST INTERSECTS
801★Ballard Caudeia Mrs 946-1280
805 Myers Willie ◎ 774-9761
815 Boyd Mary B
817★Mays Lloyd 775-9783
818 Williams Melvin R ◎ 948-4691
819 Vacant
821★Munn Alice D 775-9911
822 Petty Carrie Mrs ◎ 942-5086
823 Morris Harry ◎
826 Stansbury Claudine Mrs ◎ 942-0057
827 Williams Roy L ◎ 774-5939
830★Mc Afee Beverly Mrs
831 Dorris Eddie ◎ 774-1837
834 Smith Robt ◎
837 Daugherty Chauncey O ◎
838★Jones James ◎ 942-1824
841 Daugherty Cleopatra R Mrs ◎ 774-5501
842 Smith Joseph ◎ 946-3919
846 Kinnard Talmus Jr ◎ 948-0607
850 Mc Bride Erman G ◎ 942-3503
853 Smith Thos ◎ 774-7147
854 Parks Hannibal Jr ◎ 774-2460
857 Leatherwood Curtis C ◎ 942-5645
858★Williamson Odessa ◎ 948-2406
861 Mc Swine Edw N ◎ 775-2554
865 James Aaron ◎
867 Brown Hattie
869★Burtch Joyce A 948-3007

258

LUCKY LA —FROM LANIER LA EAST

ZIP CODE 38117
NO HOUSES

628

LUCKY TRAIL DR —FROM KERSTON DR EAST

ZIP CODE 38128
3831★Cole Mark A ◎ 372-9656
3835 Webb Paul F ◎ 377-6861
3840 Powers David L ◎ 386-8697
3841 Fisher John C ◎ 388-8240
3847 Hamsco Raymond F ◎ 382-0751
3848 Duff Christopher Lynn ◎ 382-0410
3854 Parker Ken W ◎
3855 Tate Michael ◎
3860★Frost James ◎
3866 Vacant
3879 Vacant

32

LUCY AV —FROM 1184 S MAIN ST EAST

ZIP CODE 38106
83 Battle Otis 775-1144
86 Spiritual Union Baptist Church
89 Alexander Viola 948-6206
90 Johnson Dorothy J
91 Vernon Jimmie 774-7499
92 Carter Lullean Mrs 946-0643
93 Banks Robt L Jr
94 Vacant
97★Mitchell Annie 948-2805
98 David Alberta 946-9845
99 Vacant
101 Middleton Mamie Mrs ◎ 946-2150
105 Mc Caskal Shannon ◎
106 Bee Fred ◎ 946-2203
109 Luckett Jack 775-1991
111 Rankin Daisy Mrs ◎ 946-7673
114 No Return
115 Hinson Jack
116 Hall Zula M Mrs 774-4399
121 Patton Helen
122 Walker Henry N ◎
123★Patton Rosie L 774-3958
125 Vacant
126 Williams Leona Mrs ◎ 946-7659
YAZOO AV INTERSECTS
(NOT OPEN BET YAZOO AV AND S 3D INTERSECTS

36

S 3D INTERSECTS
RAYBURN ST BEGINS
242 Mages Lela
244 Matthews Mary J Mrs
248 Apartments
1 Williams Erma J
2 Hayslett Agnes 774-3127
3 Butler Jacquelyn M 948-4819
4 Davis Betty 946-8230
5 Beverly Barbara J
6 Crowe Tyree
7 Taylor Leartine Mrs
8 Norris Shirley Mrs
PATTON INTERSECTS
261 Gilliam Wade ◎ 948-1795
263 Apartments
1 Northern Percy 946-4022
2 Ford Georgia
3 Smith Eddie
4 Davis Danner
268 Harp Henry 774-4124
278★Munn Carolyn 774-6384
282 Burgess Eddie ◎ 946-4602
284 Hiller Ollie 946-1431
285 Apartments
1 Dunlap Loraine 774-5755
2 Richardson Doris 942-9202
3 Johnson Richd
4★Pegus Mattie
LATHAM INTERSECTS
300 Apartments
1 Walker Roy 775-0031
2 Hurt Maxine Mrs
3 Williams Dora 947-2898
4 Foster Shirley 775-2820
5 No Return
6★Redmond Will
7 Harris Bobbie 774-9815
309 Jones Beauty Shop 948-9300
310 Powell Roland A Mrs 948-4967
311 Burns Carrie Mrs ◎ 774-2354
312 Robinson Magnolia Mrs 942-5884
314 Joiner Joseph
315 Shield Savannah Mrs 947-4840
316 Shepard Alice 774-3326
317 Bryant Lillie M 948-1240
319 Butts Halbert 775-3358
320 Dancy Eula J
321 No Return
322 Smith Willie L 942-4246
326 Jeffries Isalee Mrs 942-5529
328 Drake Mary A Mrs 946-5418
329 Jackson Betty
330★Denson Willie
331★Dandrige Nancy
334 Harris Herbert 942-5960
335 Mason Ruby U ◎ 942-1727
338 Jackson Fawnie M ◎
Taylor Randy 942-5511
339 Justice Frank ◎ 775-2766
342 Usher Mary
344 Black Victor
344½ Vacant
345 Mc Clain Geo 946-8498
346 Vacant
Rear Vacant
347 Vacant
348 Vacant
350 Davis Luvelar Mrs 946-6313
353 New Life Baptist Church 774-9550
357 Vacant
359 Rivers Charlie ◎ 948-9482
360★Haney Andrew ◎
361 Banks Rochester C 947-6515
362★Holloway Alice 942-0412
Rear Yancey Queenester 942-9097
363 Hall Adda 774-0479
366 Apartments
1★Bennett Reginald E 942-1273
2 Woods Peggy
3 Knox Anthony
4 Mc Cullough Harold 775-9095
5 Taylor Sybil
6 Adam Billie
367 Parker Luella Mrs 942-3341
378 Apartments
1 Milligan Lillie J 775-2353
2 Tolliver Herbert 948-8264
3 Vacant
4 Wilkin Otha
5 Scruggs Barbara
6 Wheeler Jennifer 947-6375
SARDIS BEGINS
386 Jones Willetta J Mrs ◎ 948-0178
389 Roach Marie 775-9835
393 Bradford Birdie L ◎ 946-1377
394 Towns Walter ◎ 775-1842
397 Cole Mary F Mrs ◎ 946-6378
398 Williams Gertrude Mrs ◎ 948-0042
★Arnett Ware
401 Montgomery Freddie M ◎ 948-3766
402 Moore Lillie Mrs ◎ 774-1835
403 Vacant
406 Miller Myrtis Mrs 775-3224
408 No Return
409 Suggs Eliz Mrs
410★Sanders Booker T
412 Addison A D ◎ 947-4631
413 Vacant
417 Miller Rosetta Mrs ◎ 947-3630
418 Vacant
419 Neely Lillie ◎
420 Townes Andrew ◎ 946-9307
421 Milligan James ◎ 774-0247
423 Carter Earlene 946-9044
424 Herron Otha 942-1687
Dotson Mattie E Mrs 946-1458
425 Lewis Gladys Mrs
426 Ezell Roberta Mrs 948-6133
429 Elion Herbert 946-2644
430 Guy Carmella ◎ 948-1424
431 Jones Susie R ◎ 948-9713
433 Coleman Katie ◎ 946-2469
434 Farris James ◎ 775-1490
435 Davis Katie L Mrs ◎ 775-0452
438 Ellis Bertha Mrs 776-2261
S WELLINGTON INTERSECTS
462 Johnson Nanella J Mrs ◎ 942-0455
466 Malone Ruby L Mrs ◎ 946-9045
470 Washington Geo ◎ 948-0925
474 Hubbard Labon B ◎ 942-5003
475 Clark Robt T ◎ 946-8300
479 Taylor Bonnie N ◎ 942-3667
480 Ward Joe N ◎ 942-3454
483 Weddington G T ◎ 946-7901
DRIVER INTERSECTS
(NS NOT OPEN)
484 Apartments
1 Allen Katie M Mrs 946-1516
2★Kill Jo Ann
3 Allen Richd
4 Vacant
490 Vacant
491 Jones Frank ◎ 946-5395
494 Vacant
496★Davis Betty
497 Wheeler Jewell ◎ 774-1945
499 Wheeler Lee E Mrs ◎ 942-3839
500 Harrell Christine Mrs ◎ 946-5104
504 Wells Charlie 946-6695
Hardy Robert 946-8467
505 Benford Mable S Mrs ◎ 946-6996
509 Satterfield Ann Mrs ◎ 946-8488
515 Vacant
521 Allen Rose M
525 Harris Aaron ◎ 946-3889
526 Vacant
534 Apartments
1 Hale Christine 774-5287
2 Davis Mary 942-5056
3 Vacant
4 Hollis Carolyn J
5 Catron Ronald 774-5796
6 Vacant
7 Crutchfield Wm
8 Vacant
535 Thompson Ressie B Mrs ◎ 946-3496
538 Milligan Pearl 942-9842
Wren Rose M Mrs ◎ 948-0862
539 Ferguson
543 Anderson Ruby L Mrs ◎ 774-5677
546 Hamilton Julia M Mrs ◎
549 Sims Frank ◎ 946-0577
550 Harris Arth ◎
553 Grandberry Willie R Rev ◎ 946-7644
554 Vacant
558 Farmer Virgie M Mrs ◎ 946-5380
559 Howard Dorothy 774-9058
Vacant
S LAUDERDALE INTERSECTS
567★Hayes Albert 775-3399
568★Burgess Edith 946-4602
571★Hurt Maxine
572 Woods Willie
574 Geeter Eartha 774-1360
578 Le Moyne True Vine M B Church 946-3939
579 Wells Eddie ◎ 946-3752
581 Roberts Margt ◎ 948-4317
582 Haley Geo E Jr ◎ 947-1392
585 Hall Bennie ◎ 725-0631
586 Moore Saml
589 Myers W P ◎ 948-7114
592 Farrow Beatrice E Mrs ◎ 775-2842
593 Foster Minnie Mrs ◎ 946-7073
596 Sanders Johnnie ◎ 942-5655
601 Williams Willie G ◎ 946-1196
MARKSMAN PL BEGINS
602 Freeman Maxine Mrs ◎ 948-1120
606 Taylor John I Rev ◎ 774-2914
609 Taylor Mary L Mrs ◎ 948-4184
612 Turner Joe 774-9378
615 Powell Sherman ◎ 942-3594
617 Vacant
619 Jones Clyde 774-4840
621 James Kermit ◎
622 Parker Mary
624 Thomas Mattie G

48

S ORLEANS INTERSECTS
652★Jackson Ronald 948-9161
654★Kelly Minnie C 942-3020
655 Todd John D Jr ◎ 942-9249
658 Lewis Willie 775-3326
659 Sanders Clara Mrs ◎ 946-7977
663 Flagg Royal L ◎ 947-4237
664 Williams Charles E ◎ 946-4435
665 Robinson Little J ◎ 774-8545
668 Cummings Ruth C Mrs ◎ 946-7157
671★Smith Austin C
674 Vacant
675 Mc Neal Edna M ◎ 946-0042
680★Hawkins Jean
681 Vacant
683 Washington Geraldine Mrs 947-4016
689 Harris Pearline Mrs 947-2404
691 Harris Irene Mrs 942-0518
POND INTERSECTS
702 Jackson Jesse ◎ 774-5145
705 Bonner Lucian ◎ 948-8742
706 King Eddie L ◎ 942-9631
709 Phillips Preston ◎ 946-1396
710 Gregory Dave ◎ 774-6609
713 Miles Charlesteen G Mrs ◎ 946-7346
717 Ollie Henry G ◎ 946-4865
718 Smith Eva T Mrs ◎ 774-6080
720 Smith Sam 775-1102
721 Woodears Percy ◎ 774-9890
724 Hassel Lula Mrs ◎ 942-3975
728 Vaughn Lillie B Mrs ◎ 942-5648
731 Dickson Henry L ◎ 774-5207
733 Towns Frances ◎ 948-2165
736★Belden Lonzi ◎
737★Williams Geneva 948-3204
740★Cunningham Edw ◎ 942-2228
743 Jones Eug W ◎ 948-2334
746 Fitzgerald Mattie B Mrs 774-7070
747 Griffin Pearline 946-5681
Babers Jimmy L 774-7538
RACE INTERSECTS

84

LUKE AV —FROM 1570 N 2D EAST

ZIP CODE 38107
FRED INTERSECTS

608

LUNAR DR —FROM DEAD END SOUTH TO WINCHESTER RD

ZIP CODE 38109
3330 Vacant

152

LUNDEE PL —FROM 2791 CENTRAL AV SOUTH

ZIP CODE 38111
326 Bunn Miriam D Mrs ◎ 452-7782
342 Baird Keubel F ◎ 458-7716
345 Levy Jay C ◎ 323-7374
348 Kraft John A Jr ◎ 324-5663
351 Bobbitt Angus L ◎ 323-6874
352 Vacant
355 Bruce Charlie H ◎ 458-2839
356★Lowrie Wayne A ◎ 324-8445
361 Paccassasi Louis P ◎ 458-6129
364 Mitchell James D ◎ 452-4397
365 Downey Clarence W ◎ 452-5963
368★Tayloe Geo 324-5594
371 Borsalino Victor E ◎ 458-9578
376 Anderson Margt B Mrs ◎ 458-9886
377 Hathorn Claude T ◎ 323-1002

152

LUNDEE ST —FROM MIDLAND SOUTH 1 BLK EAST OF JOSEPHINE

ZIP CODE 38111
455 Turner Tom ◎ 452-6659
456 Harris Wm C ◎ 452-9950
461 Arnold R J ◎ 452-0184
462 Bean Geraldine Mrs ◎ 324-2416
465 Nelson Jimmy L ◎ 452-0973
468 Rolfe Earl ◎ 324-6980
470 Wolfe Gloria A Mrs ◎ 452-7961
471 Watkins John ◎ 324-5155
475 Turner James A ◎ 458-0644
478★Glenn Betty S
481 Bailey James R ◎ 452-9012
484 Marble Josephine Mrs 324-2959
487 Chism Charles ◎ 452-4930
488 Jackson Lester ◎ 452-3784
491 Jennings Henry J ◎
492 Townsend Mack ◎ 327-2655
495 Brooks Henry L 324-7068
498 Meadows Benj F ◎ 327-1864
501 Wiley Willie L Mrs ◎ 452-8926
502 Taylor Albert ◎ 324-7987
505 Hoke John Jr ◎ 458-4980
508 Turner Isaac ◎ 452-5258
511 Williamson Johnnie ◎ 327-9498
512 Smith Rachael 458-0039
514★Cook Alice 327-4770
517 Brooks Bill D ◎ 458-1404
518 Williams Lesaley ◎ 458-9884
521 Glass Winston ◎ 324-0262
522 Jordan Urias ◎ 324-4615
527 Thomas Lizzie A Mrs ◎
528 Waddell Fannie M Mrs 454-0216
531 Beason James ◎
534 Jones Lester ◎ 454-5067
535 Luckett Vestola ◎
540 Bowen Edgar 452-2212
542 Solomon King ◎ 323-7246
543 Titus Pearl Mrs ◎ 452-3792
544 Lindsey Chester L ◎
546 Winton Raymond ◎
547 Griffin Roosevelt ◎ 452-0254
550 Wilson Joe T ◎
551 Lucas Charlie ◎ 452-2069
556 Stokes Louise Mrs ◎ 323-1830
557 Vacant
561★Newble Lester ◎
562 Oliver Dorothy Mrs ◎ 323-9038
565 Hardin Patricia 454-9605
566 Hamilton Earnestine Mrs ◎ 452-1301
569 Arnett Magnolia ◎ 452-2794
572 Myers Robt ◎ 452-4254
575 No Return
578 Humphreys Wm W ◎ 458-9386
581 Carroll Gazella Mrs ◎ 454-7857
582 Cox Ronald L
584★Garrett Claudia M
585 Vacant
588 Vacant
591 Gallagher Rachel 323-3514

MARKSMAN PL 1982

MARJORIE ST—Contd
1554 Benson Bonnie E ◎ 774-7547
1555 Shipley Dennis 774-3906
1559 Kimbrel J D ◎ 774-2191
1560 Williams Alma T Mrs ◎ 948-7457
1563 Washington Geo ◎ 774-5647
1564 Register Ronald ◎ 947-4272
1566 Wells Marnie Mrs ◎ 946-4302
1568 Harding Omie B Mrs ◎ 948-1034
1569 Hughes Willie J ◎ 942-0911
1572 Ruffin Odis ◎ 942-4800
1573 Seaberry Bill L Rev ◎ 942-1677
1576 Lane Linda C Mrs
1577 Panell Angelene Mrs ◎ 774-0668
1578 Vacant
1579 Porter Percy L ◎
1580 Mc Ghee Annie 775-3376
1582 Vacant
1583 Veasey Betty
1586 Buchanan Sam Jr ◎ 775-1601
1587 Loveberry Peter ◎ 948-2818
1589 Thompson Julius P ◎ 775-9054
1595 Beard Wm I ◎ 775-0472
LELAND ENDS
1596 Howard Eddie ◎ 946-4904
1599 Gross Emily K Mrs ◎ 942-4028
HAVANA ENDS
CHEROKEE AV ENDS
1607 Anderson Joe ◎ 946-8463
1613 Waters Mc Callister ◎ 942-1340
1617 Duncan Eula M ◎
1623 Slate M Princella Mrs ◎
1627 Douglass Robt L ◎ 774-2168
1633 Ewell Mertis J Mrs ◎ 942-1030
1637 Miller Clara Mrs ◎ 946-7294
1643 Bankhead Johnnie W ◎ 948-9463
1655 Sims Esther Mrs ◎ 946-0857
1661 Elliott Chester ◎
1669 Kelly Alberta Mrs ◎
1675 Brooks Willie A ◎
E PERSON AV INTERSECTS

330
UNION RY CROSSES
1704 Vacant
1706 Bradford Mary Mrs ◎ 948-8486
1712 Wallace Lee ◎ 948-2140
1714 Stevenson Silas 775-1569
1722 Rodgers James O ◎ 774-8355
SHAMROCK PL BEGINS
1724 Lake Grove Baptist Church No 2 775-1903
1734 Taylor Rosie
1756 Mc Kinley Olivet Mrs ◎
1760 Milton Marilyn ◎ 775-9858
1764 Edmondson Ollie ◎
TAMPA AV INTERSECTS
ALIDA AV INTERSECTS
1772 Pollard Mary E Mrs 774-1713
1776 Sain K C Rev ◎ 946-0665
1778 Guy Allealiar Mrs ◎ 774-9360
1782 Atkins Ben ◎ 946-6429
1784★Wright Addie Mrs 946-2137
1786 Simes Amy Mrs ◎ 774-4230
WOODLAND AV ENDS
1798 House Alsean Mrs ◎ 774-8758
MARJORIE COVE INTERSECTS
1802 Harbin Buford J ◎ 947-1486
1814 Mc Dowell Doshia ◎ 946-8780
1820 Thomas Willie
1822★Dunlap Geo
1828 Marjorie Street Baptist Church
1840★Partee Connie Mrs
1842★Hall Isaiah 946-0195
1844 Tillman Zonia Mrs 947-4069
NORFOLK ENDS
1846★Walton Sylvester 948-7084
1849★Leakes Christine Mrs 947-6102
NORFOLK AV BEGINS
1851 Caradine Helen Mrs 774-5493
1853 Cage Odell 946-9239
1855 Hunter Lillie 775-3022
1857★Redmond Harriet 946-9719
1863 Russell Alf L ◎ 946-9409
1869 Bower Willie J 947-6197
1871 Cole Sammie ◎ 946-5776
PALERMO AV BEGINS
1885 Braddock W J Rev ◎ 774-2970
GAITHER COVE BEGINS
1889 Stewart Seland ◎ 946-6017
1895 Kelly Andrea ◎ 946-3550
1899 Cannon L C ◎ 942-9822
ROSEWOOD AV BEGINS
1903 Vacant
1907 South Memphis Church Of God 774-5429
ALICE AV INTERSECTS
(NOT OPEN FROM ALICE AV TO DUNN AV)
DUNN AV INTERSECTS
(NOT OPEN)

84
MARK AV —FROM MINNIE NORTH

ZIP CODE 38107
MORRIS BEGINS

322
MARK TWAIN COVE —FROM 3459 MARK TWAIN

ZIP CODE 38127
3461 Mason Wm C ◎ 358-6633
3465 Strickland Floyd D Jr ◎ 358-4420
3469 Robertson David ◎
3473 Dye Cornelia ◎

322
MARK TWAIN ST —2078 JAN DR NORTH

ZIP CODE 38127
3456 Smith Glen ◎ 358-1041
3459 Williamson Rosalita M ◎ 358-6006
MARK TWAIN COVE BEGINS
3462 Gregge Terry W ◎ 358-1166
3468 Robinson Judy M Mrs
3474 Quinn Henry B 358-4663
3479 Vacant
3480 Taylor Joseph 353-2439
3486 Heath Guy Jr ◎ 358-5211
3489 Jones Thos G ◎ 358-6341
3490 Woody Albie E Mrs ◎ 358-5021
3495★Page Charles F 353-4497
3496 Barnhiser Larry ◎
PUEBLO AV INTERSECTS
3502 Mc Calla Robt S ◎
3516 Kee Wm T ◎ 358-8312
3519★Elkins Mike 357-4591
3522★Garber Michl W 353-6044
3523 Riales Kenneth L ◎ 357-7962
3529 Quarles David ◎ 358-4381
3530 Rhea Troy E Jr ◎ 357-1889

74
MARKET AV —FROM WOLF RIVER EAST INTERSECTING 280 N MAIN

ZIP CODE 38103
DOCK ENDS
PROMENADE INTERSECTS
N FRONT INTERSECTS
N CENTER LA AL INTERSECTS
N MAIN INTERSECTS
MARKET SQ BEGINS
Brinkley Park
N 2D INTERSECTS
ZIP CODE 38105
155 Saint Mary's Catholic Church 522-9421
N 3D INTERSECTS

74
MARKET MALL —CONTINUATION OF MARKET AV FROM N 3D

ZIP CODE 38105
180 Lauderdale Courts apts
357 Vacant
358 Armour Minnie Mrs 527-7512
359 Davis Izola H Mrs
360 Flowers Luttie
361 Austin Annie 525-2365
362 Blair Pearl Mrs 527-0195
363 Polk Rosa M 526-6020
364 Castle Theo
3565 Jones Nettie M
STREET CONTINUED
181 Apartments
402 Hokes Albert 525-6276
403 Vacant
404 Branch Oliver
405 Ingram Amanda A 527-0175
406 Williams Lula M 523-0310
407 Elam Geo W 526-9537
408 Key Ioka
409 Ormond Hattie B
410 Jones Margt
STREET CONTINUED
185 Apartments
393 Banks Gloria
394 Horton Jessie J 525-3894
395 Wells Blanche 525-7091
396 Person Ruby J
397 Reed James 526-1951
398 Harris Wm 526-0709
399 Cox Corliss
400 Flakes Elbert J
401 Tyler Carolyn S Mrs 527-1477
STREET CONTINUED
186 Apartments
366 Thompson Willie H 527-5432
367 Bettersworth Eliz Mrs 525-5055
368★Robbins Harold
369 Jones Eddie 523-8964
370★Weathers D M Mrs 527-0859
371 Maxwell Catherine
372 Forbess Elgie Mrs 525-6563
373 Walker
374 Vacant
STREET CONTINUED
189 Apartments
384 Little Mary A 526-5709
385 Sullivan Rubye A
386 Vacant
387 Sewell Maude Mrs 526-4441
388 Cook Hattie 527-8145
389 Eskridge Brenda
390 Mack Shirley
391 Sorrell Cora E Mrs 525-4024
392 Carr Alford 529-0285
STREET CONTINUED
190 Apartments
375 Lusk Hattie Mrs 526-4206
376 Hunter Elnora Mrs 525-2315
377 Ragsdale Willie 525-2123
378 Butcher Estella Mrs 527-3662
379 Oliver Ella Mrs 525-5341
380 Hibbler Irene 526-2766
381 Weeis Isall
382 Mitchell Dianne
383 Vacant
STREET CONTINUED
202 Apartments
A Wells Freddie 523-1228
B Vacant
C Williams Frank 523-2693
D Johnson Wm
204 Apartments
A Vacant
B Holmes Freddie D 527-3238
C Williams Ruth
D Mitchell Fannie 526-1604
E Johnson Everia 526-0536
F Gleason Dianne
205 Apartments
A Maynor Lilly P Mrs
B Moses Viola Mrs 523-1728
C Davis Dora L
D Howell Nora
209 Apartments
A Oxley Lovie Mrs 527-8989
B Miller Annie L Mrs 525-4930
C Allen Katie Mrs 525-1932
D Moore Flora Mrs
210 Apartments
A Higgs Irene Mrs
B★Stevens Willie O Mrs 526-0818
C Burnett Lizzie Mrs 526-7930
D Freeman Minnie M Mrs 527-2629
223 Apartments
A Lacy Joe 521-9372
B Shipp Florida 525-7823
C Turner John L Rev 521-8020
D Reed Clarence Jr 522-9466
224 Apartments
A Hood Georgia A Mrs 525-7195
B Brown Ella Mrs
C Collins Hurlia
D Randolph Willie B Mrs 525-4864
227 Apartments
A Brownlee Brinder E
B Davis Georgia
C Howell Patricia
D Dickens Fred 526-3661
E Vacant
F Reese Ruby H 527-7900
228 Apartments
A Woods Will L Mrs 527-0774
B★Robinson Mosea 527-0606
C Suggs Lela Mrs
D★Green Eliz A Mrs 523-9345
231 Apartments
A Smith Beatrice 526-1640
B Green James E 521-0609
C Smith Polly T Mrs 521-0518
D Washington Katie
242 Apartments
A Baker Lucille 527-0530
B Moore Willie B Mrs
C Whitmore Josephine 522-1479
D Miller Stacy 525-1357
245 Apartments
A Goodson Alberta
B Barton Mattie H Mrs 526-0342
C Vacant
D Owens Queen E Mrs 527-4979
246 Apartments
A Montgomery
B Claybrook Beverly Mrs 525-1639
C Johnson Frances B 521-0869
D Blakley Tom 527-3040
E★Stampley Barbara
F Webb Elmore
249 Apartments
A Vaughn Lillie Mrs 527-9972
B Daniel Joe 525-2834
C Lewis Mary E Mrs 527-3027
D Glover Vernon 523-0598
250 Apartments
A Jackson Arlee Mrs 525-7520
B Sheard Cynthia
C★Ingram Carolyn Mrs
D Deatherage Marcelle Mrs

622
MARKHAM CIR W (MARKHAM PL CONDOMINIUMS)—FROM MARKHAM PL WEST

ZIP CODE 38118
4005 Townsend Charles E ◎ 794-5044
4007 Blankenship C M ◎
4009 Griffin L H ◎
4011★Clippinger Mark 795-8553
4013 Borchert Delores ◎
4015 Vacant
4017★Pillsbury John ◎ 795-7176
4019 Smith C ◎
4021 Carr David E ◎ 795-2650
4023 Roberson T T ◎ 362-8566
4025 Roberts Margt Mrs ◎ 365-0980
4026 Jones Ronald N ◎ 363-6908
4027★Sizmore Michl L
4028 Sander Sammie ◎
4029 Mooneyham Gary ◎ 795-0718
4030 Snider Wm J ◎ 363-6323
4031 Vacant
4032 Peeler Ralph D ◎ 794-1319
4033 Pratt James D ◎
4034 Jenkins
4035 Vacant

622
MARKHAM DR N —FROM 2991 MARKHAM PL NORTH

ZIP CODE 38118
4036 Rhoads Jana D Mrs ◎ 795-3776
4038★Owen Charles I ◎ 794-2779
4040 Miller K
4042 Koeller Jim ◎
4044 Harvey Wallace C 362-2525
4046 Temples Robt L ◎ 794-8754
4048 White Ruth
4050★Gatlin James E ◎ 362-3644
4052★Hezel Dorothy ◎ 365-1193
4054 Douglas Raymond F Jr ◎ 365-6492
4056★Falkner Gwendolyn G
4058 Witt Michl W ◎ 795-6271

622
MARKHAM PL (MARKHAM PL CONDOMINIUMS)—FROM QUEENSGATE AV SOUTH

ZIP CODE 38118
N MARKHAM DR BEGINS
2991 Connolley Bart J ◎ 794-9124
2993 David Billie 365-7688
2994 Ferrell Franklin
2995 Mc Millan Robt D ◎ 795-0797
2996 Richardson Robt E ◎ 362-9309
2997 Vacant
2998 Townsel Sharon ◎ 794-5894
2999 Triecotta Ann ◎
3000 Vacant
3001 Ware John W III ◎ 794-3857
3002 Smith Alicia C ◎

305
MARKLEY ST —FROM 587 SEMPLE AV NORTH

ZIP CODE 38127
3205 Davenport Gail D ◎ 357-2740
3206★Knox Shelton
3211 Killion Odeal ◎
3212 Love Pat D ◎
3217 Gunter Quinn ◎ 358-9895
3218 Rushing Debbie ◎ 353-2332
3223 Lambreth Gene ◎ 358-3954
3224 Nelson W T ◎ 353-0040
3229 Arnold John ◎
3230 Mc Daniel Everett E ◎ 358-6562
3235 Jenkins Jesse ◎
3236 Floyd John D ◎ 353-3609
3241 No Return
3242 Moss Alan D ◎ 358-6907
3247★Stein Carl 353-9679
3248 Oglesbee Kenneth ◎ 358-5253
3253 Jones Dewayne ◎ 353-1597
3254 Matthews Willie ◎
3259★Tribble Rosemarie
3260 Parker Robt L ◎ 353-0475
3265★Sidney Carolyn
3266 Davis Walter ◎ 353-1677
3271 Bond Calvin 358-3235
3275 Collins Mattie L Mrs ◎ 353-5450
3281 Osborne Mary Mrs ◎ 358-0454

36
MARKSMAN PL —FROM 601 LUCY AV SOUTH

ZIP CODE 38106
1235 Young Isaiah 775-9872
1236 Arquitt Edna M Mrs ◎
1238 Doty Rosetta
1239 Mc Brayer Ulysses ◎
1242 Williams Sanders 946-9478
1243 Powell Marlinda B Mrs ◎ 942-0197
1245 Young Dorothy Mrs 774-3948
1248 Dawson Allen ◎ 946-8017
1249 Hartzog Louise Mrs ◎ 948-6906
1251 Nelson Rena Mrs 948-6906
1252 Moore Hudie ◎ 942-2000
1255★Watson C 775-0857
1256 Tucker Andrew L ◎ 948-3025
1259 Thomas Geo ◎ 946-1109
1262 Gibson Emma B Mrs ◎ 948-4997
1263 Johnson Evanie L ◎ 775-2065
W TRIGG AV INTERSECTS

623
MARLENE ST —FROM 3509 VENABLE AV SOUTH TO KATHY AV

ZIP CODE 38118
2665 Lofton Lettie W ◎ 794-1799
2668 Mabray Robt B Jr 365-0151
2673 Mason Charles 362-5725
2676 Boyett J D ◎ 795-4169
2679 Brewington Harold ◎ 794-9162
2682 Enerson Allen R ◎ 363-2387
2685 Green John F ◎
2688 Deal Jack 794-2602
2691 Bannister Donald ◎ 362-3905
2694 Snyder Walter R ◎ 363-7485
2697 Fowlkes Otha C ◎ 363-0549
2700 Goodrum Mary W Mrs ◎ 363-0421
2703 Martin Jack P ◎ 363-2028
2706★Hecks Robt E 363-7693
2709★Burnett Paul W
2712 Greth Richd M ◎ 363-1420
2715 Howell Bobby B 794-4309
2718 Mitchell Charles K ◎ 363-6896
2721 Vacant
2724 King Wm G ◎
2727 Rollins Wm L ◎ 362-2778
2730 Reed Dewitt ◎ 362-0014
2733 Ford Wm B ◎ 363-3996
2736 Vacant
2739 Mont Geo
2742 Keyes Wm T ◎ 365-0447
2745 Douglas Harlon G ◎ 363-3019
2748 Armstrong Gail Mrs ◎
2751 Hamblin Earl H ◎ 794-8676
2757 Cramer Wm A ◎ 363-0465
KATHY AV INTERSECTS
PEARSON INTERSECTS

254
MARLIN AV —FROM 1163 COLONIAL RD EAST

ZIP CODE 38117
4770★Chamlee R Z 685-7129
4771 Bertasi Adelino Jr ◎ 685-8435
4777 Franklin Opal S Mrs ◎ 683-2654
4778 Lawshe Louis D ◎ 685-1859
4783 Hunt Denise M ◎ 767-7303
4784 Trebing Grace M Mrs ◎ 682-2030
4791 Carpenter Ben M ◎ 683-3405
4792 Ferguson Reese E ◎ 761-0566
4797 Ausburn Oliver C ◎ 685-0932
4798 Dohogne T F ◎ 683-9397
4806 Arrington Nelle M ◎ 682-0240
4807★Kaiser A V 682-8134
4814 Stewart Clinton ◎ 767-4540
4815 Burdick Earl R Jr ◎ 683-9135
4819 Myrick Hugh O ◎ 683-4132
4820 Coulter James ◎
4827 Moore Eliz Mrs ◎

423

E MC LEMORE AV—Contd
1647 Taylor Diane
1648 Warren J D 274-7497
1653 Eddins Addie 276-9449
1655★Jerry Shirley Mrs
1656 Packer Edw 278-2033
1658 Vacant
1659 Johnson Walter 276-5063

224
ZIP CODE 38114
1890 Vacant
1894 Mitchell's Repair Shop cash registers 278-1343
Ford Nancy J 274-7036
1896★Somerville Mabel Mrs
1898★Henderson Lawrence E
1902 Bays Rose C Mrs ◎ 274-1536
1906 Foglesong Construction 276-1703
1912 Carter Electric Co Inc 274-5723
Eagle Electric Co 278-6394
1915★Smith David L
1918 Carter Elec Co (Storage)
1924 Mc Neal Ruby E Mrs sign pntr ◎ 274-2844
1930 Wooddell Semmie S Mrs ◎ 274-1981
1936 Thrash Annie C ◎ 274-0963
1937 Cole Hershel ◎ 272-2008
1941★Terrell Saml L 278-4969
1942 Beaty Louie ◎ 278-0677
1944 Rodgers Pearl 276-2224
1945 Loft Geo E ◎ 276-8911
1946★White Freddie
1951 Glasgow Alice J Mrs ◎ 274-6824
1954 Jackson Lincoln ◎
1955 Conner Mabel I Mrs ◎ 276-8782
1959 Umphries Joseph W ◎ 274-8458
1960 Harris Curtis R ◎ 274-8579
1963 Willmore Charles E 272-2605
1964 Cossitt Alf L ◎ 274-1893
1966 Peyton Hattie F Mrs ◎ 278-3384
1967★Howard Climmie
1971★Fitzpatrick Charlie
1974 Vacant
1975 Watkins Ruby Mrs 274-4846
1981 Hodges W Russell ◎ 274-0521
1985 Brown Pauline S Mrs ◎ 274-5292
S REMBERT INTERSECTS
1993 Williamson Lester G ◎ 274-9474
Rear Vacant
1996 Miller's Grocery
1998 Parker Frank E ◎ 272-3195
2001 Harris Edna Mrs ◎ 274-2710
2003 Morrow Z B ◎ 276-2671
2004★Schlingle Victor F ◎ 278-9501
2008 Schingle Della A ◎ 274-2736
2011 Blackmon A B ◎ 274-2304
2012 Wiseman Nevelyn Mrs 276-7202
2014 Brown Edw H ◎ 274-7245
2017 Bradford Robt E Jr ◎ 274-6062
2020 Hicks Emma L Mrs
2023 Watson Frank ◎ 276-3487
2026 Reed Oliver ◎ 278-2612
2027 Vacant
CASTALIA INTERSECTS
2036 Vacant
Jones James A 272-1254
2037 Bowden Sallie M Mrs ◎ 274-4196
Baker Laurie Mrs 276-7748
2043 House Katie J Mrs ◎ 276-3428
2044 Kelly Aubrey ◎
2045 Faulkner Columbus 272-1958
2048 Smith Wigilia Mrs ◎
2049 Roberts Lillie B ◎ 272-7402
2051 Martin Willie C ◎
2054 Stewart Leah ◎ 276-2794
2055 Morris Julius Rev ◎
2059 Wilson Mary R ◎
2064 Slaughter Jessie L Mrs ◎ 276-4080
Smith Yvette Mrs
2066 Brown Cassie ◎
2068★Jaynes Homer J ◎ 274-6707
2074 Vacant
2078 Jackson Pauline ◎ 278-2284
TANGLEWOOD INTERSECTS (NS (NOT OPEN)
2090★Casey D Bob 276-6258
2092 Spees T Ruby ◎ 276-3696
2098 Fitzpatrick Charlene Mrs ◎ 274-7094
SOUTH PARKWAY E INTERSECTS
2108 Hermitage Apartments 276-7739
1 Kimble Rena 278-1099
2 Jones Eloise B Mrs 272-2292
3 Bryant Reginald W
4 Vacant
2112 Apartments
1 Hill Phillip
2★Lyles Audrey
3 Chalmers Allen L
4 Dean Criben P 274-1307
2116 Apartments
1★Rogers Al
2 Wilbourns James
3★Parks John W 274-7031
4 Anderson Joyce 278-1231
2120 Apartments
1 Peete Barry C 274-1604
2 Bond Sidney
3★Patterson Beauty 278-3121
4 Bond Alberta 278-9785
SOUTH PARKWAY E INTERSECTS

7
MC LEMORE AV W —FROM 1145 FLORIDA WEST

ZIP CODE 38106
109 Gordons Transport Inc (Salvage Store) 775-2042
KANSAS INTERSECTS
TERMINAL BEGINS
178 Gordons Transports Inc (MTCE) 775-2042
PENNSYLVANIA INTERSECTS (SS NOT OPEN)
185 Gordons Transports Inc 775-2042
215 Gordons Transport Federal Credit Union 775-2042
LOUISIANA INTERSECTS (NOT OPEN)
ARKANSAS INTERSECTS (NOT OPEN)

48
MC MILLAN ST —FROM 600 E TRIGG AV SOUTH

ZIP CODE 38106
1303 Hargrow Medora 775-3257
1308 David Daisy L ◎ 946-0264
1310 Thomas Mary E Mrs ◎ 948-4672
1311 Apartments
1 Vacant
2★Cole Alene 947-3685
3 William Robertha
4 Johnson Willie 774-2938
5 Mosley Theresa J 774-3759
6 Hunter Mary
7 Anderson Ruby M Mrs 775-0497
8 Baity Essie Mrs 774-8648
9 Saffold Mary L Mrs 942-2320
10 Buford Luceal
1312 No Return
1316 Vacant
1320 Moore Lurena Mrs 942-9208
1321 White Curley ◎ 942-9095
1322 Partee Louise Mrs ◎ 942-3110
1323 Mount Zion Church Of God
1330 Bailey Ruthie M Mrs ◎
1334★James E W 946-5034
1339 Sledge Annie
Myles Osie B
RICHMOND AV INTERSECTS
1340 Lathan Odessa V Mrs ◎ 946-3547
1346 Atkins J D ◎
1349 Bradford Thos Jr ◎ 775-3375
1350 Parker Ben Jr ◎
1351 Cannon Johnny ◎ 946-0307
1353 Causly J Nathan ◎ 946-9259
1354 Cleveland Sallie M Mrs 775-1738
1357 Neyman Grady E ◎ 948-7884
1358 Moore Willie P ◎ 946-4574
1361 Mull Lillie M Mrs ◎ 774-4412
1362 Brown A L ◎ 946-3256
1365★Garrett W C 775-1618
1366 Kelly Levenia 774-0589
1368 Fuller Bessie ◎
1369 Brown Annie B ◎ 942-9480
1370 Oliver Charles L ◎ 942-3036
1373 Lawrence Nannie N Mrs ◎ 942-5732
1374 Vacant
1380 Faulkner Alex F Rev ◎ 948-6579
1384 Banks Bessie L Mrs ◎ 942-5788
1387 Allen Willie M Mrs ◎ 948-5406
1389 Braxton Theresa ◎ 774-0378
1393 Thomas Silas ◎ 946-2745
1395 Mayes Lena P Mrs ◎
1399 Hill Henry ◎ 946-9456
1400 Orleans Elementary School 942-0373
1405 Harris Calvin J ◎ 946-6210
1407 Morton Mae Reather Mrs ◎ 948-8968
1415 Spain Gladys V ◎ 774-9827
1425 Hicks Joseph L ◎ 774-3155
1431 Williams Willie L Mrs ◎
1435 Quinn C B ◎ 947-2919
1437 Mont Ever's Cathedral M B Church

46
S PARKWAY EAST INTERSECTS
1473 Dawson Amie Mrs ◎ 946-8166
1477 Zolliecoffer Robt
1478 Cunningham Lee ◎ 942-4771
1479 Bell Jean V 774-3857
1480 Cooper Mabel D Mrs ◎
1481 Tift Jennifer
1486 Delaney Harry L ◎ 948-2830
1487 Johnson Arie Mrs 942-3371
1488 Lipscomb Vera ◎
1489 Hill Willie L 775-3395
1491 North Ora 774-1316
1492 Fritz David L ◎ 948-5242
1496 Sample Mary E 774-2272
1497 Mc Dowell Stella M Mrs ◎ 946-0539
1499 Lyon Emma 946-8029
1500 Mc Guire Robt A ◎ 948-0620
1501★Young Gus
1502 Humphey Terry ◎
1504 Young Woodrow Rev ◎ 946-1191
1507 Davis Emma Mrs ◎ 947-4750
1508 Williamson Rudell ◎ 774-0314
1509 Elder Floyd L ◎ 774-3112
1511 Henderson Wm A Jr ◎ 948-5228
1514 Keys Patricia
1517 Payne David ◎ 774-0768
1519 Vacant
1520 Shipp Earl ◎ 947-7195
1521 Vacant
1525 Vacant
1526 Rudolph Hewitt ◎
1528 Cooper's Grocery 774-8817
E WALDORF AV INTERSECTS
1529 Crow Bak's Grocers Market
1531 Wright Mary F
1533 Vacant
1536 Sanders Carrie L Mrs ◎ 946-5043
1540 Morris Amos 947-4020
1544 Hardy Lonnie ◎ 942-3270
1548 Sanford Ella Mrs ◎ 942-1225
1549 Vacant
1553 Matlock Imogene B Mrs ◎
1554★Gully Walter
1557★Johnson Mary 774-7118
1558 Hubbard Langston 774-1250
1561 Mc Ghee
1564 Vacant
1565 Davenport Addie ◎ 946-4357
1566 Robinson Ella 948-2011
1569 Jackson Ezepha ◎ 775-0251
1570 Henderson Elgenia 775-3644
1571★James Johnny
1574 Holmes Kath L Mrs ◎ 948-8224
1575 Walker Sherman Jr ◎ 948-9797
1577 Wilson Drusilla W Mrs ◎ 946-0373
1578 White Charles M
1584★Jones A J
1586 Carlton Willie B 775-0007
1587 Kemp Joe ◎ 948-8303
1591★Liggan Jacqueline C
1592 Conway Mary ◎
1595 Becton Angelo ◎
1596 Vacant
1597 Becton Elwood 942-9104
1598★Baptist Beverly J Mrs
1599 Elem Willie L ◎
E ESSEX AV INTERSECTS
1600 Watkins Shirley 947-3447
1605 Phillips John E 947-2972
1607 Clayburn
1608 No Return
1611 Clayborn Lettie 775-2464
1614 White Melba F Mrs
1620 Yates Arth R ◎ 774-1885
1624 Neely Aristie ◎ 946-8185
1626 Brown Sam ◎ 946-6169
1629 Mabery Daisy 947-2808
1631★Neal Jas
1635 Smith Birdie Mrs ◎ 948-5811
1636 Jerry Bennie Mrs ◎ 948-3805
1640 Norwood Willistine 942-0120
1643 Spears Mary A Mrs ◎
1647★Hoyle Bernice ◎
1648 Steen Alberta Mrs 774-7702
1650 Neal John
1651 Hamilton Jesse
1653 Parson
1657★Norwood Herman Jr ◎ 942-1762
1662 Holmes Margt ◎
1663 Saulsberry Charlie ◎
1665 Haile Wm ◎ 774-3206
1666 Humphreys Charles L ◎ 775-0026
1671 Smith Ritta P Mrs ◎ 946-5956
1674 Moore Humphrey T ◎ 946-9429
1715 Robinson Charlie L ◎ 946-9902
1716 Caston Louis
DISON INTERSECTS
1725 Jones Lottie M Mrs ◎ 946-5180
1726 Wilson Hosea ◎
1729 Wilson Owen ◎ 948-7044
1730 Meriweather Frank ◎
1735 Joyner Ottawa ◎ 774-9837
1736 Wade Virginia Mrs ◎ 774-2456
1741 Crenshaw Leroy ◎ 946-4990
1742 Cleveland Geo ◎ 774-2982
1747 Smith Calvin E ◎
1748 Roy Harry L ◎
1755 Owens Carl M ◎ 947-1680
1758 Mayo James H ◎
1759 Chambers Charles ◎
1760 Smith Ophelia L Mrs ◎ 774-5769
1765★Johnson Chiquita 774-0964
1766 Rice Cerrinda Mrs ◎ 774-8709
1771 Griffin Isaac
1772 Watkins Tiney ◎ 775-0675
SHAWNEE AV INTERSECTS
1775 Jennings Willie ◎ 774-5893
1788 Price Geo ◎ 946-1933
1791 White Jackson M ◎ 774-0100
1794 Williams James O ◎ 948-6326
1799 Walker Maxine Mrs ◎ 948-3933
1800 Lewis Jenell ◎ 774-2333
1805 Jackson Danl ◎ 947-1350
1806 Jones Salome ◎ 948-4243
1811 Vacant
1812 Pittman Henry W ◎
1817 Thomas Annie S Mrs ◎ 947-3296
1818 Howard Hattie M Mrs ◎ 946-0774
1823 Bruce Aretha B Mrs ◎ 774-8088
1824 Brown Ulis ◎ 774-5727
1829 Knapp Danl V ◎ 948-3771
1830 West Darlene
1835 Jones William H ◎ 942-9188
1836 Stallion Willie ◎ 946-7870
1837 Deberry Milton ◎
1838 Coleman Russell V ◎ 948-1374
1847 Mc Cullough J L ◎ 775-1801
1848 Dickerson Laverna D ◎
1853 Burch Wm R ◎ 948-8117
1854 Douglas Robt ◎ 947-2350
1859 Jamison
1865 Burnett Robt
1866 Carter James Jr ◎ 774-1320
1871 Myers James L ◎ 774-1678
1877 Ball Lee A ◎ 774-1512
1883 Avant Dorothy Mrs ◎ 948-2497
1889 Harper Willie T ◎
E ORLEANS AV INTERSECTS

330
ROSEWOOD AV INTERSECTS
E GAGE AV INTERSECTS
E MALLORY AV INTERSECTS
E DEMPSTER AV INTERSECTS
BODLEY AV INTERSECTS

623
MC MURRAY ST —FROM 3510 VENABLE AV SOUTH TO PEARSON RD

ZIP CODE 38118
2673 Harris Eug ◎ 363-9538
2674 Crook Roy E ◎ 363-2140
2679 Rodgers Ethel M Mrs ◎ 363-7734
2680 Barnard Larry
2685 Sanford Julian R ◎ 363-7208
2686 Brotherson Wm ◎
2693 Garner Donald R ◎
2694★Garvey Rhonda ◎ 795-2209
2699 Gleaves Charles A 795-2939
2700★Wildman John 795-5018
2705 Harvey Steph W ◎ 794-9132
2706 Richards Dennis 794-2164
2709 Feathers Charlie ◎ 362-1278
2710 No Return
2715 Chamness Anthony W ◎ 363-3795
2716 Gann Shirley
2721 Douell Charles W ◎
2722 Chase Robt G
2727 Jordan R W ◎ 363-1553
2728 Barham Charles A ◎ 363-1806
2733 Nelson Clifton L ◎ 362-1138
2734 Tapley John C Jr ◎ 363-3006
2741 Kelley B Edw ◎
2742 Cornell Albert ◎ 795-8157
2747 Busby Joel E ◎ 363-2344
2748 Martin Willard N 794-0322
2753 Branyan Gerald W ◎ 362-2741
2759 Richardson J Thos ◎ 363-2522
KATHY AV BEGINS
2765 Scobey Curtis W ◎ 363-0906
2771 Lind Annie M Mrs
2777 Tuttle Wilbur E ◎ 363-2819
2783 Open Door Church Of God 795-4257
PEARSON RD INTERSECTS

208
MC NAIR ST —FROM SPECK DR NORTH

ZIP CODE 38108
1690 Burch Harold F ◎
1696 Quillen Benj J Jr ◎ 386-6985
1700 Allen Odell V ◎
1704 Bilby Kenneth D ◎ 386-7984
SPECK DR ENDS
1710 Mullins Addie L Mrs ◎ 386-7189
1714 Goolsby Goodlow L ◎ 386-4263
1715 Runion Herman E
1718★Glover Thos A 388-4168
1721★Eacue Perry W 372-8796
1722★Williams James
1725 Max John ◎
1728 Mc Gee George ◎ 388-7823
1729 Oakes John H ◎ 386-8282
1734 Baker Sadie Mrs ◎ 386-7267
1735★Gordon Wm ◎ 386-8781
1738 Russell Danny R 386-1666
1741 Blackwell Carl W ◎ 386-6610
1742 Overton Billy H ◎ 386-7555
1745 No Return
1746 Young James E ◎ 386-7104
1750 Reese Judy L Mrs ◎ 388-8381
1751 Hardy Lucy B Mrs ◎
1754★Russel Andy M 372-7186
CHELSEA AV INTERSECTS

120
MC NEIL ST N —FROM 1474 MADISON AV NORTH

ZIP CODE 38104
26★Wooldridge Harold
28 Neal Elaine
COURT AV INTERSECTS
69 Bearden Minnie Mrs
75 Green Barbara E Mrs ◎ 276-4203
79 Schultz Lowell L ◎ 272-3741
JEFFERSON AV INTERSECTS
JOY PL ENDS
WASHINGTON AV INTERSECTS
POPLAR AV INTERSECTS

112
POPLAR AV INTERSECTS
ZIP CODE 38112
196 Mfs Center For Reproductive health (addn sp)
199 Vacant
201 Vacant
202 Edwards Wm T ◎ 274-1633
203 Vacant
206 Drake Melba F Mrs ◎ 274-4824
207 Griffin Ronald G ◎ 272-7003
211 Fagan Eva H Mrs ◎ 278-5438
216 Barfield Emma Lou ◎ 276-3647
Templeton Pauline Mrs nurse

RICHMOND AVE 1982

552

RICH RD—Contd
5179 Harris Wayne ◎ 767-2258
5186 Gary Wm C ◎ 683-9877
5194 Leonard James H ◎ 682-2789
5195 Lehmann M Arnold ◎ 685-5387
5200 Cummings Gerald D ◎ 685-6355
W BENDEL CIR ENDS
5208 Rickman Emma J Mrs ◎ 767-5188
5216 Cooper Wm J ◎ 767-5046
5221 Harris Edgar L 685-9123
5224 Weingot Ephraim Rabbi 761-0777
N WHITE STATION RD INTERSECTS

344
N WHITE STATION RD INTERSECTS
5267 Rosen Gerald M ◎ 767-6093
5280 Smith Dayton W ◎ 683-3135
5281 Tate Alvan F Jr ◎ 683-2755
5300 Weiss S Danny ◎ 767-8265
5305 Ingram G Benj ◎ 682-4641
5307 Morrison Jerome J ◎ 685-1138
5310 Tice Jackie R ◎ 761-3319
5320 Meadows Thos R ◎ 767-1484
5321★Aiken David 761-4411
5330 Muth Phil A ◎ 685-0920
5331 Pitts Guy W Jr ◎ 682-5828
5340 Lane Walter C ◎ 683-9876
5341 Sammons Lehman C Jr ◎ 767-2798
5350 Moss Morris ◎ 682-3926
5359 Maskey Donald F ◎ 685-9968
5366 Williford Staley Jr 683-1176
5371 Barnett Thos O ◎ 685-9905
MC ELROY RD INTERSECTS
(NOT OPEN NORTH)
5388 Williamson Henry W ◎ 682-1494
5398★Bruce Jeannie 683-9828
RICH COVE BEGINS
5403 Lazarov Paul G ◎ 682-3407
5417 Williams Van R ◎ 767-6542
5431 Bizot Fred B ◎ 683-7717
5440 Richland Elementary School 682-2311
E NORMANDY RD ENDS
N OAK GROVE RD INTERSECTS
5471 Greene Charles A ◎ 682-6002
5520 Tingle R Harvey Rev ◎ 682-4287
5521 Baer Robt C ◎ 761-0372
5529 Tregoning Geraldine Mrs ◎ 682-4368
5537 O'Brien Allen D ◎ 685-6526
5538 Cameron John ◎ 683-1871
5545 Flack Wm L ◎ 683-2991
5546 Vieron Lee N ◎ 767-3176
5553 Owens Don G III ◎ 682-4901
5561 Freiden Jeffrey L ◎ 685-0349
MONTELO RD BEGINS
5568 Zdancewicz John P ◎ 683-6940
5569 Gray Edmon ◎ 761-1633
5577 Fields Sanford E ◎ 682-4735
5580 Shine Norman ◎ 767-2926
5585 Knight Ellis H ◎ 767-2621
5586 Miller Helen N ◎ 683-4777
5595 Dorrity Edw G ◎ 767-6696
5596 Helveston Caroll E Jr ◎ 683-0314
N YATES RD INTERSECTS
5616 Manis Herman ◎ 683-3484
5617★Calhihan Thos ◎ 767-7067
5625 Hastings Michl E ◎ 682-1568
5630 Moskowitz Cecil ◎ 685-8728
5633 Frick Geo J ◎ 767-9212
5638 Rucker Charles C ◎ 767-4848
5641 Lewis Paul W 683-3415
5649 Saharovici Leonid ◎ 682-0103
5657★Feibelman Nathan ◎ 682-0176
RICHBRIAR ST BEGINS
5660 Huff Carl W ◎ 682-2874
5665 Katz Harold ◎ 683-5665
5666★Banks Richd C Jr ◎ 767-4492
5673 Dietrich Wilson L ◎ 767-5704
5676 Mays Gladys E Mrs ◎ 682-1950
5681 Malcolm Wm F Jr ◎ 683-9722
5684 Calderon Simon M ◎ 682-4835
5689★Younger Ken L ◎ 682-6529
5692 Goldzlager Sam ◎ 761-2977
5697 Jones E Kent ◎ 682-4225
E YATES RD ENDS
5700 Richardson Mary S Mrs ◎ 683-0914
5708 Diamond Karl J ◎ 767-3529
5718 Hustu H Omar ◎ 761-0449
5726★Connelly James ◎ 685-7285
5736 Saul Wm E ◎ 683-1747
5744 Rosenblum Sam B ◎ 682-6353
5754 Lehman Albert J ◎ 683-3174
COLEGROVE ST BEGINS

344
RICHBRIAR ST —FROM 5640 RICH RD NORTH

ZIP CODE 38117
161★Mc Lean Donald II ◎ 682-1387
171 Grunberger David ◎
REDDING AV BEGINS
179 Cochran Gene B ◎ 682-7738
189 Silber Kalman
199 Williamson Henry C Jr ◎ 683-5418
207 Smith Bailey Mrs ◎ 795-6279
BUXBRIAR AV BEGINS
215 Shore Sophia S Mrs ◎ 761-5694
223 Pinter Nick ◎ 683-1591
233 Donati Wm J ◎ 682-7927
245 Mintz Bernard I ◎
ASHBRIAR ST BEGINS
251 Levine Bernard ◎ 767-6610
257 Hurley Grady L Jr ◎ 683-5901
267 Finney Mackey G ◎ 685-7171
DUNWOODY AV INTERSECTS
275 Mincer Saralyn E Mrs ◎ 682-5585
280 Schrader Jerome H ◎ 682-5332
281 Kaplan Belma Mrs ◎ 682-6573
288 Shapiro Joseph M ◎ 761-0445
289 Richter Danl W ◎ 682-8946
294 Walker Charles E ◎ 682-8671
295 Webster Robt G ◎ 682-9689
305 Aur Rhomes J A ◎ 685-7201
MASON RD INTERSECTS

636
RICHE ST —FROM 3431 HANNA DR WEST

ZIP CODE 38128
4153 Mechnewicz Jerry R ◎
4154 Uhl Thos J ◎ 386-2640
4159★Stargel Iven L ◎ 386-2852
4160 Mansfield Maurice L ◎ 388-8531
4164 Smith Richd H ◎ 382-4525
4165 Wall Richd ◎
4172 Droke Delma G Mrs ◎
4173 Booker Wallace P ◎ 386-7102
4178 Horn John H ◎ 386-6041
4179 Ferguson Marion R ◎ 386-8816
4186 Woodward Douglas E ◎ 388-4954
4187 Mc Daniel Bobby J ◎ 386-1854
4193 Sutton Lennie G ◎ 388-8022
4200★Mc Collum Lionel D ◎ 388-8628
4201 Rinehart Cloris J ◎ 386-1262
4206 Fairchild Larry ◎ 372-1109
4207 Payne Benj G ◎ 386-0656
4214 Molpus Richd E ◎ 372-6443
HANNA INTERSECTS
4230 Swatley Danny G 372-2523
4231 Herndon Mary A Mrs ◎ 386-2370
4236 Murray Frank A ◎ 388-5132
4239 Carlton J C ◎ 388-2862
4244 Mc Broom Karen Mrs
4247 Bryant Charles L ◎ 388-8277
4250 Grigsby Alton L ◎ 377-8232
4253 Hale Jack D ◎ 388-3589
4258 Martinson Roger E ◎ 372-8287
4261 Malphus Thos E ◎ 388-9111
4264 Enoch James E ◎ 372-3495
4267 Ramanoh Robt ◎ 382-4134
4270★Looney James 386-8094
4273 Russell Steven E ◎ 388-8679
4278 Rock Jos R ◎ 388-3963
4281 Crume John F ◎
4284 Allen Edw D ◎ 388-2607
4287 Wheeler Edgar O ◎ 382-4475
4292 Rickman Wayne L ◎
4295 Gray Frank L ◎
4298 Kelley Hershal ◎ 388-6714
4301 Bibbs Tommy ◎
4309 Burch Lee R ◎ 372-4413
GLENSHAW DR BEGINS
4317 Norwood T D ◎
4323 Privett Michl A ◎ 386-6646
4328 Wolfkill Albert ◎ 388-6355
4331 William Michl J ◎
4336 Jacoby G ◎
4337★Ferguson Robt L 386-8259
4342 Brunson Ralph S ◎ 388-0198
4343 Guess Bill W ◎
4350 O'Kelly Murray L Jr ◎ 388-5053
4351 Spain Anthony R ◎
4358 Partridge Wm P ◎ 388-6291
4359 Ganac J I 372-2138
4366 Beck Delmar G ◎
4367 Cunningham Inis Mrs ◎ 386-6174
4403★Morgan Tom
4404 Williams Wayne A ◎ 388-7775
BOWMAN ST BEGINS
4440★Massey Sandra 388-2554
4443★Burnham Harry K ◎ 388-2214
4449 Heide Robt V ◎ 386-5650
4450 Floyd Carlyle ◎
4455★Garrett Charles W 382-3355
4456★Boshers Wilton D
4462 Todd Richd S ◎ 388-0234
POWERS RD INTERSECTS

172
RICHERT ST —FROM L&NRR NORTH

ZIP CODE 38108
997 Tate Lonzo 278-9626
999 Jackson James 278-5105
1001 Richert St Church Of God In Christ
1005 Lyons Wm ◎ 324-7993
1009 Carter Thelma H Mrs ◎
1010 Shegog Bessie Mrs ◎ 458-4619
1014 Davis A Aronetta Mrs ◎ 327-7266
1015 Rogers Clyde ◎ 323-9799
1017 Woodley Sylvester ◎ 323-6818
1018 Duckett John L ◎
1021 Morton Ophelia Mrs ◎ 276-3646
1022★Shaw James L ◎
1025★Allen Annette 274-4767
1026 Vacant
1029 Davis Eddie Rev ◎ 274-5773
1030 Collins Earnestine ◎
1033 Williams Bessie M Mrs ◎ 324-8240
1034 Simms Blenna Mrs ◎ 458-6325
1037 Randle Dennis 324-1451
1038 Richardson Nola Mrs ◎ 323-0368
1039 Williams Jessie
1041 Dennis Mardella Mrs 327-6957
1042 Reed Cath 458-8260
1043 Allen Lucille Mrs 327-6957
DEVOY AV INTERSECTS

612
RICHLAND DR —FROM 903 HESTER RD EAST

ZIP CODE 38116
867 Loudermilk J A ◎ 396-0941
868 Pemberton Lonus D ◎ 398-2924
CULLENWOOD DR BEGINS
872★Johnson J W
873★Veazey Willis P 332-5806
877 Drimmel Ernest G ◎ 396-9227
881 Messer O J 396-7807
885 Stiles James ◎
886 Sanders Virgil M ◎ 396-9186
LEDELLCOVE BEGINS
889★Watson H Audrey III ◎ 396-6176
892 Harris Doyle W ◎ 396-7744
896 Jackson A Wayne ◎ 396-3419
904 Gaston Floyd H ◎ 398-2004
910 Jowers Wm T ◎ 332-4850
914 Hargis James C ◎ 398-3237
920 Conditt Virginia A Mrs ◎ 396-7608
930 Vacant
933 Johnson Wayne E ◎
CRAIGWOOD DR INTERSECTS
939 Watson Lana C ◎ 396-8298
944 Carr Robt L ◎ 398-2222
947 Denton Ollie B ◎ 398-0235
954 Willingham Thomas R ◎ 332-7931
957 Turney Wayne H ◎ 398-2545
965 Jones Glenn W ◎
978 Fletcher James ◎ 398-9445
979 Bush Jane P ◎
980 King Wm A ◎ 396-1043
991 Russell F Hall ◎ 396-9400
999 Laird Wm M ◎ 398-5955
1000 Campbell James L ◎ 398-1692
1007 Ford Garland E ◎
1021 Hudson Harry L ◎ 398-0708
1030 Milam Wm H Jr ◎ 398-4542
WINDHAM RD ENDS
1031 Bennett Charles W ◎ 396-1730
1040 Dalehite Henry G Jr ◎ 345-6549
1041 Rosteck Henry T ◎ 396-0503
1050 Jones H Carol Mrs ◎ 332-0619
1051 Terry Howard F ◎ 398-9458
1060 Cohen Richd B ◎ 396-7668
1063 Crum Carl J Jr ◎ 398-0505
1070 Towle Gene 332-8446
1073 Whitten Travis H ◎ 398-5971
1080★Wallace Sam L 332-6097
1083 Humphries Tom M ◎ 396-2586
1090 Dalpini Richd ◎ 398-3772
1095 Peacock Frank M ◎ 396-2235
1100 Rigsby Tom H ◎ 332-4431
1103★Gorbutt Craig 332-7927
1111 Reeves Charles L ◎ 396-2189
1115 Litton Albert Z
1116 Childers Wm J ◎ 332-2822
1129 Blalock Michl R 396-3011

614
1183 Reynolds Billy W ◎ 398-1193
1184 King Billy J ◎ 332-0499
SKIPPY INTERSECTS
1193 Coleman A B III ◎ 396-9212
1199 Sutton Henry V ◎ 396-6139
1209 Polk Douglas ◎ 332-6130
1214 Wright J Wendell ◎ 396-6880
1217 Phillips Leland B ◎ 398-5659
1224 Mc Cullar Meredith L ◎ 332-2213
1227 Crenshaw Robt S ◎ 346-1227
1234 Vowell M Lucille Mrs ◎ 398-9922
1235 Garland Kenneth R ◎ 398-5758
1245 Phillips Randall S ◎ 332-2463
PILGRIM INTERSECTS
1254 Canestrari Donald B ◎
1255 Young John M Jr ◎ 398-2616
1267 Knox Donald L ◎ 398-4521
1268 Dardano Livia M ◎ 396-0132
WALDRUP INTERSECTS
1287 Topper Robt L ◎
1297 Stone Alf E ◎ 346-7324
SKIPPY INTERSECTS
1303 Harris Edw E ◎ 332-7371
1313 Wharton Robt E ◎ 396-6524
1321 Vacant
1329 Franceschini Louis A ◎ 396-9717
1335 Shields Raymond ◎ 398-4892
1341 Strickland Wm E ◎

38
RICHMOND AV —FROM 1320 RAYBURN BLVD EAST

ZIP CODE 38106
244 Owens Mattie Mrs 774-3308
246★Bruce Edward 942-0827
248★Williams James 947-1414
250 Jones Dorothy D 947-4406
252 Davis Pearl Mrs 946-1447
254 Stewart Frances 942-5347
256 Ashby A T 948-1873
258 Faulkner Moses 947-8260
260 Mc Gee Ida B Mrs
261 King Arth ◎ 774-5486
262 Clanton Fannie Mrs 946-3656
263 King Alroy
264 Dean Pearl Mrs 946-1347
265 Baker Charlie ◎ 946-9891
266 Carroll S B 946-9242
267★Echos Callie 946-7482
268 Vacant
270 Miles Elnora 775-0526
271 Dotson Mary L Mrs ◎ 946-6263
272 Vacant
273 Fox Martha Mrs ◎ 946-6621
274 Crowley Louise
276 Johnson
277 Boyd Anna L Mrs ◎ 946-5319
278 Vacant
LATHAM INTERSECTS
309 Davis Gracie 947-1624
311★Farland Theo 775-0864
318 Vacant
320 Harris John 774-0269
330 Vacant
333 Hoye Catherine Mrs ◎ 947-2175
337 Vacant
341 Mitchell Rivers 946-8345
342 Vacant
344 Vacant
346 Rodgers Clifton 774-7493
348 Thomas John ◎ 948-6434
349 Browning Clarence ◎ 948-2048
350 Ammons Julia Mrs 774-6675
352 Brown Beatrice Mrs 948-9645
353 Martin Pearline Mrs 774-8983
354★Davis Rosa L
357 Sonia Alma ◎ 942-2708
358 Ford James ◎ 948-0989
361 Bland Napoleon 946-5049
364 Badger Albert
365 Thomas Sylvester 774-8432
366 Hall Selena 946-0524
368 Howard John S Rev ◎ 948-4733
369 Donald Ozie 774-1426
371 Finney Nuddie Mrs 774-1971
372 Bruce Essie
374 Smith Leon 775-2247
375 Williams Oera ◎ 946-5907
379★Smith Frank
380 Richardson Roberta Mrs ◎ 946-2805
383 Johnson Nancy Mrs ◎ 774-4569
386 Johnson Larry 775-3258
388 Boles Collins 948-2577
390 Duke Ella Mrs ◎ 946-0122
SARDIS INTERSECTS
(NOT OPEN BET SARDIS AND
S WELLINGTON)
S WELLINGTON INTERSECTS
477★Johnson Clyde
483 Pugh Timothy ◎ 946-2627
485 Cole Mary L Mrs ◎ 942-5867
DRIVER INTERSECTS
(NOT OPEN BET DRIVER AND
S LAUDERDALE)

48
S LAUDERDALE INTERSECTS
589 Apartments
1★Haley Birdell
2 Smith Ronnie
3 Jones Eula B Mrs
4★Gant Fred 774-0469
592 Apartments
1★Aires Martha
2★Merritt Stanley
3 Nunley Dorothy M Mrs 774-1358
4 Wilborn Emma 942-9684
5 Mc Ghee Essie
6 Jones Annie B
7 Sheilds Deloris Mrs
8 Rhodes Olivet
9 Bogan Ardine
10 Bonner Betty
595 Apartments
1★Livi Kitty
2★Ellis Pattie
3 Blesode
4 Love Sandra
MC MILLIAN INTERSECTS
619 Vacant
621 Vacant
623 Vacant
625 Vacant
630 Brown Geo L ◎
631 Martin Joe ◎ 948-4856
S ORLEANS INTERSECTS
654 Vacant
656 Walls Isaac 948-7971
658 Stackens Herbert J ◎ 775-1008
660 Meeks R W ◎
667 Lincoln Junior High School 948-5031
668★Matlock Alf
672 Strong Theo R ◎ 947-6686
682 Jones Johnny ◎ 774-0174
684 Harvey Wesley L 775-9047
686 Burnett Sallie
688 Apartments
1 Carter
2★Watson Audie M
3 Meeks Darlene 774-2631
4 Harvey Roy 775-1037
5 Adams Tyrone 946-5145
6★Burgess Charles 948-6975
700 Barnes Vera Mrs ◎ 948-9642
701 Vacant
Rear Vacant
706 Adams Thos ◎
710 Vacant
711 Martin Rosie 946-7954
715 Vacant
TAYLOR BEGINS
717 Jones Mattie H Mrs ◎ 948-8087
718 Vacant
725 Rogers Frank ◎ 947-6110
726 Banks Nellie
727 Stewart Eva 947-2829
728 Washington Thelma L Mrs ◎
729 Smith Felix 948-0869
732 Jones Rose Mae Mrs ◎ 774-0776
736 Apartments
1 Reed Charles
2★Diggs Patricia 947-6617
3 Smith Ronnie 775-3541
4★Bulter Carl
5★Wilson Jeraldine
6 Moore
739 Kilpatrick Marion C ◎ 774-3537
742 Wilson Annie M Mrs ◎
745 Apartments
1★Hill Willie
2 Lenore Nellie 948-6015
3★Brooks Jannie
4 Garner Mae E 774-7317
751 Noel Jeff 947-4064
753 Whaler Bessie ◎ 775-1153
754★Whaley Pauletta 775-1153
756★Maxwell John 946-6327
760 Apartments
1 Jackson Mary C
2 Vacant
3 Simmons Earlene 946-6676
4 Porterfield Sally M 774-9725
761 Apartments
1 Chalmere Sue
2 Gilespie Velma
3 Mc Cullough Josephine
4 Willis Vicky 946-2209
768 Odessa's Foster Group Home 774-1254
Faulkner James 774-4229
770 Booker Christine ◎
773 Jackson Mamie
775 Heard Jessie ◎ 948-6355
776 Jackson Walter G ◎ 774-4086
777 Hill Cornelia C ◎

TRIGG AVE 1978

E TRIGG AV—Contd
4 Anderson Donald R
5 No Return
6 Williams Jesse J
369★Ballard Willie F
370 Golliday Milton @ 948-7035
372 Robertson Sophy Mrs @ 942-1207
373 Edwards Arth L @ 948-6844
374 Wilson Mattie Mrs @ 946-9688
375★Mack Mc Ghee 775-0737
378 Arrington Amanda M Mrs 775-3641
379 Stephenson Della Mrs @ 946-6081
380 Vacant
382 Vacant
383 Robinson Clinton @ 942-0440
384 Robinson Parlee 946-0344
386 Small Jesse J @ 948-8400
387★Clayborn Vera Mrs 942-2065
391 Patton Fannie Mrs @ 946-8038
394★Bowen Omedia 774-2141
395 Smith Mittie
396 Thomas Dora @ 774-3044
399 Gladney Calvin C @ 774-7551
SARDIS INTERSECTS
(ES NOT OPEN)
400 Thompson Ollie L Mrs @ 774-5391
402 Nixon Clint 947-3643
403 Mc Ghee Ernest L 774-9862
404 Johnson Lula M Mrs
405★Rudd Betty J
408 Williams Levi 948-2341
410 Traylor Velma L
Rear Vacant
411 Tennessee Jurisdiction Knights & Daughters
414 Myers Ernest @ 946-3936
419 Williams Evelyn Mrs @ 775-2854
421 Davis Alice 942-5282
422 Brown Willie R Rev @ 946-0496
425 Berry Jessie M Mrs @ 946-9760
429 Perry May L 946-6496
430 Williams Edw @ 774-1312
433 Mc Gaha Annie M Mrs @ 946-7475
BARBOUR BEGINS
441 Robinson Mamie E Mrs @ 948-6149
443 Currie's Barber Shop 775-9447
445★Cockran Eliz
447★Johnson Lisa D 946-0093
451 Essie's Chicken Shack 775-9254
455 Trigg Avenue Sundry 942-1747
S WELLINGTON INTERSECTS
463 Hawkins Auto Repair
473 Boldreghini Charles O shoe repr @ 948-4036
474 Campbell Radiator Works 948-7585
476 Jackson Alf Jr 946-6677
477 Vacant
478 Tucker Jefferson T 948-3776
481 Vacant
484 Hardy Theo @ 942-0161
485 Kuykendall Marie Mrs @ 948-4357
Barksdale Annie V 942-0340
DRIVER INTERSECTS
491 Beck Martean Mrs 942-1244
493★Cathy Tommy
497★Potts Mattie
499 Jones Irene Mrs @ 942-9939
505 Lee Kath Mrs @
506 Manuels Louella Mrs @ 942-5765
510 Priest Cora E Mrs @ 948-2831
511 Brooks Juanita Mrs @ 774-3091
514 Bond Dave R Rev @ 946-6624
GLENN BEGINS
521 Boyd Glennie L Mrs 948-4823
522 Sanders Rosie Mrs 948-8291
524 Taylor Uralee 948-7237
528 Gibbs Eliza Mrs @ 948-7432
532 Taylor Norma Mrs @ 942-1723
535 Cox Bobbie J 774-8340
536 Wicks Clara M Mrs @ 942-9623
539★Gray Wm
540 New Asia Baptist Church The
541 Hill Virginia Mrs @ 946-4448
542 Vacant
545 Josephine's Beauty Salon 775-9364
546 Vacant
548 Vacant
552 Hardy & Ratliff Barber Shop 774-9226
556 Wilson Furniture Co 947-4151
562 Trigg Avenue Market 948-5567

48

S LAUDERDALE INTERSECTS
565 Clyde's Garage auto repr 942-4856
575 Paschal Betty J 774-9446
577 Mc Kee Ivory E Mrs 942-5504
584 Saint Thomas Convent 946-0992
585 Williams Charlie 774-3912
588 Saint Thomas Goodwill Girls Club 774-5395
589 Spearmint Colastus @
593 Mc Vay Lady B @ 774-4552
597 Mc Curry Luvenia D Mrs @ 774-6422
MARKSMAN PL ENDS
MC MILLIAN BEGINS
608 Low Cash Grocery 948-4582
610 Terrell Luvater Mrs 948-2377
615 Jones Letha Mrs @ 946-6409
616 Davis Abe 774-6794
618 Gary Rutelious @ 946-2825
619 Holloway Richd 774-7401
Rear Smith Louella Mrs 774-7401
623 Coffee Irene Mrs 942-5238
625 Garzoli Lucy Mrs @ 948-9489
628 Vacant
629 Hoey Annie B @ 942-2827
630 Vacant
633 Jones Jim L @ 948-1208
639 Fratini Fred @ 948-2058
S ORLEANS INTERSECTS
652 Smith Mary B Mrs @ 942-0981
657 Barber Helen L Mrs 946-0677
659 Tate Jerry 948-2460
661 Eaton Gracie @
662 Ward Aline E Mrs 774-7133
666 Griffin Laverne Mrs @ 942-1920
669 Jones Rosie M Mrs 774-8727
671 Terry Della Mrs @ 946-9604
672 Desarzant Henry J Rev 946-1104
Key Andrew
675 Luster Saml Jr @ 774-4773
678 Davis Jessie 774-2841
683 Chatmon Lorene Mrs @ 775-9031
684 Evans Lizzie L Mrs @ 948-6180
685 Vacant
686 Vacant
687 Alcorn Dewitt T Rev @ 946-5559
688 Crosby Andrew J @
691 Barr M Ronald @ 948-8349
693 Vacant
694 Towns Leeberta Mrs 774-4756
POND ENDS
699 Strickland Elzena Mrs @ 942-2232
701 Summerall Louise @ 775-2315
702 Vacant
706 Casem Benito A @ 775-1908
707 Harris Kath N Mrs @ 942-4487
712 Little Sanctified Mission Church Of God In Christ
716★Phillips Percy
TAYLOR ST INTERSECTS
717 Earl Hugh J Rev @ 948-3022
718 Brown
720 Price Louis @ 942-1609
723 Buntyn Herman @ 774-2967
724 Plummer Fred D 948-9529
726 Douglas Charlee Mrs @ 946-8441
727 Bailey Melvin E @ 948-3935
731 Wilson Wm F @ 948-0535
732 Allen Randle @ 946-9081
736 Boyd Susie A Mrs @ 946-8445
737 Vacant
738 Dortch Helen B Mrs @ 942-3567
741 Bailey Haywood W @ 946-4178
744 Knox Johnnie B 774-6035
745 James J W @ 946-0465
749 Smith Henry J @ 948-5723
RACE ENDS
754★Scruggs Daisy L 775-1402
755 Beeks Eddie L @ 946-8911
756 Herron Willie 947-1474
760 Pennington Odessa Mrs @ 775-2964
761 Reed Rex A
763 James Dorsey 775-3463
764 Jones Mildred H Mrs 946-2856
767 Boram Ernest 774-7037
Adams Harold 774-2072
768 Robinson Bernice W Mrs @ 942-4168
773 Davenport John @ 947-4242
774 Stewart Percy @ 774-4368
777 Donley Dave @ 948-0166
781 Guy Frank @ 946-6351
785 Fleming Amos @ 946-7449
788 Vacant
789 Talford Archie @ 946-1148
795 Merrill Dorothy H 948-3720

50

MISSISSIPPI BLVD INTERSECTS
819 No Return
828 Walls Mary 946-3160
830 Burton Pinkie 946-3978
PHILLIPS PL INTERSECTS
832 Vacant
833 Brantley Hazel Mrs @
835★Riddle Goldie
837 Vacant
840 Malone Willie @
842★Simmons Elijah 774-0618
843 Saint Jude Baptist Church Day Care Center 948-0601
846★Polk Phyllis @
Rear Vacant
852 Peoples Thos W 775-2157
853 Saint Jude Baptist Church 948-1489
OAK BEGINS
856 Hyter James A 946-4254
858 Vacant
861★Clifton Dorothy
Haskins Carol @ 946-9686
NEPTUNE ENDS
875 Horton Floyd V
879 Porter Willie G @ 774-8203
882 Avery Chapel A M E Church 948-9581
883★Phillips Earlene
893 Catron Henrietta D @ 946-1983
RIDGEWAY BEGINS
909 Bobo Calvin G @ 774-8178
911 Sewell Thos W @ 946-6850
917 Price Geo @ 946-1802
921 Pounder R L 774-8034
925★Willis Joyce 774-2614
931 Johnson Raymond
GAITHER PKWY INTERSECTS
939 Vacant
941★Williams Daisy
945 Jeffries Amy J Mrs 775-1111
947 Sanders Rosie L 948-4224
948★Long Doris Mrs 774-5987
949 Williams R C @ 775-0133
953 Robertson Mary Mrs 774-1540
955 Stuart Mary S 942-9035
965 Randolph Andrew @ 942-1958
970 Embery Willie 946-8676
COLLEGE INTERSECTS
972 Mc Gowan Beatrice Mrs 948-3765
973 Elliot John @ 774-4515
975★Faulkner Armanda 775-3509
977★Jackson Minnie
AZALIA ST BEGINS
1019 House Of God Apostle Faith Church The
1020 Brown Barbara Mrs @
Rear Vacant
1025★Rodgers Ethel J Mrs 774-7277
1027★Sims Ruben
1029 Vacant
1033 Vacant
1035 Doggett Agnes O Mrs @ 948-7873
CUMMINGS INTERSECTS
1045 Sims Gertrude Mrs @ 948-9829
1057 Strong James H @ 948-9554
1060 Trent Elnora 774-1315
1061 Lee Ethel B 946-0025
1062 White Clarence D @
NIESE BEGINS
1066 Newman Merriman M @ 946-7779
1069 Armstrong Ella Mrs 946-0983
1070★Harris Katie C @ 948-1285
1071 Sallis Bennie 774-4501
1076 Echols Juanita 942-3766
1077 Dean Ermit @ 948-1906
1080 Mc Coy Ebb @ 948-2589
1083 Vacant
1086 Owsley Claude Jr @ 942-5989
1087 Vacant
1089 Trigg Avenue Sundry 775-9270
ENGLEWOOD INTERSECTS
1090 Miller Henry E @ 948-2445
1097 Hughlett Daniel D @ 946-4288
1103 Cowan Herbert L @ 946-2328
1109 Pointer Archie @ 948-4127
1111 Withers Lucille Mrs 946-1549
1113 Abston A V 942-4139
1114 Malone Sandy Mrs @
WOODWARD BEGINS
1119 Saint John Missionary Baptist Church 774-6102
1120 Jackson Judge @ 774-9499
1123 Leno Lillian Mrs @ 946-8705
1124 Tunstall Jimmie D @ 946-6110
1128 Rhinehart Drucilla @ 948-5766
1139 Harris James Jr @ 774-3406
GREENWOOD INTERSECTS
1149 Jones Charlie 947-6269
1151 Control Pest 946-1794
Johnson Edw @ 946-1794
JAMES INTERSECTS
(ES NOT OPEN)

136

UNION RY UNDERPASS
1175 Cummings Elton Remodeling 947-4861
1177 Vacant
1179 Vacant
1181★Woods Annie Mrs
1183★Jones Ruben 775-2919
1185 East Trigg Avenue Baptist Church (Annex)
1189 East Trigg Avenue Baptist Church 942-2763
HEMLOCK BEGINS
1195 Hunt Hattie M Mrs @ 948-9898
1199 Selmon Annie M Mrs @
1205 Bowdrie Rosa L Mrs @ 946-5953
1211 Fisher Wm @ 774-5975
1213 Anderson Willie @ 948-6301
ELVIS PRESLEY BLVD INTERSECTS
(NO OPEN BET ELVIS PRESLEY BLVD
AND 1303)
1296 Israel Charlie @ 774-1918
1303 Adams Mary Mrs @ 948-1104
1304 Israel Harold G @ 942-1245
1306 Adams Dorothy Mrs 774-1711
1307 Wells Wm @ 946-2419
1308 Shinault Violet
1310 Duncan Wm M @ 942-5561
1314 Jackson Ida B Mrs
WILSON INTERSECTS
1318 Smith Rosie Mrs @ 942-2187
1320 Bell Zola Mrs @ 948-7066
1323 Henderson Arth 947-3823
1325★Tate Earnest 946-4549
1328 Brown Bernice Mrs @ 948-5887
1329 Hudson Ora M Mrs @ 948-0114
1335 Harris Tommie
1339 Milam James B @ 942-3751
1340 Williams Millie J Mrs @ 948-7242
1343 Robinson Eliz
1345 Jackson Narcissa Mrs 774-4102
1346 No Return
1347 Hobson Wilbur Mrs
1348 King Alf
1349 Ward John L 774-3428
CANNON INTERSECTS
(NS NOT OPEN)
1350 Robinson Anita Mrs @ 774-3080
1354 Tillman Thos @ 946-1530
1357★Johnson Alleane Mrs
1358 Jones Arth @ 948-6309
1362 Palm Betty Mrs 942-0892
1364 Coleman Lucy Mae Mrs 948-0233
1368★Kemp Mary Evelyn Mrs 774-6570
1370 Glover Isabell Mrs @
1371 Weeks Mary @ 774-5013
1372★Spence Willie Lee
1373 Buggs Artis Jr 774-9908
1374 Whitelow Dave K @ 948-5312
1376 Askew John H @ 942-2182
1377 Varnado Alsee @ 946-6454
1380 Flynn Wallace @ 946-2393
1381 Vacant
1383 Harrell Ruth Mrs 775-3194
1384 Terry James R 946-5275
1387 Ford Brinie M Mrs @ 948-2141
DUNNAVANT INTERSECTS

7

TRIGG AV W —FROM 1728 FLORIDA WEST

ZIP CODE 38106
KENTUCKY INTERSECTS
KENNEDY BEGINS
78 Gateway Transportation trucking 948-7705
KANSAS INTERSECTS
149 Chemical Specialities Inc mtce sup 948-0357
PENNSYLVANIA INTERSECTS
LOUISIANA INTERSECTS
206 Herb's Grocery 948-3741
Wong Herbert J @ 948-3741
208 Armstrong Mary L Mrs @ 948-9616
210 Bobo General H @ 946-9632
212 Leonard Shay @ 942-1878
214 Baker Hazel Mrs @ 946-2094
218 Lobbins Katie Mrs 774-0690
222 Bonds Kath Mrs
224 Alexander Ernestine 774-3899
226 Avant Alma Mrs 942-1894
230 Coleman Albert @ 946-3564
240 Reeves Lugusta Mrs @ 774-3738
ARKANSAS INTERSECTS
(NS NOT OPEN)
244 Parker Tom Jr @ 942-1650
246 Bankston Emma L 946-0747
250 Williams Willie @ 946-0096
252 Larry's Lounge 774-9187
265 Container Corp Of America box mgrs 942-3274
266 Vacant
Vacant
PIONEER ENDS
272 Matthews Edw L
274★Skinner Bobbie
278 Dooley Eva M Mrs 947-6291
282 Roy's Lounge restr
285 Vacant
305 Nickey Warehouses Inc mdse 948-3345
306 Pope Luvenia Mrs @ 948-8974
310★Williams Gladys
324 Holmes Mary B Mrs 774-0168
328 Holmes Ada @ 948-4343
330 Buford Earnest 774-4916
332 White Roxie Mrs @ 946-7991
334★Campbell Jerry 942-9121
336 Owens Fred Company Rebuilders starter & generator 774-5800
346 Malner Frank J @ 948-5720
RIVERSIDE BLVD INTERSECTS
450 Federal Compress & Warehouse Co (Whse)
465 Armstrong Live Stock Commission Co 948-7654
Barn Restaurant 942-0004
Burnette-Carter Co livestock 948-7726
Lightfoot Harrington Inc live stock 774-7294
Gregory A W Livestock Dealer 947-2627
Farmers Livestock Commission Co Inc 948-4778
Dept Of Agrl 948-7045
Dept Of Agrl Livestock Mkt News Meat Grading Br 948-2815
Kennally Thos J livestock buyer 946-7723
Vacant
South Memphis Stock Yards Co 948-2626
505 J J Truck Line 774-6621

158

TRIMBLE PL —FROM 14 DIANA EAST 1 SOUTH OF MADISON AV

ZIP CODE 38104
S FLORENCE ST INTERSECTS
2087 Weaks Effie M @ 274-0330
2113 Oliver Irva B Mrs @ 726-5550
2129 Tate Dorothy E Mrs @ 726-4265
S COOPER ST INTERSECTS

636

TROOST DR —FROM 4096 DRUID HILL DR NORTH

ZIP CODE 38128
4170 Raleigh Forrest Apartments 388-1766
1 Mann Deborah C 388-5305
2★Mayall Charles 377-1916
3 Sparkman Bobby G 388-9675
4★Huggins Wm
4171 Apartments
1★Maynard Virginia L 386-6661
2 Adkins Carl 372-4440
3 Knight Charles G 388-1022
4★Harrell Horace
4173 Apartments
1 Dunn D John 372-8233
2 Spencer Michl 388-5582
3★Shaw Mildred 388-7894
4 Vacant
4174 Apartments
1★Jones Marc 386-9904
2 Vacant
3★Jackson Phyllis
4★Summers Wanda
4176 Apartments
1★Korpi Beth 372-6160
2★Jackson Fredk
3★Cox Michl 377-0862
4★Glomar Nedol 372-0765
4177 Apartments
1★Lefeber John
2★Brigman Jerry 372-8819
3★Blankenship Bonnie Mrs
4★Lowrey Richd
4179 Apartments
1 Burnett Dorothy E Mrs 382-4712
2 Priest Patti J Mrs 382-1041
3★Russ Richd 372-0695
4★Brown Steph
4183 Raleigh Forrest Apartments (Ofc) 388-1766
1 Williams Philip O 382-1081
2 Harpster Howard
3 Holley Harold M 388-6106
4★Galloway Frank 377-0716
5 Vacant
6★Pike Richd 372-9150
7★Stiffler Robt

CAMBRIDGE AVE 1978

CAMBRIDGE AV—Contd
1 Stafford Shirley 774-6891
2 Gardner Claude ◎ 775-0337
3 Kee Morristine
4 Jackson Ann L
5★Jones Dan 946-4881
6 Yates Betty
7 Garrett A Z
8 Holman Geo
9 Vacant
10 Vacant
331 Word Louis 942-0719
335★Wilson Claudette 774-0993
337 Simpson Rosie M
339 Phillips Corine Mrs 774-3764
340 Howard Roosevelt ◎ 948-0875
341 Vacant
342 Carruth Willie J ◎
344 Matthews Tom ◎ 946-1820
345 Williams Geo ◎ 946-5415
347 Williams Lebertha Mrs ◎ 948-9418
348 Harrison Saml ◎ 774-7152
352 Vacant
353 Morris Mattie L Mrs ◎ 946-5364
356 Guyton Malissa Mrs ◎ 942-4312
357 Jett Annie D Mrs ◎ 946-0461
358★Ryan Barbara 942-0024
359 Thomas Odessa M ◎ 948-2203
371 Sims Bertha M Mrs ◎ 942-3366
Patton Andrew L Rev
375★Bellamy Kathline 946-8360
Rear Love Robt L
379 Pewitt Ocie ◎ 942-3211
383 Vacant
385 Greene Lucile M Mrs ◎ 946-3893
SARDIS INTERSECTS (NS ONLY)
389 Jones L C ◎ 946-3461
391★Williams Chas 774-3338
395 Bennett Mary Mrs ◎ 774-6308
399 Payne Fannie L Mrs 948-6531
400 Ross Leodis Mrs 774-2125
405★Manley John 775-0865
406 Brooks Vera Mrs ◎
407 Austin Gladys J Mrs ◎
409 Morris Delilah Mrs ◎ 942-4503
410 Apartments
1 Anderson Ernest 942-3057
2 Lewis Kathleen
3 Jones Jimmy D 774-0578
4 Guest Bobby
413 O'Neal Frances ◎ 946-8030
414★Patton John C 774-5891
417 Harris Joseph ◎ 948-2255
420 Morton Annie M Mrs 774-6160
423 Tate James ◎ 948-4321
424 White Joshua ◎ 942-3851
425 Brown Fannie L Mrs ◎ 775-2037
426 Harris Victoria ◎ 774-3802
427 Graham John H ◎ 948-1888
428 Pitman Mary 774-0265
430 Lewis John H ◎
431 Dawson Leonard
435 Craig Jesse J ◎ 774-8870
436 Martin Howard
437★Finley Emma ◎ 774-5275
S WELLINGTON INTERSECTS
(NOT OPEN BET S WELLINGTON AND 503)
503 Anderson Charlie
504 Burrell Mary Mrs ◎ 946-0419
507 Jones John E 774-3750
510 King Carol ◎ 774-5829
511 Davis R C 946-0681
514 Jackson Walter ◎ 774-6172
515 Springfield Avery ◎ 942-4149
519 Greater Mt Zion Bapt Ch
520 Dolgis Rosie M Mrs 946-0625
523★Corner Jessie 942-0107
524★Spurlock Areola
525 Joy Roosevelt ◎ 774-8331
526 Dandridge Alphonzo ◎
529 Black Herbert M ◎ 948-5885
530 Stewart
537 Elliott Stonie W ◎ 946-6217
538 Williams Bennie ◎ 942-4008
539 Vacant
542 Taylor Mildred Mrs ◎ 946-6678
543 Virge Vernia M Mrs 774-3654
546 Brown Juanita Mrs 942-0117
549 Springfield Ray B ◎ 775-0143
550 Warren Martha Mrs ◎ 942-2007
551 Holloway R Elaine Mrs ◎ 942-9832
556 Gilliam Minnie L Mrs ◎ 946-1947
560 Jackson Johnny R
S LAUDERDALE INTERSECTS
576 Hughes Geo 946-9191
580 Butler Leonard ◎ 774-1518
584 Johnson Rayney 947-6551
588 Ward Luther J ◎ 947-1536

625
CAMDEN ST —FROM 5128 COLEWOOD SOUTHEAST TO CHURCHILL

ZIP CODE 38118
2956 Carver Walter D ◎ 363-5146
2967 Rogers John
2968 Woitesek Thos ◎ 365-6073
2975 Small Thos E ◎
2976 Gatline Herston ◎ 794-0708
2981 Simpson Jimmie W 365-1686
2982 Haire Dan M ◎
2989 Kennedy John L ◎ 363-7408
2990 Graham Dennis L ◎ 362-7860
2995 Brady James E ◎ 363-4505
2996 Crane John H ◎ 363-4965
3001 Hendrix Billie G ◎
3004 Crow Robt K ◎ 362-2379
3007 Leverette Donnie L ◎ 365-0766
3011 Woodham Robt L ◎ 363-8295
3015 Cerrito B J Mrs ◎ 794-0284
3017 Fortune Wain ◎ 363-2727
3021 Young M O ◎ 362-3366
3024 Wicker Billy E ◎ 363-4922
3025★Massey Robt ◎ 795-0850
3026 Howard Billy F ◎ 362-0566
3027 Verble Warren H ◎ 363-4177
3028 Simpson Neil W ◎ 363-0524
3030 Smith Kenneth R ◎ 368-8012

653
CAMELOT AV —FROM 3062 ASHWOOD EAST

ZIP CODE 38118
4081 Ferrell Thos H ◎ 362-6409
4087 Stroud Kenneth B ◎ 363-5628
4088 Capers John T ◎
4094★Epstein Barry S ◎
4095★Sulcer Meldona Mrs ◎ 362-3564
4100★Wright Richd Jr 794-7244
4103 Gattis James 794-9742
4106 Miller Saml Jr ◎ 362-0309
FOREST GLEN BEGINS
4112 Pera Madelyn C Mrs ◎ 365-1119
4118 No Return
4127 Brockway Harry C ◎ 363-3925
4128 Whitehead Homer G ◎ 363-3785
4135★Boss Sammy
4136 Bradley Bobby J ◎ 363-5581
SOUTHBRIDGE ST INTERSECTS
4154 Vacant
4162 Webb Bertram H ◎ 363-0685
4163 Ayres Anna G ◎ 363-2367
4169 Lynch Wm L ◎
4170 Pumphrey Floyd S ◎ 362-6726
4175 Parker Jerrye L Mrs 794-4699
4183 Strop Dolores E Mrs ◎ 362-0272
4191 Mc Ginnis Charles D ◎ 362-1531
4195 Mc Ginnis James J ◎ 362-3171
4196★Roberts Glenn J ◎
4203 Falkner T Dewitt ◎ 362-0051
WALLINGFORD ST BEGINS
4204 Williams Felix D ◎
4209 Smith Charles H ◎ 362-0768
4215 Holt Calvin ◎ 362-2307
4220 Reeves Eldon D ◎ 363-3260
4221 Youngblood Wm C ◎
4227 Ayres Eva E Mrs ◎ 363-3356
4230 Jordan Mart ◎ 363-5102
4235 Martin Johnny J ◎ 362-0162
4238★Patterson Harold ◎ 365-1385
GOODLETT RD INTERSECTS

653
CAMELOT COVE —FROM 4162 CAMELOT AV EAST

ZIP CODE 38118
3136 Williamson John C ◎ 363-3666
3141 Magee Wm E ◎
3142 Travis Edw E ◎ 363-9078
3145 Sharp Leburn E ◎ 794-7156
3146 Mc Allister John D ◎ 363-3518
3151 Zurbruegg V C ◎ 363-6857
3152 Carpenter Elwood G ◎ 362-1753
3160 Hickman A Les ◎ 363-7453
3165 Nickels Mary Mrs 365-2859

653
CAMELOT LA —FROM 3173 ASHWOOD ST WEST

ZIP CODE 38118
3938 Camelot Apartments 363-7011
1★Haimes Nadean B 795-3456
2★Dezafra Michl
3 Peterson Richd
4 Hyde Brenda 794-7677
3940 Apartments
1 Johnson Treena M 795-3223
★Savage Joseph 795-4417
3★De Guzman Benj C Jr 794-2864
4★Lone Cathy
3942 Apartments
1★Gunnon Martha E Mrs
2 Richardson Michl O 794-2579
3 Dummitt Paula M Mrs 363-8132
4★Ternulle Sharon R 794-1635
3944 Apartments
1★Lewellen Betty
2 Horst Otto A Jr 794-7131
3 Rogers Joseph E 795-2361
4 Jackson Bobby F 363-6116
3946 Apartments
1 Clyce Garland E 362-3433
2 Rutledge Peggy S
3 Backe Allen 362-1357
4★Mc Afee John W Jr
3948 Apartments
1 Mosby Richd D 365-0764
2★Fenner Wm 795-2999
3★Alexander Cheryl D Mrs
4★Burke Carl P
3950 Apartments
1★Arguelles Mario
2★Rogers Victor B 363-5326
3 Hjelle Jerry D 365-4338
4 Liming Jeanne V Mrs 363-1687
3952 Apartments
1★Mc Gill Larry
2 Yacoubian Agop D 794-3936
3 Eitel Charlotte D Mrs 365-1695
4 Wallace Walter R III 365-8054
3954 Apartments
1 Henson Frances D Mrs 795-3065
2 Scott Barbara T Mrs 365-0815
3★Jones Philip M
4 Beal Gotherine W 362-9389
3956 Apartments
1 Benton Benson A Jr 794-0327
★Brewer Vickie L Mrs
3 Moore James B 795-4684
4 Mims Clotile 795-1624
3958 Apartments
1 Stevens Wm C ◎ 363-6667
2★Peterson Richd P
3 Herring Lenora A Mrs 795-2975
4★Morris Myra L
3959 Apartments
1★Gerard Michl C 363-1248
2★Gonterman Michl W 363-7212
3★Mauldin Sonya L 365-6975
4 Mc Lellan Larry S 365-2412
3966 Apartments
1★Mathis Thelma 363-9764
2 Witte Sharon A Mrs 365-0916
3 Murray De Lona D Mrs 794-9873
4★Moore Robt D
3967 Apartments
1★Shaffer Bob G 362-2728
2 Rice Martin L 794-3407
3★Ray Thelma Mrs
4 Miller Cheryl A Mrs 794-1198
3969 Apartments
1★Malone Donald M 362-1282
2★De Valpi Jackie J Mrs 362-9579
3★Moore Milton L 794-2829
4 Pickett Betty L 363-5692
3971 Apartments
1 Shields Nannie M 362-1614
2 Walker Leroy
3★Chandler David M 363-7597
4 Johnson Wayford N
3973 Apartments
1★Stump Connie R Mrs 363-9998
Jenkins Pamela J 794-1484
3★Jordan Michl L 794-3332
4★Weaver Mark E 795-3634
3975 Apartments
1★Tidwell Norma G Mrs 792-6210
2★Hardy Steph R 794-3341
3★Weaver Frances J
4 Bishop Jo A Mrs 362-5696
3977 Apartments
1 Kincaid Billie C Mrs 794-5636
2★Mc Cluey Mary 794-1265
3 Hill Ruth A Mrs
4★Balaman Steven P
3978 Camelot Manor Apts 363-7011
Apartments
1 Moseley Patsy
2 Shea Bea S Mrs
3 Jacobs Myrtle A
4★Wood Kathy A 362-3530
3980 Apartments
1★Brown Deborah
2★Wardlow James
3 Wells Linda R Mrs 363-3905
4 Morgan Tim E 795-0877
3982 Apartments
1 Haskins Linda H Mrs 365-9965
2 Elliott Karen A 365-8609
3 Fisher Dorothy S 794-8050
4 Green Dixie 794-4390
3984 Apartments
1 Austin Robt S 795-4977
2 Towne Gale G Mrs
3★Mc Kenzie Geo R 795-2236
4★Baker Dianne 794-8245
3986 Apartments
1 Walton David 794-5322
2★Harris Lonnie
3 Sitler Fred H
4★Graham Dale A 794-9857
3988 Apartments
1★Cates Nancy D Mrs
2★Powers Dorothy J 365-0611
3★Pope James W
4★Caswell Philip B 794-8895
3990 Apartments
1★Hester Eliz S Mrs 794-5035
2★Weyerbacher Donna
3★Avery Deborah L
4 Mc Bride Anita J 795-4352
3992 Apartments
1 Piraino Anita K Mrs
2★Silverman Jackie 795-4297
3 Nix Adaline Mrs 362-1980
4 Lawson Glenda F Mrs
3994 Apartments
1★Sump Nelda Ann Mrs
2 Taylor Carolyn S Mrs
3 Newberry Wm E
4★Muse Rebecca
3995 Apartments
1★Mc Kinley Robt W 794-9864
2★Thompson Evelyn E
3 Boone Simeon O Jr 362-9762
4 Kelly Janice K 794-8857
3996 Apartments
1★Williams Judy
2 Hodges Doris Mrs 795-3596
3 Vacant
4★Shelton Russell L 794-9409
4004 Apartments
1★Crawford Elmer A 362-8634
2★Terry Martha L
3★Umfress Jerry 795-3271
4 Alley Frank F Jr 363-6973
4005 Apartments
1★Robertson Priscilla L Mrs
2★Diana J Anthony
3★Hoover Thos C 794-3624
4★Epstein Veronica L Mrs 362-1678
4006 Apartments
1 Gaukel Sondra F Mrs 362-2217
2 Carpenter Thos
3 Hellerman Carl 794-7599
4★Cox Geo 363-2191
4007 Apartments
1 Morgan Judith M Mrs 794-8830
2 Johnson Mary J 795-3892
3★Macey Kevin 794-0078
4 Word H Alan 362-6290
4008 Apartments
1 Hackett Patricia P Mrs 362-7529
2★Guthrie Marsha E
3 Cochran Emmitt P
4 Martino Angelo P 795-2268
4009 Apartments
1★Letter Thos J 794-3194
2 Cantrel Glendon 363-6879
3 Applebaum Helen A Mrs 362-9381
4 Page Henry E 794-5616
4010 Apartments
1★Moore Mary R
2★Thanudape Ruxmiti 794-4030
3★Dees Linda C 362-1653
4★Gardner Mary S
4011 Apartments
1★Flowers Ann W Mrs 363-5757
2★Williams Harold D 794-2097
3★Piner Charles 363-2310
4 No Return
4012 Apartments
1 Writesman Paula 794-2596
2★Thomas Mary J Mrs
3★Moore Josephine 365-9350
4 Garrigan Hugh D 363-9059
4016 Apartments
1 Ledbetter Robt A III 794-6344
2 Leake Grace 365-1130
3 Bailey Gary 365-2538
4★Morgan Patricia G 365-0931
5 Downton Denis G 365-7367
6 Coleman Billie 794-3769
7★Mewborn Ellen K Mrs 362-2086
8 Collier Frances A 365-6915
4017 Apartments
1 Vaughn Ronnie 365-6298
2 Rosen Morris M 365-6046
3★Bowlin Amy H
4★Shelton Murry G 794-1310
4018 Apartments
1 Lewis Rachel E 365-7027
2 Lake Barbara A 794-7391
3★Boling James A 794-3129
4★Reichman Jayne C 794-2272
4019 Apartments
1 Fehr Luther H 363-1676
2 Benson James K 365-9649
3★Hammons Donald E
4★Dunavant Michl S 363-6984
4020 Apartments
1★Shinple Monte L 362-8329
2 Johnson Kay C Mrs 794-6618
3 Moore Theresa 794-0115
4★Kerby Linda K 794-8622
4021 Apartments
1★Teer Edw A 794-7803
2★Tiegs Susan M 365-6545
3 Short James E 365-4643
4 Cox Sharon Mrs
4022 Apartments
1 Craig Beverly Mrs 362-6095
2 Black Frankie G Mrs
3 Leonard Randy L 362-2044
4 Mallary James A
4024 Apartments
1★Pace David A 365-6738
2 Wessels B Chris 795-2051
3★Morrison Amanda C Mrs
★Powell Donald S
4025 Apartments
1 Smith Charles J 795-4624
2 Quick Janice L 363-5379
3 Elam Phyllis J 795-0619
4★Biggs Wayne
4026 Apartments
1★Woodlee Donal W
2★Bourne Jo A Mrs
3★Shankman Wm F
4 Blaylock Janet M
4028 Apartments
1 Booth Michl W 795-2422
2 Bowlan Betty J Mrs 363-2764
3 Taylor Ruth G 363-5844
4 Barker June A Mrs 365-7059
4030 Apartments
1 Mitchell Billy
2 Wilson James L 794-4690
3 Johnson Carol A Mrs 362-2450
4 Prince Carlton L 795-1272
4031 Apartments
1 Snipes Edw B 362-0288
2★Becker Judy A Mrs 363-7685
3 Lyons Frank H 365-1873
4 Linhoss G A 794-1875
4032 Apartments
1 Shindler Martha Mrs 362-1534
2★Price John
3★Weaver Janet L Mrs 363-7350
4★Street Carl R Jr
4033 Apartments
1★Cobb Joseph P III 362-5681
2★Stevens Ronald R
3 Thompson Thos J 363-7253
4★Cable Sandra D Mrs
4034 Apartments
1 Carpenter Stanley S Mrs 794-8987
2 Stoker Charles E 363-3178
3★Martin Robt K 795-0124
4★Holmes Bobby J Jr 794-7956
4035 Apartments
1 Peters Quenton
2 Vanvactor Geo L 795-3451
3 Heppner Caryl Mrs 362-7561
4★Doom Jane
4036 Apartments
1 Walters Ruth
2★Pyron Ricky L 794-7832
3★Rose Charles B 363-0240
4★Taylor Keith W
4037 Apartments
1 Myers Ray 794-6040
2 Fox Emily J 795-0395
3★Jones Bobby
4 Patterson James W Jr 363-7514
4038 Apartments
1★Goode Deborah J 794-8472
2 Jones Brenda W Mrs 794-3448
3 Warren Louis P
4★Brown Jane R Mrs 363-3460
4040 Apartments

DRIVER ST 1978

DRIFTWOOD AV—Contd
OVERTON CROSSING INTERSECTS
2100 Miller Ada B Mrs @ 357-6426
2108 Miller Hooper @ 357-6798
WOODROW INTERSECTS

28

DRIVER ST —FROM 510 VANCE AV SOUTH

VANCE AV INTERSECTS
362 Foote Wm H Homes apts
A★Alexander Lena Mrs 525-4461
B Coleman Charlene Mrs
C Miller Rita J Mrs
D Cooper Lois Mrs 526-3070
E★Nesbitt Mary A Mrs
F Hopson Elnora Mrs 526-5915
Webb Betty A
H Frazier Flora M Mrs
I★Holmes Eliz Mrs 526-0979
J Jones Mary A Mrs 526-2712
K★Riley Pinkie Mrs 526-6645
L Farmer Hallie B Mrs 526-2783
363 Apartments
A Johnson Lucinda B Mrs 527-0952
B Miles Sandra L
C★Fason Thos 525-9954
D★Neal Boston Jr
E Sanders Cears L 526-7815
F Jones Lillian A Mrs 527-8668
G Jones Mary Mrs 523-2349
H Prewitt Ethel W Mrs 525-6454
I★Johnson Betty Mrs 523-0576
J Triplett Matilda A Mrs 523-2349
K★Bolten Magnolia Mrs 526-0300
L★Anderson Bobby
380 Apartments
A Rufus Eddie B 525-6125
B Bailey Eliz Mrs 525-4224
C Woodall Robin E
D★Wright David 525-9103
E Douglass Ruthie M Mrs 527-3970
F Dean Fannie B Mrs
G Beck Annie R Mrs
H Conerly Jimmie L Mrs
I Freeman Leon H 522-8772
J Mc Kinney May F Mrs
K Sanders Lillie M Mrs 525-4085
L Brown Jessie A 526-7211
381 Apartments
A★Reed Gwendolyn
B Lewis Lawrence T
C Miller Linda Mrs
D Johnson Mary L 527-0966
E Malone Irma J Mrs 522-9578
F Jett Christine Mrs 527-9673
G Schaeffer Geneva Mrs 527-9329
H James Mary A Mrs 523-1200
I Williams Evelyn G Mrs
J Landers Helen Mrs 525-7395
K Moore Trisa A 527-9481
L Dordies Tommy 525-1689
E GEORGIA AV INTERSECTS
FOREST PARK INTERSECTS
(NOT OPEN ET FOREST PARK AND E)
RAILROAD AV)

30

E RAILROAD AV INTERSECTS
(NOT OPEN)
807 Sanitation Services Division 528-2908
811 Sanitation Div (Ofc)
E H CRUMP E BLVD INTERSECTS
WICKS AV INTERSECTS
ALSTON AV INTERSECTS
WILLIAMS AV INTERSECTS
951 Manique Richd 948-2882
959 Williams Claudia Mrs @ 948-0719
961 No Return
962 Vacant
963 Smith John E III
965 Vacant
Frazier Joseph
966 Crawford Alonzie L Mrs 774-4667
967 Daniels John H 774-2619
968 Smith Mary Mrs 774-5599
969 Ragland Savanah Mrs 947-2408
971 Gentry Savannah 942-9729
977 Hampton Emmett W 775-0440
980★Childs Earnestine
981 Dockery Louise Mrs 946-1234
982★Brooks Betty L Mrs
984 Tartt Charles
985 Lawrence Lucy Mrs 947-3002
Rear Isabell Luetishia
986 Wiggins Lean
987 Hughes Robt L 774-1413
988★Wilkins Dorothy J
990★Wellington Diane
992★Foster Ollie
993 Holley Eddie 948-4225
994 Wells Eddie

36

ZIP CODE 38106
1235★Griffin Ernestine
1236 Nesby Rosie Mrs 942-0612
1238 Roberson Katie M
1239 Gillard Geo E @
1240 Goins Jose 775-3607
1241★Cox Helen F
1242★Johnson Will
1243★Givens John P
1245 Wood John @ 946-5642
1249★Mc Ghee Carles E 775-1259
1250 Dennis Wright Jr @ 774-4325
1251 Vacant
1252 Quinn Lolhe Mrs @ 775-0684
1255 Shaw Lillian A @ 774-3017
1256 Guy Elias @ 774-1210
1261 Moore Geo @ 947-6059
1262 Vacant
1263 Gross Willie R @
Vacant
1268 Prince Robt
1276 Mount Lebanon Baptist Church
948-0721

38

E TRIGG AV INTERSECTS
1293 Mayes Christine Mrs 775-2679
1304 Kirsey Lillian Mrs @ 774-0895
1305 Agnew Lois @ 774-4296
1309 Williams Mary L @ 947-4786
1310 Mitchell Rebecca Mrs 774-9687
1311 Mallory Leona 946-3517
1314 Anthony Georgia M Mrs @ 775-1748
1315 Woods Henry 942-9766
1319★Mc Neal Alberta Mrs @ 774-0279
1320 Bowen Jerry G @
RICHMOND AV INTERSECTS
(ES NOT OPEN)
1323 Morgan Joyce A
1325★Miller Joe 946-3906
1326 Mc Lemore D W Co (Stge)
1327 Harbert Maurice @
1330 Penton Ethel L Mrs
1331 Vacant
1332 Stewart Oretha 774-0540
1333 Ingram Walter 774-7306
1340 Prophete Geo @ 948-0022
OLIVE AV INTERSECTS
1371 Cowley Gillie T @ 946-6764
1374 Stevenson Jessie M @
1375 Patton Annie M Mrs @ 775-1756
1380 Brakefield Willie @
1381 Davis Mary W Mrs @ 946-1429
1383★Mason Tommie 948-2969
1385 Pack Eddie L Mrs @
1390 Jefferson Fleming M 942-4590
1392 Thomas Mardia Mrs 774-2407
1394 Coleman Wesley 775-1574
1399 Williamson Ulysses @ 774-0755
1402 Atkins Marie Mrs @ 774-2075
1403 No Return
1406 Bryant Finnie @ 948-4776
1409 Harris Beatrice J Mrs @ 947-3578
1411 Bartlett Pattie E Mrs @ 948-3726
1412★Saulsberry Patricia
1414 Abraham James F @ 946-1004
1415 Morris Geo @ 774-4821
1420★Hodge James @
1421 Wright James Jr @
1424★Bobo Josephine 774-6983
1425 Fortney Alex V @ 948-3880
1426 Rose Clara
1434 Leaks Richd L Rev @ 774-5169
1440★Walker John
1441 Parkway Meth Ch (Annex)
SOUTH PKWY E INTERSECTS

84

DRIVING PARK CT —FROM 1500 THOMAS EAST

ZIP CODE 38107
ELLA ST INTERSECTS

316

DROWSY LA —FROM 2198 WELLONS AV NORTH

ZIP CODE 38127
4028★Canup David E @ 357-9413
4029 Parker Geo C @ 358-8088
4031 Posey Sidney R @ 353-1038
4032 Bone Nelson R @ 357-1441
4037★Herns Lou @
4038 Hart Thos H @ 357-0224
4044 Carter Earnest F @ 358-7265
4045 Holland Gilton T @ 358-9722
4052 Fincher Johnny G @ 358-0974
WELLONS AV INTERSECTS
4084 Mills John D @ 357-7046
4087 Oberle Evelyn B Mrs @
4090★Turner Richd D @
4093 Sergent James C @ 358-1815
4098★Newsom Robt R @ 358-1103
4103 Phillips Charles W @ 357-6906
4109 Elmore Earnest Jr @ 358-2903
4115 De Santis Ralph E @ 358-4609
4121 Gordon Arva F @ 353-4722
4122 Mc Caleb Robt H @ 358-0669
4131 Schocke Donald G @ 357-7833
SLUMBER LA INTERSECTS

636

DRUID HILL DR —FROM 4176 ALICE ANN DR EAST

ZIP CODE 38128
4057 Raleigh Forrest Apartments 388-1766
1 Russell Patricia Mrs 382-3924
2 Baldwin Scott
3 Prusmeyer John D 382-4810
4★Walker John 388-3457
4059 Apartments
1 Bennett Brenda 388-2464
2★Hooks Adaline Mrs 377-0382
3★Dotolo Anthony J 372-7254
4 Harrell Charles 388-4073
4060 Apartments
1★Holland Robt 377-1126
2★Olsovsky L W 386-8081
3★Palmer Marshall 372-8063
4★Burton Thos 372-4859
4061 Apartments
1★Smith Mayron 386-3293
2 Roberts W Paul 372-2340
3 Witmer John A 386-7908
4★Ballard Diane D Mrs 377-0087
4062 Apartments
1★Johnson David
2★Burgess John 372-6654
3★Warren Betty 372-3968
4 Vacant
4089 Apartments
1★Edmondson Kathy L Mrs 372-8301
2 Motley Earnest
3★Cooley Robt 386-4091
4 Stanton Rube K
4091 Apartments
1★Wells Florence 388-1391
2 Putorek Ronald L 388-6640
3 Autrand Jim 388-9813
4 Moore Robt E 382-1851
4094 Apartments
1★Whitehead James
2 Vacant
3 Wyatt Rickey J
4★Clark Danl 372-9516
TROOST DR BEGINS
4096 Apartments
1★Frazier Robt A 388-3568
2★Tharps Michl
3★Freeman Jeff
4★Taylor Annette Mrs 382-0789
4105 Apartments
1★Choi Sin Im 372-4467
2★Woodley Madelyn 388-3959
3★Jones Cheryl Mrs
4 Fasteen Roger W 372-1511
4107 Apartments
1 Johnson Jo A Mrs
2★Frazier Donnie 377-0632
3★Jennings Linda N 388-1843
4 No Return
4109 Apartments
1★Whitworth Gary 372-7174
2★Lues Segoria
3★Lake James Jr
4★Ball David 372-7007
4111 Apartments
1★Wolf James 377-1429
2 Serio Sara E 372-4805
3 Leaks James 382-2849
4★Harding John

627

DRURY WAY LA (THE LANTERN SQUARE APTS)—FROM JAMES RD SOUTH

ZIP CODE 38128
2681 Apartments
1★Butler Herbert
2★Autian John
3★Rakestraw Darrell 372-9296
4★Jackson Cathy
5 Puckett Dick W 372-0298
6★Anderson Jeanna A 382-4756
7★Layton Floyd
8★Myrick Marilyn Mrs 372-7922
9★Jenkins Mary 388-9900
10★Dismukes Don E
11★Beard Linda 377-1295
12★Smith D Derry
13★Bills Hazel 386-3109
14★Bradfield Nancy
2686 Apartments
2690 Lantern Square Apartments 388-8669
2691 Apartments
1★Stephenson T L
2★Fargie Ann
3★Nanney Benj 372-4810
4★Wolfe Herman 372-1220
5★Baungartner Drew
6★Allen Paula
7 Wilson Wm
8★Turner Donald
9★Mc Donald Morris 377-0131
10★Watson Joyce Mrs 377-0489
11★Sauaner Donald
12 Coleman Dalton M Jr 372-0304
2699 Apartments
1★Lively Ruth
2★Roland Larry 377-1755
3★Hailey David 386-8444
4★Smith Sybil
5★Gilentine Peggy
6★Mark Ann
7★Allen Geana
8★Furr Edw
2700 Apartments
1★Sodini Gregory 372-8136
2★Calvin Iretta
3★Noah Michl 388-4337
4★Dahlke Jerome
5★Hogue Carl 377-0702
6★Cole Richd 377-0445
7★Carnes Archie L 388-9686
8★Townsend Allen D 388-5692
9 Winsett James 388-1984
10★Johnson Keith 377-0105
11★Vickery Richd 388-8059
12★Brashear Craig 372-2975
13★Schweitzer J Shannon 377-0397
14 Branch Cheryl
15★Perkins Robt J 377-0429
16★Mc Culley Donna J
17★Harris Jane
18★Hailey Linda
19★Cunningham Barry
20 Shanks Marshall I 382-0656
2706 Apartments
1★Adams Marsha L 388-5177
2★Cox Betty S 388-2388
3★Seering Walter R 382-3458
4 Collins Martha J 372-2297
5★Edens Richd 388-1426
6★Meer Mark
7 Paoletti Michl 386-6574
8★Rehling Richd 386-8158
9 Moretta Frank L 382-4057
10 Whitmore Sam A 386-2816
11★Seal Robt F 377-1152
12 Lyons Edith F 388-3624
13★Gillenwater Regina
14★Dixon Charles R 372-1165
15★Smith Bobby J
16 Theis Gary
17 Lawrence Ella E 382-0937
18★Branson Betty
19★Trap Mary S
20★Bolton Julia G
2707 Apartments
1 Morris Donald R
2 Tomlin Jeanette M 382-3203
3 Riddell June E 372-2024
4★Lawrence James T 372-3434
5★Nelson Fulton 372-0793
6★Allison Theresa 382-3186
7★Lee Charles
8★Reuter John 388-3633
9 Voegeli Jack B 382-0999
10★Reed Wm 372-8820
11★Gordon Larry E 388-0648
12★Olson Charles

655

DUANE COVE —FROM 5093 WOODALE AV SOUTH

ZIP CODE 38118
3507 Worden Jerry @ 363-5372
3508 Watson Charles D @ 794-7604
3515 Metcalf Billie E @ 362-9037
3516 Manchik Bert @ 794-8438
3524 Huggins Phillip @ 363-2639
3525 Boettcher Kenneth J @ 363-7964
3532 Downing Tom @ 362-6110
3533 Arterburn Dan M @ 793-0337
3540 Brewer James R @ 363-6579
3541 Curtner C G Mrs @ 362-7268
3546★Mc Bride John 794-6884
3547 Thornton John L @ 362-9182
3553★Wilson Athale Mrs @
3554 Davis Rogers E 362-7374
3559 Donelson Larry J @ 363-2741
3560★Jenkins John L 794-0448
3563 Vacant
3564★Mc Cuiston Benton E @ 794-8030

222

DUBLIN AV —FROM S COOPER EAST 2 SOUTH OF FARMER AV

ZIP CODE 38114
2111 Stout Eddie Rev @ 278-5937
2115 Porter Ophelia Mrs @ 274-3818
2117★Jamison Donald 274-7229
2118 Horton Willie @ 274-7446
2119★Cohn Lois Mrs @
2125 Walker I C @ 276-7645
2128 Burton Bennie @ 274-2661
2129 Hawkins Eliz F Mrs @ 276-5109
2134 Richardson Leslie @ 276-1089
2138★Potts Robt
2144 Bynum Morris @ 274-4818
2145 Hinton James @ 272-9949
2148 Taylor Verse @
2149 Shackelford Geo @ 276-5805
2154 Williams Marion @ 274-6145
2155★Smith Gary
2158 Hicks Johnnie F 278-2376

618

DUCHESS DR (WINDSOR COMMUNITY APTS)—SOUTH TO BEWIND DR

ZIP CODE 38116
3644 Apartments
1★Fox Marion G 345-6406
2 Branch James C
3★Park Duck
4★Galloway Renee D 346-3131
3645 Apartments
1★Mooneyham Azell Q 346-5792
2★Nightintale Gloria
3 Speer Ralph E
4★Goodman John
3650 Apartments
1 Barbee Fentress
2★Houston Odie
3 Turner Melvin
4★Page Bernice
3651 Apartments
1 Day Donald
2★Redmond Mc Clain 346-7833
3★Brown Mary J 345-7056
4★White Earl
3656 Apartments
1★Jones La Verne 345-3628
2 Woodard Claude W 345-3218
3 Todd Norman 345-1508
4★Sharp Merlee
3657 Apartments
1 Adams Larry J
2★Spears Johnny L 346-4872
3★Mc Leod Fragie Jr
4★Burnett Shelia
3662 Apartments
1 Reeves H W Mrs 345-0076
2 No Return
3★Ray Joann
4 Balfour Dorothy J 345-2332
3663 Apartments
1★Painter John 346-1601
2★Hill Betty
3★Edwards Martha
4★Cook Frank M
3670 Apartments
1★Chism Norris 346-9769
2 Smith Addison F 345-1419
3 Naylor Gary
4 Jones Deloris M 345-5729
3671 Apartments
1★Moore Alvin 346-8256
2★Mallgna Willie
3★Davis Larry
4 Bailey Gus Jr 345-5883
3683 Apartments
1★Hentz Elbert 346-3294

GLENN ST 1978

250

GLENBROOK ST—Contd
3985★Jones Andrew L ◎
3986 Caston Mary W Mrs ◎ 785-8025
3992 Jackson Ernest ◎ 789-5696
3993 Young B J ◎ 785-3898
3998 Bailey Hannah P Mrs ◎
3999 Sanders Ernestine ◎ 785-5644
4004 Laws Wm B ◎ 785-2060
4005 Bell Wm L ◎
4010★Franklin Annie M ◎ 789-5537
4011 Eulls Hudell ◎ 785-9345
4017 Hudson Mattor ◎
4018 Pritchard Eirby L ◎ 785-5010
4022 Russell Ernestine Mrs ◎ 785-0776
4023 Blue Bobbie Jr ◎
4029 Harris Dock E ◎ 785-2173
4030 Williams Lewis ◎ 785-3711
4035 Wicks Sam ◎ 789-2096
4036 Martin Ocie R ◎ 785-4617
4041 Franklin Anniase Mrs ◎ 789-0028
4042 Rainey Barbara M Mrs ◎
4075 Stafford Bertha Mrs ◎ 785-1152
4076 Dennis Major ◎
4081 King Ressie M ◎
4082 Williams Lapolon ◎ 785-0269
4087 Hall Larkus ◎ 785-5533
4088 Hunt James R ◎
4093 Curtis Osy ◎ 785-3825
4094 Bady Ernestine Mrs ◎ 785-3313
4099 Parker Randolph S ◎ 785-4258
4100 Allen Marian Mrs ◎ 785-4377
4105★Hargrol Hattie
4108 Whitlow Benj F Jr ◎ 785-5726
4111 Cowlie Edith Mrs ◎ 785-0430
4115 Malone Ethel J ◎ 785-0033
4116 Neal Doris ◎
4117 Wheeler Paralee M Mrs ◎ 785-4463
4119 Jones Mack T ◎ 785-3234
4123 Lipford Bobby J ◎ 765-5688
4124 Miller Booker T ◎ 785-0577
4127 Denton Joe H ◎
4128 Brown J W ◎ 785-3341
4198 Wilson Johnny C ◎
4201★Davenport James R ◎
4202 Plunkett Eliz
4206 Blankenship Shirley Mrs ◎
4209 Lawrence Henry ◎
4210 Sanders Bernice Mrs ◎ 789-1986
4213★Mc Guirt Tommy ◎ 785-5713
4214★Ellis Stephanie ◎ 785-3998
4217★Patton James ◎
4218 Berry Wesley ◎ 785-5891
4221 Pettigrew Edw L ◎
4222 Hall Melvin ◎
4225 Hilliard Lee A 785-2002
4226 Newby Leroy ◎
4229 Ayers Lessie B Mrs ◎ 785-3293
4230 Johnson L Ester ◎ 785 1049
4231 Curtis Charlene 785-5343
4232 Vacant
4233 Bonds Milton ◎
4235 Vacant
4236 Tate Woodrow ◎ 785-3270
4239 Waiters Robt Jr ◎ 785-6156
4244 Whitaker Walter ◎
4245 Vacant
4251★Jones Beatrice ◎ 785-2133
4254 Harris Frank J ◎
4255 Addison Robt ◎ 789-5957
4260 Miller Joseph ◎
LEDBETTER INTERSECTS
4261 Martin James A ◎
4267 Thomas Daisy Mrs ◎ 785-2348
4268★Freeman Eliz ◎ 785-0687
4273 Riley Earline 785-4328
4279★Lloyd Linda 789-0403
4285 Jones Wesley C ◎ 789-4715
4291 Fleming Morone ◎
4299 Jones Clara M ◎ 785-4599
WESTERN PARK DR INTERSECTS

601
GLENBUREE COVE —FROM 475 DEERSKIN DR NORTH

ZIP CODE 38109
3679 Johnson Geraldine
3678 Cox Tommy ◎
3682 Vacant
3683 Catron Jimmy E ◎
3688 Richardson Wm C Jr ◎ 789-2543
3689 Luellen E O Jr Rev 789-3462
3692 Young Lillie M Mrs ◎ 789-2136
3693 Thomas Lurlene ◎ 785-4734
3700 Green Mattie E Mrs ◎ 789-2269

601
GLENBUREE ST —FROM GAINSVILLE AV SOUTH TO MARLOWE RD

ZIP CODE 38109
3764 Robey Willie ◎ 789-2630
3765 Wicks Sammie L Rev ◎ 789-5333
3774 Sherrod Robt L Jr ◎ 789-2892
3775 Fleming Percy ◎ 789-1750
3782 Martin Willie ◎ 789-3468
3783 King James Jr ◎ 789-1824
3788 Dorsey Izear ◎ 789-3130
3789 House Wm Jr ◎ 789-2211
3792 Tate Clemmie ◎ 789-1363
3795 Vacant
3798 Ray Loretta B Mrs ◎ 789-2875
3801 Warren Eli Jr ◎ 789-2895
3804 Vacant
3807 Hayes Bessie L ◎ 789-2741
3810 Mc Clendon Willie D ◎
3813 Brown Miles ◎ 789-5081
3819 Yarbrough Eddie ◎
3825 Harris Charlie ◎ 789-2475
3828 Jones Bennie ◎ 789-4138
3831 Leatherwood Virgie L ◎
ASHBURN ST ENDS

315
GLENCLIFF ST —FROM 5850 SANDHURST ST SOUTH

ZIP CODE 38138
2286 Bogard Harry G ◎ 767-3728
2290 Daws Winston J ◎ 683-2056
2298 Dinstuhl Edw E ◎ 685-0708
2299 Tidwell Geo M Jr ◎ 685-5628
2310 Hugo Bruce 685-5898
2311 Johnson Walter T ◎ 683-8575
Swanson James D egg slamn
2320 Hamadeh A Ali ◎ 685-5824
2321 Bodry Danl C ◎ 767-2645
2328 Annestedt James W ◎ 685-0396
2329 Tabor B Ray ◎ 682-9760
2338★Mead Geo ◎ 685-1686
2339 Schuyler Robt R ◎ 685-7797
2346 Allison J Philip ◎ 685-5311
2347 Morgan Wayne F ◎
2354 Harris James K ◎ 682-8089
2355 Kellum James E
2364 Moore E Clayton ◎ 767-5479
2365 Singleton Van H ◎ 683-1432
BAIRD DR INTERSECTS

601
GLENCOE RD —FROM 3589 MILLARD RD SOUTH TO DEAD END

ZIP CODE 38109
251 Harris Josephine S Mrs ◎
254 Hicks Geneva T Mrs ◎ 785-6992
255 Selmon James ◎ 789-3067
259 Henley Dan Jr ◎
260 Mann Willie C ◎ 785-6188
263 Holt Jessie ◎ 789-3049
266 Strong James R 785-7767
269 Sallie Earline Mrs ◎ 789-3142
272 Smith Horace ◎ 785-7205
273 Smith Vera W Mrs ◎ 789-4491
281 Nolen Florence 785-9663
289 Eddins Ripley ◎ 789-3418
295 Beal Roosevelt ◎ 789-1036
DAGGETT RD ENDS
296 Gates Earl Jr ◎ 789-2316
301 Bryant Willie R ◎ 789-3724
302 Davis Willie B ◎ 789-4146
305 Walker Bobbie Mrs ◎
310 Davis Arthur L ◎ 789-3763
LANETT RD ENDS
311 Miller Ethel Mrs ◎ 789-3103
315★Williams Shelly B 785-2593
321 Brown Danl W ◎ 789-3471
325 Whitaker Eug H ◎
330 Smith James E ◎
331★Rodger Betty J ◎ 789-1924
334 Moore James S ◎ 789-3594
335 Lloyd Vera Mrs ◎
340 Ross James ◎ 789-4341
341 Black Earnest ◎ 789-4287
346 Lyons Caldonia Mrs ◎ 789-1034
347★Ousley Wm 789-3120
355 Mixson Louise Mrs ◎ 789-2172
363 Dockery M S 785-5263
371 Chamberlain Lee J ◎ 789-3821
ROCHESTER RD INTERSECTS
372 Harris Rice ◎ 789-3912
375 Pleasant John W ◎ 789-4303
376 Young Joseph ◎ 785-4740
381 Noah Delage ◎ 789-3820
384 Brown Lenwood ◎ 789-1819
YOKLEY RD ENDS
387 Mc Kinney Grace Mrs ◎ 789-3983
391 White Nathl ◎ 789-3794
397 Toney James ◎ 789-1966
403 Currie Onon H Jr ◎ 789-3791
407 Askew Edmond E ◎ 789-3658
408 Tabor Johnnie G ◎ 789-1182
413 Pegues Willie L ◎ 789-3849
414 Williams Robt Jr ◎ 789-1654
419 Stevenson Eddie L ◎ 789-4536
420 Settle Louise Mrs ◎

216
GLENCREST LA —FROM 95 GROVE PARK CIR EAST

ZIP CODE 38117
4523 Johnson Carroll C ◎ 683-1824
4530 Parker P Eug ◎ 767-5097

636
GLENDALE DR —FROM 3945 OTTER NORTH

ZIP CODE 38128
3962 Vacant
3971 Leggett T L ◎ 388-0273
3981 Grebe Byron C ◎ 388-6040
3972 Monje Lawrence F ◎ 388-1563
3982 Roberts Ace ◎ 388-0377
3991 Clayton James E ◎ 386-3505
3992 Groce Albert E ◎ 386-6416
4002 Tartera Johnny ◎ 388-0429
4003 Kulow Charles W ◎ 388-0757
4014 Henderson Jack L ◎ 388-4911
4015 Melton Glen D ◎ 386-1532
4026 Bomar Morris D ◎ 388-9140
4033 Mc Ghie W E ◎ 386-2964
4038 No Return
LAKEMONT DR INTERSECTS

626
GLENFINNAN ST —FROM CARNOUSTIE WEST NORTH TO WHITNEY

ZIP CODE 38128
3076 Jones Joseph C ◎ 358-6178
3083 Moses J Richd ◎ 353-1216
3089 Price Frank J ◎ 358-0582
3094 Schocke Frank J ◎ 358-4699
3097 Gallen John F ◎ 357-9081
3102 Summitt Robt L ◎ 357-5131
3105 Carsten Sydney V ◎ 358-1225
3112 Darlington Julian T ◎ 357-9010
3115 Stewart Charles R ◎ 358-1589
3122 Selden Gladys Mrs ◎ 353-1980
3125 Nowlan Wm Rev ◎ 358-8028
3130 Grant Donald L ◎ 353-3435
3133 Walker Joanne W Mrs ◎ 358-4151
3140 Dohrn Richd H ◎ 358-7455
3143 Edsall Henry A ◎ 357-1941
3152 Ladd Nelson B Jr ◎ 357-5457
3153 Hagemann Robt E ◎ 358-4628
WHITNEY AV INTERSECTS

626
GLENGARRY COVE (SCENIC HILLS) FROM END OF GLENGARRY DR NORTH

ZIP CODE 38128
3158 Gilley Jesse E ◎ 358-2968
3159 Hromada Charles J ◎ 357-4127
3170 Caldwell Walter ◎
3171 Crow Ray B ◎ 358-2022
3174 White Bruce E ◎ 357-1548
3177 Luka Earl ◎ 358-9107
3178 Mc Gill John R ◎ 357-2296
3180 Elliott Jack L ◎ 358-2340

626
GLENGARRY RD (SCENIC HILLS) FROM 2866 PEMBROKE NORTHEAST

ZIP CODE 38128
2922 Dole Howard ◎ 357-6928
2926 Everitt Hervey R ◎ 357-0781
2927 Somervell Marguerite L ◎ 357-0646
2932 Hanisco W David ◎ 358-5526
2940 Ellis Wm E ◎ 358-9043
2941 Volz Donald A ◎ 357-0645
2948 Hoshall Peyton L ◎ 358-3815
2949 Willett James P ◎ 358-3907
2958 Young Robt E ◎ 357-7427
2959 Spiller John D ◎ 357-0640
BALMORAL ENDS
2966 Carpenter Edw L ◎ 358-6899
2974 Long Charles L ◎ 358-5386
2977 Voegeli Rose Mrs ◎ 358-0292
2982 Gray Rollin E Jr ◎ 358-6421
2985 Youree Walter S ◎ 353-5152
2990 Brookhart Jack L ◎ 357-9035
2993 Donaldson Wm M ◎ 357-0675
2998 Blackburn Joseph ◎
3003 Davis Marlin R ◎ 358-4679
3008 Gaynor Saml L Jr ◎ 358-3396
3011★Cantrell F 357-2212
3016 Hesterman James L ◎ 358-3590
3019 Mc Cann Kenneth S ◎ 357-0651
3021★Gallimore Russell N Rev ◎ 358-0301
INVERGARRY ST BEGINS
3024 Litton Katie Mrs ◎ 357-9741
3026 Mc Kain Shedric E ◎ 358-9754
BANNOCKBURN RD INTERSECTS
3027 Tereba Allan ◎ 353-9609
3032 Harpster Pauline D Mrs ◎ 357-0786
3036 Gipson Harvey L ◎ 357-2568
3037 Thomas Ralph L Jr ◎
3044 Cooper Sam ◎ 353-0755
3048 Johnson Art A ◎
3049 Todd M F ◎ 353-1184
3054 Quinley Malcolm ◎ 357-0028
3055 Ruffin Norman W ◎ 353-6995
3059 Roberts Chester ◎ 357-0655
BANNOCKBURN ST INTERSECTS
3062 Cunningham J Edwin ◎ 357-9482
3063 Carney Geo ◎ 358-5051
3070 White C Ray ◎ 358-3200
3071 May R C ◎ 357-0667
3078 Hodnett Hoyette A Jr ◎ 358-4631
3080 White Harold F ◎ 357-2191
3089 Robertson Douglas E ◎ 358-1664
3090 Milner Frank J ◎ 358-2636
SCOTLAND INTERSECTS
3091★Kuykendall Billy G ◎ 357-9881
3092 Vacant
3094 French Richd B ◎ 357-6272
3095 Todd Virgil H Rev ◎ 358-4336
3098 Fulp Claude R Jr ◎ 358-5753
3101 Sanford Roy S ◎ 358-7277
LAMMERMUIR INTERSECTS
3104 Bruen Geo L ◎ 357-7501
3108 Talbot Wm N ◎ 353-1130
3110 Pontius Edmund A ◎ 357-4246
3111 Larkin James C 358-3968
3112 Jenks Wm R ◎ 358-0760
3115 Longfield Robt A ◎ 358-8161
3120 Verner Walter E ◎ 358-2875
3121 Speros Wm ◎
3123 Melton Malcolm R ◎ 358-2868
3124 Alvarez Marcos N 353-6761
3129 Moyes John T ◎ 358-0799
3133 Green Charles P ◎ 357-5282
3134 Krug Walter C ◎ 358-5547
3135 Arnold Thos E ◎ 358-2043
3140 Serrill Julian D Jr ◎ 358-3404
3141 Via Wm R ◎ 358-2686
3143 Reason Walter H ◎ 358-3981
3144★Daves Blanche L Mrs ◎ 358-0544
3151 Weakes Mary A Mrs ◎ 358-2832
DUNDEE INTERSECTS
3154 Daniels Clifford B ◎ 358-0426
3160 Burrow J Weldon ◎ 353-1300
3168★Gunasekaran M ◎ 358-9365
3176 Webb Louise C Mrs ◎ 358-3119
3177 Yount Clarence R ◎ 357-9480

622
GLENHAVEN RD —FROM 3576 SWINNEA RD EAST

ZIP CODE 38118
2767 Cobb Ray ◎
2789 Cross John M Jr ◎ 362-5797
2794 No Return
2803 Leatherwood Neva S Mrs ◎ 362-6805
2826 Jones R A 794-7310
2831 Pannell Clarence W ◎ 362-5914
2843 Wade Wm M ◎ 362-5694
2846 Jennings O Bruce ◎ 362-6917
2856 Johnston Sara E ◎ 362-7856
GROVELAND RD INTERSECTS
BROOKWOOD RD BEGINS
MEADOW CIR INTERSECTS

317
GLENLIVET DR —SOUTH TO 6412 SULGRAVE DR

ZIP CODE 38138
2554 Greene Lawrence L ◎ 682-5487
2555★Cobb M Anderson Jr ◎
2558 Baldwin Wm ◎ 683-9178
2559 Stewart Geo W ◎ 683-3363
2564 Mavragaines Gus S ◎ 682-4107
2565 Locke Joseph S ◎ 767-1303
2572★Johns Clark W 683-6850
2573 Johnson Ray T ◎ 682-3808
2580 Hemphill John F ◎ 761-2547
2581 Horst Henry R ◎ 682-8608
2587 Berry Thos L ◎ 767-8784
2595 Pearson T Frank Jr ◎ 761-0479
STRATHSPEY DR BEGINS
2603 Guthues M Barbara Mrs ◎ 761-0986
SULGRAVE DR INTERSECTS

619
GLENMEADE COVE —FROM 2146 GLENMEADE DR EAST

ZIP CODE 38116
4563 Counts Charles D ◎ 332-4865
4564 Almgren Roy H ◎

619
GLENMEADE DR —FROM 4544 HANCOCK DR EAST

ZIP CODE 38116
2111 Taylor Rachel P Mrs ◎ 396-9812
2121 Helsley Billy ◎
GLENMEADE COVE BEGINS
2122 Johnson Richd T ◎ 398-9133
2130 Maddock Richd D ◎
2138 Gist Earl C ◎ 396-6862
2146 Greganti Armond Jr ◎ 398-5515
2154 Hooper Lamar ◎ 398-0420
2155 Birchfield Robt ◎
2162★Oliver James L ◎
2163 Tutor Cleo M ◎ 398-2201
2170 Carney Joseph E ◎ 396-6508
2171 Weirich Charles M ◎ 332-4432
2172 Stapp John W ◎ 332-8195
2173 Price Johnny W ◎ 396-6015
2175 Rosser Leonard D ◎ 398-8291
2177 Cook Robt L ◎ 396-9696
2179 Jenkins Thos W ◎ 398-6079
2183 Moore Bobby C ◎ 396-0408
SUSSEX AV INTERSECTS

38
GLENN ST —FROM 515 E TRIGG AV SOUTH

ZIP CODE 38106
1302 Hassell Lucille Mrs ◎ 948-4824
1303 Clark John ◎ 775-3635
1308 Jones Irene Mrs 942-5343
Woodward Datharine Mrs 946-6510
1314 Brown Anthony Jr ◎ 946-0530
1315 Jackson Arth 946-4396
1318 Mason Moses ◎ 942-4593
1319 Taylor A A ◎ 775-0276
1320 Hines Clover A 775-1341
1325 Henard Ollie Mrs 948-4000
1327 Kendrick James L 946-2087
1328 Colvin Eddie M Mrs ◎ 946-9345
1329 Phillips Tate G ◎ 942-4388
1334 Carbage Ira ◎ 942-3336
1339 Vacant
E OLIVE AV INTERSECTS

704
GLENOVER DR —FROM 5409 PIPERS GAP DR NORTH

ZIP CODE 38134
1931 Anderson Gary L ◎ 386-1467
1932★Turner Frank
1941 Colley Gary G ◎ 386-6819
1942 Swearingen John N ◎ 388-7205
1950 Piechocki Charles V ◎ 388-7642
1951 Mc Elroy James H ◎ 388-5069
1959 Lawrence Robt H Jr ◎ 386-1111
1960 Loggins Bobby L ◎ 388-5148
1967 Walpole Richd W ◎ 388-0086
1968 Philo David M ◎ 388-7613
1975★Huddleston Carroll 382-4587
1976 Hall David L ◎ 388-9683
1983 Myers Dorothy A Mrs ◎ 377-0701
1984 Mc Crimmon Aubrey ◎ 388-7134
1991 Brignole Anthony J III ◎ 372-2738
1992 Mak Steven 372-0990
2003 Rhodes James R ◎ 388-6856
2004 Snodgrass Larry F ◎ 388-4354
MAPLE RIDGE RD INTERSECTS

620
GLENSHADE ST —FROM 1968 POMONA ST WEST

ZIP CODE 38116
1946 Lewis Harold S ◎ 346-5877
1950★Smith Percy R ◎
1953★Burns Chas M ◎ 346-2971

LAUDERDALE ST 1978

S LAUDERDALE ST—Contd
2 Miller R B
3 Vacant
4 Dickerson John L
5 Vacant
6 Vacant
7 Roberts Stella E Mrs
8 Vacant
9★Trotter Earl
10 Brooks Charlie L
11 Vacant
792 Gilliam A V
798 Bryant Geo W
800 Harrison James 942-9541
804 Kilgore Rose L @ 774-4539
810 Hester Roy
824 Burns Dave 774-5467
826★Parker Betty
E H CRUMP BLVD E INTERSECTS
836 Cross Temple Ch Of God In Christ
849 Vacant
850 Young Willie M Mrs 774-6751
851 Vacant
852 Wilburn Wallace 774-6647
853 Moore Geo @
855 Gilkey Dorothy Mrs @ 946-2181
857 Martin Wilbert @ 774-2897
861 Williams Andrew C @ 774-2136
862 Isabel Valeria A Mrs
★Mc Kinney Leona
865 Johnson Virgie L @ 774-2198
ALSTON AV INTERSECTS
873 Thompson Maxine A
875 Foster Lillian 774-4573
877 Vacant
879 Vacant
883 Hughes Matthew
885 Williams Jesse 774-5764
889 Vacant
891 Devers Elnora M Mrs 774-2877
892 Cannon Beatrice L Mrs @ 774-1567
893 Jones John W @ 948-1436
894 Talley Wm B @ 775-1123
896 Wimberly Rosa L Mrs @ 946-3123
899 Parker Lonnie @ 947-2704
900 Vacant
902 Lauderdale T V & Radio 775-9111
WILLIAMS AV INTERSECTS
906 Lauderdale Coin Operated Laundry
Akins Annie L Mrs 775-0144
907 Christ Temple Church Of Christ 774-9679
Rear Lindsay Emery Rev
908 Watts Grocery 947-7295
911 Hughes Haywood 774-3429
913 Mc Neil Annie B Mrs 774-3546
917 Porter Jewel M @ 774-5696
918 Lewis Richd 774-1710
922★Smith Robt
HAMPTON PL INTERSECTS
925 Stevenson Johnny @
932 Richardson Artha L Mrs @ 774-6855
935 Wiggins G L @ 774-2129
936 Jackson Nettie C Mrs @ 774-1544
939 Washington Booker T
940 Saint Mark's Baptist Church 774-2427
941 Hines Minnie Mrs @ 774-9132
943 Bell's Sundry Co 774-9132
949 Brown Jessie 774-4706
WICKS AV INTERSECTS
952 Taylor's Grocery 774-9271
953 Lawson Shirley A Mrs @
957 Smith Mamie A Mrs @ 774-2418
960 Smith Mary Mrs @ 946-1914
963 Stribling Charles @
967 Burke Louis @ 946-0314
STEPHENS PL BEGINS
995 Lauderdale School 774-2281
996 Caston Mary Mrs 942-2655
998 Stribling Ann H Mrs 946-5435
1000 Vacant
1002 Lauderdale Sundry 774-5861
1006 Vacant

WALKER AV INTERSECTS
1017 Apartments
1 Brown Winston B 947-3752
2 Lewis Maenola 942-0129
3 Vacant
4 No Return
1022 Reed W E @ 948-4928
1024★Hill Sarah @ 946-1922
1028 Flowers Eddie @ 775-2179
1032 Hulbert Jewel G Mrs @ 948-027(
1033 Shelto Omega H Mrs @ 948-576(
1036 Brown Bennie A Mrs @ 948-529(
JEANETTE PL BEGINS
1040 Turner Eliz Mrs 946-0701
1042 Taylor Eliz
1044 Rogers Mary L Mrs 942-439(
Vacant
1046 Gladney John L
1048★Norwood Ruby 942-4797
Lewis Elmore
1050 Townsend Earlene Mrs 774-3872
LACLEDE AV INTERSECTS
1052 Bing's Grocery 948-3361
1056 Prescott Lloyd 948-1100
1060 Carruthers Mary Mrs 775-152(
1076★Hayes Ricky @ 775-3786
1080 Sandidge Ollie Mrs @ 946-2176
1082 Lee Jerry D
1086 Miles Caroline
1088 Vacant
1090★Williams Ben
1092★Livingston Fannie 942-0709
1096 Knox Annie M Mrs @ 947-6456
1102★Ballard Vinnie N 947-3865
1108 Helm Reo 774-0709
1110 Marshall Lillie Mrs @ 774-7825
EDITH AV INTERSECTS
1118 Lee Gertrude @ 946-2617
1120 Hicks Owen @ 948-1942
1123 Deloney Mary H 774-3930
Deloney Lawrence
1125 Richardson Morri 775-3093
1126 Pryor Julia O Mrs @ 948-4206
1127★Williams Bernice 775-2579
1130 Brown James @ 774-1888
1133 Riley John E
E MC LEMORE AV INTERSECTS
ZIP CODE 38106
1164 Twilight Beauty Salon 775-9244
1166 Twilight Beauty Sch 774-3840
1169 Brown L Elvira Mrs 774-4697
Bonds Mae
1170 Conner Wiley C @ 946-3166
Jamison Lee W
1173 Poole Lloyd
1174 Beale Nellie B Mrs @ 774-3022
1177 Vacant
1178 Vacant
SIMPSON AV INTERSECTS
1185 Wiggins Ethel 946-3866
1186 Estes Frances D Mrs @ 946-5595
1190 Jones Victoria Mrs @
1191 Vacant
1194★Hodges Dorothy J 775-1136
1195 Montgomery Rhoda Mrs @ 774-7251
1196 Turner Wm @ 774-1169
1199 White Walter H @ 948-0241
LUCY AV INTERSECTS
1229 Turner Sarah 947-2943
1230 Vacant
Rear Vacant
1236 Christian Albert @ 942-3965
1238 Christian Deloise
1244 Vacant
1246 Jones Anna Mrs @ 946-9837
CAMBRIDGE AV INTERSECTS
1254 Saint Thomas Catholic Church 774-8970
★Krupski Thos Rev
1255 Jackson Fannie Mrs 948-1422
1257 Irby Flora M @
1261★Cruthird Roy E 942-4001

E TRIGG AV INTERSECTS
1289 Vacant
1292 Vacant
1293 Debra's Drive In Liquor Store 948-0619
1294 Saint Thomas Square restr 775-9603
1296 Mister George's Talk Of The Town Beauty Shop 774-8564
1297 Kaufman's Drive Inn sundry 775-9258
1299 Vacant
1300 Vacant
1302 Vacant
1303 Apartments
1 Carruthers Jessie B
2 Vacant
3 Williams Mamie J Mrs 775-2922
4 Harris Mary A
1304 Launder-All self serv
1305 Apartments
1 Coleman Edgar
2 Payne Willie E Mrs 774-0249
3 Dabney H D
4★Ayers Janie Mrs
5 White Lewis 774-6615
6 Rogers Annie
7 Watson Mary
8 Vacant
1306 Quinn's Sundry & Grocery 774-6368
1307 Apartments
1 Rhodes James A 942-9196
2★Boyd Mae Mrs
3 No Return
4★Boyd Rita
1309 Apartments
1★Smith Archie
2★Moore Sheron 775-1075
3 Graham Thelma E Mrs
4★Benson Freddie 946-9230
5 Vacant
6★Bogan Mack
7★Phillips Stanley 948-8098
8★Williams Willie
1311 Apartments
1 Yates Robt L
2 Mims Willie 948-1135
3 Vacant
4 Rogers Wm R 774-6272
5 White Ozell Mrs 774-3073
6 O'Quinn Willie Q
7 Traylor Robt A
8 Pope Jeffery L Mrs 774-3696
1312 Apartments
1 Allen Lorene Mrs 947-1512
2 Davis Ammie L Mrs 774-9334
3 Vacant
4 Walker Edith 946-2407
5 Vacant
6 Vacant
7 Vacant
8 Anderson Harlee
9 Vacant
10★Williams Lois
11 Burris Gerald J 775-3355
12 Vacant
13 Telford Linda R Mrs 774-1309
14 Vacant
15 Simmons Anita
16 Tutson Ardelia 774-4816
1320 Hi Recording Corp 775-3790
J E C Publishing Corp mus 775-3790
1324 Royal Recording Studio (Addl Sp)
1326 Hi Recording Corp (Addl Sp)
1327 Moss Beauty Shop 947-6611
Moss Annie Mrs @ 947-6611
1330 Vacant (1330-33)
1335 Spencer M C Mrs 774-0441
1337 Williams Matt
RICHMOND AV INTERSECTS
(WS NOT OPEN)
1338★Neely Lillie Mrs 774-7231
1339 Rivers Judy @
1340 Brown Tommie 775-2979
1341 Washington Johnny @ 946-5046
1350 Apartments
1 No Return
2 Vacant
3 Hubbard Etta V Mrs 946-1935
4★Burnside Glorie Mrs
5 Long Janice
6 Vacant
7 Moss Ernest 774-2316
8★Alexander Harvey
9 Vacant
10★Arnold James
11★Tate Mary L Mrs 947-3395
12 Brown Willie 774-7344
13 No Return
14 Moses Alice 942-2863
E OLIVE AV INTERSECTS
1351 Nu-Style Upholstery Shop 775-1148
1356★Pritchard Mattie 775-0771
1358 Vacant
1359 Lane Fred W @ 775-2014
1360 Vacant
1365 Harvey Mary F Mrs @ 946-4989
1366 Garvins Wm @ 946-8170
1373 Vacant
1374 Blue Willie @ 942-5383
1375 Vacant
1377 S C B Tel Co (Plant) 774-9001
1382 Weir Mollie 946-5386
1389 S C B Tel (Electronic Switching Sys)
1394 Pilgrims Rest Baptist Church 948-3723
1399 Mc Intyre Henry L @ 946-8472
1400 Chambers James E Jr @ 948-3685
1404 Redmon Myrtle Mrs @ 774-4249
1407 Ross Ophelia Mrs @ 946-4935
1408 Vacant
1412 Smith Mary E Mrs
1413 Watson Beauty Shop 948-6075
1415 Watson Sarah L Mrs @ 948-6075
1417 Apartments
A★Collins Cheryl A 946-7994
B★Coleman Bonnie 774-9630
1418 Risby Lawrence C Rev @ 775-3378
1420★Clay Melvin @
1422★Taylor Louise L Mrs
★Bryant Lizzie M Mrs 775-2552
1423 Phillips Alf L @ 947-4663
1424 Vacant
1426 Rogers Joe L 942-9686
1427 Young Beauty Shop 774-0354
Young Henry W @ 774-0354
1436 Vacant
1442 Long Hardware Co 946-9792
1443 Brown M Lillian Mrs @ 948-4713

SOUTH PARKWAY E INTERSECTS
1473 Vacant
1475 Wayne's Auto Repair
Boyd Body Shop repr
1491 Esther's Fine Food 775-1470
1493 Clifton Machine Shop
1497 Clifton Auto Parts Co (Br) 948-6686
1499 Jump & Grab Drive-In Grocery No 7 942-5013
1500 Pic Pac Grocery Store No 28 774-1283
1502 Rivalto Liquor Store 942-2184
1504 E & E Taylor Barber Shop 775-9421
1505 Apartments
1★Douglas Jessie
2 Thompson Willie 946-7848
3 Williams Josephine
4★Robinson Addie
5★Townsel Carol
1506 Francine's Beauty Salon 774-9224
1508 Vacant
1509 Franklin Beauty Salon 775-9107
1510 Vacant
1511 Taylor Charles H
1512 Phillips Ella M Mrs 946-1176
1514★Johnson Robt
1515 Harper Tildia Mrs 942-4236
1517 Lewis James
1518 Kilpatrick Anthony 775-1879
1519 Johnson Lula Mrs 947-3926
1521★Coleman Ida
1522 Mc Millan Lummie @ 946-9042
1523 Vacant
1527 Vacant
E WALDORF AV INTERSECTS
1534 Argo Cleaners & Hatters 948-0829
1535 Prayer Mabel Mrs @ 946-8062
★Bonner Bettye
1537 Williams R P 946-9997
1539 Maxwell Inez Mrs 775-0218
1541 Vacant
1544 Cook Deloris Mrs @ 775-1943
1545 Ingram Paralee Mrs 942-5754
1546★Lane Benn B Mrs 775-1222
1547 Mc Neil Alice Mrs 942-5385
1551 Martin Geo @ 946-4155
1553★Qualls Johnny
Rear Riley Hayes @
1554 Catchings Elijah @ 948-1373
1555 Riley Hayes @ 946-8492
1558 Miller Agatha Mrs @ 948-7134
1559 Thompson Lucious Jr @ 948-5414
1562 Morton Margt Mrs @ 948-7856
1566 Morton Bernice Mrs @
1569 Dantzler Bertha
Rear Owens Edw
1570 Venson Louise 946-3259
1571 Patterson Corinne Mrs @ 946-7525
1572 Vacant
1574★Gary Betsy M 774-5640
1575 Sangster Susie A Mrs 942-1708
1576 Mc Gee Mary Mrs 948-6417
1578 Laws Fannie M
1579 Howard Simon L @ 948-6845
1582★Gary Bessie
1584 Holmes Edna L Mrs 942-5286
1585 Davis Tom @ 774-0915
1588★Pointer James
1589 Oliver Nannie L Mrs @ 948-1021
Rear Vacant
1590★Jones Olden
1592 Person Barbara J Mrs
1593★Dumas James
1594★Brown Jean
1595★Wheeler Margt
1596★Carr Leandy
1597 Myers Natl
1598 Vacant
1599 Lillie Mae's Place restr 947-1613
Rear Cooley Lillie M Mrs @
E ESSEX AV INTERSECTS
1600 Uncle Sam's Grill 775-9397
1607 Kilgore Florence A Mrs 774-5428
1608 Yates Evelyn Mrs
1612★Mc Ghee Linda K Mrs 947-2016
Briggs Ruthie
1613 Williams Willie M Mrs @ 946-1537
1616 Polk Henry Rev
1617 Williams Saml @ 946-2018
1621 Wilson Dora L Mrs 748-5277
1622 Bishop Jesse H @ 948-1756
1626 Pendleton Lela Mrs 948-4808
1628 Cole Sallie Mrs
1629 Smith Lawrence C @ 774-1153
1632 Vacant
1633 Anderson Ralph S @ 775-1175
1639 Robinson Ollie @ 946-2761
1640 Lewis Ada K Mrs @ 948-1731
1641 Alford Henry 946-6603
1643★Shaw John F
1644 Vacant
1645★Chapman Willie
1646★Crumb Daisy M Mrs 774-6987
1647 Strong Isaac
1648 Mitchell Shirley Mrs
1649 Quinn Willie Jr
Rear Tucker Geo 774-5248
1654 Vacant
1660 Cunningham Oscar
1661 Walker Sammy
1662 Caldwell Alice Mrs 948-8250
1664 Bowser Lillie E Mrs 942-2687
1666 Johnson Olivia Mrs 946-0741
1667 Mount Sinai Missionary Baptist Church 946-0713
1668 Johnson Lucille Mrs 947-1815
1671 Mount Sinai Baptist Church (Annex)
1672 Matthews Edw A @ 946-9747
1673 Bennie's Shine Parlor shoe
Lorraine's Barber Shop 774-0236
Lorraine's Shoe Shop
Watson James J 774-0236
1674 Turning Point Lounge
E PERSON AV INTERSECTS
1682 Vacant
1685 Ford Harold E (South Mfs Ofc) congressman 521-4141
1693 Big Star Cash Food Store No 6 942-9006
1694 Metro Auto Repair Inc

E PERSON AV INTERSECTS
E DISON AV INTERSECTS
TAMPA AV INTERSECTS
(NOT OPEN)
ALIDA AV INTERSECTS
(NOT OPEN)
1707 Williams Alice P Mrs @ 948-3646
1708 Dye Mary E Mrs @ 946-6737
1711 Summerise Harrison P @ 946-9748
1714 Vacant
1717 Walker Lucius @ 948-6927
1718 Cleaves Lawrence D @ 948-4971
1723 Pearce Artis @ 774-8845
1724 Miller Clarance Jr @ 948-5201
1727 Johnson Mattie B Mrs @ 946-8879
1728 Murray Jerry @ 774-5698
1733 Wallace Willie F @ 774-8193
1734 Warner W L @ 946-8494
1737 Boykin James L @

LUCY AVE 1978

LOWELL AV—Contd
2525 Porter Robt L ◎ 743-4734
2529 Banks Charles E ◎
2530 Cain Inez ◎ 743-7627
2535 Brown Olivia Mrs ◎ 743-3729
2536 Hall Elisha M ◎ 744-4778
2539★Fulwiley Josie
2540 Anderson Henry W 743-6320
2545 Johnson Edw P ◎
2546 Winston Kenneth ◎ 744-7842
2549 Campbell Dan Jr ◎ 743-7902
2550 Vacant
2554 Vacant
2555 Crenshaw Danl H ◎ 743-3091
HUGENOT INTERSECTS
2565 Matthews Winston ◎ 744-3702
2566 Reed Lee A ◎ 744-2841
2569 Grose Jefferson Jr ◎ 743-7061
2570 Gossett Andrew T ◎ 743-4388
2575 Liberto Mary G ◎ 743-6825
2576 Loving Glennie Mrs ◎ 743-7653
2581 Allen Edw G ◎ 743-4382
2582 Stewart Fredk
2587 Harris Dan ◎
2588 Vacant
2593 Mc Gee Mary E Mrs ◎ 743-5393
2594 Alexander Charlie ◎ 743-4604
2599 Evans Frank P ◎ 743-6157
2600★Wells Michl
S TREZEVANT INTERSECTS
KEATING ENDS
HAMILTON INTERSECTS
2603 Hays Hazel W Mrs ◎ 743-5144
2604 Bell Robt ◎ 743-8666
2609 Vacant
2610 Sanders Geo ◎
2615 Jackson Edwin L ◎ 743-4326
2616 Guy Allie B Mrs ◎ 743-8499
2621 Rinn Carl H ◎ 743-7925
2622 Liggins Jessie M Mrs ◎
2625 Milam Clifford R ◎ 743-4372
2628 Busselle Lynne J ◎ 743-5465
2631 Holman Alisa A Mrs ◎ 744-0402
2632 Trusty James E ◎
2635 Shoup Georgia Mrs ◎ 743-0548
2638 Bush Curtis ◎ 743-3510
2639 Horton Aaron ◎ 743-8980
2644 Brigance Minnie 743-0367
LA BELLE INTERSECTS
2653 Patton Florence Mrs ◎ 744-6777
2654 Vacant
2657 Julian Reginald L ◎ 744-0795
2658 Coleman James ◎ 743-1884
2663 Saulsberry Freddie ◎ 743-8099
2664 Jenkins Gregory ◎
★Campbell Jeffrey
2667 Burchett Hattie Mrs ◎ 743-3526
2668 Johnson James E ◎ 744-7955
2673 Jordan Clarence ◎ 743-9277
2674 Smith Gilbert ◎ 743-2944
2677 Johnson James H ◎ 743-8494
2678 Holiday Rannie ◎ 744-3297
2683 Davis Earl L ◎ 743-0131
2684 Watkins Richd E ◎ 743-8621
2687 Lawrence Flossie R Mrs ◎ 744-0784
2688 Vacant
2693 Broadway Jesse ◎ 744-1639
2694★Bonner Edw ◎ 744-8166
2697 Lawrence L E ◎
SHELLEY INTERSECTS
2698 Savage Van J Jr Rev ◎ 743-8959
2703 Mc Cullen Bobbie ◎ 743-0318
2707 Mitchell Caldonia Mrs ◎ 743-8366
2710★Pasey Crafton 744-1397
2711 Mc Kay Emma Mrs ◎ 743-5943
2714 Kearney Joe ◎ 743-5170
2717 Pearson Evelyn Mrs ◎ 743-5270
2718 Field Mack ◎ 743-7632
2724 Richardson Barbara M Mrs ◎ 743-7279
2747 Patterson Pat Motors (Stge)

666
LOWIN COVE —FROM KERWIN DR EAST

ZIP CODE 38128

56
LUCAS PL —FROM 858 E GEORGIA SOUTH

ZIP CODE 38104
HEISKELL PL INTERSECTS
770 Vacant (770-784)
786 Dawson Hattie Mrs 774-6862
788 Whitfield Eddie
790 Vacant
792 Vacant
794 Vacant
796 Redmon James 774-6496
798 Hervery Rosie 775-3964
804 Dunlap Barbara L Mrs 774-9760
806 Vacant (806-814)
E RAILROAD AV INTERSECTS
(NOT OPEN)

9
LUCCA AV —FROM 1631 FLORIDA WEST

ZIP CODE 38109
20★Betle Mathew B 942-9116
22 Perkins Gertrude J Mrs 942-1665
23★Mc Nair Emma Mrs 948-2953
25 Vernon Gregory
27 Apartments
A★Johnson Josie
B★Cobb Mary F
C Vacant
D★Wright Shirley D 774-8586
28 Vacant
29 Apartments
A Grant Lucille 774-7945
B Vacant
C★Hardaway June M
D★Thompson Elbert
31 Apartments
A★Perry Ossie L
B Thompson Frank 947-1897
C Vacant
D Vacant
32★Turner Roosevelt
34★Brown Homer
36 Apartments
1 Vacant
2 Vacant
3 Payne Estee Mrs 942-5909
4★Perry Lee Icie
37 Wright Alice Mrs
38 Jones Bettye 948-9128
39★Jones Shelly
40★Moore Obary
41 Campbell Jessie
42★Keys Debra
43★Williams Dorothy
44 Patterson Brenda A
46★Mottey Charlie
47 Williams John
48 Ford Glen L
50 Epps Lewis 774-3471
52 Higgins Ethel Mrs 774-4615
58 Logan Lenora G Mrs
60 Nix James E 774-7242
62 Latson Ledora Mrs 946-9377
64 Brown Glenn Jr
KANSAS INTERSECTS

32
LUCERNE PL —FROM 940 S 3D EAST

ZIP CODE 38126
225 Fleming Josephine Mrs ◎
226 Turner Eddie 774-3759
Jackson Edw 946-2342
227 White Bettye L 948-0026
229★Carson Lemmie
230 Gorden Chester ◎ 774-3758
233 Triplett Jeremiah 775-9784
235 Elliott Eloise Mrs 774-9450
238 Pearce Artis ◎ 942-4943
239 Sanders Henry ◎ 946-6781
240 Sykes Marguerite T Mrs ◎ 946-9153
245 Rogers Robt ◎
246 Griffin Fannie Mrs 774-2573
249 Kimball David D ◎ 774-1800
250 Catron Robt L ◎ 774-3933
256 Saulsberry Harry L ◎ 774-6629
257 Golden Ethel M Mrs ◎ 774-6889
260 Harris Mary L
261★Wintrey Dorothy 774-0155
265 Clark Oscar 947-1534
266 Vacant
Phillips Robt 942-4070
267 Vacant
270 Bell Sarah L ◎ 774-1466
271 Johnson L B 946-2426
272★Rogers Mary
274 Sampson Ruby E Mrs 942-3422
275 Hollowell G W Rev ◎ 774-1411
276 Mc Kinney Pearl Mrs 774-6663
Davis Essie Mrs
Smith C S
★Willis Geo
279 Hassell Matti L Mrs 946-4767
282 Dorsey Ollie M Mrs 948-3261
283 Cartwright Notee Mrs 775-0015
284 Clay U D ◎ 774-6690
285 Cooper Mabel Mrs
Ruffin Lovell Mrs 946-4521
LATHAM INTERSECTS

609
LUCIBILL LA —FROM E BROOKS RD SOUTH TO WINCHESTER RD

ZIP CODE 38116
3217 Whitehaven Assembly Of God Church 396-4917
3228 Lewis Lawrence M ◎
3229 Amisano Joe L ◎ 398-2925
3236 Mc Cullar John E ◎ 396-1445
3237 Knott Randy G 397-7870
3250 Mc Kinney W
3251 Overton James L ◎ 396-4448
3255 Scammerhorn Georgia A Mrs ◎
3256 Miles Wm W ◎ 398-7191
3268 Bennett Wm E ◎ 398-5956
3269 Mc Dowell James ◎ 398-0307
3278 Bacon James A ◎ 398-7721
3279 Miller Morris L ◎ 398-5904
3286 Jones Buford W ◎ 398-5448
3289 Mims Wm ◎ 398-9562
3299 Wheat Deering ◎ 332-1545
3300 Motta Tena Mrs ◎ 398-3627
3309 Mc Cullar Stacey ◎ 398-9307
3310 Wilbourn Goldie M Mrs ◎ 398-1894
3319 Garavelli Mary A Mrs ◎ 398-2168
3320 Trafford Corrine Mrs ◎ 398-2168
3330 Calvi Viola T Mrs ◎ 398-0969
3331 Vacant
3339★Doctor Wayne C ◎ 398-3697
3340 Turman Thos C ◎ 396-0216
3349 Grilli Guido ◎ 398-5045
3350 Penney Thos J ◎ 398-5075
3359 Collier Roy T ◎ 398-0897
3360 Childress Albert L ◎ 396-6111
3369 Lowrie Zena Mrs ◎ 398-0856
3370 Thweatt Leland W ◎ 398-0509
3378 Chambers James E ◎ 396-5103
3379 Wells Lebbert L 398-4812
3388 Brooks Wm I ◎ 332-0884
3400 Cockrell Jerry L ◎ 332-6089
3401 Scott James E ◎ 396-5514
3412 Mc Cullar James R ◎ 398-9348
3415 Allen J Preston ◎ 398-0869

330
LUCILLE AV —FROM ALICE AV EAST 1 SOUTH OF ALIDA AV

ZIP CODE 38106
687 White Louis W ◎ 946-9700
688 Roberson Cleotha Mrs ◎ 774-9482
694 Byrd Tom T ◎ 948-6297
695 Anderson Aggie J ◎ 948-7247
698★Shumpert Curtis J ◎ 774-3426
699 Fluellen Macon ◎
704 Miller Gene L ◎ 946-4484
705 Agness Alf ◎
708 Nichols Mary C Mrs ◎ 775-3146
711 Ealey Edw ◎ 774-7126
714 Clark Harold C ◎ 947-6623
720 Sermons John L ◎
PROSPECT ST INTERSECTS
BENTON ST INTERSECTS
801 Smith Gwendolyn Mrs ◎ 774-2033
805 Phillips Henry ◎
815 Shelton Diane Mrs 948-2411
817 Johnson Randolph ◎ 774-5418
818 Williams Melvin R ◎ 948-4691
819 Tribble Fred E ◎ 775-3057
821 Becton Edw M ◎
822 Petty Carrie Mrs ◎ 942-5086
823 Morris Harry ◎
826 Stansbury Claudine ◎ 942-0057
827 Williams Roy L ◎ 774-5939
830 Fisher Myrtle J Mrs ◎ 948-4342
831 Dorris Eddie ◎ 774-1837
834 Smith Robt ◎
837 Daugherty Chauncey O ◎
838 Saunders Clyde ◎ 942-1010
841 Daugherty Cleopatra R Mrs ◎ 774-5501
842 Smith Joseph ◎ 946-7382
846 Kinnard Talmus Jr ◎ 948-0607
850 Mc Bride Erman G ◎ 942-3503
853 Jefferson Robt L ◎ 948-4013
854 Parks Hannibal Jr ◎ 774-2460
857 Leatherwood Curtis C ◎ 942-5187
858 Lee Percy ◎
861 Mc Swine Edw N ◎ 775-2554
865 James Aaron ◎
867 Black Curtis
869 Burtch Michl E ◎ 947-6893

258
LUCKY LA —FROM LANIER LA EAST

ZIP CODE 38117
NO HOUSES

32
LUCY AV —FROM 1205 S MAIN EAST

ZIP CODE 38106
83 Williams Helen Mrs ◎ 942-5196
86 Spiritual Union Baptist Church
89 Williams Lillie S Mrs
90★Moss Opal F 775-1754
91 Vernon Jimmie 774-7499
92 Carter Lullean Mrs 946-0643
93 Hill Robt L ◎ 948-5462
94★Young Dorothy P
97 Williams John 942-0925
98★Mason Ida M
99★Williams Johnay M 942-9144
101 Middleton Mamie Mrs ◎ 946-2150
103 Vacant
105 Mc Caskal Shannon
106 Bee Fred ◎ 947-2619
109 Luckett Jack 775-1991
111 Rankin Daisy Mrs ◎ 946-7673
114 Yancy Calvin C
115★Baner Sidney E ◎
116 Hall Zula M
121 Vacant
122 Walker Henry N
123 Grant Lucy Mrs ◎
125 Vacant
126 Williams Leona Mrs ◎ 946-7659
127 Vacant
YAZOO AV INTERSECTS
(NOT OPEN BET YAZOO AV AND S 3D INTERSECTS

36
S 3D INTERSECTS
RAYBURN ST BEGINS
242 Young Katie Mrs ◎ 946-4717
244 Smith Mattie B 948-3754
248 Apartments
1★Williams Erma J
2 Warner Loraine Mrs
3 Vacant
4 Davis Betty 946-8230
5★Beverly Barbara J
6 Johnson Charles 774-4634
7 Blair Odessa M Mrs 775-3524
8 Williamson Robt L 946-9053
PATTON INTERSECTS
261 Gilliam Wade ◎ 948-1795
263 Apartments
1 Northern Percy 946-4022
2★Ford Georgia 774-6945
3 Smith Eddie
4 Doty J T 775-3871
268 Humphries Aaron
278 No Return
282 Burgess Eddie ◎ 946-4602
284 Duncan Bennie ◎ 942-5516
285 Apartments
1★Dunlap Loraine
2 Richardson Doris 942-9202
3★Howard Bonnie
4★Davis Frank C
LATHAM INTERSECTS
300 Apartments
1 Walker Roy 775-0031
2 Hurt Maxine Mrs
3 Braxton Sylvester 947-3473
4★Foster Shirley 775-2820
5★Burton Fannie 774-7244
6 Hill Barbara 942-9260
7★Leonard Ruthie N 942-0831
309 Jones Beauty Shop 948-9300
310★Ross Geneva Mrs 948-4967
311 Burns Robt ◎ 774-2354
312 Robinson Magnolia Mrs 942-5884
314 Farris L C
315 Shield Savannah Mrs 947-4840
316★Shepard Alice 774-3326
317 Bryant Lillie M 948-1240
319 Butts Halbert 775-3358
320 Dancy Eula J Mrs
321 Vacant
322★Black Vector
323 Vacant
326 Jeffries Islee Mrs 942-5529
328 Drake Mary A Mrs 946-5418
329 Vacant
330★Hollis Ed
331 Harmon Clorann Mrs
Harmon John H Jr
334 Harris Herbert
335 Bonner Clara Mrs ◎ 948-8802
338★Taylor Randy ◎ 942-5511
339 Justice Frank ◎ 775-2766
342 Johnson Larry E 942-1698
344 Horton Tommy L
344½ Vacant
345 Harvey Willie M 947-3749
346 Grant Bessie Mrs 948-9431
Rear Johnson Harry
347 White Velma M
348 Mc Clain Geo W 946-8498
350 Davis Luellen Mrs ◎ 775-3681
353 New Life Baptist Church 774-9550
357 Love Lorraine Mrs ◎ 774-6379
Reddick Robt
359 Rivers Charlie ◎ 948-9482
360 No Return
361 Banks Rochester C 947-6515
362 No Return
363★Roberts J B
366 Apartments
1★Bearden Oscar 774-1168
2 Johnson Delores
3★Addison Geneva
4★Rodgers Brenda
5 Mason Adele 946-9108
6 Adams Billy R
367 Parker Luella Mrs 942-3341
378 Apartments
1 Schuler Ed 774-1611
2 Tolliver Herbert 948-8264
3 Lee Verna M Mrs 942-9215
4 Williams Pearlie Mrs
5 Seymore Hardy T 947-4519
6★Wheeler Jennifer
SARDIS BEGINS
386 Jones Willetta J Mrs ◎ 948-0178
389 Sanders Eug ◎ 774-7038
393 Bradford Birdie L ◎ 946-1377
394 Towns Walter ◎ 775-1842
397 Cole Mary F Mrs ◎ 946-6378
398 Williams Gertrude Mrs ◎ 948-0042
Netters Sylvanna Mrs
401 Montgomery Freddie M ◎
402 Moore Lillie Mrs ◎ 774-1835
403★Jackson Hattie M 948-3066
406 Miller Myrtis Mrs 775-3224
408 Sanders Booker T 946-6061
409 Suggs Eliz Mrs 774-1338
410 Davenport Mary Mrs 775-3957
412 Addison A D ◎ 947-4631
413★Fulton Wright Jr 948-0992
417 Miller Rosetta Mrs ◎ 947-3630
418 Johnson Saml ◎ 946-1130
419 Moore Julious ◎ 774-9402
420 Townes Andrew ◎ 946-9307
421 Milligan James ◎ 774-0247
423 Carter Earlene 946-9044
424 Herron Otha 942-1687
Dotson Mattie E Mrs 946-1458
425 Lewis Gladys Mrs
426 Ezell Roberta Mrs 948-6133
429 Elion Herbert 946-2644
430 Guy Ernestine V Mrs ◎ 948-1424
431 Jones Susie R ◎ 948-9713
433 Coleman Katie ◎ 946-2469
434★Farris James ◎ 775-1386
435 Davis Katie L Mrs ◎ 775-0452
438 Ellis Bertha Mrs 775-2261
S WELLINGTON INTERSECTS
462 Johnson Nanella J Mrs ◎ 942-0455
466 Malone Ruby L Mrs ◎ 946-9045
470 Washington Geo ◎ 948-0925
474 Hubbard Labon B 942-5003
475 Clark Robt T ◎ 946-8300
479 Taylor Bonnie N ◎ 942-3667
480 Ward Joe N ◎ 942-3454
483 Weddington G T ◎ 946-7901
DRIVER INTERSECTS
(NS NOT OPEN)
484 Apartments
1 Allen Katie M Mrs 946-1516
2 Porter Emma Mrs 942-4329
3★Thomas Otha
4★Oliver Carnell
490 Vacant
491 Jones Frank ◎ 946-5395
496★Nelson Lorene
497★Wheeler Jewell ◎ 942-3839
499 Wheeler Lee E Mrs ◎ 942-3839
500 Harrell Christine Mrs ◎ 946-5104
504 Wells Charlie ◎ 946-6695
505 Benford Mable S Mrs ◎ 946-6996
509 Satterfield Ann Mrs ◎ 946-8488
515 Vacant
520★Dolgia Rebecca
521 Allen Rose M
525 Harris Aaron ◎ 946-3889
526 Jones Selma Mrs ◎ 775-0469

LUCY AVE 1978

LUCY AV—Contd
534 Apartments
1 Hale Christine 774-5287
2 Cobb Ruby S 774-5383
3 Vacant
4 Hollis Carolyn J 775-3519
5 Catron Ronald 774-5796
6★Wright David 775-2128
7 Temple Elnora 942-5094
8 Ward Malinda 774-5512
535 Thompson Reesie B Mrs ◎ 946-3496
538 Milligan Ulysses 942-9842
Wren Rose M Mrs ◎ 948-0862
539 Woodall A K
543 Langston James ◎
546 Hamilton Julia M Mrs ◎ 774-8118
549 Sims Frank ◎ 946-0577
550 Harris Arth ◎ 946-2156
553 Grandberry Willie R Rev ◎ 946-7644
554 Vacant
558 Farmer Virgie M Mrs ◎ 946-5380
559 Howard Dorothy 774-4152
★Logan Ella F
S LAUDERDALE INTERSECTS
567 Vacant
568 Vacant
571★Sims Shannon
572★Sims Smith M 774-6058
578 Le Moyne True Vine M B Church 946-3939
579 Wells Eddie ◎ 946-3752
581 Roberts Edw ◎ 948-4317
582 Haley Geo E Jr ◎ 947-1392
585 Vacant
586★Martin Eddie N 942-1736
589 Myers W P ◎ 948-7114
592 Farrow Beatrice Mrs ◎ 775-2842
593 Foster Minnie Mrs ◎ 946-1342
596 Sanders Della Mrs ◎ 942-5655
601 Williams Willie ◎ 946-1196
MARKSMAN PL BEGINS
602 Freeman Maxine Mrs ◎ 948-1120
606 Taylor John I Rev ◎ 774-2914
608 Taylor Harrison 774-2914
609 Taylor Mary L Mrs ◎ 948-4184
612★Vault Jesse L 774-1465
615 Powell Sherman ◎ 942-3594
617 Vacant
619★Rivers Vonretta
622 Parker Mary 942-1288
624 Thomas Mattie G 942-3972

48

S ORLEANS INTERSECTS
652★Mitchell Arnell
654 Dean Mary A
655 Todd John D Jr ◎ 942-9249
658 Vacant
659 Sanders Clara Mrs ◎ 946-7140
663 Flagg Royal L ◎ 947-4237
664 Williams Lucy M Mrs
665 Robinson Little J ◎ 774-8026
668 Cummings Ruth C Mrs ◎ 946-7157
671 Williams Charlie E ◎ 942-0395
674★Williams Willy B Mrs 774-9517
Mason Mary E ◎ 775-1909
675 Mc Neal Edna M ◎ 946-0042
680 Sims Percy 946-2674
681 Higgins Morris 774-4647
683 Washington Lillie M Mrs 947-4016
689 Harris Bealey 947-2404
691 Harris Melvin 942-0518
POND INTERSECTS
702 Jackson Jesse ◎ 774-5145
705 Bonner Lucian ◎ 948-8742
706 King Eddie L ◎ 942-9631
709 Phillips Preston ◎ 946-1396
710 Gregory Dave ◎ 774-6609
713 Miles Charlesteen G Mrs ◎ 946-7346
717 Ollie Henry G ◎ 946-4865
718 Smith Eva T Mrs ◎ 774-6080
720 Smith Sam 775-1102
721 Brown Margt ◎ 774-9890
724 Hassel Lula Mrs ◎ 942-3975
728 Vaughn Lillie B Mrs ◎ 942-5648
731 Dickson Henry L ◎ 774-5207
733 Towns Frances ◎ 948-2165
736 Love Percy
Croff Robt G
Young Geo R
737 Jackson Gail ◎ 946-7586
740 Currie Kenneth ◎
743 Jones Eug W ◎ 948-2334
746 Fitzgerald Mattie B Mrs 774-7070
747 Griffin Pearline ◎ 946-5681
Babers Jimmy L ◎ 774-7538
RACE INTERSECTS

84

LUKE AV —FROM 1570 N 2D EAST

ZIP CODE 38107
FRED INTERSECTS

608

LUNAR DR —FROM DEAD END SOUTH TO WINCHESTER RD

ZIP CODE 38109
3330 Travenol Laboratories (Br) drugs 332-0520

152

LUNDEE PL —FROM 2791 CENTRAL AV SOUTH

ZIP CODE 38111
326 Bunn Henry T Jr ◎ 452-7782
342 Baird Keubel F ◎ 458-7716
345 Levy Jay C ◎ 323-7374
348 Kraft John A Jr ◎ 324-5663
351 Bobbitt Angus L ◎ 323-6874
352 Hudson Henry N Jr ◎ 327-3879
355 Bruce Charlie H ◎ 458-2839
356 Stephens S Maye ◎ 458-7069
361 Paccasassi Louis P ◎ 458-6129
364 Mitchell James D ◎ 452-4397
365 Downey Clarence W ◎ 452-5963
368 No Return
371 Borsalino Victor E ◎ 458-9578
376 Anderson Margt B Mrs ◎ 458-9886
377 Hathorn Jennie W Mrs ◎ 323-1002

152

LUNDEE ST —FROM MIDLAND SOUTH 1 BLK EAST OF JOSEPHINE

ZIP CODE 38111
455 Hall Buddy L ◎ 323-7302
456 Harris Wm C ◎ 452-9950
461 Arnold R J ◎ 452-0184
462 Bean Geraldine Mrs ◎ 324-2416
465 Nelson Jimmy ◎
468 Rolfe Earl ◎ 452-8415
470 Wolfe Gloria A Mrs ◎ 452-7961
471 Watkins John ◎ 324-5155
475 Turner James A ◎ 458-0644
478 Kent Russell ◎
481 Bailey James R ◎ 452-6981
484 Marble Josephine Mrs ◎ 324-2959
487 Chism Charles ◎ 324-4792
488 Jackson Lester ◎ 452-3784
491 Jennings Henry J ◎
492 Townsend Mack ◎ 327-2655
495★Brooks Henry L 324-7068
498 Meadows Benj F ◎ 327-1864
501 Wiley Willie L Mrs ◎ 452-8926
502 Taylor Albert ◎ 324-7987
505 Hoke John Jr ◎ 458-4980
508★Turner Isaac ◎ 452-5258
511 Williamson Johnnie 327-9498
512★Smith Rachael
514★Mc Carley James A 327-7187
517 Brooks Bill D ◎ 458-1404
518 Williams Lessley ◎ 458-9884
521 Glass Winston ◎ 324-0262
522 Jordan Urias ◎ 324-4615
527 Vacant
528 Waddell Fannie M Mrs ◎ 454-0216
531★Besason James ◎ 454-0223
534★Jones Lester 454-5067
535★Luckett Vestola ◎ 452-2448
540 Bowen Edgar 452-2212
542★Williams Claudette ◎
543 Titus Pearl Mrs ◎ 452-3792
544 Lindsey Chester L 458-5708
546 Winton Raymond 324-0749
547 Griffin Roosevelt ◎ 452-0254
550 Wilson Joe ◎
551 Lucas Charlie ◎ 452-2069
556 Stokes Louise Mrs ◎ 323-1830
557 Brown Wylene R Mrs ◎ 458-5078
561 Newsom Loyd ◎
562 Oliver Lindon ◎ 324-5700
565 Wilson Eug ◎
Wilson Pearl Mrs ◎
566 Hamilton Earnestine Mrs ◎ 327-4004
569 Arnett Magnolia ◎ 452-2794
572 Myers Robt ◎ 452-4254
575 Hale Earline Mrs ◎ 327-7870
578 Humphreys Wm W ◎
581 Carroll Gazella Mrs ◎ 454-7857
582 Moffett Charles ◎ 327-9640
584 Riley Richd ◎
585 Jones Lula Mrs ◎ 323-4945
588 Vacant
591 Benson Charles ◎
594 Ledford Ruth 324-3072
596 Fuller James ◎ 324-9588
597 Knowlton Rodney 458-6234
SOUTHERN AV INTERSECTS

208

LUVERNE ST —FROM 4103 WILMETTE NORTH

ZIP CODE 38108
1425 Blackwell Wilford L ◎ 323-8966
1429★Mc Donald Kenney ◎ 323-5101
1432 Lyles Bill ◎
1435 Bethany Newton A ◎ 323-4111
1441 Miller Elmer L ◎ 323-7074
1442 Rushing Roby M ◎ 324-1676
1445 Cutler Arlie H ◎ 327-8306
1449 Lusk James R ◎ 327-7691
KOZAR AV BEGINS
1453 Gunter Evelyn L Mrs ◎ 327-5475
1458 Fryer Mary I Mrs ◎ 458-5428
1459 Tennyson Myra M Mrs ◎
1467 Holland Everett J ◎ 458-8136
CECIL ENDS
1470★Bach Carl T ◎ 452-9005
1474 Whitehead Joseph C ◎ 324-5431
1480 Galloway Allene ◎ 327-2625
1486 Russell Eberl ◎ 327-8889
1489 Bonds Jimmy L ◎ 323-5873
1490 Camp Allen W ◎
1493 Clifton Vera K Mrs 327-8526
GREY RD INTERSECTS

655

LUZON COVE —FROM 4847 SCOTTSDALE AV SOUTH

ZIP CODE 38118
4849 Parker Wendell H ◎ 362-3229
4851 Dorris Reynolds O ◎ 363-1587
4853 Yopp Willis E ◎ 363-4076
4855★Perkins Michl E ◎ 362-7805
4857 Willis Robt R Jr ◎ 363-9556

655

LUZON ST —FROM 4860 CHUCK AV SOUTH

ZIP CODE 38118
3385 Roberts Mary J Mrs ◎ 363-4234
Roberts Mary L dramkr
3386 Jones W Woodroe ◎ 363-1724
3393 Robinson Joe T ◎ 365-6465
3394 Price Michl H ◎ 362-9536
3399 Appling James D ◎ 363-3160
3400 Balding Harold G ◎ 363-9731
3407 Bozicevich Marc ◎ 363-7206
3408 Kirk James H ◎ 367-7933
3411 Scott Raymond C ◎ 362-3537
3412 Martin Paul N ◎ 362-1584
3419 Agneta Nicholas T ◎ 362-0806
3420 Woodard Tilford W ◎ 363-5502
3425 Cannon James S ◎ 363-9122
3426 Copeland James E ◎ 363-0690
3431★Rutland Charlies D 794-7295
3432 Jones Billy
3438 Gardner Carol ◎ 794-7966
3439 Bell Frank A ◎ 362-8690
3444 Marbut Wm J ◎ 362-6012
3452★Knudson Michel G ◎ 362-8607
3460★King Wade
BOXDALE INTERSECTS

76

LYCEUM LA —FROM 146 SYCAMORE AV NORTH

ZIP CODE 38105
SYCAMORE AV INTERSECTS
515 Richards Ruby
517 Taylor James
519★Jeter Wm
520 Jeter Leon R
521★Sanders Lonnie
MILL AV INTERSECTS
GREENLAW AV INTERSECTS

212

LYCEUM RD —FROM 1785 ELVIS PRESLEY BLVD EAST

ZIP CODE 38106
1362 Moseley Clifton L ◎ 942-5374
1366★Howell Rosa ◎ 946-0059
1377 Hamilton Nellie Mrs ◎ 947-3265
1381 Brownlee Theo ◎ 948-9849
1386 Randle Ludolphus ◎
1390 Mc Clendon R T 947-3988
1391★Miller Lula Mrs
1392 Dodson Harold
1393 Tuggle Lucille 942-9967
1397 Brown Effie Mrs
1398★Garth Steve
1399 No Return
GRAND OPERA RD INTERSECTS
1410 Reed Bob ◎ 942-2974
1416 Hardaway Joseph C ◎ 948-4278
1417 Vacant
1420 Jones Louise Mrs ◎ 946-5131
1421 Burns Dexter W 774-0688
1424 Hubbard Lillie M Mrs ◎ 774-0859
1427 Cox Geo 946-3910
1428 Shipp James E Rev ◎ 946-0228
1430 Caldwell Learsh
1432 Vacant
1433 Allen Murphy ◎ 948-8703
1435 Patterson John H 946-9294
1436 Smith J C ◎ 946-1410
1437 Banks Charlie 948-5420
1442 Woods Robt L ◎ 946-1354
1444 Smith Willie R Mrs 947-7286
1446 Hill Robt 774-0769
1447 Netter Johnny L ◎ 774-6636
1449 Shipp Golden
1450 Lang Chester
1451 Hill Bobbie J
1452 Slayton Bertha Mrs 946-4468
1453 Hill Hattie B Mrs
1455 Townes Leatha Mrs 942-1451
1457 Haywood Robt C
1460 Omidas John H ◎ 947-1279
1464 Scott Grace Mrs ◎ 946-3806

618

LYDGATE COVE —FROM 4025 HARTZ DR WEST

ZIP CODE 38116
1962 Bowen Arth M Jr ◎ 332-3390
1963 Hannah John D ◎ 332-4560
1966 Sitton Gerald L ◎ 398-1145
1967 Ligon Billy J ◎ 396-7462
1973★Barney Bernard L ◎ 332-2243
1974★Koonce Kenneth V ◎ 332-5623
1978 Foster Allen J ◎ 396-8797
1981 Wilkinson Jerry ◎ 396-0687
1987 Chu Tai Y ◎

618

LYDGATE DR —FROM 4075 HARTZ DR EAST

ZIP CODE 38116
2009 Hansbrough James E ◎ 396-6987
HARTZ DR BEGINS
2014 Harrison H Vic ◎ 396-2855
2021 Camp Robt L ◎ 396-8249
2022 Campbell Kenneth L ◎ 398-1061
2029 Avis John N ◎ 396-1865
2030 Chiozza Joe R ◎ 332-7403
2037★Novarese Michl J ◎ 398-7884
2038 Colson Alvin F ◎ 332-5584
2045★Graham Thos G ◎ 398-6089
2046 Davis Robt H ◎ 396-7850
2053★Koonce Mike 332-5315
2054 Lovelady Billie M ◎ 396-5290
2062 Beckham Kenneth ◎ 396-0715
2068 Self Charles N ◎ 332-7988
WASKOM ST INTERSECTS
2113 No Return
HANCOCK COVE BEGINS
2127 Wiggers Gordon D ◎ 396-9580
2128 Trimm John M ◎ 332-1299

607

LYDGATE RD —FROM WELLWOOD EAST INTERSECTING 4092 ORLEANS RD

ZIP CODE 38116
2 Jackson Fred Jr ◎ 789-1075
3 Cowley Simon ◎
7 Miller Mildred J Mrs ◎
8 Cash James A ◎
14 Mc Knight Emmett ◎ 785-8452
15 Wood Eddie ◎ 789-3660
18 No Return
19 Boddie Darnell ◎ 785-2407
23 Greene Alf ◎ 785-2782
24 Montgomery Wallace Jr ◎ 785-2337
30★Covington Donald L ◎ 785-8859
31 Hill Johnny L ◎
34 Bell Anthony ◎
35 Hurd Robt ◎ 789-4503
42 Finch Eug ◎ 789-5624
43★Jones A J Jr ◎ 789-2407
47 Atkins Jessie ◎ 789-5739
48 Haley Diane ◎
54★Hawkins Johnny III ◎ 785-5198
55★Pittman Larry ◎
60★Hardiman Willie ◎
61★Lawson Edgar 785-5030
65 Sledge John H ◎ 785-4421
66 Clay John W ◎ 785-1938
73 Mathews Donell ◎ 785-8715
77 Davis James H ◎ 789-1497
83 Brown Michl D ◎ 789-2669
89 Durham Genwyl Mrs ◎
94 Irwin Johnny ◎ 789-5368
98 Wright Jewel ◎ 789-4106
(NOT OPEN BET CINDERELLA DR & ORLEANS RD)

610

ZIP CODE 38116
709 Sanders Irene B Mrs ◎ 396-9762
710 Griffin Lula C Mrs ◎ 398-3085
719 Lawrence Henry D ◎ 398-3356
722 Ragland D D ◎ 398-8055
729 Mann O Clarke ◎ 398-0685
730 Gibson Dee ◎ 396-8795
739 Guy C L ◎ 396-1708
740★Barker Lee 332-2417
749 Goolsby Coley M ◎ 332-1359
750 Simmons Allen C ◎ 396-1909
759 Hickey Michl A ◎ 398-9629
760 Young John T ◎
769 Reeves Arnold Jr ◎ 396-6888
770 Gardner John M Jr ◎ 397-4902
779 Moore Frances C Mrs 396-8932
780 Pitts Wm D ◎ 398-2860
789 Trotter Nellie Mrs ◎ 396-7805
790 Smith Milton E ◎
799 Stevens Kathy S Mrs ◎ 332-6366
800 Ford Bess G Mrs ◎ 398-7885
809 Gartrell E Milo ◎ 398-7929
810 Skelton Vinson trucking ◎
819 Snowden James L ◎ 398-7124
820 Martin Garvis G ◎
829 Coleman Harold G ◎ 396-9950
839 Neel Marguerite S Mrs ◎ 398-8156
840 Hill Wm E ◎ 332-1075
AUBURN RD INTERSECTS
MICHAEL DR INTERSECTS
972 No Return
973 Hutchison Virginia L Mrs ◎ 398-0957
986 Parrott James R ◎ 398-9191
987 Fletcher G W ◎ 398-5375
996 Bishop Roger W ◎ 398-9571
997 Evans B J 396-4217
1006 Stinnett Jacqueline D Mrs ◎
1007 Lawrence Donald E ◎ 396-0057
1022 Olivia Linda
1023 James Edw A ◎ 346-6771
WHITEHAVEN PARK CIR INTERSECTS

136

LYDIA ST —FROM 1475 KERR AV SOUTH

ZIP CODE 38106
1456 Stepheny Pearline Mrs ◎ 942-4418
1457★Lyons James E
1460 Vacant
1461 Alexander Paul M ◎ 774-4510
1462 Johnson Henry ◎ 948-6853
1467 Eason Josephine ◎ 947-1955
1468 Drane Jeffie Mrs
1469 Mc Kinney Teresa Mrs ◎ 948-4714
1474 Vacant
1480 Vacant
1483★Tabor Christine Mrs 942-3095
1484 Loftes Booker T ◎ 942-9932
1489★Wesley Sarah Mrs 774-3842
E WALDORF AV INTERSECTS

256

LYFORD AV —FROM 1703 DORSET DR EAST

ZIP CODE 38117
5307 White Richd L ◎ 682-6159
5312 Rainey Leo B ◎ 685-9807
5313★Johnson J C ◎ 685-8909
5319★Buchanon John ◎ 683-9269
5320 Hill Merna P Mrs ◎ 682-3530
5325★Groves Dwight A 683-5058
ESTATE DR ENDS
5333 Cox Wm L ◎ 767-6463
5336 Cain Fred K ◎ 683-2318
5339★Hill Clifton T ◎ 685-9598
5345 Lackey Saml E 761-0207
5346 Baskin Noble A ◎ 683-2385
LYFORD COVE BEGINS
5353 Kelley Travis M ◎ 683-9100
5359 Williams Robt L ◎ 683-6429
5365 Grashot Louis D ◎ 761-1584

MARJORIE ST—Contd
Rear Falkner Sara
1568 Harding Omie B Mrs ◎ 948-1034
1569 Hughes Willie J ◎ 942-0911
1572 Ruffin Odis ◎ 942-4800
1573 Seaberry Bill L Rev ◎ 942-1677
1576 Lane Linda C Mrs
1577 Panell Angelene Mrs ◎ 774-0668
1578 Dubose Annie 774-1578
1579 Porter Percy L 774-6662
1580 Hunt Wm E ◎ 947-1951
1582★Pannell Allen
1583 Washington Lester L ◎ 775-1325
1586 Buchanan Sam Jr ◎ 775-1601
1587 Loveberry Peter ◎ 948-2818
1589 Thompson Julius P ◎ 775-0373
1595 Beard Wm I ◎ 775-0472
LELAND ENDS
1596 Howard Eddie ◎ 946-4904
1599 Gross Emily K Mrs ◎ 942-4028
HAVANA ENDS
CHEROKEE AV ENDS
1607 Anderson Joe ◎ 946-8463
1613 Waters Mc Callister ◎ 942-1340
1617★Settle Eula M ◎ 948-7474
1623 Mc Ewen Priscilla Mrs ◎ 946-1980
1627 Douglass Robt L ◎ 774-2168
1633 Ewell Mertis J Mrs ◎ 942-1030
1637 Miller Clara Mrs ◎ 946-7294
1643 Bankhead John W ◎ 948-1230
1655 Ellis Mary H Mrs ◎ 946-0857
1661 Elliott Chester ◎
1669 Kelly Alberta Mrs ◎ 774-4926
1673★Williams Octavia
1675 Brooks Willie A
E PERSON AV INTERSECTS

330
UNION RY CROSSES
1704★Rutherford Rosie L Mrs 775-0889
1706 Bradford Mary Mrs ◎ 948-8486
1712 Wallace Lee ◎ 948-2140
1714 Stevenson Silas 775-1569
1722 Rodgers James O ◎ 774-8355
SHAMROCK PL BEGINS
1724 Lake Grove Baptist Church No 2 775-1903
1734★Herron Shirley A 948-9252
1756 Mc Kinley Olivet Mrs ◎ 947-4761
1760 Milton Marilyn ◎ 775-9858
1764 Edmondson Oliver ◎
TAMPA AV INTERSECTS
ALIDA AV INTERSECTS
1772★Pollard Mary E Mrs 774-1713
1776 Sain K C Rev ◎ 946-0665
1778 Guy Allealiar Mrs ◎
1782 Atkins Ben ◎ 946-6429
1784 Franklin Gaines ◎ 775-2920
1786 Simes Amy Mrs ◎ 774-4230
WOODLAND AV ENDS
1798 House Alican Mrs ◎ 774-8758
MARJORIE COVE INTERSECTS
1802 Harbin Buford J ◎ 947-1486
1814 Mc Dowell Doshia ◎ 946-8780
1820★Cain Judith
1822★Guy James 775-1874
1828 Marjorie Street Baptist Church
1840 Rice Rosie Mrs 946-3912
1842 Burts Alberta Mrs
1844 Tillman Zenia Mrs
NORFOLK ENDS
1846★Hill Willie
1849 Jackson Robt 774-3626
PALERMO AV BEGINS
1851★Caradine Helen Mrs 774-5493
1853 Cage Odell 946-9239
1855 Hunter Lillie 774-3489
1857 Kevington Robt
1863 Russell Alf L ◎ 946-9409
1869★Bower Willie J 947-6197
1871 Cole Sammie ◎ 946-5776
1885 Braddock W J 774-0270
GAITHER COVE BEGINS
1889 Stewart Seland 775-3148
1895 Swanson Harwell V ◎ 774-8640
1899 Cannon L C ◎ 942-9822
ROSEWOOD AV BEGINS
1903★Hulbert B L ◎
1907 South Memphis Church Of God 774-5429
ALICE AV INTERSECTS
(NOT OPEN FROM ALICE AV TO DUNN AV)
DUNN AV INTERSECTS
(NOT OPEN)

84
MARK AV —FROM MINNIE NORTH

ZIP CODE 38107
MORRIS BEGINS

322
MARK TWAIN COVE —FROM 3459 MARK TWAIN

ZIP CODE 38127
3461 Rickard Paul M ◎ 358-1429
3465 Strickland Floyd D Jr ◎ 358-4420
3469 Robertson David ◎
3473★Dye Cornelia ◎ 358-4035

322
MARK TWAIN ST —2078 JAN DR NORTH

ZIP CODE 38127
3456 Smith Glen ◎ 358-1041
3459★Williamson Rosalita M ◎ 358-6006
MARK TWAIN COVE BEGINS
3462 Roland Michl E ◎
3468 Vorobel Michl J ◎ 358-7020
3474 Vacant
3479 Jolley Saml P ◎ 358-9191
3480 Dalton Lewis ◎ 358-3811
3486 Heath Guy Jr ◎ 358-5211
3489 Black Duane L ◎
3490 Woody Albie E Mrs ◎ 358-5021
3495 Denton Martha A Mrs 353-0950
3496 No Return
PUEBLO AV INTERSECTS
3502★Mc Calla Robt S ◎ 353-6817
3516★Kee Wm T ◎ 358-8312
3519 Darmstaedter John A ◎ 358-5670
3522 Howell Shirley D ◎ 353-0109
3523 Riales Kenneth L ◎ 357-7962
3529 Smith Norman A ◎ 353-1667
3530 Swain Michl D ◎ 358-5241

74
MARKET AV —FROM WOLF RIVER EAST INTERSECTING 260 N MAIN

ZIP CODE 38103
DOCK ENDS
PROMENADE INTERSECTS
N FRONT INTERSECTS
N CENTER LA AL INTERSECTS
N MAIN INTERSECTS
MARKET SQ BEGINS
Brinkley Park
N 2D INTERSECTS
ZIP CODE 38105
155 Saint Mary's Catholic Church 522-9421
Franciscan Monastery 522-9421
N 3D INTERSECTS

74
MARKET MALL —CONTINUATION OF MARKET AV FROM N 3D

ZIP CODE 38105
180 Lauderdale Courts apts
357 Hagy Minnie Mrs 527-3235
358 Armour Minnie Mrs 527-7512
359 Davis Izola H Mrs
360 Wright Jessie Mrs 523-7086
361 Graves Roscoe
362 Blair Pearl Mrs 527-0195
363 Polk Rosa M 526-6020
364 Castle Theo
365 James Velma Mrs
STREET CONTINUED
181 Apartments
402 Murray Jennie C 525-3127
403 Estes Margt E
404 Morris Lonnie
405 Ingram Amanda A 527-0175
406 Griffin Thelma Mrs 527-0422
407 Elam Geo W 526-9537
408★Baker Lucille Mrs 527-0530
409 Ingle Juanita V
410 Ingram Olivia J Mrs 526-2441
STREET CONTINUED
185 Apartments
393 Terrell Ethel Y Mrs 523-1869
394 Webb Willie L 523-1784
395 Brodgon Fay Mrs 526-1303
396 Vacant
397 Reed James 526-1951
398 Higgs Irene Mrs
399 Spinks Fred
400 Smith Beatrice G Mrs 526-1640
401 Tyler Carolyn S Mrs 527-1477
STREET CONTINUED
186 Apartments
366 Thompson Willie H 527-5432
367 Bettersworth Eliz Mrs
368 Max Jack 526-4732
369 Jones Eddie 523-8964
370 Vacant
371 Gresham Myrtle Mrs 527-4157
372 Forbess Algie Mrs 525-6563
373 Strong Jewel
374 Valient Margt Mrs 525-0230
STREET CONTINUED
189 Apartments
384 Morgan Lella M Mrs 525-8192
385 Land Bertie L Mrs 525-2809
386 Vacant
387 Sowell Maude Mrs 526-4441
388 Walters Gonzella Mrs 527-0130
389 Graham Nina H Mrs 526-2682
390 Mc Cullar Vertreese Mrs 527-6993
391 Sorrell Cora E Mrs 525-4024
392 Wright Gilbert
STREET CONTINUED
190 Apartments
375 Giles Jerry S 527-4983
376 Hazel Iva L Mrs 526-0496
377 Hoskins Mary J Mrs 527-7860
378 Butcher Estella Mrs 527-3660
379 Oliver Ella Mrs 525-5341
380 Swan Ella F 526-5698
381 Flowers Luttie P 527-0918
382 Cummings Beulah Mrs 527-8616
383 Burris Belle 525-0249
STREET CONTINUED
202 Apartments
A Wells Freddie
B Berry Robt 527-0771
C Haskins Nannie L Mrs
D Johnson Wm 525-5901
204 Apartments
A Curry Barbara
B Beasley Evern
C Winters Mattie M Mrs
D Upchurch Lenner B 523-0247
E Lofton Rosie B Mrs
F Malone Patricia A Mrs
205 Apartments
A Maynor Lilly P Mrs 527-7031
B Moses Viola Mrs 523-1728
C Bramblett Laura Mrs 527-4355
D Howell Nora
209 Apartments
A Osley Lovie Mrs 527-8989
B Stanley Virginia Mrs 525-5986
C Vacant
D Moore Flora Mrs
210 Apartments
A Hagy Mary E Mrs 525-4843
B Drake Julia D Mrs 527-3776
C Burnett Lizzie Mrs 526-7930
D Freeman Minnie M Mrs 527-2629
223 Apartments
A Roland Carrie B Mrs
B Simonton Myrtle C Mrs
C Butler Louise M Mrs
D Reed Clarence Jr 522-9466
224 Apartments
A Kennon Mary Mrs 526-8965
B Hood Georgia A Mrs 525-7195
C Prescott Senie Mrs 526-2062
D Starks Corrine B Mrs 527-2565
227 Apartments
A Crittenden Eula M Mrs 523-0051
B Vacant
C Crockett Mary L Mrs
D Dickens Fred 526-3661
E Partee Earlie M Mrs 521-9428
F★Morris Rosie B Mrs 527-7900
228 Apartments
A Woods Percy R 527-0774
B Vacant
C Suggs Lela Mrs
D Prisock Lee R 526-3245
231 Apartments
A★Smith Cliff L 522-8835
B Holland Altha Mrs 527-0803
C Smith Polly T Mrs 521-0518
D Washington Katie
242 Apartments
A Wade Thelma Mrs 527-6074
B Moore Willie B Mrs
C Brown Beatrice
D Rogers Charles O 525-4370
245 Apartments
A Goodson Alberta Mrs
B Carr Alice Mrs 527-4877
C Pierce Lottie P Mrs
D Owens Queen E Mrs
246 Apartments
A Vacant
B Claybrook Beverly Mrs
C Cawthon Ora M Mrs
D Blakley Thos 527-3040
E Stampley Barbara
F Moncrief Synthia A Mrs 525-6767
249 Apartments
A Vaughn Lillie Mrs 527-9972
B No Return
C Lewis Mary E Mrs 527-3027
D Glover Vernon 523-0598
250 Apartments
A Webb Elmore J 525-5130
B Fruttticher Jessie V Mrs 525-6239
C Welch Hazel K Mrs 527-7344
D Vacant
E Vacant

622
MARKHAM CIR W (MARKHAM PL CONDOMINIUMS)—FROM MARKHAM PL WEST

ZIP CODE 38118
4005 Townsend Charles E ◎ 794-5044
4007 Blankenship C M ◎
4009 Griffin L H ◎
4011 Prude Eliz B Mrs ◎ 794-8049
4013 Borchert Delores ◎ 794-9036
4015 Bowie Amos M Jr ◎ 362-8537
4017★Davis Fay
4019★King Bob 365-2292
4021 Carr David E ◎ 795-2650
4023 Townsend Larry L ◎ 363-2969
4025 Vacant
4026★Basinger Kathy
4027 Steele Wm R ◎
4028 Sanders Sammie J ◎ 365-0977
4029 Kunnecke D Pat ◎ 363-9393
4030 Vacant
4031 Vacant
4032 Peeler Ralph D ◎ 794-1319
4033 Pratt James D ◎
4034 Smith Bob ◎
4035 Key Donald L ◎ 365-9377

622
MARKHAM DR N —FROM 2991 MARKHAM PL NORTH

ZIP CODE 38118
4036★Rhoads Jana D Mrs ◎ 795-3776
4038 Cline Raymond B ◎ 363-1232
4040 Baltz Frank L 795-1950
4042 Koeller Jim ◎ 794-5034
4044★Harvey Wallace C
4046 Temples Robt L ◎ 794-8754
4048 Atkins Robt ◎ 362-8164
4050 Brown Thos A Jr ◎ 794-4506
4052 Mattox David ◎ 365-4586
4054★Douglas Raymond F Jr ◎ 365-6492
4056★Bertin John M ◎ 363-4450
4058★Witt Michl 365-6412

622
MARKHAM PL (MARKHAM PL CONDOMINIUMS)—FROM QUEENSGATE AV SOUTH

ZIP CODE 38118
N MARKHAM DR BEGINS
2991★Connolley Bart J 749-9124
2993★Doty C H Jr ◎ 365-7688
2994 Vacant
2995 Mc Millan Robt D ◎ 795-0797
2996★Richardson Robt E ◎ 362-9309
2997 Dowdey H Sam ◎ 794-3347
2998 Vacant
2999 Vacant
3000 Gross Wm ◎ 794-2520
3001★Ware John W III ◎
3002★Smith Alicia C ◎

305
MARKLEY ST —FROM 587 SEMPLE AV NORTH

ZIP CODE 38127
3205★Davenport Gail 357-2740
3206 Wiseman Gary ◎
3211★Killion Odeal ◎ 353-5996
3212★Love Ann L ◎
3217 Gunter Quincy J ◎ 358-9895
3218★Kendall B S 358-2193
3223 Chapuis Charles K ◎ 353-0259
3224 Nelson W T ◎ 353-0040
3229★Lancaster Ricky 353-5873
3230 Stonebraker Glenn R ◎ 358-2261
3235 Jenkins Jesse ◎ 358-7046
3236★Floyd John D ◎
3241 Denio Vera Mrs ◎ 357-0730
3242★Moss Alan D ◎
3247 Taylor Roger ◎ 358-2996
3248 Oglesbee Kenneth ◎ 358-5253
3253 Rogers Frank W ◎
3254 Vacant
3259 Walker W M 357-1116
3260★Parker Robt L 353-0475
3265 Horton Michl ◎
3266★Davis Walter ◎ 353-1677
3271★Bond Calvin ◎ 358-3235
3275 No Return
3281 Osborne Mary Mrs ◎ 358-0454

36
MARKSMAN PL —FROM 601 LUCY AV SOUTH

ZIP CODE 38106
1235 Givhan Leo ◎ 774-0926
1236 Arquitt Edna M Mrs ◎ 942-5821
1238★White Geneva 774-4877
1239 Mc Brayer Ulysses ◎
1242 Williams Sanders 946-9478
1243 Powell Willie ◎ 946-4136
1245 Young Dorothy Mrs 774-3948
1248 Dawson Allen ◎ 946-8017
1249 Hartzog Louise Mrs ◎ 948-6906
1251 Nelson Rena Mrs
1252 Moore Hudie ◎ 942-2000
1255 Matthews Dan E ◎ 946-5920
1256 Tucker Andrew L ◎ 948-3025
1259 Thomas Geo ◎ 946-1109
1262 Gibson Emma B Mrs ◎ 948-4997
1263 Johnson Evanuel ◎ 775-2065
W TRIGG AV INTERSECTS

623
MARLENE ST —FROM 3509 VENABLE AV SOUTH TO KATHY AV

ZIP CODE 38118
2665 Lofton Lettie W ◎ 794-1799
2668★Mabray Robt B Jr 365-7165
2673★Ramey Charles R 795-3916
2676★Boyett J D ◎ 795-4169
2679 Braddock Leonard F ◎ 363-2046
2682 Enerson Allen R ◎ 363-2387
2685 Green John F ◎
2688 Ferrell Thos A ◎
2691 Ferrell James R ◎ 363-1326
2694 Snyder Walter R ◎ 363-7485
2697 Fowlkes Otha C ◎ 363-0549
2700 Goodrum Mary W Mrs ◎ 363-0421
2703 Martin Jack P ◎ 363-2028
2706★Hicks Robt E ◎ 362-0967
2709 Williams Leslie W ◎ 363-2883
2712 Greth Richd M ◎ 363-1420
2715★Howell Bobby 794-4309
2718 Mitchell Charles K ◎ 363-6896

MCMILLAN ST 1978

E MC LEMORE AV—Contd
UNION RY OVERPASS
1299 Paneling Centers Of America Inc 774-2000
WILSON INTERSECTS
1329 Jeff's Garage auto repr 775-9499
1339a Ragland Ira M Mrs
1339b Fletcher Barbara J
1340 Nixon Lumber Co 948-8611
1341 White Isaac H 774-0348
CANNON BEGINS
1357 Farmer Leo ◎ 942-1997
1360 Stephenson W C Co Inc bldg specialties 774-8290
1362 Glenview Coal & Feed Co 948-5656
1363 Miller Mayme W Mrs ◎ 942-4713
1369 Taylor Laura C Mrs ◎ 948-4257
1379 Turner Alf Jr ◎ 774-2527
1383 Vacant
DUNNAVANT BEGINS

134

FRISCO RR CROSSES
SHADY LA BEGINS
1400 Lamb Truman C ◎ 276-4619
1404 Williams Pearl ◎
1410 Penninger Lonnie J Mrs ◎ 276-2841
1414 Foster James ◎
1415 Sunshine Biscuits Inc 274-1301
1420 Speight Conley E ◎ 276-1119
1425 Oxford Building Services Inc hse cln 272-1721
1430 Favazza John B ◎ 272-3692
1436 Visor Joe W ◎ 276-4142
1447 Hale Joe ◎ 274-8682
MELROSE INTERSECTS
1448 Rainey Eliz Mrs 278-2270
1455 Person Mc Eldridge ◎
1467 Home For Incurables 272-7405
1489 Freeman James ◎ 278-9810
1493 Thomas Willie ◎ 278-6695
1496 Ford Henry G ◎
1499 Rosie's Salon Of Beauty 272-7086
1503 Stop & Shop Drive-In Grocery No 2
1505 Evelyn's Steak House 274-9943
RAYNER INTERSECTS
1516★Wesson Roy ◎ 274-5671
1517 Vacant
1520 Strickland David ◎ 272-1554
1521 Mayhue Edward C Jr ◎ 274-6527
1525★Thornton Gwendolyn A Mrs 272-3578
1526 Allen Eug ◎ 274-3542
1528★Brooks Dianne ◎ 278-5637
1530★Hughes Joyce 274-4751
1531 Jones Earl N ◎
1532 Williams Morris
1536 Shavers Le Roy R ◎ 278-3607
1537 Beck B H ◎ 276-6814
1540 Walker Joseph ◎ 274-7112
1541 Mc Cray Harvey ◎ 274-2306
1544 Howell Florence Mrs ◎ 278-9551
1547 Watson Gladys P Mrs ◎ 274-2554
1550 Mitchell Dorothy L
1552★Armstrong Johnny 278-9830
1553 Clayton Cleave J Jr ◎ 278-5140
S WILLETT INTERSECTS
1560 Isabel Lemmie Jr ◎ 276-0233
1561 Jordan Rhoda Mrs ◎ 276-0201
1565 Mc Kinney Sara G ◎
1566 Hill Mose ◎
1570 Redd Dock Jr ◎ 272-2994
1571★Cole Henry ◎ 274-1443
1574★Warren Kay
1575 Johnson L Anna
1579 Curtis Ora 274-4617
1580★Mason Lizzie J
1584 Williams Alfonzo ◎ 276-2326
1585 Sanford Mildred Mrs ◎
1588 Allen James Jr ◎ 278-2227
1589 Hill Hedy Mrs
1594 Oden Madge Mrs ◎ 276-0562
1595 Webster Lena Mrs ◎
1598 Hendrix Isaac ◎ 276-3627
Campbell Eva Mrs
1599 Washington Theresa Mrs ◎ 278-0755
1604 Clark Ethel Mrs ◎ 276-5636
1605★Shorter Dorothy Mrs 272-2002
1608 Thompson Robt ◎ 278-0978
1609 Vacant
1612 Washington Albert ◎ 276-4247
1615 Mitchell Mary Mrs ◎ 274-2627
1616 Dabney Roosevelt Jr ◎ 274-4056
1619 Walls Ruby 272-1848
1622 Mosby Mauderine Mrs ◎ 272-9941
1623 Crawford Henry ◎ 274-5204
1625 Bledsoe Leroy F ◎ 278-7672
1628 Webb Louis O ◎
1632 Mills Henry ◎
1633 Wright Henry ◎
1635 Barber D Artis ◎ 278-5046
1636 Mc Kinney Roberta Mrs
1638 Vacant
1640★Robinson Irene B 274-8178
1642 Washington Charles
1643 Newsom Clyde Jr 274-2824
1645 Matthews Emma L
1646 Robinson Lula M
1647 No Return
1648 Warren Julius
1649 Johnson Willie M 278-4396
1653 Eddins Gus 276-9449
1655 Vacant
1656 Packer Edw ◎ 278-2033
1658★Robinson Dorothy M Mrs
1659 Vacant

224

ZIP CODE 38114
1890★Lowery Patricia A 276-8554
Anderson Eliz
1894 Mitchell's Repair Shop cash registers 272-1449
1896★Allen David
1898 Vacant
1902 Bays Rose Mrs 274-1536
1906 Gonzales P E 274-1948
1912 Carter Electric Co Inc 274-5723
1915 Foster Sidney ◎
1918 Acey Calvin E ◎
1924 Mc Neel Ruby E Mrs sign pntr ◎ 274-2844
1930 Wooddell Semmie S Mrs ◎ 274-1981
1936 Thrash Annie C ◎ 274-0963
1937 Cole Hershel ◎ 278-4032
1941★Simpson Stella Mrs ◎ 274-1457
1942 Beaty Louie ◎ 276-0390
1944 Rodgers Pearl 276-2224
1945 Loft Geo E ◎ 276-8911
1946 Rodgers Herbert ◎
1951 Glasgow Alice J Mrs ◎ 274-6824
1954 Jackson Lincoln ◎ 276-9725
1955 Redmond Joseph
Conner Mabel I Mrs ◎ 276-8782
1959 Umphries Joseph W ◎ 274-8458
1960 Harris Curtis R ◎ 274-8579
1963 Hutson Geo R ◎ 274-8292
1964 Cossitt Alf L ◎ 274-1893
1966 Peyton Hattie F Mrs ◎ 278-3384
1967 Willmore Charles E 272-2605
1971 Anderson Emily B Mrs ◎ 274-0978
1974 Vacant
1975 Watkins Ruby Mrs 274-4846
1981 Hodges W Russell ◎ 274-0521
1985 Brown Pauline S Mrs ◎ 274-5292
S REMBERT INTERSECTS
1993 Williamson Lester G ◎ 274-9474
Rear★Birchfield Michl
1996 S & J Grocery
★Gibson Shirley N
1998 Parker Frank E ◎ 272-3195
2001 Harris Edna Mrs ◎ 274-2710
2003 Morrow Z B ◎
2004 Schingle Victor F ◎ 278-9501
2008 Schingle Della A ◎ 274-2736
2011 Blackmon A B ◎ 276-2360
2012 Wiseman Floyd J ◎ 276-7202
2014 Brown Edw H ◎ 274-7245
2017 Bradford Robt E Jr ◎ 274-6062
2020 Hicks Emma L Mrs
2023 Watson Franklin ◎ 276-3487
2026 Reed Oliver ◎ 278-2612
2027★Pittman Oddie ◎ 276-3087
CASTALIA INTERSECTS
2037 Bowden Sallie M Mrs ◎ 274-4196
Baker Laurie Mrs 276-7748
2043★Coleman Mc Arthur
2044 Kelly Aubrey ◎
2045 Vacant
2048 Smith Wighia Mrs ◎ 276-6937
2049 Roberts Lillie B ◎ 272-7402
2051 Martin Willie C 276-4847
2054 Stewart Leah ◎ 276-2794
2055 Morris Julius Rev
2059 Griffin Walter L ◎ 274-1538
2064 Slaughter Roosevelt ◎ 276-4080
2066★Brown Cassie
2068★Goods Mildred 278-6766
2074★Edwards Mary ◎
2078 Jackson Pauline ◎ 278-2284
TANGLEWOOD INTERSECTS (NS (NOT OPEN)
2090 Ingle Carrie Mrs ◎ 276-8865
2092 Spees T R ◎ 276-3696
2098 Fitzpatrick Charlene Mrs ◎ 278-0511
SOUTH PARKWAY E INTERSECTS
2108 Apartments
1 Craft Rosetta W Mrs 276-0159
2 Jones Eloise
3 Bryant Reginald W 278-7410
4 Mc Kinney Odell Rev 274-2733
2112 Apartments
1 Reed Kilpatrick
2★Jones Eloise B Mrs 272-2292
3★Gaston Ruby
4★Dean Criben
2116 Apartments
1★Dean Marraree 274-9621
2 Wilbourns James
3 Bobo Bobbie J 274-0366
4 Grant Creasie Mrs 276-6560
2120 Apartments
1★Bells Joan
2★Moore Brenda
3★Patterson Gene
4★Bond Alberta 278-9785

7

MC LEMORE AV W —FROM 1145 FLORIDA WEST

ZIP CODE 38106
109 Gordons Transport Inc (Salvage Store) 775-2042
KANSAS INTERSECTS
TERMINAL BEGINS
178 Gordons Transport Inc (MTCE) 775-2042
PENNSYLVANIA INTERSECTS (SS NOT OPEN)
185 Gordons Transports Inc 775-2042
215 Gordons Transport Federal Credit Union 775-2042
LOUISIANA INTERSECTS (NOT OPEN)
ARKANSAS INTERSECTS (NOT OPEN)

48

MC MILLAN ST —FROM 600 E TRIGG AV SOUTH

ZIP CODE 38106
1303 Telford Colleen Mrs 775-2516
1308 Davis Daisy L Mrs ◎ 946-0264
1310 Thomas Mary E Mrs ◎ 948-4672
1311 Apartments
1★Mays Ruby J
2 Walker Otis
3 Grant John W 948-2049
4 Johnson Willie 774-2938
5★Mosley Theresa
6★Palmer Melvina
7 Anderson Ruby M Mrs 775-0497
8 Baity Essie Mrs 774-7964
9 Saffold Mary L Mrs 942-2320
10 Buford Luceal 774-7781
1312 Artis Richd D ◎ 946-9384
1316 Henderson Cleo
1320 Henderson Eddie L ◎
1321 White Curley ◎ 942-9095
1322 Partee Louise Mrs ◎ 942-3110
1323 Mount Zion Church Of God
1330 Bailey Ruthie M Mrs ◎ 946-2675
1334 James Alvin L
1339 Bonds Calvin 774-2433
★Burks Geo 774-4836
RICHMOND AV INTERSECTS
1340 Lathan Odessa V Mrs ◎ 946-3547
1346 Atkins J D ◎
1349 Bradford Thos Jr ◎ 946-7267
1350 Parks Ben
1351 Cannon Johnny ◎
1353 Causly J Nathan ◎ 946-9259
1354 Cleveland Sallie M Mrs ◎ 775-1738
1357 Neyman Grady E ◎ 948-7884
1358 Moore Willie P ◎ 775-2377
1361 Mull Lillie M Mrs ◎ 774-6723
1362 Brown A L ◎ 946-3256
1365 Sherrill Savannah 946-3703
1366 Kinchelow Oberta B Mrs ◎ 774-0589
1368 Fuller Bessie ◎ 775-1959
1369 Brown Annie B ◎ 942-1007
1370 Oliver Charles L ◎ 942-3036
1373 Lawrence Nannie N Mrs ◎ 942-5732
1374 Vacant
1380 Faulkner Alex F Rev ◎ 948-6579
1384 Banks Eddie ◎ 942-5788
1387 Allen Willie M Mrs ◎ 948-5406
1389★Braxton Theresa ◎ 774-0378
1393 Thomas Silas ◎ 946-2745
1395 Mayes Lena P Mrs ◎ 946-8289
1399 Hill Henry ◎ 946-0166
1400 Orleans Elementary School 942-0373
1405 Harris Calvin J ◎ 946-6210
1407 Morton Maereather Mrs ◎ 948-8968
1415 Spain Gladys V Mrs ◎ 774-9827
1425 Hicks Joseph L ◎ 774-3155
Felder Mary H Mrs nurse
Rear Willis Daymond R
1431 Williams Herman ◎ 775-3285
1435 Quinn C B ◎ 947-2919
1437 Shepperson Edw ◎ 948-8210

46

S PARKWAY EAST INTERSECTS
1473 Dawson Amie Mrs ◎ 946-8166
1477 Boyd Charles
1478 Cunningham Lee ◎ 942-4771
1479★Bell Jean
1480 Cooper Mabel D Mrs ◎ 947-6969
1481 No Return
1486 Delaney Harry L ◎ 948-2830
1487 Johnson Arie Mrs ◎ 942-3371
1488★Lipscomb Vera ◎
1489 Hill Willie L 775-3395
1491 Yates Sidney A ◎ 774-6197
1492 Fritz David L ◎ 948-5242
1496 Sample Mary E ◎ 774-2272
1497 Mc Dowell Stella M Mrs ◎ 946-0539
1499 Lyon Emma 946-8029
1500 Mc Guire Robt A ◎ 948-0620
1501 Kimmons John O
1502★Humphey Terry ◎
1504 Young Woodrow Rev ◎ 946-1191
1507 Davis Ballard ◎ 947-4750
1508 Williamson Rudell ◎ 774-0314
1509 Elder Floyd L ◎ 942-2897
1511 Henderson Wm A Jr ◎ 948-5228
1514 Ramsey Haywood 774-6659
1517 Payne David ◎ 774-0768
1519★Malone John
1520 Shipp Earl ◎ 947-7195
1521★Leggins Norma Mrs
1525 Jerusalem Baptist Church
1526 Rudolph Hewitt ◎ 948-4722
1528 Kizer's Grocery 775-9034
E WALDORF AV INTERSECTS
1529 Vacant
1531 Graham Lillian Mrs 774-4811
1533 Vacant
1536 Sanders Carrie L Mrs ◎ 946-5043
1540 Moore Georgia L Mrs
1544 Hardy Lonnie ◎ 942-3270
1548 Sanford Ella Mrs ◎ 942-1225
1549 Vacant
1553 Matlock Imogene B Mrs ◎
1554 Fullerlove Lottie H Mrs 775-1526
1557 Conway Nathl ◎ 942-0574
1558 Fizer John Jr ◎ 948-2538
1561 Vacant
1564 Vacant
1565 Davenport Addie ◎ 946-4357
1566 Vacant
1569 Fizer Charles
1570 Henderson Elgenia ◎ 775-3644
1574 Holmes Kath L Mrs ◎ 948-8224
1575 Walker Sherman Jr ◎ 948-9797
1577 Wilson Drusilla W Mrs ◎ 946-0373
1578 White Charles M
1584★Welch Gregory
1586★Carlton Willie B
1587 Kemp Lula Mrs ◎ 946-1721
1591 Vacant
1592 Bowman Lou
1595★Rembert Lenetta 942-0790
1596★Brown Wayne
1597 Virden Carrie Mrs 942-9104
1598 Orange Inez 947-7240
1599 Elem Willie L ◎
E ESSEX AV INTERSECTS
1600★Watkins Shirley 775-2957
1605 Phillips John E 947-2972
1607★Young Hattie L 775-2768
1608★Hudder Delois 774-7676
1611★Clayborn Lettie
1614 White Melba F Mrs
1617 Hoyle Bernice 774-9795
1620 Yates Arth R ◎ 774-1885
1624 Neely Aristie ◎ 946-8185
1626 Brown Sam ◎ 946-6169
1629 Mabery Daisy 947-2808
1631 Wells Henry 948-7346
1635 Smith Birdie Mrs ◎ 948-5811
1636 Jerry Leon ◎ 948-3805
1640 Norwood Willistine ◎
1643 Spears Mary A Mrs ◎ 948-3501
1647 Dowell Eug ◎ 946-6789
1648 Steen Alberta Mrs 774-7702
1650 Vacant
1651★Hamilton Jesse
1652 Vacant
1653 Ceazer Samson 775-1653
1657 Thacher Essie N Mrs ◎ 942-1762
1662★Holmes Margt 774-5094
1663 Saulsberry Charlie ◎ 948-2347
1665★Haile Wm
1666 Humphreys Charles L ◎ 775-0026
1670 Vacant
1671 Smith Ritta P Mrs ◎ 946-5956
1674 Moore Humphrey P ◎ 946-9429
1715★Robinson Charlie L ◎ 946-9902
1716★Coston Louis
DISON INTERSECTS
1725 Jones Lottie M Mrs ◎ 946-5180
1726 Wilson Hosea ◎
1729 Wilson Owen ◎ 948-7044
1730★Meriweather Frank 774-2660
1735 Joyner Ottawa ◎ 774-9837
1736 Wade Virginia Mrs ◎ 774-2456
1741 Crenshaw Leroy ◎ 946-4990
1742 Cleveland Geo ◎ 947-3066
1747 Smith Calvin E ◎ 774-9512
1748 Roy Harry L ◎ 775-9756
1755 Sims Curtis L ◎ 947-4563
1758 Mayo James H ◎
1759 No Return
1760 Smith Ophelia L Mrs ◎ 774-5769
1765 Johnson Cecil ◎
1766 Rice Cerrinda Mrs ◎ 774-8709
1771 Hollowell Patricia P Mrs ◎
1772★Shipp Zenery ◎ 946-2014
SHAWNEE AV INTERSECTS
1775 Brooks
1788★Price Geo 946-1933
1791 White Jackson M ◎ 774-0100
1794 Williams James O ◎ 948-6326
1799 Walker Maxine Mrs ◎ 775-0584
1800 Lewis Jeneil ◎ 774-2333
1805 Jackson Danl ◎ 947-1350
1806 Jones Salome ◎ 948-4243
1811 No Return
1812 Pittman Henry W ◎
1817 Thomas Annie S Mrs ◎
1818 Orange David L ◎ 942-0465
1823 Bruce Andrew D ◎ 774-8088
1824 Brown Ulis ◎ 774-5727
1829 Knapp Danl V ◎ 948-3771
1830 Seiber Pearl L Mrs ◎ 946-7106
1835 Jones William H ◎ 942-9188
1836 Stallion Willie ◎ 946-7870
1837 Deberry Milton ◎
1838 Coleman Russell V ◎ 948-1374
1847 Mc Cullough J L ◎ 775-1801
1848 Dickerson Laverna D ◎ 774-3850
1853 Burch Wm R ◎ 948-8117
1854 Douglas Robt ◎
1859★Blair Joyce Mrs 775-2515
1865 Munn Geo G
1866 Carter James Jr ◎ 774-1320
1871 Myers James L ◎ 774-1678
1877 Ball Lee A ◎ 774-1512
1883 Avant Dorothy Mrs ◎ 948-2497
E ORLEANS AV INTERSECTS

330

1889 Harper Willie T ◎
ROSEWOOD AV INTERSECTS
E GAGE AV INTERSECTS
E MALLORY AV INTERSECTS

RICHLAND DR—Contd

614

1183 Reynolds Billy W ◎ 398-1193
1184 King Billy J ◎ 332-0499
SKIPPY INTERSECTS
1193 Coleman A B III ◎
1199 Sutton Henry V ◎ 398-6139
1209★Dixon James B ◎ 396-3169
1214 Wright J Wendell ◎ 396-6880
1217 Phillips Leland B ◎ 398-5659
1224★Mc Cullar Meridith S 332-2213
1227 Crenshaw Robt S ◎ 398-7086
1234 Vowell M Lucille Mrs ◎ 398-9922
1235 Garland Kenneth R ◎ 398-5758
1245 Phillips Randall S ◎ 332-2463
PILGRIM INTERSECTS
1254 Taylor Thos C ◎ 398-5907
1255 Young John M Jr ◎ 398-2616
1267 Knox Donald L ◎ 398-4521
1268 Dardano Livia M ◎ 396-0132
WALDRUP INTERSECTS
1287 Topper Robt L ◎ 398-3266
1297 Stone Alf E ◎ 346-7324
SKIPPY INTERSECTS
1303 Harris Edw E ◎ 332-7371
1313 Wharton Robt E ◎ 398-6524
1321 Gill Donald W ◎ 398-2682
1329 Franceschini Louis A ◎ 396-9717
1335 Shields Raymond ◎ 398-4892
1341 Strickland Wm E ◎ 398-6407

38

RICHMOND AV —FROM 1320 RAYBURN BLVD EAST

ZIP CODE 38106
244 Owens Mattie Mrs 774-3308
246 Vacant
248 Vacant
250★Turner Geo 774-9378
252 Davis Pearl Mrs 946-1447
254 Stewart Frances 942-5347
256 Ashby A T 948-1873
258★Faulkner Moses 947-8260
260 Vacant
261 King Arth ◎ 774-5486
262 Clanton Fannie Mrs 946-3656
263★Baker Ernestine
264 Dean Pearl Mrs 946-1347
265 Vacant
266★Carroll S B
267 Echols Callie Mrs ◎ 946-7482
268 Vacant
270 Vacant
271 Dotson Mary L Mrs ◎ 946-6263
272 Smith Mary M Mrs 774-2783
273 Fox Martha Mrs ◎
274 Shelby Ruthie M
276★Dotson Minnie
277 Boyd Anna L Mrs ◎ 946-5319
278 Joyner Emma J 775-1665
LATHAM INTERSECTS
309 Broadway Gloria M 942-9929
311★Grandison Gloria Mrs
318★Walker Rosie Mrs
320 Harris John 274-0269
330★Simpson Louise 774-3368
333 Hoye Kath Mrs ◎ 947-2175
337 Williams Ruby M Mrs 942-0513
340 Harris Cath
341 Mitchell Rivers 946-8345
342 Lester Sam
344 Mitchell Lawrence ◎ 946-4049
345 Vacant
346 Rodgers Clifton 774-7493
348 Harper Annie R 775-1929
349 Browning Clarence ◎ 948-2048
350 Ammons Julia Mrs 774-6675
352 Brown Beatrice Mrs 948-9645
353★Martin Pearline Mrs
354 Britt Tony ◎ 947-2812
357 Sonia Alma ◎ 942-2708
358 Ford James ◎ 948-0989
361 Moore Audrey Mrs 946-5049
365 Thomas Sylvester 774-3827
366 Moore Selena V 946-0524
368 Howard John S Rev ◎ 948-4733
369 Donald Ozie 774-1426
371 Finney Nuddie Mrs 774-1971
372★Bruce Essie
374 Smith Leon ◎ 775-2247
375 Williams Oera ◎ 946-5907
379★Brewer Joe
380 Richardson Roberta Mrs ◎ 946-2805
383 Johnson Nancy Mrs ◎
386 Vacant
388 Boles Collins 948-2577
390 Duke Ella Mrs ◎ 946-0122
SARDIS INTERSECTS
(NOT OPEN BET SARDIS AND S WELLINGTON)
S WELLINGTON INTERSECTS
477 Thompson Juanita
483 Pugh Timothy ◎ 946-2627
485 Cole Mary L Mrs ◎ 942-5867
DRIVER INTERSECTS
(NOT OPEN BET DRIVER AND S LAUDERDALE)

48

S LAUDERDALE INTERSECTS
589 Apartments
1★Jackson Anna
2 Smith Pearline 774-0473
3 Jones Eula B Mrs 775-1121
4★Martin Rickey
592 Apartments
1 Vacant
2 Vacant
3 Nunley Dorothy M Mrs
4★Wilborn Emma 942-9684
5 Vacant
6 Jones Annie B 775-1503
7★Sheilds Delois 775-1277
8 Vacant
9★Branch Gilbert 948-9197
10★Davis Lucine 948-9204
595 Apartments
1 Rose James
2 Hawes Mary Mrs
3★Gigger Cleveland 948-7509
4★Love Sandra
MC MILLIAN INTERSECTS
619★Williams Lillie M 942-9643
621 O'Neal Alene Mrs 774-7989
623 Goodman Elvira Mrs 775-9056
625 Tates Wesley 946-0536
630 Brown Geo L ◎
631 Martin Joe ◎ 948-4856
S ORLEANS INTERSECTS
654 Christian Neighborhood Beauty Salon
656★Walls Isaac 948-7971
658 Stackings Hershel 775-2560
660 Meeks R W ◎ 774-3714
667 Lincoln Junior High School 948-5031
668 James Zelloria Mrs 947-2921
672 Strong Theo R ◎ 947-6686
680 Edwards Edna J Mrs
682 Jones Johnny 948-9269
684★Harding Paul 775-3367
686★Burnette Sallie 948-9260
688 Apartments
1★Moore Ruby 946-9906
2 Franklin Audie M
3 Logan Lillie B
4 Vacant
5★Harvey Westley
6★Avant Alonza 775-1604
700 Barnes Vera Mrs ◎ 948-9642
701 Crain Apartments
1 Preston J D 947-2827
2 Vacant
3 Vacant
4 Vacant
5 Jones Mamie
6 Buckley Isabell
7 Mc Neil Geo
8 Vacant
Rear Vacant
706 Adams Thos 948-3825
710 Barnett Arth L Rev ◎ 774-3641
711 Martin Johnnie ◎ 946-7954
Martin Delores
715 Wilkes Eliz Mrs
TAYLOR BEGINS
717 Jones Mattie H Mrs ◎ 948-8087
718 Vacant
725 Rogers Frank ◎ 947-6110
726★Parker Herbert
727 Hollmon Lucille ◎
728 Washington Sam ◎ 942-3893
729 Darris Liddie A Mrs 948-0869
732 Jones Rose Mae Mrs ◎ 774-0776
736 Apartments
1 Armstrong Lois
2 Butler Ernest 774-7464
3★Wilson Deborah
4 Williams Deborah K
5 Butler Ollie 774-5081
6★Smith Ronnie 946-0305
739 Kilpatrick Marion C ◎ 774-3537
742 Wilson Annie M Mrs ◎ 774-5517
745 Apartments
1 Fields James
2 Lenore Nellie 948-6015
3★Matlock Joann
4★Wright Thurmond
751 Noel Jeff ◎ 947-4064
753 Whaley Bessie L Mrs ◎ 948-9379
754 Allen Juanita M Mrs ◎ 948-6460
756 Archibald L Esther Mrs ◎ 947-1861
760 Apartments
1 Vacant
2 Vacant
3 Vacant
4 Porterfield Sally 774-9725
761 Apartments
1 Jackson Beverly
2 Gilespie Velma 774-0592
3★Butler Karl
4 Harrell Cora
768 Vacant
770 Booker Christine ◎ 774-9335
773 Hunt David ◎ 942-2793
775 Heard Jessie ◎ 948-6355
776 Jackson Walter G ◎ 774-4086
777 Hill John M ◎
781 Pegrum Nathl ◎ 946-8693
782 Vacant
Nicholson Turner L ◎ 948-9486
Mc Coy Nellie 947-4093
785 Banks Percy L ◎
790 Brewer Mary ◎ 942-0442
796 Harris Lillie B Mrs ◎ 946-2834
797 Richmond Arms apts
1★Jackson Marie Z 775-3929
2★Hall Sidney
3★Merriweather Buton
4 Harris Annie M 774-4912
5 Gibson Eva J Mrs 774-4364
6★Stewart Elaine
7 Fleming Sheila M 775-0392
8★Michey Jesse
9★Roach Josephine
10★Mc Cook Charles
800 Hubbard Wm E 942-5377
801 Senior Citizen Home
802 Vacant
803★Claxton Gloria
804 Miller Almeta M Mrs ◎ 946-2667
809★Robinson Horace
810 Dunn Thos L 775-1079
812 Runnion Walter
813 Macklin Callie B Mrs 948-1025
815 Kuykendall Clifton R
MISSISSIPPI BLVD INTERSECTS

136

1302 Holly Levell ◎ 942-2741
1303 Hall Virgil ◎ 946-4385
1307 Wherry Lucy Mrs ◎ 946-7387
1308 Taylor Jasper ◎ 775-3292
1312★Hardy Deborah
1315 Oliver Donnie M 948-4370
WILSON INTERSECTS
1322★Lucas Lucreasy Mrs 774-3945
1323 Boone R Mrs 946-0273
1324 Greenlee Roosevelt ◎ 946-2090
1325 Davis Mack L ◎ 942-4912
1329 Smith Thelma L Mrs ◎ 774-8204
1330 Webb Charles L ◎ 774-3886
1333 Vavasseur Arleigh ◎ 948-2353
1334 Morgan David ◎ 942-3754
1338 Bell Lucy M 947-4979
1341 Eternal Peace Missionary Baptist Church 948-3011
1344 King Wm E ◎ 942-2505
1348 Walton Henry 775-0193
1349 Buie James
1357★Clark Georgia M 775-3992
CANNON INTERSECTS
1358 Taylor Willie ◎ 946-5689
1359 Vacant
1360 Mc Neil James
1361 Peck Minnie M
1362 Kidd Mary L
1363 No Return
1364 Brooks Leroy ◎ 948-6904
1369 Moore Richd 775-1820
1370 Lane Beatrice Mrs ◎ 775-1771
1371 Taylor James W 948-8735
1372 Vacant
1373 Apartments
1 Mc Kinney James D 942-1716
2 Walker Clarence
3 Mc Kinney Robt 774-4640
4 Parker J D
1374★Lumpkin Alice Mrs
1378 Parker Lonnie 774-3957
1379 Walker Willie W ◎ 942-5068
1382 Echols John 775-3574
1386 Martin Berry W ◎ 946-2782
1390 Echols Griffin ◎ 946-9057
1392 Ratliff Roosevelt ◎ 774-8782
DUNNAVANT INTERSECTS
1409 Dawson Mattie Mrs ◎
1411 Johnson Henry C ◎
1415 Miller Dorothy M Mrs ◎
1418 Riley James 942-1622
1419 Lewis Billy F 942-3378
1421 Griffin Frank
1423 Groves Fannie Mrs 774-3640
1425 Hudson Odester Mrs ◎ 942-9579
1426 Jackson Willie ◎ 946-8169

630

RICHWOOD COVE —FROM 5158 OAK MEADOW AV EAST

BARTLETT P O
ZIP CODE 38134
5279 Rush Major E ◎ 388-1729
5280 Devish Ronald E ◎ 372-1912
5287 Ervin J H ◎ 388-0920
5288 Holcomb Donald ◎ 388-5826
5297★Tilton Robt ◎ 386-3643
5298 Witt Wm P ◎ 386-8762
5303 Swilik Robt C ◎ 388-3823
5304★Hiatt F Joan ◎ 372-3469
5308 Johnson Rosalyn Mrs ◎ 386-3821

630

RICHWOOD ST —FROM 5252 OAK MEADOW AV NORTH

BARTLETT P O
ZIP CODE 38134
2489 Hodges Lucren E ◎ 388-1593
2492 Adams Frank W Jr ◎ 388-5434
2497 Keim Kenneth B ◎ 382-3376
GRAPEWOOD COVE INTERSECTS
2505★Augsburger Steph T ◎ 388-5042
2510 Guimond Gordon R ◎ 382-3639
2515 Willis James M ◎ 382-3152
2522 O'Connor Frank E ◎ 386-8716
2523 Sanders Joseph P ◎ 388-9292
LILLYWOOD COVE INTERSECTS
2542 Ross Richd E ◎
2551 Whittington Paul L ◎ 388-3783
2559★James Richd K ◎ 372-7643
CANEWOOD BEGINS
2569 Mc Knight Francis E ◎ 388-9445
2579 Crone Harrel A ◎ 386-1768
2584 Vacant
TWIN WOODS AV INTERSECTS
OAK MEADOW AV INTERSECTS
2634 Royal Paul T ◎ 372-0201
2646 Gallagher James L ◎ 388-3359
RICHWOOD COVE BEGINS
BRAIDWOOD COVE ENDS
2664 V I P Foods Inc institutional foods 388-5642
Winstead Maurice O ◎ 388-5642
2676 Davis Jerry O ◎ 386-0904
DUNNELLON AV INTERSECTS
2696 Peeples John G ◎ 386-2756
2708 Wilson Wm B ◎ 382-2907
LONGWOOD DR INTERSECTS

614

RICKARD RD —FROM 1652 PURYEAR DR SOUTH

ZIP CODE 38116
4790 Hollingsworth Wm ◎ 346-0175
4796 Smith Claude H ◎ 346-6637
4801 Edwards Lee ◎
4802 Burns Sammie B ◎ 346-0007
4808 Reaves Wm L ◎ 346-0942
4809 Mc Grath Fred W ◎ 346-1805
4816 Nienaber Randy D ◎
4819 Todd James L ◎ 346-1003
4824 Orfans Geo ◎ 346-1795
4827 Bond Jack O ◎ 346-1844
4832 Jenkins Wm E ◎ 346-2052
4835 Taylor Timothy A ◎ 346-1860
4840 Wessels Maury J ◎ 346-2111
4843 Oswald Rick ◎ 346-7502
4848 Wilson Alama Mrs ◎ 346-0498
Powell Nancy Mrs
4854 Waldron Raymond D ◎ 346-1732
4857 Brumbelow Ernest ◎

626

RICKY DR —EAST TO 3270 SCENIC HWY TER

ZIP CODE 38128
3282 Pasley Mary W Mrs ◎ 386-1417
3294 Watts Ben G ◎ 382-2254
3297 Vacant

700

RIDGE RD —FROM W RAINES RD SOUTH

ZIP CODE 38109
4143 Smith Rob 789-1232
4160 Holliday Mary T Mrs ◎ 789-4234

314

RIDGE BEND RD —FROM 735 RIDGE LAKE BLVD EAST

ZIP CODE 38138

629

RIDGE CREEK DR —FROM CRAIGMONT DR SOUTH

ZIP CODE 38128
3181★Phillips Harlis D 382-4596
3185★Hight Tommy 382-2857
3193★Hawkins John O 388-4003
3201★West Ray A 377-0375
3202 Watkins Kenneth W ◎ 372-2205
3209 Raleigh Ridge Park Clubhse
3219 Pearson Wm F ◎ 386-3928
3220 Pollard Boyd A ◎ 382-2248
3227 Poppa Lawrence G ◎
3230 Roach James E ◎ 372-0831
3247 Makant Kenneth L ◎ 372-3050
3248 Mueller Edw A ◎

314

RIDGE LAKE BLVD —FROM RIDGEWAY PKWY NORTH

ZIP CODE 38138
735 First Evangelical Church 682-8452
RIDGE BEND RD BEGINS
813 Conwood Building
Conwood Corporation (Ofc) snuff mfr 761-2050
Rooms
300 Brackhan Richard A lwyr 767-6376
300 Coles Elbert H lwyr 767-6376
300 Mc Neil Jack lwyr 767-6378
310 Seltmann Cobb & Bryant management consultants 767-0816
350 Beard Robin (Ofc) u s congressman 767-4652
390 Tredway & Associates consultants 767-7741
390 Lawrence F L & Company Inc inv securities 761-2640
395 Blevin Popcorn Co Inc sls & concessions 761-2062
400 Delta International Inc rm 400 761-2800
400 Tennessee Investment Properties land syndication 761-2800
400 Cinema Capital Corp 761-2800
400 North Delta Enterprises 761-2800
430 Sparks Commodities brokerage firm 761-5000
450 Hewitt Robt W dentist 761-3456
460 Murray G Allen dentist 761-2940
460 King Kenneth O dentist 761-2940

N TREZEVANT ST—Contd
3659 King Terry ◎ 358-2504
3666 Wilmoth Ezra F ◎ 357-0647
3667 Hudson John W ◎ 358-4938
3674 Livingston Robt G ◎ 357-5417
3675 Elson Robt D ◎ 358-2725
3682★Reid Hubert J 358-0277
3683 Carter Frank E ◎ 357-5119
3694 Williams Edw E ◎ 358-9689
3695 Lott Wm W ◎ 357-4144
3702 Bolding Andrew J ◎ 353-0123
3703 Warden A Louise Mrs ◎ 357-9707
3710 Barrentine Charles G ◎ 357-1701
3711 Atkinson John D ◎ 358-7304
3718 Glasen B Russell ◎
3719 Jones Harry E Rev ◎ 357-7259
3726★Simmons Larry J ◎ 353-0681
3727 Bell Aaron B Jr Rev ◎ 357-5020
3734 Goad Kenneth D ◎ 357-1674
3735 East Frayser Baptist Church 357-2583
POINT CHURCH AV INTERSECTS
3767 Williams Robt L ◎ 358-3998
3773 Mc Vicar Craig ◎ 358-1093
3781 May David ◎ 358-0222
3787 Queen Arnold D ◎ 358-6695
3793 Ferguson Wm A ◎ 358-1921
3801 Bridgeman K L ◎ 358-1214
3807 Richardson James C ◎ 357-2795
3815 Vacant
NADINE AV INTERSECTS
3843 Johnson Albert N Jr ◎ 358-3176
3851 Shea Phillip E ◎ 358-6622
3857 Melton James K ◎
3863 Bedwell Harry W ◎ 357-9466
3871 Byrd R L ◎ 357-7056
3877★Coshow Charles E ◎ 357-5656
3883 Dooley James G ◎ 358-0961
3889★Hood Carl M ◎ 357-1916
ST ELMO AV INTERSECTS
3935 Morley James L ◎ 357-5529
3941 Paden Eugene L ◎ 358-4959
3950 No Return
3951 Mattox J D ◎
3960★Vaughn Kent D 357-5776
3961 Chunn Burtis L ◎
3968★Richmond Gene L ◎ 358-1495
3969 O'Neal Otis ◎ 358-9343
ACHAEAN AV INTERSECTS
3985 Vacant
3993 Johnson Mickey D ◎ 358-0859
3994★Wiltshire Homer B ◎ 357-1682
4001★Willis John M ◎ 353-1379
4002 Owens James B ◎
4007 Presson H K ◎ 358-5549
4008★Upshaw Gary C ◎ 358-7282
4015 Robertson Gwen Mrs ◎
4016 Martin Wm L ◎ 357-5401
4021 Vacant
4022 Robeson Robt R ◎ 358-7980
4027 Overton Aahmes T ◎ 353-0919
4028 Tapley Charles R ◎ 358-7000
4035 Stricklin Don R ◎
4036 Baber Robt P ◎ 358-2815

224

TREZEVANT ST S —FROM 1428 AIRWAYS BLVD SOUTH

ZIP CODE 38114
1452 Western Auto Supply Co (Br) 327-5674
1458 U S P O 324-4960
1461 Divine Recording Co 452-9152
1466 Vacant
1467 Vacant
1469 Less Manuel Shoe Shop repr 324-1811
1470 Eubank's Food Store 458-8787
1472 Slover Hardware 452-1837
1474 Edwards Pharmacal Co drug whol 327-8324
1478 Belcate Drug Store 452-1176

144

LAMAR AV INTERSECTS
RILEY AV ENDS
MALONE AV INTERSECTS
ARLINGTON AV INTERSECTS
LA ROSE AV INTERSECTS
1568★Taylor Gladys 743-8376
1586 Everett James L ◎ 744-3107
LOWELL AV INTERSECTS
1629 Terry Delmas A ◎ 744-0772
1635 Bramlett Homer A ◎ 743-7651
1639 Bratton Ross W ◎ 744-3369
1645 Coats V Kenneth ◎ 744-3259
1649 Edwards James ◎
1655 Patrick Ervin L ◎ 743-9403
1667 Oliver Charles
1671 Vacant
1677 Hughes Annie Mrs ◎
1681 Taylor Estes Jr ◎ 743-8918
1685 Young Jim ◎ 743-5193
1697 Johnson Lena M Mrs ◎ 743-7308
1699 Porter Stanley B ◎ 743-5106
1701 Holland Freddie B ◎ 743-4795
1707 Vacant
1708 Hawkins Charles A ◎ 743-7193
BOYLE AV INTERSECT
1711 Pirtle Annie L Mrs ◎ 743-6877
1713★Ferguson Wm
1717★Kimbert Callie M Mrs ◎
1719★Uhlmann Odell ◎
1723 Katz Mary K Mrs ◎ 743-5166
1731 Bruce Bessie T Mrs 743-4269
1733 Jones Arondell H ◎ 743-6111
1737 Vacant
1739 Vacant
1743 Vacant
1745 Vacant
1758 Wells Wm A 743-7449
1760 Blalock Terry
1762★Bryant Pattie
1768 Ball Alvin L ◎ 743-4399
1772-76 Under Constn
POE AV ENDS
TWAIN AV INTERSECTS
1825 Yale Lounge 743-9918
1827 Yale Hotel
KIMBALL AV INTERSECTS

32

TRIGG AV E —FROM 1278 FLORIDA EAST

ZIP CODE 38106
23 Fleming Lovie Mrs
25 Hymon Ella
ADELAIDE INTERSECTS
26★Williams Mildred Mrs 775-0550
28 Noah Louise Mrs 946-9456
Rear Johnson Eug
32 Corprue Carrie Mrs ◎ 948-0086
Rear Johnson Willie
34 Anderson's Barber Shop 946-4871
Edna's Beauty Shoppe 946-4871
Anderson Edna R Mrs ◎ 946-4871
39 Taylor David 774-5563
42 Nelson Ada Mrs ◎ 948-7196
43 Mabry Brazell Mrs
44 Sallie's Sundry
Wilson Willie
Rear Steward Salmon
Rear Perkins Albert
48 Brantley Randall B ◎ 948-5908
TEXAS INTERSECTS
58 Moore Stella T Mrs ◎ 946-4303
66 Downs Thelma Mrs 774-3298
68 Crump Rosa K Mrs ◎ 948-7803
71 Hatter Willie Mrs ◎ 946-4684
73 Johnson Arth 946-5477
74 J C's Fiesta Room 948-9321
75 Kirby Ben 774-2881
77 Simmons Morgan
79★Thompson Ethel M Mrs
81 Owens Will 946-4403
S MAIN INTERSECTS
(SS NOT OPEN)
83 B & S Food Stores 948-6095
84 Vacant
86 Montgomery Willie 948-9796
88 Fisher Joel 942-4043
90 Jones Elijah 775-1904
HORACE BEGINS
93 Hicks Adam ◎ 948-3014
95 Wade Thos Rev ◎ 946-3571
96★Bragg Liza L 774-2024
97 Harris Mary Mrs ◎ 948-0504
98 Cleveland Alfonzo A ◎ 775-2388
102 Ward Andrew
103 Emile Theo ◎ 946-5530
104 Loretta's Sundry 948-7027
Gowdy Arth ◎ 948-7027
106 Williams Fred 774-2927
107 Beasley Eddie
YAZOO AL BEGINS
110 Weston Ella Mrs ◎ 942-4545
113 Moore Ernest ◎ 948-7215
114 Williams John T ◎
115 Mc Dade Minnie
116 Wilson Nathl ◎ 947-1942
117 Skinner Mary E ◎ 946-4790
118 Addison Henry 947-1892
119 Newby Zula Mrs ◎ 774-7490
121 Johnson Jack ◎ 948-1781
122 Harris Amanda Mrs ◎ 948-6603
123 Williams May P Mrs 774-0160
MICHIGAN INTERSECTS
(NOT OPEN)
126 Wilkes Mary L Mrs ◎ 942-1951
Rear★King Willie 946-2262
131 Stewart Versus Mrs ◎ 948-4630
134 Partlow Richmond ◎ 948-2761
135 Johnson Cora Mrs ◎ 774-4349
136 Smith Arth 774-5195
137★Stewart Vernall ◎
139 Ford Van ◎ 942-2614
YAZOO CT BEGINS
140 Baker Joseph E ◎ 948-0690
144 Hardy Lillian
148 Whitfield Louis L

38

YAZOO ENDS (NOT OPEN)
195 I C Gulf (Mtce Shop) 526-6611
203 S & I Steel Supply Co 948-0395
SOUTH 3D INTERSECTS
212 Sullivan Co The waterproofing matls 948-8606
240 Ford Truck Lines 775-1440
RAYBURN BLVD INTERSECTS
(NS NOT OPEN)
241★Clinton Jesse
251 Bee Mack H ◎ 774-9748
255★Rogers Floyd
257 Clinton Jessie J ◎ 774-5836
259 Ross Emma Mrs ◎ 948-3500
261 Brannon Herman ◎ 947-1451
265 Barbee John L ◎ 942-9055
269 Yates John ◎
272 Lewis Gladys
273 Matthews Leon ◎
274 Beverly O D ◎ 948-0645
277 Tucker Margt Mrs ◎ 948-0833
280 Sanford James
284 Brown Jeff 942-1685
LATHAM INTERSECTS
303 Babys Montys Recreation Hall
307 B & G Market 948-1597
310 Williams X L
311 Conway Edw ◎ 942-2674
318 Booker Leroy ◎
322★Miles Myrtis Mrs ◎ 942-1498
323 Embry Lamar
324 Stevenson Edw ◎ 948-1071
327 Ivy Herman L ◎ 942-3720
328 Robinson Loraine Mrs ◎ 948-0994
330 Shields Van ◎ 948-8830
331 Robertson Clemore F ◎ 942-4268
334 Page Charlie L ◎ 946-3623
Rear Reece Willie Mrs
337 Johnson Linnie M ◎ 946-1079
338 Thomas Rodney F ◎ 948-3083
339 Smith Ples ◎ 942-9042
345 Starks Maggie Mrs ◎ 942-2949
347 Brittenum Frank 946-1748
349★Hill Mose ◎ 947-3397
350 Vacant
352 Lewis Jeff
357 Jackson Sam 948-3293
358 Galloway C W ◎ 946-2405
359 Perry Elbert 774-1374
361 Carter O C 946-1390
363 Harrington Carter radio repr ◎ 946-0880
364 Apartments
1★Bolden Willie
2 Vacant
3★Blocker Geo
4★Gray Pearl
5 Vacant
6 Vacant
369 Conner Joe H 774-6424
370★Golliday Milton ◎
372 Robertson Sophy Mrs ◎ 942-1207
373★Edwards Arth ◎ 948-6844
374 Wilson Matsie Mrs ◎ 946-9888
375 Boldreghini Sam ◎ 948-8112
376 Vacant
378★Pugh Rosie 775-0227
379 Stephenson Della Mrs ◎ 946-6081
380 Jackson Thos B Jr
383 Robinson Clinton ◎ 774-2730
384 Robinson Parlee 946-0344
386 Small Jesse J ◎ 948-4905
387 White Mattie Mrs 946-1063
391 Patton Fannie Mrs ◎ 946-8038
394 Ward Saml 774-1971
395★Harris Bettie J Mrs 946-5582
396 Vacant
399 Gladney Calvin C ◎ 946-7782
SARDIS INTERSECTS
(ES NOT OPEN)
400 Thompson Ollie L Mrs ◎ 774-5391
402 Nixon Clinton 947-3643
403 Hayes Wm N ◎ 946-6598
404 Taylor Vetma Mrs
405★Gladney Lavaughn 775-0712
408 Vacant
410 Avant Henrietta W Mrs ◎ 946-7225
Rear Vacant
411 Morrow Mary E Mrs 942-3066
414 Myers Ernest ◎ 946-3936
418 Vacant
419★Williams Evelyn ◎ 775-2854
421 Davis Alice 942-5282
422 Brown Willie R Rev ◎ 946-6530
425★Berry Jessie M Mrs ◎ 775-0788
429 Perry May L 946-6496
430 Williams Edw ◎ 774-1312
433 Mc Gaha Annie M Mrs ◎ 946-7475
BARBOUR BEGINS
441 Green Mamie L ◎ 948-6149
443 Currie's Barber Shop 948-9390
445 Robinson Sarah Mrs 948-8376
447 Hall Sadie
451 Chicken Shack
455 Trigg Avenue Sundry 942-1747
S WELLINGTON INTERSECTS
463 Williams Lion Oil Service 946-9179
473 Boldreghini Charles O shoe repr ◎ 948-4036
474 Campbell Radiator Works 948-7585
476 Jackson Alf Jr 946-6677
477 Vacant
478★Tuckers Jeff T 948-3776
481 May Christine Mrs ◎ 775-1526
484 Hardy Theo ◎ 942-0161
485 Kuykendall Marie Mrs ◎ Barksdale Annie 942-0340
DRIVER INTERSECTS
491 Fulton Mary E Mrs ◎
493★Beck Martean
497★Moses Alice 948-0815
499 Jones Irene Mrs ◎ 942-9939
505 Lee Kath Mrs ◎ 942-0696
506 Manuels Louella Mrs ◎ 942-5765
510 Priest Jim ◎ 948-2831
511 Brooks Juanita Mrs ◎ 774-3091
514 Bond Dave R Rev ◎ 946-6624
GLENN BEGINS
521 Boyd Glennie Mrs 948-4823
522 Kilpatrick Leodria ◎ 948-5197
524 Herson Esaw 774-6119
528 Gibbs Eliza Mrs ◎ 948-7432
531 New Kingdom Baptist Church
532 Jiles Ella P Mrs ◎ 942-1723
536 Wicks Joseph ◎ 942-9623
539★Kenndy Hugh
540★Taylor Eva 775-0022
541 Hill Virginia Mrs ◎ 946-4448
542 Mc Cray Mittie Mrs ◎ 942-5877
Rear Tappan Virginia Mrs 948-9620
545 Sunrise Laundry & Cleaners 946-0807
546 Francine's Beauty Salon 774-9224
Hardy & Ratliff Barber Shop 774-9226
548 Kessler Henry G md 948-4496
552 Community Barber Shop 774-9192
556 Wilson Furniture Co
560 Taylor's Lounge
562 Trigg Avenue Market 948-5567

48

S LAUDERDALE INTERSECTS
565 Clyde's Garage auto repr 942-4856
575 Paschal Betty J 774-9446
577 Mc Kee Earnestine 947-3023
584 Saint Thomas Convent 946-0992
Mc Donnell
585 Williams Charlie 774-3912
588 Saint Thomas Goodwill Girls Club 774-5313
589 Spearman Colastus ◎
593 Poteet Emmett ◎ 948-9556
597 Mc Curry Luvenia D Mrs ◎ 774-6422
MARKSMAN PL ENDS
MC MILLIAN BEGINS
608 Low Cash Grocery 948-4582
610 Terrell Dunmore 948-2377
615 Jones James B ◎ 946-6409
616 Igess Jack 774-3224
618 Gary Rutelious ◎ 946-2825
619 Holloway Richd 948-5398
Rear Smith Louella Mrs 774-7401
623 Branscomb Timothy
625 Garzoli Lucy Mrs ◎ 948-9489
628 Bankston Charlie ◎ 947-1458
629 Hoey Annie B ◎ 942-2827
630 Price Ulysses
633 Jones Jim L ◎ 948-1208
639 Fratini Fred ◎ 948-2058
S ORLEANS INTERSECTS
652 Smith M B Mrs nurse ◎ 942-0981
★Doss Willa 775-2495
657 Barber Helen L Mrs 946-0677
658 Vacant
659 Tate Jerry 948-2460
661 Mallett Clifton 948-2539
662 Ward Aline E Mrs 774-7133
666 Griffin Laverne Mrs ◎ 942-1920
669 Sumerall Hezekiah Rev ◎ 948-7579
671 Terry Della Mrs ◎ 946-9604
672 Desarzant Henry J 946-1104
675 Luster Sam Jr ◎ 774-8584
678 Vacant
683 Chapman Lorene Mrs ◎ 774-5276
684 Evans Lizzie L Mrs ◎ 948-6180
685 Williamson Thos 942-0560
686 Davis Jessie N 942-4309
687 Alcorn Dewitt T Rev ◎ 946-5559
688 Crosby Andrew J
691 Mote Evelyn L Mrs ◎ 948-8349
693 Simpson Alice M Mrs ◎ 948-7431
694 Dixon Ananis
POND ENDS
699 Strickland Wm W ◎ 942-2232
701 Vacant
702★Smith Willie 946-7556
706 King Bessie E Mrs ◎ 775-1908
707 Harris Conwell ◎ 942-4487
712★Poindexter Harry C 774-3069
716 Morris Ruby
TAYLOR ST INTERSECTS
717 Earl Hugh Rev ◎ 948-3022
718★Catron Pearline 774-9514
720 Price Louis ◎ 774-0635
723★Buntyn Herman ◎ 774-2967
724 Plummer Fred D 948-9529
726 Douglas Charlee Mrs ◎ 946-8441
727 Bailey Melvin E ◎ 948-3935
731 Wilson Wm F ◎ 948-0535
732 Allen Randle ◎ 946-9081
736 Boyd Susie A Mrs ◎ 946-8445
737 White Frizella ◎ 775-0878
738 Dortch Helen B Mrs ◎ 942-3567
741 Bailey Haywood W ◎ 946-4178
744 Knox Johnnie B 774-6035
745 James J W ◎ 946-0465
746★Boone H M
749 Smith Henry J ◎ 948-5723
RACE ENDS
754 Walker Dan 946-0103
755 Beeks Eddie L ◎ 946-8911
756 Herron Willie 942-1621
760 Howard Eva Mrs 947-2598
761 Reed Rex
763★Jeans Aliza 774-1826
764 Jones Mildred H Mrs ◎ 946-2856
Hegwood Wm
★Gold Riddle
767 Boram Earnest 774-0111
★Adams Harold 774-2072
768 Robinson Bernice W Mrs ◎ 942-4168
773 Davenport John ◎ 947-4242
774★Stewart Percy 774-4368
777 Donley Dave ◎ 948-0166
781 Guy Frank ◎ 946-6351
785 Fleming Amos ◎ 946-7449
788 Pegues Barber Shop

CAMBRIDGE AVE 1973

CAMBRIDGE AV—Contd
2 Mc Neil Charles
3 Perry Betsy
4★Folson Charles
413 O'Neal Wm L ◎ 946-8030
414 Walker Maude T Mrs ◎ 942-5772
417 Harris Joseph ◎ 948-2255
420 Morton Annie M Mrs 774-6160
423★Tate James ◎ 942-3031
424 White Joshua ◎ 942-3851
425★Prince Wm
426★Harris Victoria 774-3802
427 Graham John H ◎ 948-1888
428 Pittman Mary
431 Dawson Leonard ◎ 948-2111
435★Craig Jesse J 775-2411
436 Garner Mae E 774-7317
437 Trenell Rosie
S WELLINGTON INTERSECTS
(NOT OPEN BET S WELLINGTON AND 503)
503 Anderson Charlie ◎ 948-1972
504 Burrell Mary Mrs ◎ 946-0419
507 Jones Johnnie E 774-3750
510 Harris Minnie L Mrs ◎ 774-8802
511★Davis R C 946-0681
514 Jackson Walter ◎ 774-6172
515 Springfield Avery ◎ 942-4149
519 Gardner Calhoun W ◎ 948-7921
520 Dolgia Sam 942-5912
523 Vacant
524★Dennis Arth 774-2166
525★Mason Keith ◎ 775-2382
526 Dandridge Alphonzo ◎ 774-7509
529 Black Herbert M ◎ 948-5885
530 Stewart Virginia Mrs 948-6414
537 Elliott Stonie W ◎ 946-6217
538 Williams Bennie ◎ 942-4008
539★Jackson Katie
542 Pointer Janie M Mrs ◎
543 Virge John H 774-0217
546 Williams Zelma Mrs ◎ 946-3603
547 Under Constn
549 Johnson Willie T 774-0177
550 Warren Ernest ◎ 942-2007
551 Holloway R Elaine Mrs ◎ 775-0366
556 Gilliam Minnie Mrs ◎ 946-1947
560 Glover Clementine Mrs ◎ 774-6012
S LAUDERDALE INTERSECTS
576 Washington Nettie Mrs ◎ 948-5972
580 Butler Leonard ◎ 774-1518
584 Johnson Raymond 947-6551
588 Ward Luther J ◎ 947-1536

625

CAMDEN ST —FROM 5128 COLEWOOD SOUTHEAST TO CHURCHILL

ZIP CODE 38118
2956 Culbreth Henry M ◎ 363-4624
2967 Stubblefield Jesse D ◎
2968★Woiteseck Thos ◎ 365-6073
2975★Plant Max ◎ 363-6905
2976 Whitaker Jack A ◎ 363-8159
2981 Vaughn Curtis E ◎ 363-4662
2982 Haire Dan M ◎ 362-0898
2989 Kennedy John L ◎
2990 Graham Dennis L 362-7860
2995 Brady James E ◎ 363-4505
2996 Crane John H ◎
3001 Hendrix Billie G ◎
3004★Crow Robt K ◎
3007 Simmons J Ivan ◎ 362-1598
3011 Woodham Robt L ◎
3015 Cerrito Michl M Jr ◎ 363-4369
3017 Fortune Wain ◎ 363-2727
3021 Young M O ◎ 362-3366
3024 Wicker Billy E ◎ 363-4922
3025 Bennett Jerry M ◎ 363-4976
3026 Howard Billy F ◎ 362-0566
3027 Verble Warren H ◎ 363-4177
3028 Simpson Neil W ◎ 363-0524
3030 Petty Shirley A Mrs ◎ 363-5703

653

CAMELOT AV —FROM 3062 ASHWOOD EAST

ZIP CODE 38118
4081 Boston Harold G ◎ 362-2875
4087 Stroud Kenneth B ◎ 363-5628
4088 Capers John T ◎ 362-0542
4094 Vacant
4095 Turner John T ◎ 363-2712
4100 Garner John F ◎ 362-0683
4103★Davidson Jack
4106 Miller Saml Jr ◎ 362-0309
FOREST GLEN BEGINS
4112 Pera Charles R ◎ 363-5817
4118 Carver Jerry L ◎ 363-0913
4127 Brockway Harry G ◎
4128 Whitehead Homer G ◎ 363-3785
4135 Cotham Jack P ◎ 363-4249
4136 Stewart Ray T ◎ 362-3331
SOUTHBRIDGE ST INTERSECTS
4154 Swink Danl O ◎ 363-5371
4162 Webb Bertram H ◎ 363-0685
CAMELOT COVE BEGINS
4163★Ayres Anna G Mrs ◎ 363-2367
4169 Lynch Wm L ◎
4170 Hines James L ◎ 363-0751
4175 Fleming James P ◎ 363-0836
CAMELOT COVE BEGINS
4183 Strop Rodney L ◎
4191 Mc Ginnis Charles D ◎ 362-1531
4195 Mc Ginnis James J ◎ 362-3171
4196 Smith Glenn A ◎ 362-2339
4203 Falkner T Dewitt ◎ 362-0051
4204 Williams Felix D ◎ 365-0689
WALLINGFORD ENDS
4209 Smith Charles H ◎ 362-0768
4215 Holt Calvin ◎ 362-2307
4220 Sides Roy ◎ 363-1293
4221 Dobson Gene A ◎ 362-2865
4227 Ayres Eva Mrs ◎ 363-3356
4230 Jordan Mart ◎ 363-5102
4235 Martin J J ◎
4238 Lemons R D ◎ 362-0366
GOODLETT RD INTERSECTS

653

CAMELOT COVE —FROM 4162 CAMELOT AV EAST

ZIP CODE 38118
3136 White Donald E ◎ 363-8737
3141 Bailey Claude J ◎
3142 Travis Edw E ◎ 363-9078
3145 Gower Walter S ◎ 363-4315
3146 Mc Allister John D ◎ 363-3518
3151 De Shazo Malcolm C ◎ 363-8868
3152★Carpenter Elwood ◎ 363-5289
3160★Brehmer Ben R ◎ 365-6288
3165 Schwarzhoff James A ◎ 365-4047

653

CAMELOT LA —FROM 3173 ASHWOOD ST WEST

ZIP CODE 38118
3938 Camelot Apartments 363-7011
1 Vacant
2★Baker Richd W 365-6178
4★Wade Larry G 365-2605
4★Frommel James W 365-9283
3940 Apartments
1 No Return
2 Slater Eugene C
3 Moore Randel
★Thompson Gerald W 365-6254
3942 Apartments
1★Bingham Hollis L 363-2315
2 Barber C A 363-8759
3 Vacant
4 Hutcherson Wilburn T 362-9632
3944 Apartments
1 Vacant
2 Guertin Gerald 365-0019
3★Stuard Brenda B Mrs 363-6168
4 Jackson Bobby F 363-6116
3946 Apartments
1★Clark John W
2★Smith D E
3★Gannon Theresa 365-0668
4★De Cardenas Gaston
3948 Apartments
1 Cosby Billy W
2★Bryan Charles H 365-6825
3★Ryan Gerald 365-1105
4★Burns Orine O 365-2612
3950 Apartments
1★Pienaar Steph E 365-4861
2★Weaver Danny 363-9494
3★Hjelle Jerry D 365-4338
4★Wochner Ron A 362-9468
3952 Apartments
1 Earwood James H 365-4802
2★Vaughn Robt D 363-7477
3★Smahay Jerry A 362-5121
4 Wallace Walter R 365-8054
3954 Apartments
1 O'Shea Michl P Jr 362-0654
2 Scott Alf 365-0815
3 Vacant
4 Beal Gotherine W 362-9389
3956 Apartments
1 Vacant
2★Scott M E
3★Carpenter Mildred 365-8756
4★Woods G E
3958 Apartments
1 Stevens Wm C 363-6667
2★Saunders Andrew F 365-7738
3 Rolland Bennie J 363-2332
4 Vacant
3959 Apartments
1★Thompson Sam A 362-3805
2 Vacant
3★Harrison E N
4 Vacant
3966 Apartments
1 Williams Paul J 363-2379
2 Sokolowski Walter S 362-7010
3★Tredway Nicholas A 365-7725
4 Vacant
3967 Apartments
1★Anthamatten Richd W 362-5418
2 Vacant
3★Bailey Geo W 362-3298
4 Crim Jerry E 362-5827
3969 Apartments
1★Davis Wm E 362-5027
2 Ott Joy E Mrs 365-8373
3 Vacant
4 Vacant
3971 Apartments
1★Allen Don L
2 Vacant
3★Nesbeth Malcohm
4 No Return
3973 Apartments
1 Calhoun Alleen 363-6815
2★Hodges Steve
3 Ernsthausen Karry 362-0749
4★Maurer Mike L 365-7744
3975 Apartments
1★Mc Kellar Rae
2 Vacant
3★Jennings Geo L
4★Wright John 362-0222
3977 Apartments
1★Hudson Terry E 362-2318
2★Crossnine Michl D 365-6447
3 Hill Fred T
4★Wenzler Kirk D
3978 Camelot Manor Apts 363-7011
Apartments
1 Moseley Patsy 363-8185
2 Billings Glenn C 363-6220
3 Blumbeks Edwin 363-5463
4 Vacant
3980 Apartments
1★Moncrief Norman G 365-0758
2★Leoncavallo John 362-3068
3 Amos Glenda
4 Vacant
3982 Apartments
1★Waldron Jack 362-6016
2 Messengill C C 362-1438
3 Herrington James E 363-5215
4 Hailey Charles N 363-3993
3984 Apartments
1★Graham Robt W
2 Vacant
3★Bailey L Murry
4★Brown James
3986 Apartments
1 Myatt La Donna
2★La Fitte Wm H
3 Craig Loman E 363-8985
4 Vacant
3988 Apartments
1★Triplett Robt F 365-6295
2 Peeler Ralph D 362-3065
3 Herring Thos J Jr 365-8793
4 Green Gregory P 363-4351
3990 Apartments
1 Vacant
2 Samples James B 362-2115
3★Anderson Larry 365-6034
4★Clunan Paul W II 365-0096
3992 Apartments
1 Becallo Dan 363-3888
2 Vacant
3 Nix Adatine Mrs 362-1980
4 Vacant
3994 Apartments
1★Stevenson Albert D 363-1717
2★Hill Jimmy W 363-8006
3 Newberry Bill E
4★Borbon Jack M
3995 Apartments
1★Adelman Ronald 365-2196
2 Vacant
3★Boone Simeon O Jr 362-9762
4 Sadler E P 363-5790
3996 Apartments
1 Tate Dorothy M 363-9713
2 Dolee Robt 362-5193
3 Vacant
4★Mc Wherter Bill R 365-6767
4004 Apartments
1★Hensley Larry G 362-7189
2 Lunsford Rebecca L 363-8898
3 Walenczyk Robt H 362-7001
4 Alley Frank
4005 Apartments
1 Walker Helen R Mrs 362-9792
2 Yarbro Danl R 363-2105
3 Deegan Kevin P 363-4925
4★Russell Tom 363-5009
4006 Apartments
1★Green Candace A Mrs 362-9144
2★Hinds J E
3★Brownlee Charles E 365-9736
4 Morgan Walter L 362-2037
4007 Apartments
1 Barber James E 365-4278
2★Miller Dorian
3 Vacant
4★Kapadia K H
4008 Apartments
1 Hackett Patricia P Mrs 362-7529
2★Driver James
3★Kranz Marc A 362-7505
4009 Apartments
1 Evans O A 363-7011
2 Vacant
3 Rankin Gerald 362-3348
4★Phillips Leonard J Jr 365-2564
4010 Apartments
1★Flowers Calvin E 365-7478
2 Vacant
3 Taylor R Gardner 363-5844
4 Vacant
4011 Apartments
1★Pollan H M
2 Vacant
3★Powell Leroy D III 362-2842
4 Vacant
4012 Apartments
1★Clyce Garland E 362-3433
2 Vacant
3 Taylor Julia G Mrs 362-5983
4 Ragsdale Thomas G 365-8114
4016 Apartments
1★Smith Roger
2★Cox Phillip E 363-0772
3★Farrow Steven L 363-2099
4★Haden Robt P
5 Vacant
6★Mc Minn Wayne
7★Mc Cann David 365-0927
8★Skorga Phyllis 365-1938
4017 Apartments
1 Peters Thos Allen 362-9135
2 Vacant
3 Bledsoe Wm 362-9326
4 Short Geo M 362-3288
4018 Apartments
1★Arnold Cheryl
2 Nellums Wm R 363-4535
3★Carter M H
4 Hoffman Dennis R 362-3357
4019 Apartments
1★Reed Terry
2 Vacant
3★Greenfield B A 363-6180
4 Hunt Marie A
4020 Apartments
1★Elliott Luke 365-7097
2 Sullivan Wm A 363-3039
3★Moultrie A F
4★Sprous Dennis A 365-6216
4021 Apartments
1 Smith Howard R 365-1635
2 Douglass Steph E 365-0158
3 Mc Daniel Michl D 363-6555
4★Williams Jimmie D
4022 Apartments
1 Kumar Mahesh 365-8481
2 Boring Jerry L 365-4855
3 Whitt D Lynn 362-6032
4★Bowman Robt L 362-1729
4024 Apartments
1 Knight Fred W 365-8076
2 Hendrix Bennie D 362-6199
3★Whitworth Kenneth O 362-6618
4 Bennett Steph E 363-4066
4025 Apartments
1 Boyanton Charles E
2★Cotton Jay G 363-4323
3 Van Valkenburg Harold D 362-7845
4★Cannon Larry O
4026 Apartments
1★Benderman Donald
2 Lee Robt
3★Croyle Tom
4★Hutchins James D 363-8423
4028 Apartments
1 Wright John F 363-9516
2★Jones Danny R 365-8850
3 Wilkinson James D 365-4435
4★Randall J R 362-2035
4030 Apartments
1 Young Jeri Mrs 363-8303
2 Vacant
3★Johnson C A 362-2450
4 Vacant
4031 Apartments
1 Clark Lynda L 365-8665
2 Vacant
3★Opdyke Chester B 363-4218
4 Horner Max 362-9577
4032 Apartments
1 Shindler Martha Mrs 362-1534
2 Vacant
3 Johnson Wm C 363-4666
4 No Return
4033 Apartments
1 Blackwell John
2★Benson Carole C Mrs 363-3631
3★Howell James
4★Garrison Joe
4034 Apartments
1 Miller Michl E
2 Raines Richd C 363-8801
3 Goff Eug R 363-6709
4★Marshall Sager L 365-6022
4035 Apartments
1★Roberts James L 365-2749
2 Bowles Jack D 365-8663
3 Knott Noel L 362-5449
4 Evers Edw L
4036 Apartments
1 Cruchon David G
2 Adler J Kevitt
3★Mc Corkle Hiram A 362-6509
4 Campbell Ann 362-1775
4037 Apartments
1 Hatch Thos R 362-6373
2 Boswell John 363-7264
3★Bingman Max C 363-6867
4 Patterson J W Jr
4038 Apartments
1 Vacant
2★Bonnington Richd 365-7792
3★Chastain David E 365-6627
4 Holt James 362-0325
4040 Apartments
1 Mills Larry W 365-0442
2★Bivens J W III
3 Phillips Larry W 362-6511
4 Hollkamp Norma M 363-6739
4041 Apartments
1 Morgan Thos A 363-6103
2 Dunn Ronald H
3 Vacant
4 Childer Mary

DOWEL AV—Contd
3836★Hunter Gene ◎
3845★Williams Avery H ◎ 388-6103
3855★Brewer M E Jr ◎ 388-6998

625
DOWLING COVE —FROM 3045 CURTIS WEST

ZIP CODE 38118
4977 Allen James T ◎ 363-0506
4979 Brosius Wm L ◎ 363-6011
4982 Clayton James E ◎ 363-4232
4985 Sutton Larry C ◎ 363-3454
4986 Killough James P ◎ 363-9521
4993★Bagby Edith W Mrs ◎ 363-6385
4994 Prince Frank B ◎ 363-3497
4999 Finley S Harris ◎ 363-6065
5000 Easum Thos P ◎ 363-2053
5004 Day Jimmy D ◎ 363-1897
5007 Schuette L L ◎ 363-6127
5008 Galloway James H Jr ◎ 363-9442

258
DOWNING ST —FROM 4377 E MALLORY AV SOUTH

ZIP CODE 38117
1821 Gnall Michl Jr ◎ 685-9689
1822 Nash Millard F ◎ 684-4335
1829 Hopkins Tommy E ◎ 682-6854
1830 Davis Martha C Mrs ◎
1835 Fortner Robt W ◎ 682-6745
1840 Dunn Jerry A ◎ 682-1114
1845 Wilkins Otus W ◎ 767-3168
1846 Quesnel Richd J ◎ 682-5267
1853 Saunders Louis A ◎ 684-2512
1854 Hale Ted ◎ 683-6620
1859 Conduct James J ◎ 767-0639
1860 Woodruff Clarence E ◎ 682-8112
1865 Carpenter Bob B ◎
1866★Millican Willard E ◎ 684-3206
1869★Batte Wm
1870 Leachman Donald J ◎ 682-2748
1873 Chester James ◎ 683-3888
1874 Murphree Elton R ◎ 767-2066
1877 Breeding Gary E 683-7884
1878 Foster James E ◎ 683-8634
1881 Mooney Otis W ◎
1882★Saunders R A
1887★Crownrich B J ◎ 682-0907
1888 Long David G ◎ 682-4716
1893 Hudgens Edw B Jr ◎ 683-7715
1894★Burgess Bill L 682-6330
1897 Clark Mary Mrs ◎ 684-3489
1898 Weeks Thos G ◎ 682-8727
1905 Lampley Jack H ◎ 767-2687
1906 Bassi Henry B ◎ 682-2530
1913 Bruehl Ted M ◎ 683-0424
1914 Lewis Conner L Jr ◎ 685-1013
1919 Lewis Anna L Mrs ◎ 683-9927
1920 Tucker Charles E ◎ 767-9278
TAHITI LA INTERSECTS

346
DRAKE COVE —FROM 1229 WHITMORE RD SOUTH

ZIP CODE 38106
2402 Green Geo R ◎
2408 Scott Rosetta L Mrs ◎ 948-5202
2411 Rankin Cleveland Jr ◎ 942-9488
2412 Beard Henry ◎ 942-4066
2415 Johnson Carl E ◎ 946-6558
2416 Lewis Charles E ◎ 948-5492
2419 King Christine ◎ 946-9454

346
DRAKE ST —FROM 1244 NORRIS RD SOUTH

ZIP CODE 38106
2274 Payne Willie ◎ 942-2750
2282 Cummings Elton ◎ 948-6244
2283 Vaughn Lillie M Mrs ◎
2284 Campbell C C ◎ 942-2842
2288 Burns Floyd ◎
2289 Williams Ruth M Mrs ◎ 948-8820
2290 Lauderdale Albert L ◎
2294 Everett Ernest ◎ 948-1193
2295 Fifer Cleveland Jr ◎ 948-2410
2300 Starks Ben T ◎ 774-4493
2304 Ingram Elartrice ◎ 946-9808
2308 Jones Willie F ◎ 946-7759
2316 Underwood Geo ◎ 946-6419
2320 Buford Percy G ◎ 942-9706
2326 Buggs Redmon ◎
2332 Jimmerson Odie C ◎ 942-2847
ROLLINS ST BEGINS
2337 Fisher Eric ◎ 946-3425
GAUSCO AV INTERSECTS
2338 Hullum Tobie ◎ 774-5123
2352 Jimmerson Nathl ◎ 942-5053
2358 Gray Kath Mrs ◎
2359 Palmer Wm Jr ◎ 948-7371
2364 Hilliard Jesse O ◎ 774-1505
2368 Green Geo S ◎ 942-4501
2369 Shipp Melvin ◎ 947-4923
2374★Wirth Ramsey
2375 Robertson Willie ◎ 774-7911
2378 Mason Lawrence ◎ 947-2998
2381 Kelly Geo L ◎
2384 Karney Willie ◎ 942-1091
2385★Orr James 775-0364
2390 Fuller Geneva Mrs ◎ 946-0631
2391 Taylor Oscar ◎ 946-7841
2395 Faulkner Mose ◎ 947-6556
WHITMORE BEGINS

603
DREGER DR —FROM WEST OF 4237 NEELY RD EAST

ZIP CODE 38109
156 Adams Edwin T ◎ 398-0482
157 Morrison Frank ◎ 397-2854
166★Powell Robt M mfg rep ◎ 398-0700
167 Chu Jimmy ◎ 396-9651
176 Wilson Dewey C ◎ 396-5044
177 Gill Jerry L ◎ 396-7309
186 Brigance Gayle 398-6976
187★Boll Don E ◎ 396-0038
196 Evans Eug E ◎ 396-9177
197★Johnson James ◎
206 Blank Ernest F ◎ 332-2839
207 Arnold Joe T ◎ 398-9627
215 Hamilton Edw H ◎ 398-9790
216 Keysaer Doris B ◎ 397-1372
253 Rowlett Leon H ◎ 398-4289
254 Holmes Arlin E ◎ 398-0050
263 Vacant
264 Zietts Wm C ◎ 398-7944
273★Chaney Callie ◎ 332-5201
274 Lutz Charles E ◎ 396-9390
283 Haynes Lewis P ◎ 397-2052
284 Breazeale Shirley A Mrs ◎
293 Runken Carl W ◎ 398-6197
303 Wallace Owen C ◎ 396-7693
304★Word Donnell ◎ 398-9748
313 Mallette Wm R ◎ 397-2937
314 Frazier Charles R ◎ 398-0273
323 Wolstenholme Derek
324 Maglothin Walter L ◎ 398-6393
333 Frazier Fred F Jr acct ◎ 397-5952
334 Elliot John H ◎ 397-4160
346 Pilley Marvin N ◎
347 James Cliff P Jr ◎ 396-5450
353★Childress Ed M ◎
354 Cohen Robt D ◎ 398-2403
355★Yelton Wayne

606
WINDWARD INTERSECTS
371 Noland James D ◎
372 Hunt Lee A ◎
Moore Rose M Mrs
379 El Khatib Shukri 397-2064
380 Vacant
387 Bennett Wm
388 Bunnell Trixie Mrs ◎ 398-5608
395 Bartlett Robt H ◎ 398-3132
396★Provall Wm M ◎ 332-1329
403★Simonton Joseph A ◎ 396-8418
404 Arterburn Wm N Jr ◎ 397-1540
411 Selph James A ◎ 398-7665
412★Payton James ◎
438 Hayes Max D ◎ 397-9675
439 Jenkins W P ◎ 332-5967
HODGE RD INTERSECTS
440 Harrell Mae V Mrs ◎ 398-0027
446 Edwards James W ◎ 397-4777
447★Jones Wm E ◎ 392-1469
454 Musser Mary J Mrs ◎ 392-1819
455 Robbins Charles L ◎ 398-9720
462★Hunter Dwight ◎
463★Wheeler Otis L ◎ 332-0055
470★Steiner Robt ◎
471★White James ◎
478★Delisle James B ◎
479 Kirby Russell A ◎ 398-9168
486 Pierce Geo W ◎ 397-1541
487★Middlebrook Ronny K ◎ 396-5591
494 Faught Edw S ◎ 392-2508
495 Mc Lean Jesse T ◎ 398-4040
502 Denson Albert N ◎ 397-9209
503 Mead Charles E ◎
510 Cates Joseph L ◎ 397-1506
511★Brown Bruce D ◎ 332-1184
518 Vacant
519★Harris Wm ◎
520★Cotton John A 332-0481
526 Vacant
527 Hester Harvell A ◎ 398-6772
528 Mc Kibben Bobby L 332-8800
534 Vacant
535 Vacant
536★Sneed Irene ◎ 397-1650
544 Montgomery James H ◎ 332-2835
545★Partee Ernest ◎ 397-5395
ALICE AV INTERSECTS
573 Crawford Iris Mrs ◎ 398-5692
576 Mabry Robt L ◎ 332-4330
581 Bandy John C ◎ 332-8322
584 Gill Raines M Jr ◎ 398-4500
589 Bluejacket Carmen Mrs ◎ 332-8487
594 Westmoreland Chester R Rev 398-3874
597 Bletcher Aline ◎ 332-1472

633
DREW RD —FROM 4904 CORO RD WEST IN A SEMI-CIR

ZIP CODE 38109
1560 Coro Lake Elementary School 785-1380

630
DREXEL AV —FROM CHOWING RD EAST

ZIP CODE 38005
5175★Reid Danl B ◎ 386-7122
5176★Sylves R Frank ◎ 388-9349
5183★Fernandez Eug H Jr ◎ 388-9949
5186★Batten Ronald N ◎ 388-1291
5189★Taylor Phillip R
5192★Mc Gowan Richd J ◎ 388-6776
5197 Vacant
5200★Roberts C Wayne ◎ 388-0133
5205★Garner David R ◎ 388-9437
5208★Spehr Richd J ◎ 386-6483
5213★Smith Edw R ◎ 388-9638
5214★Brookfield H Morgan III ◎ 386-2458
AMESBURY ST INTERSECTS

328
DRIFTWOOD AV —FROM 3107 W WATKINS EAST

ZIP CODE 38127
1821 Smith Gene ◎ 357-9026
1830 Tucker John F ◎
1831 Perry Charles E ◎ 357-2078
1839 Murray Anna B Mrs ◎ 357-1024
1840 Gray R Henry ◎ 357-1507
1847 Wilson James G ◎ 357-2777
1848★Cooper Danl Jr ◎ 358-4837
1856 Aiken Wm W ◎ 358-1646
1857 Stone Mabel Mrs ◎ 357-1997
1864 Cox Larry E Rev ◎ 358-2260
1865 Allen John F ◎ 358-2441
1873 Cates Rudolph V ◎ 358-8022
1874 Surratt James D ◎ 358-8263
1881★Tucker Newman 357-1888
1882 Anderson Edwin R ◎ 357-2012
PARHAM INTERSECTS
1898 Johnson Ben L ◎ 357-4302
1899 Ferguson R Lamar ◎ 357-1018
1904 Faivre Basil J ◎ 357-7291
1905 Cole John L ◎ 358-4922
1912 Cartwright Herbert L ◎ 357-2614
1913 Jordan Winford L ◎ 357-4980
1922 Mc Donald Odis L ◎ 357-2441
1923★Miles Richd ◎ 358-6845
1930 Mason Noel P ◎ 357-6143
1931 Cimbalo Wm A ◎ 357-2229
1939 Sharpe Sydney J ◎ 357-2957
Sharpe Patricia
1940 Teague Thos S ◎ 358-0472
1949 Bland Wm E ◎ 358-2592
1952 Brown Balford T ◎ 358-1944
1957 Brooks Ernest R ◎ 357-1134
1967 Brandon Cecil M ◎ 357-6330
1968 Stevens Raymond D ◎ 358-2925
ALDEN BEGINS
1987★Bramlitt Virginia
1992 Tidwell Joseph G ◎ 357-2048
1997 Barnes Johnnie ◎ 357-7175
COLLIER DR BEGINS
2004 Donaldson Jimmy C ◎ 357-1120
2009 Qualls Henry L ◎ 358-0445
2019 Ray James A ◎ 357-2547
2024 Crawford H E ◎ 358-0561
2034 Crockett Robt J ◎ 357-7464
2035 Ferrell Fred
2045 Gary Robt H ◎ 358-1434
2046 Lackey John E ◎ 357-2837
2056 Whitworth Abner D ◎ 358-1453
2057 Jones Ernest C Rev ◎ 358-4119
2067 Hughey Gervis W ◎ 358-0234
2068 Battle Malone ◎ 358-0457

312
OVERTON CROSSING INTERSECTS
2100 Miller Ada B Mrs ◎ 357-6426
2108★Miller Hooper ◎ 359-6426
WOODROW INTERSECTS

28
DRIVER ST —FROM 510 VANCE AV SOUTH

VANCE AV INTERSECTS
362 Foote Wm H Homes apts
A Nelson Alberta Mrs 526-1971
B Moore Jarritt 525-4860
C★Thomas Ruth 525-2856
D Cooper Lois Mrs 526-3070
E Langhorn Lorine H Mrs 526-0854
F Hobson Elnora 526-5915
G Franklin Ethel Mrs 522-1115
H Drain Flora Mrs 526-2581
I Chambers Sadie L Mrs 525-8750
J Jones Mary A Mrs 526-2712
K Shivers Eliz Mrs 526-8104
L Farmer Hallie B Mrs 526-2783
363 Apartments
A Johnson Lucinda Mrs 527-0952
B Smith Sara Mrs 527-9003
C Conley Jimmie L Mrs 527-3934
D Frost Alice
E Sanders Cears L 526-7815
F Jones Lillian A Mrs 527-8668
G Jones Mary 527-6776
H Prewitt Ethel W Mrs 525-6454
I Jackson Coley B 526-6033
J Triplett Matilda A Mrs
K Jackson Wm Rev
L Thurman Talmadge 526-0027
380 Apartments
A Rufus Eddie B 525-6125
B Bailey Eliz Mrs 525-4224
C No Return
D Carter Sammie L Mrs 526-2388
E Douglass Ruthie M Mrs 527-3970
F Brown Luellen Mrs 527-3028
G★Griffin Vallye
H Thompson Gus P 525-6183
I Torry L V Mrs 526-1958
J Mc Kinney May F Mrs 523-1761
K Sanders Lillie M Mrs 525-4085
L Brown Jessie A 526-7211
381 Apartments
A King Ernest L
B Lewis Lawrence T 526-0427
C Walls Gloria Mrs 526-1421
D Vacant
E Elion Marguerite 523-0064
F Jett Franklin 527-9673
G Schaeffer Geneva Mrs 527-9329
H James Mary A Mrs 523-1200
I Campbell Christene Mrs 525-5253
J Landers Helen Mrs 525-7395
K★Sanders Carolyn
L Dordies Tommy 525-1689
E GEORGIA AV INTERSECTS
FOREST PARK INTERSECTS
(NOT OPEN BET 700 AND E RAILROAD AV)

30
E RAILROAD AV INTERSECTS
(NOT OPEN)
803 City Department Public Wks (Sanitation Div) 527-6611
811 Vacant
E H CRUMP E BLVD INTERSECTS
WICKS AV INTERSECTS
951★Thomas Annie L
961 Smith Florstein
962★Morris Cath ◎ 744-6967
963 Vacant
965 Pryor Major L 774-2655
Dodson Esther Mrs 774-3517
966 Crawford Alonzie L Mrs 774-4667
967★Campbell Larry
Daniels John H 774-2619
968 Smith Izer 774-5599
969 Ragland Savanah Mrs 942-2622
971 Gentry Savannah 775-0167
975 Vacant
977 Hampton Emmett
980 Hardy Ott
981 Gray Beatrice
982★Baker Bernice
984★Luster Ruthie M
985★Pegues Primus
986 Warr Shelton
987 Hughes Robt L 774-1413
988★Crockett Delores
990★Wells Freddie
992★Reed Joe
993★Harris Jarry
994 Moore Barbara

36
ZIP CODE 38106
1235 Smith Howard 775-2949
1236 Nesby Rosie 942-0612
1238 Roberson Katie M
1239 Gillard Geo E ◎ 948-8436
1240 Redmond S K
1241 Vacant
1242 Jones Henry 946-5825
1243 Woods Georgia M
1245 Wood John ◎ 946-5542
1249 White James H 948-3561
1250 Dennis Wright Jr ◎ 774-4325
1251 Porter Levora I Mrs 946-1087
1252 Quinn Lollie Mrs ◎ 775-0684
1255 Clark Clifford L ◎ 948-6194
1256 Guy Elias ◎ 774-1210
1261 Watkins Mollie S Mrs ◎ 948-4250
1262 Vacant
1263★Tillman James ◎ 775-2053
1268 Calhoun Mary E Mrs ◎ 948-3705
1276 Mount Lebanon Baptist Church 948-0721

38
E TRIGG AV INTERSECTS
1293 Vacant
1304★Kirsey Wm ◎ 774-0895
1305 Agnas Glenn ◎
1306★Bland Mable
1309 Williams Mary L
1310 Mitchell Rebecca Mrs 774-9687
1311★Mallory Leane 946-3517
1314★Anthony Georgia M ◎ 775-1748
1315 Leaks Richd L Rev 774-5169
1319 Covington Dallas ◎ 946-0440
1320 Palmer Charlie ◎ 942-0349
RICHMOND AV INTERSECTS
(ES NOT OPEN)
1323★Robertson Leuett
1325 Wilkinson Charles H 946-3969
1326 Mc Lemore D W Co (Stge)
1327 Harbert Florence Mrs ◎ 946-6294
1330★Davidson Willie
1331 Knox Ike 947-1930
1332 Stewart Oretha 774-0540
1333 Ingram Walter 774-7306
1334 Ruffin Clara Mrs 946-7900
1336★Shelton Tom ◎ 774-9914
1340 Prophete Geo ◎ 948-5013

GLENN ST 1973

GLENGARRY RD—Contd
3049★Todd M F ◎ 353-1184
3054★Quinelly Malcolm ◎ 357-0028
3055★Berry Elmer W ◎ 357-9489
3059★Roberts Chester ◎ 357-0655
BANNOCKBURN ST INTERSECTS
3062★Cunningham J Edwin ◎ 357-9482
3063★Carney Geo ◎ 358-5051
3070★White C Ray ◎ 358-3200
3071★May R C ◎ 357-0667
3078★Hodnett Hoyette A Jr ◎ 358-4631
3080★White Harold F ◎ 357-2191
3089★Robertson Douglas E ◎ 358-1664
3090★Milner Frank J ◎ 358-2636
SCOTLAND INTERSECTS
3091★Pardue Harry E ◎ 358-1932
★Michael Ernest ◎ 357-9750
3094★French Richd B ◎ 357-8272
3095★Todd Virgil H Rev ◎ 358-4336
3098★Fulp Claude R Jr ◎ 358-5753
3101★Sanford Roy S ◎ 358-7277
LAMMERMUIR INTERSECTS
3104★Bruen Geo M ◎ 357-7501
3108★Henson Larry E ◎ 357-4035
3110★Pontius Edmund A ◎ 357-4246
3111 No Return
3112★Jenks Wm R ◎ 358-0760
3115★Longfield Robt A ◎ 358-8161
3120★Verner Walter E ◎ 358-2875
3121★Speros Wm ◎
3123★Melton Malcolm R ◎ 358-2868
3124★Harcum James ◎
3129★Moyes John T ◎ 458-0799
3133★Green Charles P ◎ 357-5282
3134★Krug Walter C ◎ 358-5547
3135★Arnold Thos E ◎ 358-2043
3140★Serrill Julian D Jr ◎ 358-3404
3141★Via Wm R ◎ 358-2686
3143★Reason Walter H ◎ 358-3981
3144★Benson Andrew F ◎ 358-0544
3151★Weakes Mary A Mrs ◎ 358-2832
DUNDEE INTERSECTS
3154★Daniels Clifford B ◎ 358-0426
3160★Ruebush J Allen ◎ 358-5910
3169★Turner Curtis J ◎ 357-0657
3171★Baertels Joseph W ◎ 357-9745
3176★Webb Thos E ◎ 358-3119
3177★Yount Clarence R ◎ 357-9480

622
GLENHAVEN RD —FROM 3576 SWINNEA RD EAST

ZIP CODE 38118
2767 Parrish Query M Mrs ◎ 362-6587
2775 Organ Wm E ◎ 362-7684
2789 Cross John M Jr ◎ 362-5797
2794 Gilliam Joe D ◎ 362-5632
2802 Daniels Herman L ◎ 362-7617
2803 Leatherwood Neva S Mrs ◎ 362-6805
2808 Frederick Tildon L ◎ 362-7598
2819 Vacant
2820 Vacant
2825 Vacant
2826 Jones Richd A ◎ 363-5986
2831 Pannell Clarence W ◎ 362-5914
2832 Vacant
2837 Vacant
2840 Vacant
2843 Wade Wm M ◎ 362-5694
2846 Jennings O Bruce ◎ 362-6917
2849 Vacant
2850 Vacant
2855 Vescovi Amelia T ◎ 362-6619
2856 Johnston Sara E ◎ 362-7856
GROVELAND RD INTERSECTS
2862 Vacant
2868 Vacant (2868-80)
2888★Anderson D L 362-7783
BROOKWOOD RD BEGINS
MEADOW CIR INTERSECTS

315
GLENLIVET DR —FROM 6412 SULGRAVE DR NORTH

ZIP CODE 38138
2554 Greene Larry L ◎ 682-5487
2555 Laubscher James A ◎ 685-6259
2558★Oglesby Lynwood K ◎ 767-9057
2559 Stewart Geo W ◎ 683-3363
2564 Baptist Louis R ◎ 683-5939
2565 Locke Joseph S ◎ 767-1303
2572 Reisman Mervin F ◎ 683-2553
2573 Johnson Ray T ◎ 682-3808
2580★Swan Thos W ◎ 767-4919
2581 Mc Neil Jack ◎ 684-1022
2587 Mc Cabe Willard L ◎ 684-4142
2595★Pearson Foster F
2603 Guthues Barbara Mrs ◎ 684-2393

619
GLENMEADE COVE —FROM 2146 GLENMEADE DR EAST

ZIP CODE 38116
4563 Counts Charles D ◎ 332-4865
4564 Almgren Roy H ◎ 332-7318

619
GLENMEADE DR —FROM 4544 HANCOCK DR EAST

ZIP CODE 38116
2111 Taylor Joseph N ◎ 396-9812
2121 Vacant
GLENMEADE COVE BEGINS
2122 Johnson Richd T ◎ 398-9133
2130 Maum Emmett H ◎ 397-2773
2138 Cox Wm H ◎ 332-6514
2146 Greganti Armond Jr ◎ 398-5515
2154 Hooper Lamar ◎ 397-9078
2155 Breazeal James W ◎ 398-7714
2162 Cincotta Joseph J ◎ 396-0932
2163 Tutor Cleo M ◎ 398-2201
2170★Carney Joe E ◎ 396-6508
2171 Weirich Charles M ◎ 332-4432
2172 Vacant
2173 Robertson Charles H Rev ◎ 332-3207
2175 Rosser Leonard D ◎ 398-8291
2177 Cook Robt L ◎ 396-9696
2179 Jenkins Thos W ◎ 398-6079
2183 Casey John A ◎ 332-7853
SUSSEX AV INTERSECTS

38
GLENN ST —FROM 515 E TRIGG AV SOUTH

ZIP CODE 38106
1302 Hassell Moody ◎ 948-4824
1303 Phillips Jerome J ◎ 942-4714
1308 Jones Irene Mrs 942-5343
Woodward Katherine Mrs 946-6510
1314 Brown Anthony Jr ◎ 946-0530
1315 Davis James E 947-4538
1318★Mason Grace Mrs ◎ 942-4593
1319 Taylor A A ◎ 775-0276
1320 White Fredk L ◎ 774-2829
1325 Henard Ollie 948-4000
1327 Kendrick James L 946-2087
1328 Colvin Eddie M Mrs ◎ 946-9345
1329 Phillips Tate G lawn mower repr ◎ 942-4388
1334 Carbage Ira ◎ 942-3336
1337 Hemphill Jewel 774-1700
1339 Thomas Augustus G Rev ◎ 948-0530
E OLIVE AV INTERSECTS

620
GLENSHADE ST —FROM 1968 POMONA ST WEST

ZIP CODE 38116
1946 Lewis Harold S ◎ 396-9672
1950 Young Walter M ◎ 398-7573
1553 Doran Will V Hon ◎ 332-2322

636
GLENSHAW DR —FROM 4317 RICHE ST NORTH

ZIP CODE 38128
3449★Hollowell Clyde E ◎ 386-2541
3450★Tullos P R ◎ 388-2973
3461★Staggs James R ◎ 388-9710
3471★Milam Oscar ◎
3487★Brown Larry L ◎
3488★Tidwell Amanda R Mrs ◎ 386-3410
★Burns Winfred W ◎ 386-1441
3499★Kolwyck Freeman N ◎ 388-3680
BAYBERRY DR BEGINS
YALE RD INTERSECTS
3506★Thayer Victory S
3509★Priami Roger ◎ 386-4253
3512★Adams Frank W Jr ◎ 388-5434
3513★Booth Bobby
3516★Piercy Robt J ◎ 388-4627
3517★Perry John L ◎ 386-9682
3520★Jamerson Thos E ◎ 388-9919
3524★Smith Roy T ◎ 388-4580
3526★Arnold Geo A ◎ 388-0117
3527★Walker James ◎
3533★Mc Kay Patk ◎
3534★Blankenship Geo W ◎ 388-3945
3539★Rogers John V ◎
3540★Glenn James K ◎
3544★Smith Thos W ◎ 388-3647
3545★Baker Clay F ◎ 388-1025
3551★Vaughn James C ◎ 388-2366
3554★Damaschk Danl E
3559★Schewe Wilder A ◎ 386-4899

134
GLENVIEW AV —FROM 1300 WILLETT EAST

ZIP CODE 38106
1561 Sharp Clara Mrs ◎ 274-2481
1562★Hobson Mary Mrs
1567 Newsom Lizzie Mrs ◎ 278-7417
1573 Mc Ghee Ellen Mrs
1576 Crawford N A Rev ◎ 278-9694
Rear Vacant
1579 Campbell Saml ◎ 276-0040
1580 Mc Claren Malcolm ◎ 274-6169
1585 Oliver Ida M Mrs ◎ 278-4391
1589 Williamson Robt B ◎ 272-2743
1586 Fox Eddie L Rev ◎ 275-1347
1590 Taylor Edmonia L ◎ 275-5495
1595 Jackson R V ◎ 278-2294
1596★Williams Peter ◎
1600 Delk Frank ◎ 276-3993
1601 Scruggs Lovell Mrs 276-6076
1604 Seay James W ◎ 274-2745
1605 Robinson Raymond O ◎ 274-2240
1610 Ford Melvin ◎ 274-6890
1611 Settles Dorothy ◎
1616 Williams Louis S ◎ 275-9431
1617 Barrett Richd S ◎ 275-1720
1620 Pegues Thos L ◎ 276-2940
1621 Massie Ervin ◎ 275-0408
1623 Smith Fred
1624 Hargrave Lee E ◎ 272-7015
1627 Williams Mary Mrs 275-7091
1628 Rankin Thurman ◎ 275-1955
1629 Williams Sam
1632 Miller Walter A ◎ 276-3797
1633 Smith Louise Mrs ◎ 274-4123
1635 Vaughn Louis A 274-2851
1636 Jackson Clint L ◎ 278-0826
1637 Washington Frances Mrs
1639 Jones Donald P 274-3342
1640 Hunt Daniel L ◎ 272-2106
1641 Taylor Parthenia Mrs ◎ 274-1715
1646 Reed Robt ◎ 274-1671
1647 Boyd Mary Mrs 275-2910
1650 Hughes Wm ◎ 272-9910
1651 Manus Hugh L ◎ 278-0242
1656 Pigues Willie 272-9970
1657 Turner Van D ◎ 274-1924
1663 Fox Edwin R ◎ 274-1738
1666 Jones Frank ◎ 278-4947
1667 Fuller Cora D Mrs ◎ 275-6063
1673 Hull Walter ◎ 275-7266
1674★Walker David
1679 Williams Freddie M Mrs
BURRIS ST ENDS
1682 Walker John L ◎ 274-8768
1683 Register Ollie Mrs ◎ 276-5644
1687 Vacant
1688 Ivory James ◎ 278-4543
1691★Armstrong Billie
1692 Carruthers Willie 278-7287
1695 Couch Edw Jr ◎ 275-5271
1698 Mc David Arnease M Mrs ◎ 275-8904
1703 Terry Richd ◎ 278-0481
1704 Bradshaw Arcenious B ◎ 276-6513
1707 Patterson Louis ◎ 275-2087
1708 Hights Richd ◎ 274-6945
1711 Westbrook Joseph W Jr ◎ 275-1480
1712 Dean Blanco ◎ 275-8951
1718 Cross James E ◎ 274-8345
1719 Fitzgerald Icey B Mrs ◎ 275-0704
Tryer Minnie nurse
KYLE INTERSECTS
ZIP CODE 31814
1727 Mc Christian Johnnie W ◎ 272-3850
1728 Bradley R C ◎ 276-6183
1729 Dotson Cornelius ◎ 276-8274
1732 Dickerson Warner L ◎ 275-3422
1733 Turner Charles ◎ 275-4957
1738 Hawes James Jr ◎ 278-3658
Rear Vacant
1739 Woods Margt A Mrs 278-0960
1744 Anderson Lillian V ◎ 276-3523
Rear Jones Wiley T archt 272-3918
1745 Johnson Wm Jr ◎ 272-2162
1748 Polk Mary F Mrs ◎ 275-5253
1749 Brown Allen Jr ◎ 276-4706
1754 Golden Wm ◎ 275-0084
1755 Jones Robt L Rev ◎ 274-9892
1758 Bailey Theatrice 275-7612
1759 Harris Clarence J ◎ 274-8867
OAKLAWN INTERSECTS
1774 Johnson John Jr ◎ 274-7547
1775 Whalum Harold J ◎ 276-4133
1779 Thorpe Wano E ◎ 275-7981
1780 Lambert James ◎ 275-5153
1788★Walton James E 275-6505
1789 Irwin Robt L ◎ 274-7630
1791 White Saml ◎ 275-5249
1794 Harris Laferre ◎ 274-4858
1795 Adams Lula M Mrs ◎ 274-3380
1801 Norsworthy Roy W Rev ◎ 275-7695
1804 Harvey Geo ◎ 278-0267
Rear Smith Willie
1805 Herod H B ◎
1808 Shaw Mildred Mrs ◎
1811 Irving Geo W ◎ 275-0741
1814 Donigan Wm R ◎ 272-1163
1815 Mc Gee Maude D Mrs ◎ 275-6514
1818 Richardson Herbert ◎ 278-5734
1821 Wooten James E Rev ◎ 276-6885
1824★Taper Sam ◎
1825 Danner Eugenia W Mrs ◎ 275-3036
1830★Mc Clain Henry ◎ 278-3505
1835 Marrion Bessie L Mrs ◎ 276-1450
1836 Hess Gladys E ◎ 275-3873
1840 Brown Sarah I Mrs ◎ 274-6481
1841 Boals Robt ◎
1846 Lewis Mary E ◎ 274-6777
1847 Sawyer Wendell S ◎
1851 Herron Robt F Jr ◎ 275-2853
1852 Hill Lurlean Mrs ◎ 276-6745
1856 Rucker Herbert W ◎ 276-0659
1857 Pearson Willie ◎ 274-8922
1862 Saville Alfonso F Jr ◎ 275-7418
1863 Dillard Doris Mrs ◎ 275-8729
1867 Keller Norma J Mrs ◎ 276-3595
1868 Wilson Emogene W Mrs ◎ 275-8629
1872 Mosley Ethel N Mrs ◎ 276-6219
1873 Turner J B 274-2825
1875★Bland Gwen
1877 Floyd Melvin ◎ 274-0759
1878 Guyton Geo W ◎ 275-6061
S BARKSDALE INTERSECTS

256
GLENWILD AV —FROM 1448 HAYNE RD EAST

ZIP CODE 38117
5425 Burke Patrick J ◎ 685-1738
5428 Alexander Vaniah ◎ 683-0163
5439 Heuer J David ◎ 682-8059
5442 Wilkins David W ◎ 685-1092
5455 Hyde Joseph R Jr ◎ 685-1313
GLENWILD COVE BEGINS
5546 Hurt Harold E ◎ 685-1700
5547 Tipton Cecil Q ◎ 683-9836
5556 Kinney Bruce W ◎ 685-0670
5559 Young Fred D ◎ 685-7590
5569 Forsdick H Lance ◎ 682-1783
E CRESTWOOD DR INTERSECTS
5577 Brown Ray E ◎ 683-4953
5587★Scanlon James B ◎ 685-5663
5592 Fuller Sam T ◎ 685-9717
5595 Warner Joseph L ◎ 683-9243
YORKSHIRE DR INTERSECTS
5603 Perkins Nicholson B ◎ 683-0078
5604 Davis Keith I ◎ 682-5855
5681 Prather James S mfrs rep ◎ 683-3963
5693 Frye & Assocs psychologist 685-1034
Frye Roland L Jr ◎ 682-8848
5694★Renking Henry L ◎ 767-3555
5705 Carter R Stanley ◎ 683-6974
5706 Goss Billy G ◎ 683-0014
5715★Huffman John D 767-1475
5716 Pace Charles J Jr ◎ 682-8529
5720 May Gus Jr ◎ 685-8325
5721 Lockhart Judge L ◎ 685-6776
5724 Berry Wm A ◎ 685-6872

256
GLENWILD COVE —FROM 5439 GLENWILD AV SOUTH

ZIP CODE 38117
5447 Harmon Elmore ◎ 685-5794
5451 Gallimore Geo W ◎ 683-4944

128
GLENWOOD PL —FROM 660 S BELVEDERE BLVD EAST

ZIP CODE 38104
1711 Apartments
(SEE ALSO 672 S BELVEDERE BLVD)
1 Smith Lynda N Mrs 275-8284
2 Simmons Valentine R Mrs 274-1199
3 West Dorothy M Mrs 275-6010
4 Hansch Thelma Mrs 276-2210
1712 Wingate Roy Mrs 275-4253
1714 Erb Alice Mrs 274-0558
1717 Mc Donnell Paul A ◎ 274-3668
1720 Milner Robt R ◎ 274-1837
Thornberry Vera M Mrs 275-5514
1723 Ivy Ruth H Mrs ◎ 276-7757
Beaty James M 275-1945
1730 Deupree Wm W ◎ 275-5863
1731 Brown W Ernest ◎ 276-1138
1741 Vacant
1743 Porteous John C 275-7678
1744 Moody Perlie H ◎ 275-4435
1749 Massie Owen D ◎ 276-5752
1750 Moore Moore Jr ◎ 275-5833
1756 Woods Everett D ◎ 274-7430
1757 Vacant
Rear Vacant
1762★White Kathy
1763 Boots Andrew J Jr ◎ 276-2660
Rear★Hutton Marilyn 267-5448
ANDERSON INTERSECTS
1770★Harrover Elgria B Mrs 274-7137
1773 Wade Joseph III ◎ 272-1936
Rear★Canale John D III 278-3390
1778 Vacant
1779 Taylor Bruce C ◎ 274-4571
1785 Smallwood C Palmer ◎ 274-1716
1786 Grosvenor Charles N III ◎ 276-3097

612
GLORIA RD —FROM E SHELBY DR SOUTH

ZIP CODE 38116
4705 Vacant
4706 Moore Geo T ◎ 398-9766
4714 Lowry C Ted ◎ 332-2414
4715 Baneck Le Roy W ◎ 398-4462
4723 Blalock Bobby R 332-0429
4724 Judd Joseph H Jr ◎ 397-2908
4732 Gilbert Gertrude Mrs ◎ 397-1338
4733 Hall Robt C ◎ 396-1264
4743★Wallace John R ◎
4746 Clayton Charles D ◎ 396-7694
W GLORIA RD ENDS

612
GLORIA RD W —FROM 4840 FAIRFIELD RD EAST TO GLORIA RD

ZIP CODE 38116
970 Rowland Billy L ◎ 397-7418
971 O'Connor Clarence E ◎ 398-3960
978 Mc Leod Mae Mrs ◎ 397-4181
979 Young Eliz A Mrs ◎ 332-0832
988 Ezell Thos J ◎ 398-1887
1000★Ankerman Don L ◎ 332-8245

LAUDERDALE ST 1973

341 Union Ave. Tel. 526-5933

S LAUDERDALE ST—Contd
6 Anderson Howard
7 Cooks Estella
8 Toney James E
9 Bland Beatrice 774-6680
10 Buchanan Maple L Mrs 774-0545

30

E RAILROAD AV INTERSECTS
(NOT OPEN)
L&N RR CROSSES
SOUTHERN RY CROSSES
FRISCO RR CROSSES
UNION RY CROSSES
DUTRO PL BEGINS
777 Steepleton General Tire Co 774-6440
788 Mama's Place restr 774-9144
Apartments
1 Smith Eug
2 Cobige Mathew 774-1560
3 Hollis Eliz Mrs
4★Evans Faye 942-2862
5 Bonner Joe 774-5790
6 Vacant
7 Roberts Estelle
8 Linson Archie 774-1485
9 Newman Frances Mrs
10 Harvey Jake
11 Luster Eliz 774-6381
792 Gilliam A V
798 Bryant Geo W
800 Harrison James ◎ 774-1565
804 Mayfield Robt ◎ 774-4539
810 Bridges Mattie Mrs ◎ 774-5542
816 Apartments
824 Horton Myrtle L Mrs notary pub ◎ 774-2312
826 Green John H ◎ 774-9870
829 Mc Bride Mattie V Mrs 774-3896
E H CRUMP BLVD E INTERSECTS
836 Christian Science Society
849 Rodgers Ben 774-5986
850 Thurman Mildred M Mrs ◎ 774-2027
852 Wilburn Wallace 774-6647
853 Jones James L
855 Jones Nevada W Mrs ◎ 774-2038
857 Lowe Sarah J Mrs ◎
861 Williams Andrew C ◎ 774-4980
862 O'Bannon Earline Mrs ◎ 774-4695
865★Johnson Virgie L 774-2198
ALSTON AV INTERSECTS
873★Scott Shirley
875 Foster Lillian 774-4573
877 Vacant
879 Jones Naomi R Mrs 774-5690
883 Thompson Rachel Mrs 774-3668
885 Williamson Will 774-5645
889 Williams Jesse 774-5764
891 Devers Elnora M Mrs 774-2877
892 Cannon Beatrice Mrs ◎ 774-1567
893 Jones John W ◎ 774-7576
894 Hughes Matt
896 Wimberly Rosa Mrs ◎ 946-3123
899 Frederick Lee ◎ 774-4520
900 Rat Trap Lounge 774-9223
902 Lauderdale T V & Radio 942-9281
WILLIAMS AV INTERSECTS
906 Lauderdale Cleaners clo cln
Mid-South Market gro 774-6656
Akins Annie L Mrs 774-6874
907 Christ Temple Church 774-9679
Rear Ricks Claudius N Rev
911 Hughes Haywood 774-3429
913 Mc Neil Annie B Mrs 774-3546
Anderson Roberta Mrs
917 Porter Jewel Mrs 774-5696
918 Lewis Richd 774-1710
922 Parker Mary Mrs ◎ 774-6659
HAMPTON PL INTERSECTS
925 Stevenson Romiea Mrs ◎ 774-2393
932 Richardson Artha L Mrs ◎ 774-6855
935 Wiggins Wm H ◎ 774-2129
936 Jackson Nettie C Mrs ◎ 774-1544
939 Washington Booker T
940 Saint Mark's Baptist Church
941 Hines Minnie Mrs ◎
942 Smith Lonnie
943 Bell's Sundry Co 774-9132
944 Williams Barber Shop
946 Amaleen & Kinnie Grill restr 946-0792
949 Brown Jessie 774-4706
WICKS AV INTERSECTS
952 J & W Meat Market 774-9271
953 Barrow John 774-8294
957 Smith Wm H ◎ 774-2418
960 Brown Dave W ◎ 774-4970
963 Stribling Charles ◎
967 Higgins Mary ◎ 774-3397
STEPHENS PL BEGINS
995 Lauderdale Sch 774-2281
996 Caston Mary Mrs 942-2655
998 Stribling Anne H Mrs 946-5435
1000 Vacant
1002 Lauderdale Sundry 774-5861
1006 Jack's Grocery 948-9139

36

WALKER AV INTERSECTS
1017 Apartments
1 Brown Winston B 948-1102
2 Thomas Gentry
3 Johnson Addie M Mrs 774-5132
4 Albright Dorothy Mrs
1022 Reed Wm E ◎ 948-4928
1024 Fowlkes Lucy G Mrs ◎ 948-5357
1028★Flowers Eddie 775-2179
1032 Hulbert James A ◎ 948-0270
1033 Shelto Charles H ◎ 948-5761
1036 Brown Bennie A Mrs ◎ 948-5297
JEANETTE PL BEGINS
1040 Turner Eliz Mrs 946-0701
1042★Taylor Eliz
1044 Rogers Mary L Mrs 942-4392
1046 Rodgers Jennie L 948-0631
1048 No Return
1050 Clay Mary E Mrs 947-4698
LACLEDE AV INTERSECTS
1052 Bing's Grocery 948-3361
1056 Vacant
1060 Brown Edna M Mrs ◎ 948-3200
1076 Mosley Lillian C Mrs ◎ 942-1540
1080 Sandidge Ollie Mrs ◎ 946-2176
1082 Jones Raymond
1086★Toliver Thos
1088 Williams Ben
1090 Lewis Isaac 948-2181
1092 Griffin Leroy
1094★Horn Geraldine
1096 Knox John ◎ 947-6456
1102 Woodard Eliz Mrs 774-7386
1108 Helm Reo 774-0709
1110 Marshall Square ◎ 774-7825
EDITH AV INTERSECTS
1118 Newsom Jerry T ◎ 946-2617
1120 Hicks Owen ◎ 948-1942
1123 Deloney Mary H 774-3930
Deloney Lawrence
1125★Partee Robert E
1126 Pryor Julia O Mrs ◎ 948-4206
1127★Keys Mary
1130 Brown James ◎ 774-1888
1133 Mc Fields James 774-7407
E MC LEMORE AV INTERSECTS
ZIP CODE 38106
1164★Armstrong Bernice
1166 Twilight Beauty Salon 774-3840
1169★Brown L Elvira
1170 Conner Wiley C ◎ 946-3166
1173 Poole Lloyd 774-2555
1174 Beale Nellie B Mrs 774-3788
1177★Jenkins Wm H 774-5519
1178 Nelms Sylvester ◎ 946-0860
SIMPSON AV INTERSECTS
1185★Wiggins Ethel 775-0303
1186 Hooker Ada M 946-5595
1190 Jones Victoria Mrs ◎ 948-9731
1191 Collins Wilbur E ◎ 774-6018
1194 Patterson John O ◎ 774-9636
1195 Montgomery Rhoda Mrs ◎ 942-3735
1196★Turner Wm ◎ 774-1169
1199 White Walter H ◎ 948-0241
LUCY AV INTERSECTS
1229 Hampton James L 774-7197
1230★Jones Frank
Rear Vacant
1236 Christian Albert
1238 Riley Jessie C 774-2097
1244 Frison Gladys 948-4288
1246 Jones Anna Mrs ◎ 946-9837
CAMBRIDGE AV INTERSECTS
1254 Saint Thomas Catholic Church 774-8970
Lyke James Rev
1255 Jackson Fannie Mrs 948-1422
1257 Irby Flora M Mrs ◎
1261 Evans Mary Mrs 946-4273

38

E TRIGG AV INTERSECTS
1289 Top's Barber Shop
1292 Cora's Original House Of Fashions 774-8312
1293 Fanion Jerry Liquor Store 948-6998
1294 Jerry's Billards 774-9197
1296 Vacant
1297 Kaufman's Drive Inn sundry 946-9298
1299 Vacant
1300 Vacant
1302 Norma's Beauty Shop 942-9210
1303 Apartments
1 Burford Charles
2★Mosely Paul
3 Payne Willie E Mrs 774-7226
4 Crutcher Aubrey L 948-1371
1304 Launder-All self serv lndry
1305 Apartments
1 Deberry Lee 942-9538
2 Mc Wright Susanna B Mrs 948-9767
3 Dabney H D
4 Ousley Eddie 724-7989
5 White Lewis
6 Rutherford Carolyn
7 Vacant
8 White Freddie E
1306 Quinn's Sundry & Grocery 774-6368
1307 Apartments
1 Rhodes James A
2★Spencer Freddie
3★Dupree Gertrude Mrs
4★Nash Christiann
1309 Apartments
1 Strickland A D 946-1883
2 Scott Howard R
3 Graham Saml 774-1562
5 Greene Geo M
6 Steward Lucille Mrs 774-3979
7 Vacant
8 Allen Ninette Mrs
1311 Apartments
1 Fields Mary K
2 Vacant
3 White Maxine Mrs 775-1849
4 Brown Jesse
5 Williamson Shan
6 Quinn Willie Q
7 Rudd Addie Mrs
8 Pope Jeffery L Mrs 774-3696
1312 Apartments
1★Phillips Herman
2 Johnson Margt Mrs
3 Vacant
4★Watters Wm
5 Smith Audrey 946-0030
6 Trailer Georgie Mrs
7★Wilson Henry
8 Boyd Odessa Mrs 774-9644
10 Rayford Genis 946-7521
11 Quinn Horace
12 Elion Richd 775-0836
13 No Return
14 Thomas Lester 774-7137
15★Watson Edw L
16★Tutson Ardelia 774-4816
1320 Hi Recording Corp 948-8776
J E C Publishing Corp mus publ 948-8776
1324 Evans Lester
1326 Vacant
1327 Moss Beauty Shop 947-6611
Moss Annie Mrs ◎ 947-6611
1330 Apartments
1 Clay Henry 775-1744
2 Truitt Sarah L Mrs
3 No Return
4 Bowen Kath Mrs
1331 Murphy Lucius H ◎ 946-2781
1333 Vacant
1335★Richmond Willie
1337 James Eddie ◎ 774-1938
RICHMOND AV INTERSECTS
(WS NOT OPEN)
1338 Ernest Freddie
1339★Watkins Ida ◎
1340★Brown Alberta 775-2579
1341 Washington Johnny ◎ 946-7262
1350 Apartments
1 Vacant
2★Johnson Lee C
3 Ratliff Leadell 774-8650
4★Dillworth Rogers 774-3128
5 Long Janice Mrs 948-2551
6 Nelson Mary J Mrs 942-9038
7★Hudson Eddie 774-0969
8 Hubbard Etta V Mrs
9 Nevels Eva 946-4059
10 Todd Alfred L 774-0271
11 Wright Percy
12★Rossell Fred
13 Davis Maxine Mrs 942-0606
14 Jones Houston
E OLIVE AV INTERSECTS
1351 Kansas Baptist Church
1356 Vacant
1358★Flowers Paul
1359 Lane Fred W ◎ 942-5472
1360 Thomas Dora Mrs 774-3044
1365 Harvey Mary F Mrs ◎ 774-1525
1366 Garvins Wm ◎ 946-8170
1373 Halloway V L Mrs 948-9568
1374 Mc Kinnie Vera Mrs ◎ 948-5159
1375 Heard Geraldine
1377 S C B Tel Co (Plant) 774-9001
1378 Vacant
1382 Stafford Herman 946-1960
1394 Pilgrims Rest Baptist Church 948-3723
1397 Oliver Will ◎ 946-3140
1399 Mc Intyre Henry L ◎ 946-8472
1400 Chambers James E Jr ◎ 948-3685
1404 Redmon Wm ◎ 774-4249
1407 Ross Freddie D ◎ 946-4935
1408 Coburn Everlena Mrs 942-4142
1412★Woods Garland
1413 Watson Beauty Shop 942-3589
1415 Watson Paul J ◎ 942-3589
1417★Johnson Lillie M 774-3993
1418 Risby Lawrence C Rev ◎ 948-2283
1420★Evans Dorris
1422 Davis Daisy Mrs 774-3192
1423 Phillips Alf L ◎ 947-4663
1425★Wright Henretta
1426 Vacant
1427 Young Beauty Shop 948-3636
Young Henry W ◎ 948-3636
1433★Dotson Walter B
1436 Vacant (1436-1441)
1442 Long Hardware Co 946-9792
1443 Brown M Lillian Mrs ◎ 948-4713

40

SOUTH PARKWAY E INTERSECTS
1473 B & P Lounge
1475 Wayne's Auto Repair repr
1491 Harlem House Inc No 11 restr 774-9272
1497 Clifton Auto Parts Co (Br) 948-6686
1499 Food Circus No 2 942-9928
Jennings Equipment Co coml refgr 946-7815
1500 A & P Food Stores 947-2254
1502 Rivalto Liquor Store 942-2184
1504 E & E Taylor Barber Shop 948-9356
1505 Apartments
1 Hampton Tim L
2 Thompson Willie 946-7848
3 Benton Emma L 774-3497
4★Anderson Louis
5 Standifer Cleven 948-4793
1506 Gloria's Beauty Salon 942-9272
1508 Original Shine Parlor
1509 Bolton Laura Mrs 774-7747
1510 Whiz Kid Record Shop
1511★Taylor Lillian
1512 Taylor Mildred 947-1900
1514 Johnson Robt
1515★Harper Tildia Mrs 942-4236
1517 James Louis
1518 Kilpatrick Anthony 775-1879
1519 Johnson Lula Mrs 947-3926
1521★Saulsberry Excell 774-3908
1522 Mc Millan Limmie ◎ 946-9042
1523 Jones Launderette self serv 942-9217
1527 Franklin Beauty Salon 942-9277
E WALDORF AV INTERSECTS
1534 Argo Cleaners & Hatters 942-9165
1535 Prayer Mabel Mrs ◎ 946-8062
1537★Doyle Bernice Mrs
1539 Doyle Amos
1541 Clark Geraldine Mrs 946-1562
1544 Cook Deloris Mrs 947-2979
1545★Ingram Paralee Mrs 942-5754
1546 Crump Lizzie Mrs 774-4038
1547 Latham Lillian B Mrs 946-6893
1551 Martin Geo 946-4155
Rear Wortham John
1554 Catchings Dora J ◎ 948-1373
1555 Riley Hayes ◎ 946-8492
1558 Miller Agatha Mrs ◎ 948-7134
1559 Kendrick Curtis Jr ◎ 948-3870
1562 Morton Arth C ◎ 948-7856
1566 Morton Bernice Mrs ◎ 948-3964
1569★Dantzler Bertha 948-0872
Rear Owens Edw
1570 Vinson Louise 946-3259
1571 Patterson Corinne Mrs ◎ 946-7525
1572 Brown Lillie M Mrs 774-5781
1574★Jones Leslie
1575 Mc Neil Alice Mrs 942-5385
1576 Mc Gee Mary Mrs
1578 Laws Fannie M 948-3201
1579 Howard Simon L ◎ 948-6845
1582 Herron Thelma Mrs 948-1381
1583★Waller Thelma 947-6036
1584 Hawkins Ada Mrs ◎ 946-6943
1585 Davis Tom ◎ 774-0490
1588★Gaines Evelyn
1589 Oliver Nannie L Mrs ◎ 948-1021
Rear Oliver's Garage auto repr
Rear Oliver John D
1590 Caraway Robt
1592 Kuykendall Thelma Mrs 942-2266
1593 Northern Ida M Mrs ◎ 946-4611
1594★Moore Diana
1595 Wilhite Ethel 946-6143
1596★Turner Rose M
1597 Jones Ruthie M
1598 Jones Pop Barber Shop
1599 Lillie Mae's Place restr 948-3077
Rear Jones Odom W 948-3077
E ESSEX AV INTERSECTS
1600 Uncle Sam's Cafe 948-9317
1607★Blue Florence A 774-5428
1608 Yates Aubrey ◎ 946-1403
1612 Crump Daisy M Mrs 774-6031
1613 Williams Willie M Mrs ◎ 946-1537
1616 Polk Henry Rev 946-1917
1617 Williams Saml ◎ 946-2018
1621 Williams Atha G Mrs ◎ 942-1955
1622 Bishop Jesse H ◎ 948-1756
1626 Pendleton Lela Mrs
1628 Cole Sallie Mrs
1629 Smith L C ◎ 774-1153
1632 Vacant
1633 Anderson Ralph S ◎ 946-8575
1639 Vacant
1640 Lewis Ada K Mrs ◎ 948-1731
1641★Alford Johnnie M Mrs 946-6603
1643 Vacant
1644 No Return
1645★Bell Mildred 774-3487
1646★Payne Geraldine
1647 Strong Isaac
1648 Mitchell Shirley Mrs
1649 Quinn Willie Jr '
Rear Tucker Geo 774-5248
1653★Yates Larry
1654 Dixie King Frozen Custard 947-6259
1655 Cross Lula Mrs 942-5962
1657 Thomason Charles
1660 Cunningham Oscar
1661 Walker Sammy
1662 Caldwell Alice Mrs 948-8250
1664 Johnson Lucille Mrs 947-1815
1666 Doyle Eddie 946-0741
1667 Mount Sinai Missionary Baptist Church 946-0713
1668 Scurlock Walter C 946-1710
1671 Mount Sinai Baptist Church (Annex)
1672 Matthews Edw A ◎ 946-9747
1673 Bennie's Shine Parlor shoe
Brown's Barber Shop
Lorraine's Shoe Shop
★Edwards Mary L 774-0236
1674 Sportsman Club 942-9119
E PERSON AV INTERSECTS
1682 Hughes Drive In restr 947-4947
1685 House Of Dolls restr

353

LUCY AV—Contd

36
S 3D INTERSECTS
RAYBURN ST BEGINS
242 Young Katie Mrs 946-4717
244 Smith Mattie B 948-3754
248 Apartments
1 Griffins J C 775-1974
2 Moss Ruby Mrs 774-2080
3 Causey Emerson
4 Williamson Maurice 774-0861
5 Collins Harry L
6 Mc Intyre Everett W 774-7601
7 Ivory Robt 774-5560
8 Williamson Robt L 946-9053
PATTON INTERSECTS
261 Gilliam Wade ◎ 948-1795
263 Apartments
1 Kirksey Richd L 775-2288
2★Moore Johnetta
3 Williams Robt L 774-0432
4 Collier Homer
268★Parker Ray
278 Munn Ingram ◎ 774-7788
282 Burgess Eddie 946-4602
284 Duncan Bennie ◎ 942-5516
285 Apartments
1★Jones Wm
2 Hill James
3 Moore Harold 948-9921
4 Fitzgerald Mc Kinley 774-5349
LATHAM INTERSECTS
300 Apartments
1★Tenner Willie M 774-9697
2 Hurt Maxine Mrs
3 Braxton Bernice Mrs 947-3473
4 Liggines Clarence 775-0437
5 Swilling James A 948-6816
6 White Margaret Mrs 775-0229
7 Vacant
309 Ada's Beauty Shop 948-3801
Fields Ada L Mrs
310 Powell Harry F 948-4967
311 Burns Robt ◎ 946-1032
312 No Return
314 Williams Elli
315 Shield Savannah Mrs 775-2435
316 No Return
317 Owens Ruby M
319★Butts Halbert
320 Webster Roxie Mrs
321★Holden Stella
322 Pardo Mable Mrs 946-8498
323 Scott Billie C 946-5084
326 Jeffries Ben F 942-5529
328 Drake Mary A Mrs 946-5418
329★Webster Ruby L
330 Young Katie M Mrs ◎ 946-5643
331 Harmon Clarann Mrs
Harmon John H Jr
334 Harris Herbert 946-9087
335 Bonner Clara Mrs ◎ 948-8802
338 Jackson Fannie M Mrs ◎ 942-5511
339 Justice Frank ◎ 947-4955
342 Eaton Gracie Mrs 774-9446
344 Foster Cora Mrs
344½★Johnson Delois Mrs
345 Vacant
346 Davis Magnolia
Rear Vacant
347★Davis Betty J
348 Downs Edna M Mrs 946-9733
350 Wright Henrietta Mrs ◎ 775-1535
353 New Life Missionary Baptist Church
357 Love Lorraine Mrs 774-6379
359 Rivers Charlie 948-9482
360 Vacant
361 Jones Myrtle L Mrs 774-3795
362★Lowery Ophelia L
363 Dukes Lucille Mrs 948-9709
366 Apartments
1 Vacant
2 Brown Beatrice Mrs
3★Calvin E C
4★Tate Charlie
5★Treadwell Ella
6 Todd Jessie 774-3304
367 Parker Luella Mrs 942-3341
372 No Return
378 Apartments
1 Robertson Jesse
2★Sykes Bobby
3 Lee Verna
4 Williams Pearlie Mrs
5 Seymour Hardy 947-4519
6 Seymore Annie P 947-7266
SARDIS BEGINS
386 Jenkins Wm A ◎ 948-0178
389 Brown Sarah O Mrs ◎ 948-0153
393 Bradford Birdie L Mrs ◎ 946-1377
394★Towns Walter ◎
397 Cole Mary F Mrs ◎ 946-6378
398 Williams Gertrude Mrs 948-0042
Grant General 948-9431
Penn Gertrude Mrs ◎ 948-0042
401 Montgomery Jalled M 774-8044
402 Moore Lillie Mrs ◎ 942-4184
403 Jackson Hattie M Mrs ◎ 948-3066
406 Pigee Jeraldine Mrs 774-3770
407 Hemingway Crawford 774-4329
408 Sanders Booker T
409★Suggs Eliz Mrs
410 Davenport Mary Mrs 774-1264
412 Addison A D 947-4631
413 Vacant
417 Miller Rosetta Mrs ◎ 947-3630
418 Johnson Saml ◎ 946-1130
419★Moore Julious
420 Townes Andrew 946-8307
421 Milligan James 774-0247
423 Carter Lieutenant 946-9044
424 Herron Otha 942-1687
Dotson Mattie E Mrs 946-1458
425★Hurt Roxie Mrs
426 Ezell Roberta Mrs 948-6133
429 Eloin Hurbert 774-5138
430 Varnado Willie L Rev ◎ 948-1424
431 Jones Susie R Mrs ◎ 948-9713
433 Coleman Katie Mrs ◎ 946-2469
434 Mayo Marion nurse 942-3508
435 Lewis J H
438 Vacant
S WELLINGTON INTERSECTS
462 Johnson Nannie J Mrs ◎ 942-0455
466 Malone James ◎ 946-9045
470 Washington Geo ◎ 948-0925
474 Hubbard Labon B ◎ 942-5003
475 Clark Robt T
479 Taylor Bonnie ◎ 942-3667
480 Ward Joe N ◎ 942-3454
483★Weddington J T ◎
DRIVER INTERSECTS
(NS NOT OPEN)
484 Apartments
1 Allen Katie M Mrs 946-1516
2 Porter Emma Mrs
3 Taylor Maurice
4★Ellis James
490★Jackson Arth 775-0188
491 Faulkner Odell
493 Barr L James 774-4979
496 Vacant
497 Davis Effie Mrs
499 Wheeler Lee E Mrs ◎ 942-3839
Wheeler Emmett
500 Harrell Christine Mrs ◎ 946-5104
504 Wells Charlie ◎ 946-6695
505 Benford Willie L ◎ 946-6996
509 Satterfield Ann Mrs ◎ 946-8488
512 Vacant
521 Goodman Elvira Mrs ◎ 947-1808
525 Harris Maxie Mrs ◎ 946-3889
526 Jones Saml ◎ 946-1245
534 Apartments
1 Evell Charles E
2 Montgomery Lamar 774-4513
3 Carr Fred 946-5202
4 Foster K C
5★Catron Ronald 774-5796
6 Conley Tommy 942-1291
7★Lewis Alzona
8★Glaspie Wm
535 Thompson Doc ◎ 946-3496
538 Milligan Ulysses 942-9842
Wren Rose M Mrs ◎ 774-0249
539 Seal Laura H Mrs
543 No Return
546 Hamilton Julia M ◎ 774-8118
549 Sims Frank ◎ 946-0577
550 Harris Arth ◎ 946-2156
553 Grandberry Willie R ◎ 946-7644
554★Davis Virginia
558 Farmer Virgie M Mrs ◎ 774-2684
559★Matthews James
S LAUDERDALE INTERSECTS
567★Williams Eddie
568 Bradberry Annie 948-1009
571★Thomas John 775-0774
572 Woodard Josephine Mrs ◎ 942-1489
Rear★Mason Thos
578 Le Moyne True Vine M B Church
579 Wells Eddie ◎ 946-3752
581 Roberts Margt C Mrs ◎ 948-4317
582 Haley Geo E Jr 947-1392
585 Knight Luke
586 Houston Vernon
Cooper Hermine A
589 Myers Wm P ◎ 948-7114
592 Farrow Beatrice Mrs ◎ 948-0945
593 Foster Minnie Mrs 946-1342
596 Sanders Fountain Rev ◎ 942-5655
601 William Willis ◎ 946-0463
MARKSMAN PL BEGINS
602 Freeman Maxine Mrs ◎ 948-1120
Williams A C
606 Taylor John I ◎ 948-1919
609 Taylor Eddie ◎ 948-4184
612★Jones Carolyn C 774-2054
615 Powell Sherman ◎ 774-1733
617 White Muriel 946-2163
619★Mitchell L C
621 Artis Ada Mrs 774-7473
622 Hunter Annie
624 Collins Raymond 774-2479

48
S ORLEANS INTERSECTS
652★Dean Susie A
654 Alexander Harvey 775-1476
655 Goins Hosea 774-3188
658 Mitchell Bertha Mrs ◎ 774-1921
659 Clark Christine ◎
663 Flagg Royal L ◎ 947-4237
664★Cobbins Albert
665★Robinson Lattie J ◎ 774-8026
668 Cummings Ruth C Mrs ◎ 946-7157
671★Williams C E ◎ 942-0395
674 Colbert Willie E 774-9323
★Minor Charlene D 774-5454
675 Mc Neal Edna M ◎ 946-0042
680 Sims Percy ◎ 946-2674
681 Higgins Morris 774-4647
683 Woods E Z 774-5024
689 Harris Bealey 947-2404
691 Harris Melvin Jr 942-0518
POND INTERSECTS
702 Jackson Jesse ◎ 774-5145
705 Bonner Lucian ◎ 948-8742
706 King Eddie L ◎ 942-9631
709 Phillips Preston ◎ 946-1396
710 Gregory Dave ◎ 946-2373
713 Miles Charlesteen G Mrs ◎ 946-7346
717 Ollie Henry G ◎ 946-4865
718 Smith Eva T Mrs ◎ 946-6079
720 Potts Jo Ella Mrs 774-7728
721 Richardson Emma ◎ 774-6752
Rear★Miller Lessie 948-8753
724★Hassel Lula Mrs ◎ 942-3975
728 Vaughn Lillie B Mrs ◎ 942-5648
731 Dickson Henry L ◎ 774-5207
733 Towns Slayton ◎ 948-2165
736 Vacant
737 Fonney John A 946-6092
740 Vacant
743 Jones Eug W ◎ 948-2334
746★Westbrook Eddie
747 Hearn Beatrice Mrs ◎ 942-2077
RACE INTERSECTS

84
LUKE AV —FROM 1570 N 2D EAST

ZIP CODE 38107
FRED INTERSECTS

152
LUNDEE PL —FROM 2791 CENTRAL AV SOUTH

ZIP CODE 38111
326 Bunn Henry T Jr ◎ 452-7782
342 Baird Keubel F ◎ 458-7716
345 Levy Jay C ◎ 323-7374
348 Kraft John A Jr ◎ 324-5663
351 Bobbitt Angus L ◎ 323-6874
352 Hudson Henry N Jr ◎ 327-3879
355 Bruce Charlie H ◎ 458-2839
356 Stephens Sadie M Mrs ◎ 458-7069
361 Paccasassi Louis P ◎ 458-6129
364 Mitchell James D ◎ 452-4397
365★Downey Clarence W 452-5963
368 Gaines Montine S Mrs ◎ 324-6794
371 Borsalino Victor E ◎ 458-9578
376 Anderson Margt B Mrs ◎ 458-9886
377 Hathorn Jennie W Mrs ◎ 323-1002

152
LUNDEE ST —FROM MIDLAND SOUTH 1 BLK EAST OF JOSEPHINE

ZIP CODE 38111
455 Hall Buddy L 323-7302
456 Harris Wm C ◎ 327-5338
461 Arnold R J ◎ 452-0184
462 Folk Matilda Mrs ◎ 327-5963
465 Goodwin James L ◎ 327-0036
468 Stanley Thos L ◎ 458-2031
470 Williams T L ◎ 323-5972
471 Wright Charles ◎ 458-0352
475 Turner James A ◎ 327-3368
478 Kent Russell ◎ 452-2683
481 Bailey James R ◎ 452-6981
484 White Detroit ◎
487 Chism Charles ◎ 323-3728
488 No Return
491 Jennings Henry J ◎
492 Townsend Mack ◎ 327-2655
495 Shelton Clarence F ◎ 327-2608
498 Watson Mary F Mrs
501 Hicks Willie L Mrs ◎
502 Taylor Albert ◎ 324-7987
505 Hoke John Jr ◎ 458-4980
508 Penelton Robt ◎ 327-5144
511 Collier John V Rev ◎ 324-0215
512 Smith Jerry E ◎ 324-4564
514 Sangster Lawrence ◎
517★Brooks Bill D ◎ 458-3801
518 Hughes Eug C ◎ 458-9884
521 Glass Winston ◎ 324-0262
522 Jordan Urias ◎ 324-4617
527 Hayes Naomi Mrs ◎ 452-2321
528 Baker May ◎
531 Williams Josephine M Mrs ◎ 452-1810
534 Dison Stella 458-9837
535★Sanders Carolyn 324-1372
536 Payne James L Rev ◎ 452-9684
542 No Return
543 Titus Pearl Mrs ◎ 452-3792
547 Griffin Roosevelt ◎ 327-5387
550 Nickols Artwell 452-6082
551 Lucas Charlie ◎ 452-2069
556 Stokes Jessie J ◎ 323-1830
557 Brown Wylene R Mrs ◎ 458-5078
561 Newsom Loyd ◎ 452-9853
562 Oliver Lindon ◎ 324-5700
563★Elliott Earl 323-9940
565 Wilson Eug ◎ 327-9347
Wilburn Donald ◎
566 Downey Thos D ◎ 452-7963
569★Arnett Magnolia ◎ 452-2794
572 Myers Robt ◎ 452-4376
575 Hale Geo ◎
578 Humphreys Wm W ◎ 323-0430
581 Carroll Gazella Mrs ◎ 324-8994
582★Robinson James 324-8773
584★Green Michl 458-8301
585 Smith Delford L ◎ 324-7491
588 Sanders Bennie L ◎ 324-6465
591 Rhodes Robt W ◎
594 Ledford Ruth
596 Fuller James 324-9588
597 Hasselle Henry J 327-7849
SOUTHERN AV INTERSECTS

208
LUVERNE ST —FROM 4103 WILMETTE NORTH

ZIP CODE 38108
1425 Blackwell Wilford L ◎ 323-8966
1429 Browning Kenneth ◎
1432 Lyles Bill ◎
1435 Bethany Newton A ◎ 323-4111
1441 Miller Elmer ◎ 324-2486
1442 Rushing Roby M ◎ 324-1676
1445 Cutler Arlie H ◎ 327-8306
1449 Lusk James R ◎ 327-7691
KOZAR AV BEGINS
1453 Gunter Evelyn L Mrs ◎ 327-5475
1458 Fryer W Hughes ◎ 458-5428
1459 Tennyson Elbert ◎ 323-4636
1467 Holland Everett ◎ 458-8136
CECIL ENDS
1474 Whitehead Joseph C ◎ 324-5431
1480 Galloway Allene Mrs ◎
1486 Russell Eberl ◎ 327-8889
1489 Griffin Elon ◎ 458-1521
1490 Camp Allen W ◎
1493★Clifton Kennedy V ◎ 327-8526
GREY RD INTERSECTS

655
LUZON COVE —FROM 4847 SCOTTSDALE AV SOUTH

ZIP CODE 38118
4849 Parker Wendell H ◎ 362-3229
4851 Dorris Reynolds O ◎ 363-1587
4853 Yopp Willis E ◎ 363-4076
4855 Williford Dave J ◎ 363-3846
4857 Willis Robt R Jr ◎ 363-9556

655
LUZON ST —FROM CHUCK SOUTH TO 3466 BOXDALE

ZIP CODE 38118
3385 Roberts Mary J Mrs ◎ 363-4234
3386 Jones Woodrow W ◎ 363-1724
3393★Robinson Joe T ◎ 365-6465
3394 Wright Ronald O ◎ 362-2890
3399 Appling James D ◎ 363-3160
3400 Balding Harold G ◎ 363-9731
3407 Gaia Gene J ◎ 362-6056
3408 Kirk James H ◎ 362-7397
3411 Scott Raymond C ◎ 362-3537
3412 Martin Paul N ◎ 362-1584
3419 Agneta Nicholas T ◎ 362-0806
3420 Woodard Tilford W ◎ 363-5502
3425 Cannon James S ◎ 363-9122
3426 Copeland James E ◎ 363-0690
3431★Mitchell Robt L ◎ 363-6553
3432 Marra Joseph A ◎ 363-0587
3438 Schenck Gary ◎ 362-7351
3439 Smith Wendell ◎ 363-8758
3444★Marbut Wm J ◎ 362-1231
3452 Karnes Gilbert A ◎ 363-4287
3460 Wadeking Helen M Mrs ◎ 363-2354
BOXDALE INTERSECTS

76
LYCEUM LA —FROM 146 SYCAMORE AV NORTH

ZIP CODE 38105
SYCAMORE AV INTERSECTS
498 Clark Leon L 523-1781
515★Cambell Mattie Mrs
516 Rivers Robt L trucking 527-2650
517★Williams Warner
518★Taylor James
519★Nash Eddie
520 Jeter Julius
521★Gales Vera Mrs 526-2803
MILL AV INTERSECTS
540★Horne James H
552★Wells Arth
556★Cabbott Wm
GREENLAW AV INTERSECTS
560 Vacant

212
LYCEUM RD —FROM 1785 S BELLEVUE BLVD EAST

ZIP CODE 38106
1362 Moseley Clifton L ◎ 942-5374
1366 Hollingsworth Emmett ◎ 942-4889
1377 Miller Nellie Mrs ◎ 774-4130
1381 Brownlee Theo ◎ 948-9849
1386 Randle Ludolphus ◎
1391 Howell Rosa Mrs ◎ 775-1448
1392 Mack Dorothy J Mrs
1393 Vacant
1397 Shields Jerry C
1398★Nelson Johnnie M Mrs
1399 Warren Irene Mrs 774-2983

MARKSMAN PL 1973

MARKET MALL—Contd
364 Schmidt M H
365 James Velma 527-6709
STREET CONTINUED
181 Apartments
402 Murray Jennie C 525-3127
403 Smith Estelle Mrs 527-9066
404 Russell Hester Mrs 525-1924
405 Ingram Amanda 527-0175
406 Swanner Louise Mrs 527-3055
407★Wilkerson Lillie B Mrs 526-5722
408 White Ona 525-3608
409 Henderson Amy M Mrs 526-1369
410★King Joseph B 525-1060
STREET CONTINUED
185 Apartments
393 Terrell Ethel Y Mrs 523-1869
394 Le Beau Effie 523-1748
395 Brodgon Fay Mrs 526-1303
396 Weatherall Ella M Mrs 527-2423
397 Reed James
398 Jonas Anna H Mrs 526-4961
399★Boyd Leta Q
400 Vacant
401 Coward Marie Mrs 528-1970
STREET CONTINUED
186 Apartments
366 Barton Mabel Mrs 527-4756
367 Bettersworth Eliz Mrs 526-2649
368 Max Jack 526-4732
369★Moore Maggie Mrs 526-6177
370 Gresham Myrtle Mrs 527-4157
371★Glover Eva L 527-9065
372 Forbess Elgie
373★Tallman Mable
374 Valient Margt Mrs 525-0238
STREET CONTINUED
189 Apartments
384 Morgan Lella 525-8192
385 Land Bertie L Mrs 525-2809
386 Luster Regina Mrs 526-3404
387 Sowell Maude Mrs 526-4441
388 Olsen Sally C Mrs 526-2909
389 Graham Nina H Mrs 526-2682
390 Mc Cullar Vertreese Mrs 527-6993
391 Sorrell Cora Mrs 525-4024
392 Morris Hazel Mrs 527-5127
STREET CONTINUED
190 Apartments
375 Giles Jerry S 527-4983
376 Hazel Iva Mrs 526-0496
377 Joyner May Mrs 525-2077
378 Baker Ira
379 Oliver Edna
380 Swan Ella F
381 Flowers Luttie P 527-0918
382 Cummings Beulah Mrs 527-8616
383 Burris Belle
STREET CONTINUED
202 Apartments
A Martin Dorothy Mrs
B Kee Maude Mrs 525-2281
C Haskins Nannie L Mrs
D Vacant
204 Apartments
A Peete Jona F Mrs
B Mc Neil Ernest 527-5790
C Winters Mattie M Mrs 525-4924
D Upchurch Wm
E★Jorner Carnell 526-7929
F Holmes Charlie L
205 Apartments
A Manard Lilly P Mrs 526-7031
B Moses Viola Mrs 523-1728
C Bramblett Laura Mrs 527-4355
D Howell Nora
209 Apartments
A★Oxley Eug 527-8989
B Stanley Virginia 525-5986
C★Mc Guire Adline 526-4638
D Donahue Mary A Mrs 526-1057
210 Apartments
A Steakely Mary Mrs 525-7712
B Ramas Phillip
C Martin Minnie 525-8714
D Johnson Blanche Mrs 526-7185
223 Apartments
A★Holmes Willie
B Simonton Myrtle C Mrs 526-5561
C O'Sullivan Virginia 526-4602
D Turman Suelee Mrs 525-6078
224 Apartments
A Newton Beulah Mrs 526-8965
B Hutton Petra Mrs
C Prescott Senie Mrs 526-2062
D Wiggins Sam 526-6058
227 Apartments
A★Crittenden Eula M
B★Flippin Columbus 527-4863
C★Crockett Bobby S
D★Dickens Fred 526-3661
E★Langston Nancy Mrs 526-0855
F★Partee Earlie M Mrs 527-9038
228 Apartments
A★Woods Percy R 527-0774
B Henley Catheryn Mrs 527-9091
C Suggs Lena Mrs
D★Prisock Lee R 526-3245
231 Apartments
A Montgomery John C 527-7723
B Erwin Johnnie Mrs
C★Todd Vernon Mrs 526-3848
D Holland Altha Mrs 527-0803
242 Apartments
A Wade Thelma Mrs 527-6074
B Owens Tallulah Mrs 527-0650
C Sowell Minnie V Mrs 526-8147
D★Stokes Letha M
245 Apartments
A No Return
B Beasley Helene C 525-4894
C Pierce Lottie Mrs 527-7914
D Craig Mazie Mrs 527-3120
246 Apartments
A White Ruby Mrs 525-3840
B Claybrooks Beverly Mrs 527-6034
C Cawthan Gra M Mrs
D Blakley Thos 527-3040
E Tuggle Grace Mrs 523-2871
F Moncrief Synthia A Mrs 525-6767
249 Apartments
A Robertson Minnie Mrs 527-8809
B Laster Ruth Mrs 527-8200
C Wilson Hattie E Mrs 526-8006
D Vacant
250 Apartments
A Wilson Willard L 526-1053
B Fruttticher Jessie V Mrs 525-6239
C★Swan E E
D Jordon Mary Mrs 527-7982

305
MARKLEY ST —FROM 587 SEMPLE AV NORTH

ZIP CODE 38127
3205 Mc Millin Robt L ◎ 358-8222
3206★Montgomery Ronald 358-0657
3211 Cook Ted G ◎ 358-4875
3212 Higgins Linton D ◎ 357-1409
3217 Gunter Quincy J ◎ 358-9895
3218 Coggins Wm R ◎
3223 Chapuis Charles K ◎ 353-0259
3224 Nelson Wm T ◎ 353-0040
3229 Crouch A L ◎ 358-0084
3230★Waycaster H Philip ◎ 353-9522
3235 Jenkins Jesse ◎ 358-7431
3236 Jenkins Harvey D ◎ 353-6786
3241 Denio Clinton L ◎ 357-0730
3242 Senter Frank K ◎ 358-8087
3247 Bennett Henry B ◎ 358-2996
3248★Oglesby Kenneth ◎ 358-5253
3253 Rogers Frank W ◎
3254 Holt Charles R ◎ 358-6247
3259★Lea Royce R 357-0678
3260 Jenkins Joe L ◎ 357-6730
3265 Horton Michl ◎ 358-7426
3266★Farrell Harold
3271★Olson Martin ◎ 357-6483
3275★Webster Christine ◎ 358-6292
3281★Osborne James M ◎ 358-0454

36
MARKSMAN PL —FROM 601 LUCY AV SOUTH

ZIP CODE 38106
1235 Givhan Leo
1236 Arquitt Edna M Mrs ◎ 942-5821
1238 Spruille Quinton W 946-5890
1239 Mc Brayer Ulysses ◎ 948-3017
1242 Williams Sanders 946-9478
1243 Powell Willie ◎ 946-4136
Cole Willie
1245 Young Dorothy Mrs 774-3948
1248 Dawson Allen ◎ 946-8017
1249 Hartzog Louise Mrs 946-5620
1251 Nelson Rena 948-6906
1252 Moore Hudie ◎ 942-2000
1255★Matthews Dan E ◎ 946-5920
1256 Tucker Andrew L ◎ 948-3025
1259 Thomas Geo ◎ 946-1109
1262 Gibson Emma B Mrs ◎ 948-4997
1263 Johnson Emanuel ◎
W TRIGG AV INTERSECTS

623
MARLENE ST —FROM 3509 VENABLE AV SOUTH TO KATHY AV

ZIP CODE 38118
2665 Coley Wm E ◎ 363-0970
2668 Brock Michl J ◎ 365-4055
2673 Bearman Randall ◎ 362-9941
2676 Ramey Charles R ◎ 363-0113
2679 Braddock Leonard F ◎ 363-2046
2682 Emerson Allen R ◎ 363-2387
2685 Green John F ◎ 363-2652
2688 Ferrell Thos A ◎
2691 Ferrell James R ◎ 363-1326
2694 Snyder Walter R ◎ 363-7485
2697 Fowlkes Otter C ◎ 363-0549
2700 Goodrum J E ◎ 363-0421
2703 Martin Jack P ◎ 363-2028
2706★Duran Billy ◎ 363-1252
2709★Williams Lester W ◎ 363-2883
2712 Greth Richd M ◎ 363-1420
2715 Hill Grace ◎
2718 Mitchell Charles K ◎ 363-6896
2721 Hill David H
2724 King Wm G ◎
2727 Rollins Wm L ◎ 362-2778
2730 Reed Dewitt ◎ 362-0014
2733 Ford Wm B ◎ 363-3996
2736 Vacant
2739 Addlesee Richd W ◎ 363-0934
2742 Vacant
2745 Douglas Harlan G ◎ 363-3019
2748 Darby B J
2751 Cooner Dennis B ◎ 362-2356
2757 Cramer Wm A ◎ 363-0465

254
MARLIN AV —FROM 1163 COLONIAL RD EAST

ZIP CODE 38117
4770 Lindsey Edw H ◎ 685-5138
4771 Bertasi Adleno ◎ 685-8435
4777 Franklin Shack Jr ◎ 683-2654
4778 Lawshe Louis D ◎ 685-7226
4783 Edwards Mathew D ◎ 682-5532
4784 Trebing Lon A ◎ 682-2030
4791 Carpenter Ben M ◎ 683-3405
4792 Ferguson Reese E ◎ 684-1896
4797 Ausburn Oliver C ◎ 685-0932
4798 Dohogne Theon F ◎ 683-9397
4806 Manuel Robt H ◎ 682-0240
4807 Kaiser Lewis W ◎ 682-8134
4814 Moore Richd N ◎ 683-0041
4815 Burdick Earl R Jr ◎ 683-9135
4819 Myrick Hugh O ◎ 683-4132
4820 Thompson Norman E ◎ 682-3055
4827 Moore Wm C ◎ 685-6527
4828 Johnson Bourgeois E ◎ 683-1238
4833 Lowry James L ◎ 683-1130
4834 Fullman Robt Jr 684-3005
4839 Lawing Frank P ◎ 682-6721
4840 Watson Eliz Mrs ◎ 683-8346
4849 Shetzley Willis S ◎ 682-1414
4850★Lewis Margt ◎
4855 Brewer John N ◎ 683-3243
4856 Clatworthy Wylie R ◎ 683-2882
4861 Philbeck John W ◎ 683-3632
4862 Murphrey James W ◎ 685-1602
4869 Arkin Eli H ◎ 685-6779
4870 Magee Van P ◎ 683-1168
IVY RD INTERSECTS
4883★Hendricks Bobby 767-0564
4884★Shippers James ◎
4893 Vacant
4894 Edwards Robt C 682-0731
4900 Snyder Charles M ◎ 682-0366

610
MARLIN RD —FROM 1003 E RAINES RD EAST

ZIP CODE 38116
997 Sturgeon Edw M ◎ 398-5733
1001 Pou James K ◎ 398-8246
1005 Thomason Floyd M ◎ 398-9757
1011 Cochran James T ◎ 398-4487
1017 Woolfolk Wm T 397-7891
1018 Carmichael Michl A ◎ 396-9258
1027★Woods Joe L 396-8357
1028 Luckett Mary A Mrs ◎
1035★Massey J S 397-0796
1036 James James A ◎ 397-1572
1045 Tatum Wiley E ◎ 397-5543
1046 Johnson Mary E Mrs 332-0978
1055 Moore Bick F ◎ 397-1889
1056 Toves Bennie Mrs ◎
1065 Green A C 398-9753
1066 Burns John W ◎ 397-1559
1075 Parlow Fred C ◎ 397-1598
1076 Memphis Tutoring Service
Gordon Ralph W ◎ 332-3411
1085 Stella's Beauty Salon 398-2263
Atkins Ben F ◎ 398-2263
1086 Johnston Wm A ◎ 396-1211
1096 Ray Clarence H ◎ 397-7437
1105 Harbin Clyde A ◎ 397-1851
1106 Burns John B ◎ 396-9849
1114 Vacant
1116★Beidman Aleen
1126 Vacant
1127 Harbin John C ◎ 397-1552
1134 Acosta Arth N 398-8024
1136 Vacant

616
ELVIS PRESLEY BLVD INTERSECTS
1192 Municipal Securities Inc municipal bonds 396-3000
PACE RD ENDS
1229 Schwartz Mary R Mrs ◎ 397-4302
1234 Thetford Albert L Jr 396-6298
1237 Mc Doniel Thos J Jr ◎ 397-5385
1244 Precise Robt K 398-9081
1245 Vaccari Louis V ◎ 396-0255
1248 King Harry D ◎ 396-9033
1258 Taylor Flora M Mrs 398-8818
1259 Webb Wilbur L ◎ 397-2436
1260 Haack Ruth Mrs 398-4122
1266★Lovell James
1268 Vacant
1269 Sills Charles L ◎ 397-5273
1279 Hamilton Bryson B Jr ◎ 398-3340
1288 Wiley Mary L Mrs ◎ 396-0708
1289 Chance Jesse B ◎ 396-9848
1296★Le Master Charles R 332-7704
1297★Norwood Billy E 332-2260
1303 Vacant
1304 Lambert James N 332-9263
1311★Groves Michl L 398-2055
1312 Grasse Joseph R 396-6660
FARONIA DR INTERSECTS

601
MARLOWE RD —FROM MC CAIN RD WEST TO FORD RD 1 NORTH OF LEVI RD

ZIP CODE 38109
426 Scott Martha ◎ 332-8557
431★Kelly Joe H ◎ 332-0641
432 Winters Geo Jr ◎ 396-2430
438 Horn John L ◎ 396-8997
439 Hause Edw Jr ◎
444★Fowler Charles Jr 396-5796
445 Williams Freddie Jr ◎
450 Woodard James ◎ 332-9248
451 Mosley John ◎
458 Motley Lizzie M Mrs ◎ 332-8127
459 Hodges Elmo ◎
465 Currie Dorothy Mrs ◎ 332-6912
471 Wright Willie J ◎
474 Macklin Willie R ◎
477 Thomas Alvery ◎ 396-4500
483 Harley John E 397-9125
486 Maxwell Wm C ◎ 332-2544
489 Thomas Loasteen Mrs ◎ 392-2859
495 Blue Jessie Mrs ◎
501 Vacant
502 Dickerson Adie Mrs ◎ 396-6399
507 Taylor Sammy ◎ 396-5533
508 Ector Leo ◎ 332-3099
513 Moore Alvin E ◎

166
MARNE ST S —FROM 3181 POPLAR AV SOUTH

ZIP CODE 38111
68 Hesselbein Alvin H ◎ 458-3273
73 Abbott Bayard T ◎ 452-6166
79 Edwards Robt M 452-1839
80 Hayeslip Robbie D Mrs ◎ 452-3087
83 Cobb Joseph P Jr ◎ 458-1725
87 Moore Charles L ◎ 458-3449
94★Mc Cage Marie K Mrs 327-3989
95 De Gregory Jerry L ◎ 458-0924
98 Thompson Bobby H ◎ 327-2539
99 Buck James M II ◎ 323-7833
103 Moore Louise F Mrs ◎ 458-2077
104 Hinson Flossie ◎ 458-2852
108 Rains Harry L ◎ 458-2882
111 Greer Perry M ◎ 458-0215
114 Ritter Luther R ◎
117 Doyle Leslie C ◎ 458-6421
118 Estes Evelyn V ◎
121 Nichol Gertrude S Mrs ◎ 458-1515
124 Mills Lloyd D ◎ 327-9076
125 Morrow Eliz A ◎ 324-5412
128 Winn Mildred J Mrs ◎ 323-3730
131 Burress Mary K nurse ◎ 452-6189
ALMOND COVE BEGINS
134 Bronson Irma H Mrs ◎ 327-6824
138 Barba Vincent 452-9995
141 Cheshier Saml B ◎ 452-3673
142 Sitton Peggy J ◎ 324-0534
148 Livingston Herman K ◎ 452-1391
151 Daws Eug B
152 Conlee Minnie Mrs ◎
157 Goings John E ◎
158 Cain Robt L
161 Letsinger Beatrice Mrs 458-9889
162 Burrow Edna M Mrs ◎ 452-2243
165★Henson J Barry Rev 452-0465
171 Riel Geo J 458-6293
JOFFRE AV INTERSECTS
181 Swan Gertrude Mrs ◎ 327-0213
182 Vacant
185★Robinson John W
186★Roland Nell F ◎
191 Ezernieks Janis ◎ 324-0682
192 Underwood Geraldine P Mrs ◎ 452-0307
197 Mc Dougald Nixon H ◎ 323-2773
198 Brennan Harry W 324-7927
203 Jones Otis G ◎ 458-0933
204 Smith Donie Mrs ◎ 323-2813
207 Short Lucille D Mrs ◎ 327-2873
210 Ragland Max M ◎ 458-9319
213★Green Kris H 324-3219
214 Hopper Ronald W 323-1805
215 Green Paul P 327-7490
219 Vance Theo M ◎ 323-2857
220 Pace Roy R Jr ◎ 324-0218
226 Higgins Daisy Mrs ◎ 458-2132
229 Hudson James 327-3722
230 Castellaw Myram ◎ 458-6156
235 Hyer Sue Mrs ◎ 324-7064
WILCOX AV ENDS
236 Buffaloe John E ◎ 458-7052
241 Mangiante Eug C ◎ 324-0376
242 Davenport Ruby N 323-5006

305
MARSH AV —FROM HARVESTER LA EAST TO 3151 THOMAS

ZIP CODE 38127
648 Carmikle Bobby J ◎ 358-9913
658 Gonzales Lee ◎ 358-0766
659 Braden T H ◎ 357-5219
SINCLAIR INTERSECTS
666 Morrissey James 358-9315
667 Dalton Victor A ◎ 358-4767
674 Newsom Charles A ◎ 358-0715
677 Burns John E ◎ 357-5042
BENJESTOWN INTERSECTS
695★John Margt W Mrs 357-9874

E MC LEMORE AV—Contd
11★De Priest James 774-2523
12★Hill Frankie Mrs 775-2396
13★Miller Aubrey
14 Jeffries Curtis 946-8250
15 White Robt 775-0129
16 Reynolds Joyce A Mrs
17 Falkner Calvin 947-7222
18 Coleman James E
19 Mc Ghee Bobbie J Mrs 946-4104
20★Scruggs Grammar 774-1922
21★Horne Jerry
22 Harley Mattie 774-4124
23 Vacant
24 Jackson Charles 947-7190
25 Vacant
26 Henderson James 774-4747
27★Jones Edw R 775-0377
28★Gray Donald
29 Matlock Lawrence 948-1482
30 Mitchell Oliver 775-2695
SOMERVILLE ENDS
1081 Union Valley Kindergarten & Day Care Center
1084 Alpha Church Congregation Temples Of Living God
1085 Matlock Lawrence B ◎ 946-8287
1089 Goodloe Saml ◎ 948-5469
1093 Ford Henry C ◎ 946-0736
1094 Apartments
1 Harris Geo L 946-4203
2 Harris Uklet S
3 Robertson Raymond E
4 White Ozia M
5 Owens Josephine Mrs 946-6672
6 Woods Edw 775-0344
7 Thompson Horace D
8 Warren Robt
9 Vacant
10★Jackson Homer 774-9913
11 Sherrill S G
12★Edwards Dorothy Mrs
13 Sanders James L
14 Gray Charles 948-9576
15 Jefferies Charlene Mrs 942-0203
16 Nelson Aline C Mrs 774-7775
17 Clayborn Carol
18 Nunally Andy 942-0127
19★Jackson D Sam
20 Lewis Mc Kinley 774-0864
ENGLEWOOD BEGINS
1102 Apartments
1 Taylor Russell
2 Pittman Alex E 947-3758
3 Lewis Valda L 775-2055
4★White Robt
1106 Deberry Willie B Mrs 774-5312
1112 South Side Church Of God In Christ
1 Coston Lula M
2 Tyler Dupree
3★Kincy Mary
1126 Spearman Clyde 774-0179
1128 Doss Doris M Mrs 946-3150
GREENWOOD INTERSECTS
1142 Calloway Geo 948-3270
Scott Louisiana Mrs 948-3256
1144 Saint Paul Baptist Church 948-8504
1152 Apartments
1★Greer James
2 No Return
3 Brown Willie P Mrs 942-3823
4 Gray John 942-3301
1158 Edwards Raymond 946-9354
1162 Fitzpatrick Floyd 947-4677
Wide Wm Jr
1170 Ugolinis Grocery & Market 948-6722
JAMES INTERSECTS
1176 Caldwell Willie B Mrs ◎ 946-4170
1178 Houston Andrew 774-3530
1180 Powell Joe R 948-0218
1184 Pinkston Eddie 948-4141
1186 Quinn Walter H 774-4423
1195 Apartments
1★Taylor Diane
2★White Evelyn Mrs
3 Wallace Aline
4 Bayland Dorothy J Mrs 774-6511

136

1235 Stge
1245 Regent Barber Shop
1247 Hawkins Grill restr 948-9100
1251 Lusk Watch & Jewelry Repair
WALK PL ENDS
1252 Loeb's Laundry-Cleaners (Br)
Annie's Beauty Cove 774-9236
1253 Grafton's Shoe Shop 946-9112
1255 Tailoring Shop 946-9112
1257 Regent Billiard Parlor
Rear Harris Effie Garage
1258 Johnson Albert 942-4497
1269 Apartments
1 Walker J D 946-3992
2 Harvey Clyde 946-0064
3 Merritt Melvin 947-3923
4 Sanders Elijah 774-9782
1276 Reynolds Rodger
1277 Stewart Geo
1280 Collier Lydia B ◎ 948-0967
1286 Adams Fred D Rev ◎ 948-7136
1287★Strickland Rosie
1290★Flennoy John
1294★Bullox Idessa Mrs ◎ 774-2037
1296 Vacant
1298 Fitts Irene Mrs ◎ 946-8379
UNION RY OVERPASS
1299 Creative Manufacturers-Wagner Div silk screening 946-2527
WILSON INTERSECTS
1329 Thompson & Son Arco Service Station 942-9239
1339 Ragland Ira M Mrs 946-0982
1340 Nixon Lumber Co 948-8611
1341 White Roy
CANNON BEGINS
1357 Farmer Leo ◎ 942-1997
1360 Stephenson W C Co bldg specialties 774-8290
1362 Glenview Coal & Feed Co 948-5656
1363 Miller Mayme W Mrs ◎ 942-4713
1369 Taylor Harry Rev ◎ 948-4257
1375 Vacant
1379★Woods A D
1383★King Ben 774-3002
DUNNAVANT BEGINS

134

FRISCO RR CROSSES
SHADY LA BEGINS
1400 Lamb Walter N ◎ 276-4619
1404 Vacant
1410 Penninger Lonnie J Mrs ◎ 275-9698
1414 White Eug M ◎ 274-9517
1415 Sunshine Biscuits Inc 275-0423
1420 Speight Conley E ◎ 276-1119
1425 Oxford Building Services Inc hse cln 275-2173
1430 Favazza John B ◎ 275-0406
1436 Visor Joe W ◎ 275-2716
1447 Hale Joe ◎ 274-8682
MELROSE INTERSECTS
1448 Thornton Raymond T ◎ 274-0998
1450 Vacant
1455 Vacant
1467 Home For Incurables 276-7949
1489 Haire Lora S Mrs ◎ 275-1437
1490 Vacant
1492 Vacant
1493 Thomas Willie ◎ 278-6695
1496 Johnson Duno
1499 Vacant
1500 Dawson Garage
1503 Jump & Grab Drive-In Grocery No 5 272-9586
1505 Evelyn's Steak House 272-9524
RAYNER INTERSECTS
1516 Phelps Bertha Mrs ◎ 274-2032
1517 Epps Charles ◎
1520 Strickland David ◎ 272-1554
1521 Mayhue Edward C Jr ◎ 274-6527
1525★Treadwell Dartell 744-3950
1526 Allen Eug 274-3542
1528 Williams Frank 274-0332
1530 Tate Mc Gellan L 274-9689
1531 Jones Earl ◎ 276-7523
1532 Williams Morris ◎ 278-0652
1536 Shavers Le Roy R ◎ 278-3607
1537 Beck B H ◎ 274-9823
1540 Walker Joseph ◎ 274-7112
1541 Mc Cray Harvey ◎ 274-2306
1544 Howell Florence Mrs ◎ 275-9360
1547 Watson Ben L ◎ 274-2554
1553 Midyett Allan N ◎ 276-7566
S WILLETT INTERSECTS
1560 Isabel Lemmie Jr ◎ 276-0233
1561 Jordan Rhoda Mrs ◎ 275-3295
1565 Mc Kinney Sara G ◎ 275-7222
1566 Vacant
1570 Redd Dock Jr ◎ 272-2994
1571 Cole Henry ◎
1574 Thurman Amos C ◎ 278-0659
1575 Clayton Cleave J ◎ 278-5140
1579 Burrow Robt O 274-3760
1580 Johnson Estella Mrs 274-4407
1584 Williams Alfonzo ◎ 276-2326
1585 Sanford Mildred Mrs
1588 Allen James ◎ 276-3555
1589 Perkins Rosetta Mrs ◎ 278-4202
1594 Oden Madge Mrs ◎ 275-0597
1595 Webster Lena Mrs ◎ 275-1481
1598 Hendrix Isaac ◎ 275-0995
1599 Washington Theresa Mrs 278-5928
1604 Clark Ethel Mrs ◎ 276-5636
1605 Jordan Nelson ◎ 275-0165
1608 Thompson Robt ◎ 278-0978
1609 Fletcher Lizzie Mrs ◎ 278-6669
1612 Washington Albert ◎ 278-9367
1615 Mitchell Mary Mrs 274-2627
1616 Dabney Roosevelt Jr ◎
1619 Cunigan Andrew W 275-0259
1622 Mosby Mauderine Mrs ◎ 275-0314
1623 Crawford Henry ◎ 274-5204
1625 Bledsoe Leroy F ◎ 275-9036
1628★Walls Imogene
1632 Mills Henry ◎ 276-8107
1633★Smith James L ◎
1635 Barber D Artis ◎ 278-5046
1636 Poindexter Sam Jr 275-4617
1640 Vacant
1642★Washington Charles 274-3993
1643 Higgins Fred
1645 Matthews Emma L 278-7487
1646 Warren J D ◎
1647 Hardy Jimmie 274-8178
1648 Vacant
1649 Johnson Willie M
1653 Chalmers Vivian A Mrs 274-4688
1654 Vacant
1655★Sails Rozelle
1656 Packer Edw 278-2033
1658 Marshall Lee ◎ 276-3515
1659 Robinson Dorothy Mrs ◎ 278-9312

224

ZIP CODE 38114
1890 Danner J D 278-0750
1894 Mitchell's Repair Shop cash registers 272-1449
1896★Ridley Charles A
1898★Sutton Phil 276-5983
1902 Bays Rose Mrs 275-4504
1906 Lewis Lucy C Mrs ◎ 274-1955
1912 Vacant
1915 Foster Sidney ◎ 275-9722
1918 Summers Alma H Mrs ◎ 274-7096
1924 Mc Neel Ruby E Mrs sign pntr ◎ 275-6839
1930 Wooddell Fred W ◎ 274-1981
1936 Thrash Edw L ◎ 274-0963
1937 Paige A Louise Mrs ◎ 278-5969
1941 Richard Harold
1942 Beaty Louie 275-0574
1944★Edmunds Ralph
1945 Loft Geo E ◎ 275-1908
1946 Vacant
1951 Glasgow Hal D ◎ 274-6824
1954★Jackson Lincoln ◎ 276-9354
1955★Redmond Joseph
Conner Mabel I Mrs 275-1885
1959 Umphries Joseph W ◎ 274-8458
1960 Harris Curtis R ◎ 274-8579
1963 Hutson Geo R 274-8292
1964 Cosatt Alf L ◎ 275-4632
1966 Peyton Hattie F Mrs ◎ 278-3384
1967 Willmore Charles E 272-2605
1969 Vacant
1971 Anderson Emily B Mrs ◎ 274-0978
1974★Garcia Alf ◎ 274-7721
1975 Mc Mullin Mary Mrs 274-9567
1981 Hodges W Russell ◎ 275-3764
1985 Brown Pauline S Mrs ◎ 274-5292
S REMBERT INTERSECTS
1993 Williamson Lester G ◎ 274-9474
Rear Vacant
1996 S & J Grocery 275-3637
1998 Hubanks Charlie ◎ 276-9429
2001 Harris Edna Mrs ◎ 275-4895
2003 Alford Lena G Mrs ◎ 274-3234
2004 Schingle Victor F ◎ 275-9280
2008 Schingle Della M ◎ 275-4872
2011 Pennel Frances M Mrs ◎ 275-5730
2012 Wiseman Floyd J ◎ 276-7202
2014 Brown Edw H 274-7245
2017 Bradford Anna R Mrs ◎ 275-5848
2020 Foster Anthony ◎ 275-8988
2023★Watson Franklin ◎ 276-1913
2026 Vacant
2027 Espey Jo 274-2341
CASTALIA INTERSECTS
2036 Collier J C ◎ 272-3243
2037 Bowden Sallie M Mrs ◎ 274-4196
Baker Laurie Mrs 276-7748
2043★Cooper Johnny
2044 Kelly Aubrey ◎ 275-8397
2045 Vacant
2048 Tutwiler Syble M Mrs ◎ 274-6827
2049 Yates Carol Mrs 274-5838
2051 Vacant
2054 Mc Cullough Leland B Mrs ◎ 274-6391
2055★Sims Lester
2059 Griffin Walter L ◎ 274-1538
2064 Walker Beatrice Mrs 274-6639
★Slaughter Roosevelt ◎ 276-4080
2066 Shelby Lawrence O ◎ 276-0271
2068★Brighton Lawrence
2074 Boyd Betty J ◎ 274-0448
Collier Clementine
2078 Newbern Elicious ◎ 276-8606
TANGLEWOOD INTERSECTS (NS (NOT OPEN)
2090 Ingle Carrie Mrs Mrs ◎ 275-1897
2092★Spees T R ◎ 276-3621
2098 Fitzpatrick Lonnie M ◎ 278-3466
SOUTH PARKWAY E INTERSECTS
2108 Apartments
1 Sharpe Walter 274-8174
2 Taylor James 274-3291
3★Bryant Reginald W
4★Ming Hsiung Lu
2112 Apartments
1 Herring Calvin M 275-9872
2★Vasser Silas
3★Yancy Nancy
4★Porach Margt E 275-7072
2116 Apartments
1★Browen Uzell
2 Wilburn James 275-6920
3 Bobo Bobbie J 275-4129
4★Parnell Dan R
2120 Apartments
1★George Tom R
2 Vacant
3 Leasure Carl B 275-0635
4 Okwumabiua Chikwuka 274-9807

7

MC LEMORE AV W —FROM 1145 FLORIDA WEST

ZIP CODE 38106
109 Gordon's Transport Inc salvage store 948-7611
KANSAS INTERSECTS
TERMINAL BEGINS
178 Gordon's Transport Inc (MTCE)
PENNSYLVANIA INTERSECTS (SS NOT OPEN)
185 Gordon's Transports Inc trucking 948-7611
215 Gordons Transport Federal Credit Union 948-7611
LOUISIANA INTERSECTS (NOT OPEN)
ARKANSAS INTERSECTS (NOT OPEN)

48

MC MILLAN ST —FROM 600 E TRIGG AV SOUTH

ZIP CODE 38106
1303 Telforth Colleen Mrs
1308 Davis Daisy L Mrs ◎ 946-0264
1310 Thomas Mary E Mrs ◎ 948-4672
1311 Apartments
1 Mayes Wm
2 Vacant
3 Grant John W 948-2049
4 Johnson Willie 942-0558
5 Norwood Sheran
6 Holmes Bobbie Mrs 774-0871
7 Anderson Ruby Mrs 775-0497
8 Baity Essie Mrs
9 Saffold Mary L Mrs 942-2320
10★Buford Luceal 774-8617
1312 Artis Richd D ◎ 946-9384
1316 Bledsoe Arnold
1320 Henderson Eddie L ◎
1321 White Curley ◎ 942-9095
1322 Partee Louise Mrs ◎ 942-3110
1323 Mount Zion Church Of God
1330 Bailey Ruthie M Mrs ◎ 774-3000
1334 James Isaac ◎ 947-7225
1339 Reed Irene Mrs 942-2533
RICHMOND AV INTERSECTS
1340 Lathan Odessa V Mrs ◎ 946-3547
1346★Atkins J D ◎
1349 Bradford Thos Jr ◎ 946-7267
1350★Bowie Lillie Mrs
1351 Vacant
1353 Causly J Nathan ◎ 946-2227
1354★Cleveland Sallie M ◎ 775-1738
1357 Neyman Grady E ◎ 948-7884
1358 Moore Willie ◎ 775-2377
1361 Mull Lillie M Mrs ◎ 774-6723
1362 Brown A L 946-3256
1365 Sherrill Savannah 946-3703
1366 Kinchelow Thos H ◎ 948-6219
1368 Ousley Jack 942-9486
1369 Brown Annie B ◎ 942-1007
1370 Oliver Charles L ◎ 942-3036
1373 Lawrence Nannie Mrs ◎ 942-5732
1374 Daniel Dewitt
1380★Faulkner Alex F Rev ◎
1384 Banks Eddie ◎ 942-5788
1387 Allen Willie M Mrs ◎ 948-5406
1389 Braxton Thersa Mrs ◎ 774-0378
1393 Thomas Silas ◎ 946-2745
1395★Mayse Lena P Mrs ◎ 946-8289
1399 Vacant
1400 Orleans Elementary School 942-0373
1405 Harris Calvin J ◎ 946-6210
1407 Morton Willie ◎ 948-8968
1415 Spain Sidney ◎ 774-9827
1425 Macklin Ethel Mrs ◎ 774-3155
★Felder Mary H Mrs
Rear Willis Daymond
1431 Williams Herman ◎ 774-2072
1435 Quinn C B ◎ 947-2919
1437 Shepperson Edw ◎ 948-8210

46

S PARKWAY EAST INTERSECTS

RICHMOND AVE 1973

RICHMOND AV—Contd
273 Fox Martha Mrs ◎
274 Bateast Charlie 948-8834
276 Vacant
277 Boyd Anna L Mrs ◎ 946-5319
278 Vacant
LATHAM INTERSECTS
309★Postell Geo
311 Wilhite Chester 774-0972
318★Lee Mary B 946-7014
320 Beasley Jesse 774-1158
330 Lucas Grover 774-3368
333 Hoye Levi ◎ 774-3065
337 Cannon L C ◎ 942-9822
340★Bacon Beatrice Mrs
341 Mitchell Rivers 946-8345
342★Lester Sam Jr
344 Mitchell Lawrence ◎ 946-4049
345★Stutts Arth L
346 Rodgers Clifton 948-8408
348 Vacant
349★Barnes Clarence ◎ 948-2048
350 Ammons Julie Mrs 774-6675
352 Brown Beatrice Mrs 948-9645
353★Thomas Carl L 774-7412
354 Rawls Dale Mrs
357 Mc Dowell Oscar ◎ 942-2708
358 Speed Edw ◎ 948-0989
361 Moore Audrey Mrs 946-5049
364★Donald Freddie M
365 Thomas Sylvester 774-5853
366 Worthy Fred 946-2438
368 Howard John S Rev ◎ 948-4733
369★Donald Ozie 774-1426
371 Holmes Fannie H Mrs ◎ 946-4894
372★Dotson Robt 774-2895
374★Garvin Harmond ◎ 774-9590
375 Williams Vera B Mrs ◎
379 Leggins Irby ◎
380 Richardson Roberta Mrs ◎ 946-2805
383 Johnson Mc Kinley ◎ 774-4569
386 King Sammy ◎
388 Boles Collins 948-2577
390 Duke Ella Mrs ◎ 946-0122
SARDIS INTERSECTS
(NOT OPEN BET SARDIS AND S WELLINGTON)
S WELLINGTON INTERSECTS
477 Randle Freeman 947-4919
483 Pugh Timothy ◎ 946-2627
485 Davidson Leona Mrs ◎ 942-5867
DRIVER INTERSECTS
(NOT OPEN BET DRIVER AND S LAUDERDALE)

48
S LAUDERDALE INTERSECTS
589 Apartments
1 Mc Intyre John
2 Catron John 775-0704
3 Luckey Estella Mrs 948-7120
4★Wilson Willie M
592 Apartments
1 Wright Norma Mrs
2★Morris Joan
3 Nunley Dorothy Mrs 947-3312
4 Wiggins Isaiah Rev 775-1394
5★Walker Garland 774-9396
6 Turner Lewis
7 Williams Dorothy Mrs
8★Jackson Thos 774-7902
9 Dickens Bobbie J 775-0228
10 Lewis Rosie L Mrs 948-1192
595 Apartments
1 No Return
2 Hawes Mary Mrs
3★Fletcher Eddie F
4 Strong Jim 774-9498
MC MILLIAN INTERSECTS
619 Vacant
621 O'Neal Aline J Mrs 947-3804
623 Butler Darnell 946-2045
625 Tates Wesley 946-0536
630 Brown Geo L ◎
631 Martin Joe ◎ 948-4856
S ORLEANS INTERSECTS
654 Alma & Daisy's Beauty Shop 774-7510
656★Pierina Dolbi 946-7400
658 Selmon John W 948-8156
660 Meeks R W 774-3714
667 Lincoln Junior High School 948-5031
668 Moore Sidney ◎ 947-2921
672 Strong Theo R ◎ 947-6686
678 Vacant
680★Meredith Evelyn
684★Carson Jerry
686 Jefferson Sara B
688 Apartments
2 Franklin Audie M
3 Johnson R D Jr 774-3904
4 Driver Cornelius 774-5058
5 Rucker Saml 774-2751
6 Kimbrough T L
700 Barnes Vera Mrs ◎ 948-9642
701 Crain Apartments
1 Ross Mattie Mrs 947-2827
2★Lawrence Evelyn
3 Vacant
4★Woodall Nancy 774-8931
5★Jackson Geo
6★Farmer Robbie
7 Mc Neil Geo
8 Armour Irene 775-0148
Rear White Benny
706 Norwood Bernice Mrs 774-0320
★Mayes Henriette Mrs 948-3825
710★Fuller Pearlie M Mrs ◎
711 Sweeting Curtis ◎ 946-7954
715 No Return
TAYLOR BEGINS
717 Jones Mattie H Mrs ◎ 948-8087
718 La Sure Dottie ◎ 774-8435
725 Rogers Frank ◎
726 Green Abraham ◎
727★Hollmon Lucille ◎ 774-4904
728 Washington Sam ◎ 942-3893
729 Darris Liddie A Mrs 948-0869
732 Jones Rosie M 774-0776
★Washington Anderson
736 Apartments
1★Eckles Ann Mrs 775-1987
2★Williams Alonza 775-0718
3★Nelson J E
4★Weary Robt
5 Wright Oscar 947-4375
6 Jones Andrew Jr
739 Kilpatrick N C ◎ 774-3537
742 Wilson Annie M Mrs ◎ 774-5517
745 Apartments
1 Morris Edith G Mrs 948-8755
2★Lenore Nellie
3★Morris Edith Mrs 948-8755
4 Washington W C
751 Noel Jeff ◎ 947-4064
753 Whaley James ◎ 948-8432
754 Allen Archie T ◎ 948-6460
756 Bradford Jessie ◎ 946-1341
760 Apartments
1★House Calvin 774-5819
2 Vacant
3 Farmer Mattie
4★Robertson Willie 774-7891
761 Apartments
1 Hailey Sammy 774-5198
2 No Return
3 Davis Earnest 774-5708
4 Harrell Cora
768★Abston David ◎ 775-1423
770 Booker Christine 774-9335
773 Hunt David 942-2793
775 Heard Jessie ◎ 948-6355
776 Jackson Walter G ◎ 774-4086
777 Hill John M ◎
781 Pegrum Nathl ◎ 774-7347
782★Jackson Joyce
Nicholson Turner L ◎ 774-8964
Mc Coy Nellie
785 Bank Percy L
790 Brewer Mary ◎ 942-0652
796 Harris Clinton ◎ 946-2834
797 Richmond Arms apts
1★Robertson Henry
2 Phelps Verda
3 Vacant
4 Vacant
5 Vacant
6★Oliver Willie 774-8285
7 Vacant
8★Sanders Charles 774-5878
9★Smith Carl
10★Smith Betty 774-8059
800 Hubbard Wm E 942-5377
801 Webb M L 774-4238
802 Smith Clara 774-3115
803 Wilburn Harrison 948-4394
804 Miller Almeta M Mrs ◎ 946-2667
809 Geeter Joe 948-4978
810★Dunn Thos L 775-1079
812 Runnion Walter
813 Macklin Frank 948-1025
815 Kuykendall Clifton R
MISSISSIPPI BLVD INTERSECTS

136
1302 Holly Levell ◎ 942-2741
1303 Hall Virgil ◎ 946-4385
1307 Wherry Lucy Mrs ◎ 946-7387
1308 Taylor Jasper ◎ 946-6336
1312 Bridgeforth Stella 774-5057
1315 Vacant
WILSON INTERSECTS
1322 Reeves Beatrice Mrs ◎
1323★Hinds Mary
1324 Greenlee Roosevelt ◎ 946-2090
1325 Davis Mack L ◎ 942-4912
1329 Smith Thelma L Mrs ◎ 774-8204
1330 Webb Charles L ◎ 774-3886
1333 Vavasseur Arleigh ◎ 948-2353
1334 Miller James A 948-2045
1338 Morgan Estella
1341 Eternal Peace Missionary Baptist Church 948-3011
1344 King Wm E ◎ 942-2505
1348 Walton Henry 775-0193
1349 Christopher James 948-0055
1357 Milligan Robt J
CANNON INTERSECTS
1358 Taylor Willie ◎ 946-5689
1359 Jones Nelson 948-2274
1360 Mc Neil James
1361 Peck Minnie M
1362★Mitchell Sandra
1363 Edmond Ernest 775-0044
1364 Brooks Leroy ◎ 948-6904
1369 Boyd Fredk M
1371 Vacant
1372 West Odessa 942-5297
1373 Mc Kinney James D 942-1716
1374 Vacant
1378 Guy Cecil 774 ·267
1379 Walker Willie W ◎ 942-5068
1382 Echols John
1386 Martin Berry W ◎
1390 Echols Griffin ◎ 946-9057
1392 Ratliff Roosevelt ◎ 774-8782
DUNNAVANT INTERSECTS
1409 Dawson Mattie Mrs ◎ 774-8093
1411★Johnson Henry C
1415 Miller Levi E Jr ◎
1418 Porter Dock
1419 Lewis Billy F 942-3378
1421 Sharpe Jasper
1423 Groves Fannie Mrs 774-3640
1425 Hudson Haywood ◎ 942-9579
1426 Jackson Willie ◎ 946-8169

630
RICHWOOD COVE —FROM 5158 OAK MEADOW AV EAST

ZIP CODE 38128
5279★Rush Major E ◎ 388-1729
5280★Wade A Buck ◎ 386-6825
5287★Ervin J H ◎ 388-0920
5288★Schuh David E ◎ 386-3985
5297★Kinsey Laverne B ◎ 386-2048
5298★Smith Burl M ◎
5303★Mc Call Donald M ◎ 386-6671
5304★Rollins Charles D ◎ 388-2235
5308★Johnson Rosalyn Mrs ◎ 386-3821

630
RICHWOOD ST —FROM 5252 OAK MEADOW AV NORTH

ZIP CODE 38128
2489 No Return
2497 Under Constn
2510 Under Constn
2511 Under Constn
2551★Whittington Paul L ◎ 388-3783
2559★Blume Gary L ◎ 388-5439
CANEWOOD BEGINS
2569★Mc Knight Francis E ◎ 388-9445
2579★Crone Harrel A ◎ 386-1768
2584 Under Constn
TWIN WOODS AV INTERSECTS
2634★Christenson Robt W ◎ 388-1433
OAK MEADOW AV INTERSECTS
2646★Gallagher James L ◎ 388-3359
RICHWOOD AV BEGINS
BRAIDWOOD AV ENDS
2664★Winstead Maurice ◎ 388-5642
2676★Davis Jerry O ◎ 386-0904
DUNNELLON AV INTERSECTS
2696★Peeples John G ◎ 386-2756
2708★Ashbaugh Wm J ◎ 388-0651
LONGWOOD DR INTERSECTS

614
RICKARD RD —SOUTH TO 1645 BUTTERWORTH RD

ZIP CODE 38116
4790★Hollingsworth Wm
PURYEAR DR ENDS
4796 Ballard Joe K ◎ 332-8373
4801 Edwards Charles C ◎
4802 Burns Sammie B ◎ 397-0033
4808 Reaves Wm L ◎ 397-5073
4809 Mc Grath Fred W ◎ 398-1873
4819 Todd James L ◎
4824 Orfans Geo ◎ 398-1804
4827 Bond Jack O ◎ 398-2087
4832 Jenkins Wm E ◎ 398-3225
4835 Porteous Thos A ◎ 392-1897
4840 Wessels Maury J ◎ 398-3515
4843★Howard Darline 396-4346
4848 Wilson Alama Mrs ◎ 397-9845
4854 Waldron Raymond D ◎ 398-1498
4857 Brumbelow Ernest ◎ 398-1262

626
RICKY DR —EAST TO 3270 SCENIC HWY TER

ZIP CODE 38128
3282★Pasley Mary W Mrs ◎ 386-1417
3294★Smith Joe B ◎ 386-0908
3297★Smith Henry B ◎

700
RIDGE RD —FROM W RAINES RD SOUTH

ZIP CODE 38109
4143★Starnes Wesley
4160 Holliday Robt S ◎
4170 Rolison W F 785-2993
4234 Crawford J R Rev 785-4787

315
RIDGE BEND RD —FROM RIDGE LAKE BLVD EAST THEN SOUTH TO RIDGEWAY LOOP RD

ZIP CODE 38138
5868 Under Constn

315
RIDGE LAKE BLVD —FROM RIDGEWAY PARKWAY NORTH

ZIP CODE 38138
825 Under Constn
855 Under Constn

605
RIDGE TRAIL ST —FROM 155 CHAMPA AV NORTH

ZIP CODE 13109
4948★Morgan Herbert L ◎ 398-1640
4954 Vacant
4961 Vacant
4962★Moore Wm H ◎ 392-1661
4967★Bell Joseph L ◎
4968 Vacant (4968-4973)

308
RIDGECREST RD —FROM DELLWOOD AV NORTH

ZIP CODE 38127
3131 Weddington Norris W ◎ 358-1166
3134 Busby Billy W ◎ 357-7577
3137 Hogan Daniel M ◎
3142 Vacant
3145 Archer Charles A ◎ 358-9530
3150 Raburn Manuel J ◎ 357-1277
3153 Waycaster Leroy ◎ 357-2435
3158 Hillenbrand Lawrence P 358-4573
3161 Archer Oscar Jr ◎ 357-4832
3166 Bradley Elzy C ◎ 357-1972
3169 Dunlap Claude O Jr ◎ 357-4967
3173 Thornton Joe S ◎ 358-3302
3176★Hardin Glenn ◎ 358-2057
3179 Hill Jerry L ◎ 358-6438
3183 Mayfield John R ◎ 358-1705
3184 Coughlan Leonard T ◎ 358-3763
3189 Poe Willie B ◎ 358-0419
3192 Henson Donald H ◎ 357-7408
3198 Connable Joseph M ◎ 357-1066
3199 Page Thelma F Mrs ◎ 357-2404
3206 Huntley Willie M Mrs ◎
3211 Cox Joe M ◎
3212 Bennett Charlie T ◎ 358-2718
3219 Mayberry Thos E ◎ 357-4810
CANFIELD AV INTERSECTS
3220 Gibson Wm R ◎ 358-8170
3232 Waltzer Maud M Mrs ◎ 358-2579
3233 Langston Bennie E ◎ 357-4559
3240 Lowrie Elston G ◎ 357-3846
3241 Waycaster Harold D ◎ 357-4989
3248 Kissell Robt E ◎ 358-1291
3249 Mc Reynolds Edw W ◎ 358-3782
3255 Graham Theo R Jr ◎ 357-1514
3256 Snow Orville F ◎ 358-9866
3262 Henry James F ◎ 357-2688
GREENDALE AV INTERSECTS
3263 Payne Marlin C ◎ 357-5188
3271 Deckelman Thad E ◎ 358-4338
3277 Powell Douglas L ◎ 358-0748
3278 Stricklin Roger B ◎ 357-1803
3284 Summers Marvin L ◎ 357-9633
3285★Harris Woodrow F ◎ 358-2036
3291 Pippin Wm F ◎ 357-9454
3292★Avery Charles ◎ 353-1642
3299 Briner Harold D ◎ 357-1973
3300 Nale Ray ◎
3306 Lee Herbert D ◎ 357-1504
PAULLUS DR INTERSECTS
3307 Hayes Frances Mrs ◎
3313 Shackelford Delmas ◎ 357-7510
3320 Wheeler Billy B ◎ 357-5800
3321 Williams Bryan E 358-9038
3327 Wells David F ◎ 357-4714
3328 Buchanan Howard D ◎ 358-1751
3335 Holland Thelbert C ◎ 357-4923
3336 Cooper John O ◎ 357-5547
3343 Speer Joel C ◎ 357-5522
3344 Nikolaisen Ernie 358-9330
3350★Hendricks Wm L ◎
3351 Edwards Archie E ◎ 357-0456
FRAYSER BLVD INTERSECTS
3371 Wells Wm F 358-6058
3372 Russell Carl K ◎ 357-0716
3379 Barnett Lonnie K Jr ◎ 357-9627
3387 Bright Wayne ◎ 358-6797
HAYWOOD AV BEGINS
3399 Bright Cecil T ◎
MADEWELL DR INTERSECTS
3400 Drake Linton E ◎ 358-2652
3408 Sherman Odom ◎ 357-4420

316
RIDGEDALE ST —FROM 2272 ST ELMO AV NORTH

ZIP CODE 38127
3893 Bell Thos O ◎ 357-2206
3901 Henderson Dale C ◎ 358-4748
3904 Sturm John E ◎ 357-7497
3909 Bruce Howard N ◎ 358-0756
3914 Harty Rice E ◎ 358-9487
3915★Fisher Walter F ◎ 358-1073
3922 Pritchett Freeman L ◎ 358-4476
3923 Gattuso Frank J ◎ 357-7513
3930 Summers Paul W ◎ 357-6624
3931 Scroggins John R ◎ 358-8416
3938 Jumper Harold R ◎ 357-4375
3939 Blair Jack H ◎ 357-4731
3947 Wilhelm Michl W ◎ 357-2023
3948 Mc Farland Jimmy R ◎ 357-5653
MC GOWAN AV BEGINS
3955 Le May Wm E ◎ 358-3669
3961 Frey Irwin P ◎ 358-4410
3969★Clement Thos E
3979 Hammers Herbert L ◎ 357-9028
3984 Goslowsky Bruce H ◎ 358-6235

TP	Adjoining	Source
✓	✓	R.L. Polk Co., Publishers

TRIGG AVE 1968

TRIGG AV E—CONTD
95 WADE THOS REV ● 946-3571
96 MOORE R C
97 HARRIS MARY MRS ● 948-0504
98 CLEVELAND ALFONZO A ●
942-2534
102 PAINE NAOMI MRS
103 EMILE THEO ● 946-5530
104 LORETTA'S SUNDRY 948-7027
GOWDY ARTH ● 948-7027
106 BRANDON BETTY 942-2903
107 VACANT
109 VACANT
---YAZOO AL BEGINS
110 WESTON ELLA MRS ● 942-4545
113 MOORE ERNEST 948-7215
114 WILLIAMS JOHN T ●
115 HOWARD BEATRICE ●
116 ROBERSON HUGH
117 SKINNER MARY E 946-4790
118 VACANT
119 MORGAN HENRY 946-8725
121 JOHNSON JACK ● 948-1781
122 HARRIS AMANDA MRS ●
948-6603
123 WILLIAMS MAY P MRS
---MICHIGAN INTERSECTS
---(NOT OPEN)
126 WILKES MARY L MRS 942-1951
REAR KANE WILLIE
131 PULLIAM MARY MRS ● 948-4630
134 PARTLOW RICHMOND 948-2761
135 JOHNSON CORA MRS ● 942-5647
136 KIMBLE WOODROW
137 CLARK LAURA
138 VACANT
139 FORD VAN JR BLDG CONTR
FORD VAN ● 942-2614
140 BAKER JOSEPH E ● 948-0690
144 HARDY LILLIAN
148 RODGERS THURMAN

38

---YAZOO ENDS (NOT OPEN)
195 I C R R (MTCE SHOP)
526-6611
---S 3D INTERSECTS
203 LEWIS SUP CO (WHSE)
946-6998
212 SULLIVAN CO INC
WATERPROOFING MATLS
948-8606
240 HART TRUCK LINE 948-3461
TUCKER L A TRUCK LINE
942-1564
---RAYBURN BLVD INTERSECTS
---(NS NOT OPEN)
241 B & K BODY SHOP 948-3338
251 FOSTER NELSON S 942-5873
255 FEATHERSTONE FREDDIE MRS
257 GRAHAM SAML 946-1192
259 ELLIOTT JAMES A
261 LONDON CHARLES 946-3435
263 BANKHEAD LONNIE
265 PIGUES THOS
267 SIMS EMMITT
269 VACANT
271 ANDERSON WILLIE M MRS
272 BROOK ACIE 942-3740
273 VACANT
274 BEVERLY O D ● 948-0645
275 VACANT
277 BODY JAMES W
279 VACANT
280 SANDERS DORIS MRS
284 BROWN JEFF 942-1685
---LATHAM INTERSECTS
303 KASHDAN'S HARDWARE CO
946-8690
307 BELL'S MARKET GRO 948-1597
310 WILSON MAIDES L 942-3381
311 CONWAY EDW ● 942-2674
318 BOOKER LEROY ●
322 JACKSON MARY C MRS ●
948-7564
323 HOLLIMON MINNIE MRS
948-2862
324 STEVENSON EDW ● 948-1071
327 IVY HERMAN L ●
328 ROBINSON LESTER L REV ●
948-0994
330 SHIELDS VAN ● 948-8830
331 ROBERTSON CLEMORE F ●
942-4268
334 PAGE CHARLIE L ● 946-3623
REAR VACANT
337 JOHNSON WESLEY ● 946-1079
338 THOMAS RODNEY F ● 948-3083
339 SMITH PLES ●
345 STARKS MAGGIE MRS ●
942-2949
347 BRITTENUM FRANK 946-1748
349 VACANT
350 VACANT
352 RODGERS BESSIE M MRS
946-1748
357 BLOCKER WM C
358 GALLOWAY C W ● 946-2405
359 PERRY ELBERT 946-2625
361 THOMAS DONNA
363 HARRINGTON CARTER RADIO
REPR ● 946-0880
364 GOLDEN EARL ●
369 CONNER JOE H 948-6325
370 MC ALEXANDER WM C 946-8013
372 ROBERTSON ROBT ● 942-1207
373 PETTIS ELVIRA MRS 946-7567

374 WILSON MATSIE MRS ●
946-9888
375 BOLDREGHINI SAM JR 948-8112
376 TONEY JESSIE J
378 SHARP CARY ● 948-7998
379 STEPHENSON DELLA MRS ●
380 JACKSON THOS B JR
382 WILSON ALF
383 ROBINSON CLINTON ●
VACANT
384 ROBINSON PARLEE 946-0344
386 SMALL JESSE J ● 948-4905
387 WHITE MATTIE MRS 946-1063
391 HUDSON EZEKIEL ● 946-0686
394 WILLIAMS NED 946-7492
395 DIGGS SAMMIE C MRS 948-0929
396 JONES JAMES
399 GLADNEY CALVIN C ● 946-7782
---SARDIS INTERSECTS
---(ES NOT OPEN)
400 THOMPSON OLLIE L MRS ●
948-9646
402 NIXON CLINTON
403 HAYES WM N 946-6598
404 JAMES KATH MRS 942-4247
405 JONES JOE W
408 GRAHAM VEANNA MRS 946-1192
410 AVANT HENRIETTA W MRS ●
946-7225
411 MORROW MARY E MRS ●
942-3066
414 JACKSON ALF JR 946-6677
418 HAMLETT MATILDA MRS
948-1247
TOWNSEND HENRY
419 MYERS ERNEST ● 946-6511
421 DAVIS ALICE 942-5282
422 BROWN WILLIE R REV ●
946-6530
425 NELSON JOHN H 942-0658
429 PURDY L C ● 948-3803
430 WILLIAMS EDW ● 948-6165
433 MC GAHA MARY MRS ● 946-7475
434 RANNIE CLARENCE
---BARBOUR BEGINS
440 BRYSON TIMELL
441 BRYSON CLARENCE ●
443 CURRIE'S BARBER SHOP
948-9390
445 ROBINSON SARAH MRS 948-8376
447 HALL SADIE MRS 946-5257
451 MARY'S LOUNGE
455 TRIGG AVENUE SUNDRY
942-1747
---S WELLINGTON INTERSECTS
463 WILLIAMS LION OIL SERVICE
GAS STA 946-9179
473 BOLDREGHINI CHARLES O SHOE
REPR
474 CAMPBELL RADIATOR WORKS
948-7585
476 GRANDBERRY DOROTHY MRS
477 EGGLESTON ARTH
478 STOKES LUETTER MRS
481 MAY CHRISTINE MRS ●
948-9548
484 BELL FRED D ● 948-4502
485 HARDIN THEO 942-0161
KUYKENDALL MARIE MRS
---DRIVER INTERSECTS
491 FULTON MARY E MRS ●
948-7845
496 MOUNT LEBONON BAPT CH
(ANNEX)
497 FOSTER ERNEST L 946-4259
TUCKER JEFFERSON T 948-3776
499 JONES IRENE MRS ● 946-9330
505 LEE KATH MRS ● 942-4523
506 MANUELS HILLARD ● 942-5765
510 PRIEST JIM ● 948-2831
511 BULLOCK IDESSA M MRS
514 BOND DAVE R REV ● 946-6624
515 DAVIS GEORGIA MRS ●
946-4571
---GLENN BEGINS
521 DUNCAN GEO
522 KILPATRICK LEODRIA ●
948-5197
524 HERSON ESAU
528 GIBBS ELIZA MRS ● 948-7432
531 NEW KINGDOM BAPTIST CHURCH
532 JILES ELLA P MRS ● 942-1723
533 TAYLOR LEOLA MRS 946-7996
535 BERKLEY ROBT 942-0915
536 WICKS JOSEPH ● 942-0932
539 SHARP CHRISTINE R MRS
948-1225
540 HORTON MARY P MRS 947-6860
541 HILL ROBT ● 946-4448
542 MC CRAY MITTIE MRS ●
942-5877
REAR TAPPAN VIRGINIA MRS
948-9620
545 SUNRISE LAUNDRY & CLEANERS
946-0807
546 DIANNE'S BEAUTY SALON
948-9163
HARDY & RATLIFF BARBER SHOP
948-9163
548 KESSLER HENRY G MED
948-4496
552 COMMUNITY BARBER SHOP
556 TRI-STATE HOME FURNISHING
947-4151
558 TRI-STATE HOME FURNISHING
STGE
560 IMPERIAL LOUNGE RESTR

562 TRIGG AVENUE MARKET
948-5567

48

---S LAUDERDALE INTERSECTS
565 SARAH'S BURGER BAR RESTR
J L TRANSMISSION REPAIR
AUTO REPRS
575 JOHNSON CLAUDIA MRS
577 MONROE MARY D MRS 942-3648
580 SAINT THOMAS CONVENT
946-0992
585 WILLIAMS CHARLIE 947-3952
588 SAINT THOMAS PAROCHIAL
SCHOOL 942-4492
589 SPEARMAN COLASTUS ●
942-9538
593 POTEET EMMETT ● 948-9556
597 SAUNDERS ETHLYN L MRS ●
948-1186
---MARKSMAN PL ENDS
---MC MILLIAN BEGINS
608 LOW CASH GROCERY 948-4582
610 TERRELL DUNMORE 948-2377
615 JONES JAMES B ● 946-6409
616 IGESS JACK
618 GARY RUTELIOUS ● 946-2825
619 HOLLOWAY RICHD
REAR SMITH LOUELLA MRS 948-5398
623 WEAVER MARY A MRS
625 GARZOLI LUCY MRS ● 948-9489
628 BANKSTON CHARLIE 947-3983
629 HOEY ANNIE B MRS ● 942-2827
630 JONES ROY
633 JONES JIM L ● 948-1208
639 FRATINI FRED ● 948-2058
---S ORLEANS INTERSECTS
652 SMITH M B MRS ● 942-0981
657 BARBER WALTER 946-0677
658 JORDAN TIMOTHY 946-5857
KING ETHELLEEN ●
659 ROOKS ADDIE L MRS 948-2460
661 MALLETT CLIFTON 948-2539
662 CROSS MARIE MRS ● 948-6145
666 GRIFFIN LAWRENCE K ●
942-1920
669 SOMERALL HEZEKIAH ●
948-7579
671 TERRY DELLA 946-9604
672 DESARZANT HENRY J 946-1104
675 ALDRIDGE LACY ● 942-9414
678 DAVIS HATTIE 947-6577
683 CHAPMON LORENE MRS ●
948-5227
684 EVANS LIZZIE L MRS ●
948-6180
685 WARE HENRY
686 DAVIS JESSIE N 942-4309
687 ALCORN DEWITT T REV ●
946-5559
688 CROSBY ANDREW
691 MOTE EVELYN L MRS ●
948-8349
693 SIMPSON J HUGH ● 948-7431
694 BRADLEY WM 948-2086
---BOND ENDS
699 STRICKLAND WM W ● 942-2232
701 CARRUTHERS MACK 942-5263
702 PIGUES LEODIS 947-4355
706 KING BESSIE E MRS ●
948-8012
707 HARRIS CONWELL ● 942-4487
712 NO RETURN
716 CLARK OTIS 948-7405
717 EARL HUGH REV ● 948-3022
718 JONES CLIMONS 947-6777
720 PRICE LOUIS ● 942-0988
723 BUNTON BETTY ● 946-8939
724 PLUMMER FRED D 948-9529
726 DOUGLAS CHARLEE MRS ●
946-8441
727 BAILEY MELVIN E ● 948-3935
731 WILSON WM F ● 948-0535
732 ALLEN RANDLE ● 946-9801
736 BOYD SUSIE A MRS ● 946-8445
737 GAILES RICHD ● 948-6329
738 DORTCH HELEN B MRS ●
741 BAILEY HAYWOOD W ● 946-4178
744 KNOX JOHNNIE B 948-6335
745 JAMES J W ● 946-0465
746 CARTER ALBERTA MRS
749 SMITH HENRY J ● 948-5723
---RACE ENDS
754 DAVIS HERLIN 946-0103
755 BEEKS EDDIE L ● 946-8911
756 HERRON WILLIE 942-1621
760 GULLEDGE EVA 947-2598
761 NANCE LILLIAN MRS
764 JONES MILDRED H MRS ●
946-2856
767 LANE JAMES
768 ROBINSON BERNICE W ●
942-4168
773 DAVENPORT JOHN ● 947-4242
774 VACANT
777 DONLEY DAVE ● 948-0166
781 GUY FRANK ● 946-6351
785 FLEMING AMOS ● 946-7449
788 PEGUES BARBER SHOP
789 TALFORD ARCHIE ● 946-1148
795 DAVIS AMOS

50

---MISSISSIPPI BLVD INTERSECTS
819 TURNER LUCILLE MRS 942-4397
821 STRICKLAND LAURA MRS
948-8736

828 MOORE QUINTON
830 BURTON PINKIE 946-3978
---PHILLIPS PL INTERSECTS
832 GATERS JAMES L ● 942-0667
833 CARR PHILLIP E
835 INGRAM VERA J MRS 947-6429
837 PERRY HENRY 946-6866
838 VACANT
839 FREEMAN OLIVER
840 INGRAM CHARLES JR 948-8479
841 HARTY WILLIE ● 947-6194
842 TAYLOR VERNEDA MRS 947-2713
843 HENRY JAMES E
846 FOSTER JESSIE J
JOHNSON MAYBELLE MRS
REAR STALLEN ROSIE MRS
852 MITCHELL ROBT L 946-9638
853 SAINT JUDE BAPTIST CHURCH
948-1489
---OAK BEGINS
856 HYTER JAMES A 946-4254
858 ROBINSON JAMES B ● 948-7887
861 HASKINS ERNEST A ● 946-9686
869 SANDERS MAGGIE
RICHARDSON SAM
RICHARDSON JOHNNY L
---NEPTUNE ENDS
875 GERALD JOHNNIE 942-3140
879 JENNINGS ARNOLD ● 946-1942
882 AVERY CHAPEL AME CHURCH
948-9581
883 DEEMPER JAMES
893 CATRON WM E ● 946-1983
---RIDGEWAY BEGINS
909 BOBO CALVIN G ● 942-2757
911 SEWELL THOS W ● 946-6850
917 PRICE GEO ● 946-3705
921 JONES CHARLES K 948-7448
925 LOVING VERA MRS
931 FIELDS AGNES
---GAITHER PKWY INTERSECTS
939 DIXIE SUNDRY STORE 948-9345
941 JOHNSON ROBT
945 CRUTHIRD WM
947 HARRISON ROBT L 946-0147
948 JONES RUFUS JR 948-2185
949 LANE MAMIE 948-0889
953 HICKS SADIE MRS 948-0085
955 SYKES M J 948-1944
965 RANDOLPH ANDREW ● 942-1958
970 EMBERY WILLIE 946-8676
---COLLEGE INTERSECTS
971 WALTON J W
972 MC GOWAN BOOKER T 948-3765
973 JONES SEP
975 JOHNSON DOLLY M MRS
977 FOSTER JAMES
---EMMASON BEGINS
1019 UNION PROGRESSIVE BAPTIST
CHURCH
---AZALIA INTERSECTS
1020 BROWN ARTH ● 946-2703
REAR HAYNES MARTYNA
1025 PAYNE HOMER
1027 DAVIS EUINCE MRS 947-1728
1033 NEWSOM ALVERTIS
1035 DOGGETT AGNES O MRS ●
948-7873
1036 RAGLAND BERTHA B MRS ●
942-5211
RAGLAND HERMAN B
---CUMMING INTERSECTS
1045 SIMS ALEX G ● 948-9829
1057 STRONG JAMES H ● 948-9554
1060 JONES WM REV 946-8707
1061 HALL WALTER C 946-3796
1062 WHITE CLARENCE D ●
---NIESE BEGINS
1066 NEWMAN MERRIMAN M ●
946-7779
1069 ARMSTRONG ELLA MRS
946-0983
1070 MC KINNEY IRA JR ●
948-0088
1071 MAXSON JAMES ●
1076 DOOLEY JAMES W 942-9745
1077 DEAN ERMIT 948-1906
1079 VACANT
1080 MC COY EBB ● 948-2589
1083 MALONE MINNIE P
1086 OWSLEY MAGGIE MRS ●
942-5989
1087 MILLER LAURA M MRS
948-0523
1089 EAST TRIGG AVENUE SUNDRY
---ENGLEWOOD INTERSECTS
1090 MILLER HENRY E ● 948-2445
1097 HUGHLETT DANIEL D ●
942-3527
1103 LENTON KALVIN
1109 POINTER ARCHIE ● 948-4127
1111 WITHERS WILL 946-1549
1113 ABSTON A V 942-4139
1114 MALONE SANDY ●
---WOODWARD BEGINS
1119 GREATER ADELIADE
MISSIONARY BAPTIST CHURCH
1120 JOHNSON WILL 946-0958
1123 LENO LILLIAN MRS ●
946-8705
SMITH MARTH MRS 942-9052
1124 COLLINS LILLIE B MRS ●
948-0791
1128 SMITH LAWRENCE J ●
948-9627
1139 SMITH ERMA MRS 946-4206
---GREENWOOD INTERSECTS

Tel. 22 N. Front St. TEL. 365-0102 4005 E. RAINES RD., 38118

CAMBRIDGE AVE 1968

CALLAHAN DR—CONTD
3941 JEU SENG
3942 JEU GEO ● 357-2631
3945 CLARK BILLY D ● 357-4729
---MC GOWAN DR INTERSECTS
3946 RIALES LENON J JR ● 358-2134
3950 COOPER GEO D
3954 CARSLEY EDW D ● 358-0287
3955 SMITH THOS H ● 357-2635
3964 HARTER C W JR ● 358-3235
3965 ROSE RICHD C ● 357-9424
3974 ACOR JACK
3975 COMPTON ROBT W ●
3984 DAWSON G L JR ● 357-0524
3985 BAIRD LYNN ● 357-1655
---MOUNTAIN TER INTERSECTS

320
CALLIE ST -FROM 4383 BEACON HILLS DR EAST TO RYAN

---ZIP CODE 38127
2581 WADDELL SAML R ● 358-3531
2585 NO RETURN
2591 HURLEY BILL E ● 357-2776
2595 COURTNEY D M
2596 SIGLER CARL H ● 358-6517
---RYAN INTERSECTS

144
CALLIS ST -FROM 2587 LAMAR AV

---ZIP CODE 38114
1710 CALLIS LOTTIE B MRS ● 452-4169
---MALONE ENDS
---ARLINGTON INTERSECTS

174
CALVERT AV -FROM 1604 N HOLLYWOOD EAST

---ZIP CODE 38108
2467 JOHNSON LAWRENCE K 324-6963
2468 ATKINS LEVESTER ● 327-3243
2471 BERRY GEO 327-9727
2472 CALHOUN MILLER ● 327-6752
2473 BERRY NAPOLEON 327-8183
2475 JORDAN LOTTIE MRS 458-6733
2476 CAMPBELL CLEASELL 324-7671
2479 HALL JAMES ●
2480 MARR OSBURN ● 458-5300
2490 WEBBS ARZELL ● 452-0276
2491 WELLINGTON GARFIELD ● 458-2826
2495 RUSSELL EARNEST ● 327-5206
2496 NELSON HESTER ● 458-2473
---BRYAN INTERSECTS (SS ---NOT OPEN)
2500 HILLMAN EDDIE A 324-1885
2503 VAUGHT IRENE MRS ● 324-5185
2504 SMITH WILBUR L ● 327-4946
2507 RAY WM J 327-9837
2508 BUFORD CHARLES H ● 458-3910
2509 PARKER JAMES L
2511 WELLS JAMES T ● 458-7594
2512 WELLS HOWARD L ● 458-9354
2518 GENTRY EDDIE ● 458-6878
---N MERTON INTERSECTS (SS ---NOT OPEN)
2527 SHIELDS PRENTISS ● 452-6737
2529 KENT ERNEST L ● 458-8685
2530 VACANT
2535 ANDREWS ROOSEVELT ● 458-6454
2536 ROSS JOE T ● 327-6434
2540 VACANT
2544 NEWSON HARVEY ● 452-4004
2550 HILL WM T ● 458-2767
2556 MC CRACKINS ALBERTA MRS
2560 ANDERSON JOHN H ● 458-6851
2564 BATTS MOSES L ● 323-6876
---STANDRIDGE INTERSECTS
---(NOT OPEN BETWEEN ---STANDRIDGE AND WARFORD)

178
---WARFORD INTERSECTS
2945 RAYFORD MOSES
2955 HILL FRED ● 323-3836
2960 WATKINS CHAPEL C M E CHURCH
2961 JAMES WILLIE
2963 PARKER JOHNNIE 324-7203
2966 HARRIS SAM ● 458-5043
2967 HARRIS JAMES ● 452-2223
2972 BRASWELL WM ● 323-5090
2973 SMITH BOOKER T ●
2974 WILHITE JOE JR ●
2975 VOSS ALLIE A MRS ●
2982 VACANT
2983 HARRIS SUNDRY 327-7790
HARRIS COLEMAN ● 327-7790
2987 CAMPBELL LIZZIE MRS ● 324-0590
2990 SESSON JOE
2991 NICHOLS JOHNNIE
2994 SKIPPER MATTIE MRS ● 452-7234
2998 TUCKER GEO
REAR HARRIS ROSIE MRS
3004 JENKINS LANIE
3006 COTTON GEO
3009 VACANT
3010 VACANT
3013 KETCHUM WM
3015 DAVIS BENNIE L 452-2035
3017 MC DANIEL ALFREDDIE 327-7961
3018 WATKINS JOHNNIE
3020 SHELNULT SUNDRY
3021 JOHNSON ANNIE B MRS
3022 GRANDBERRY ED H
3023 JONES CHARLIE J 323-4659
3026 JONES ROSIE L MRS 327-0844
3027 JOHNSON RUTH
3028 GUINN WILLIE A ● 452-9892
3029 BROWN EVELYN
3030 BRANCH HATTIE MRS ● 327-4991
3031 GUINN LUCIOUS T ● 458-0543
3033 PERRY JOHN MRS
3034 HILLARD DANE
3035 ISOM ADELL
3036 MORRELL LEROY ● 327-3053
3037 IDAWAY HOWARD
3042 LOVETT ALBERTA I MRS ● 452-5338
3045 HARNEY CATH ● 452-0074
3048 THREAT ULYSSES ●
REAR RANDOLPH FLOYD
3049 NELMS HENRY REV ● 324-3009
3051 FREDDRICK ANNIE L MRS
3052 JONES WILLIE
3055 HILL ERNEST ● 324-2880
3056 NEAL FLOYD L 327-7892
3058 YOUNG IRENE MRS ●
3060 SMITH ESTELLE MRS ● 323-4493
3062 HAMPTON ANNIE S ● 327-5322
3063 MURRELL KIMBLER 327-2609
3065 NORMAN JOSEPH 327-5158
3074 WRIGHT ANNANIAS ● 323-5732
3078 NORMAN GEO E ● 324-7246
---CARADINE INTERSECTS
---(SS NOT OPEN)

36
CAMBRIDGE AV -FROM RAYBURN BLVD EAST, 1 SOUTH OF LUCY AV

---ZIP CODE 38106
220 WEBB GEO 942-1275
224 BARNES MATTIE MRS
225 BASS ETHEL MRS
226 NESBITT ROBT
227 LEWIS GEO
228 BINDLAM LOUIE MRS
229 LEWIS ALONZO
230 SHEPHERD GREENE 946-0838
231 THOMPSON HENRY I 948-0574
232 FRAGER MELVA J MRS
233 VACANT
235 HENRY CATH MRS 946-5552
236 FOSTER JOHN 946-7892
237 CALVIN AARON B 946-0245
239 CLARK J D
240 JOHNSON RAYMOND
241 NO RETURN
242 VACANT
244 WILLIAMS MARY MRS
245 VACANT
246 TURNER ELTON ● 946-2303
247 JEFFRIES LOLA MRS 946-6705
248 MILLER LOUISE M MRS 946-4289
249 BURKS LILLIE M MRS
250 BOWER MACK 948-6047
251 WILLIAMS SHELBY MRS 948-0116
256 VACANT
259 MC CRAVEN ANDREW
261 WATSON MARY E MRS 946-4232
263 BRANCH FANNIE MRS ● 946-2443
263½ BERKLEY ALICE MRS
264 RICHARDSON EMMA MRS
267 SMITH ARTH 946-3518
267½ KIRKSEY WM
269 WOOD PRESTON
269½ ROSEMOND WILLIE K MRS
270 HOLMAN PENNY L MRS
271 VACANT
272 THOMAS JESSIE C ● 946-0810
273 MC GEE BERNARD
274 ALLEN CHARLES ● 948-8056
275 NO RETURN
277 PETTY MINNIE MRS
279 DANDRIDGE JANIE MRS 942-4115
280 HALL L V
281 BASKIN IRA
282 JONES MARY MRS
284 MC DOWELL ESTELLA MRS
285 NORTHERN PERCY C 946-4022
286 HILL ROSA MRS
287 HALL JOHN 947-2389
---LATHAM INTERSECTS
310 BOLTON ANNA M MRS
312 MC NEIL ROBINA MRS
314 MAXWELL ROOSEVELT
316 NEWELL EUG 947-3644
317 GREER ZEARY 946-3232
REAR MALONE LULA M
318 MALONE ROBT W ● 948-0982
319 CLAYTON CLEASTER 946-3297
REAR HICKS SAML
320 BENTLEY JAKE 946-5098
321 THORNE LOUIS 947-1417
REAR VACANT
322 MAXWELL SARA P MRS 942-0318
323 THOMAS IONE MRS
REAR HARRIS CAMILLA MRS
325 WALTON JAMES W ● 946-4574
REAR GRAY DECK R JR
REAR HAMPTON JOHN
329 WILLIAMS PERCY 946-4308
330 APARTMENTS
1 PORTER JAMES W
SANDERS DOROTHY 948-1063
3 REDDICK SAM L 946-8643
4 JONES SOL 948-3152
5 AILSWORTH THOS A JR
6 SATTERFIELD HOWARD 942-2875
7 MACK ROSA A MRS 946-6357
8 HEARD THOS C
9 GILL CHARLES 946-8243
10 JACKSON CHARLES
331 WILSON ROBT D
335 WHITE BEN ● 948-4900
337 VESTER MADELLA MRS 948-9865
339 SULLIVAN WALTER JR 946-9404
340 HOWARD NAMON H REV 948-0875
341 WILLIAMS RUBY M MRS
342 WHITE MATTIE ●
344 MATTHEWS TOM ● 946-1820
345 WILLIAMS GEO ● 946-5415
347 WILLIAMS CLARENCE ● 948-9418
348 HARRISON SAML ● 942-1145
349 GENTRY SAVANAH
352 GREER NELLIE MRS 946-0879
353 MORRIS JAMES A ● 946-5364
356 GUYTON MELISSA MRS ● 942-4312
357 JETT ANNIE D MRS ● 946-0461
358 LITTLE ROSIETTA MRS 946-1363
359 HALFACRE MARILYNN T MRS ● 948-0498
371 SIMS BERTHA M MRS ● 942-3366
375 BELLAMY KATH ● 946-8360
379 PEWITT OCIE ● 942-3211
383 WILLIS MOSE 948-7246
SCOTT ROBT
385 GREENE LUCILLE MRS ●
---SARDIS INTERSECTS (NS ONLY)
389 JONES J C
391 MAYES JEFF ● 947-2741
395 BENNETT MARY ● 947-4498
399 PAYNE FANNIE MRS ● 948-6531
400 HICKS ARTH L 947-1743
JONES BETTY J
BAKER ALLEN 946-7120
405 RIVERS VIOLA MRS
406 RUCKER RICHD ● 946-0335
407 AUSTIN GLADYS MRS ●
409 MORRIS DELILAH MRS ● 942-4503
410 APARTMENTS
1 BECK PAULETTA MRS
4 BUSH HENRY E
413 O'NEAL WM L ● 946-8030
414 WALKER MAUDE T MRS ● 942-5772
417 HARRIS JOSEPH ● 948-2255
420 FRAZIER WILLIE JR ● 948-6513
423 RICHARDSON VIRGINIA MRS ●
424 WHITE JOSHUA ● 942-3851
425 TATE JAMES
426 HARRIS VICTORIA MRS ●
427 GRAHAM JOHN H ● 948-1888
428 STEVENSON MELVIN L
430 JONES R C 946-7067
431 DAWSON LEONARD ● 948-2111
435 GRAY MARY MRS
436 WRIGHT EDDIE W 942-9677
437 WILLIAMS ROBT
---S WELLINGTON INTERSECTS
---(NOT OPEN BET S WELLINGTON ---AND 503)
503 ANDERSON CHARLIE
504 VACANT
507 HEMPHILE JEWELL
510 JONES JOHN E 947-6266
511 RODGERS JESSIE 942-9963
514 JACKSON WALTER ● 942-4937
515 SPRINGFIELD AVERY ● 942-4149
519 GARDNER CALHOUN W ● 948-7921
520 DOLGIA SAM JR 947-2075
523 VACANT
524 PETERSON NATHL ● 942-4228
525 HEYSER VAN D ● 948-1351
526 DANDRIDGE ALPHONZO ● 942-5360
529 BLACK HERBERT M ● 948-5885
530 STEWART VIRGINIA MRS 948-6414
537 ELLIOTT STONIE ● 946-6217
538 WILLIAMS BENNIE ● 942-4008
539 BISHOP JOHN REV 942-5333
542 POINTER JANIE M MRS ● 942-5556
543 HOLMES THELMA MRS
546 WILLIAMS ZELMA MRS ● 946-3603
549 JOHNSON WILLIE T ●
550 HOLLAND ROXIE A MRS ● 948-8482
551 HOLLOWAY P ELAINE MRS ● 942-4870
556 GILLIAM MINNIE MRS ● 946-1947
560 SMOKE JOHNSON ●
---S LAUDERDALE INTERSECTS
576 WASHINGTON NETTIE MRS 948-5972
580 BUTLER LEONARD ● 946-9962
584 WARD VIVIAN MRS 942-9896
588 WARD LUTHER J ● 947-1536

625
CAMDEN ST -FROM 5128 COLEWOOD SOUTHEAST TO CHURCHILL

---ZIP CODE 38118
2956 CULBRETH HENRY M ● 363-4624
2967 STUBBLEFIELD JESSE D ●
2968 WILLIAMS ARTH C ● 363-4652
2975 TAPP JAMES A ● 363-6905
2976 WHITAKER JACK A ● 363-8159
2981 VAUGHN CURTIS E ●
2982 DINO DON A ● 363-4004
2989 KENNEDY JOHN L ● 363-4053
2990 SHELTON JOHN ●
2995 BRADY JAMES E ● 363-4505
2996 CRANE JOHN ● 363-4965
3001 ROACH MERRITT L JR ● 363-4908
3004 FARMAKIS STEVE J ● 363-4070
3007 CLAYTON JAMES E ● 363-4820
3011 BROWN JOHN H ● 363-4465
3015 CERRITO MICHL M JR ● 363-4369
3017 FORTUNE WAIN ● 363-2727
3021 MATHESON ERIC S ● 363-9644
3024 WICKER BILLY E ● 363-4922
3025 BENNETT JERRY M ● 363-4976
3026 ANDREWS SARAH C MRS ●
3027 VERBLE WARREN H ● 363-4177
3028 SIMPSON NEIL W ● 363-0524
3030 PETTY CHARLES D ● 363-5703

624
CAMELOT AV -FROM 3062 ASHWOOD EAST

---ZIP CODE 38118
4081 REEVES CHARLES F ● 363-2288
4087 STROUD KENNETH B ● 363-5628
4088 CAPERS JOHN L ●
4094 BEAN R E
4095 TURNER JOHN T ● 363-2712
4100 VACANT
4103 STRUNK CHARLES E JR ● 363-8858
4106 VACANT
---FOREST GLEN BEGINS
4112 PERA CHARLES R ● 363-5817
4118 CARVER JERRY L ● 363-0913
4127 BROCKWAY HARRY G ●
4128 WHITEHEAD HOMER G ● 363-3785
4135 COTHAM JACK P ● 363-4249
4136 O'BANNON W C ●
---SOUTHBRIDGE ST INTERSECTS
4154 VACANT
4162 WEBB BERTRAM H ● 363-0685
---CAMELOT COVE BEGINS

DRIVER ST 1968

DRIVER ST-CONTD
1314 DANDRIDGE SHIRLEY M 946-3517
1315 LEAKS RICHD L REV 946-3628
1319 COVINGTON DALLAS ● 946-0440
1320 PALMER CHARLIE ● 942-0349
---RICHMOND AV INTERSECTS
---(ES NOT OPEN)
1323 DAVIS CHESTER
1325 GUDGER ERNEST
1326 MC LEMORE D W CO (STGE)
1327 HARBERT FLORENCE MRS ● 946-6294
1330 LINDSEY SON 946-9415
1331 KNOX IKE 947-1930
1332 KIRKSEY BESSIE L MRS 946-3936
1333 BROWN CHAMBLIN L
1334 WALLACE CARRIE MRS 946-5241
1336 RUFFIN CLARA MRS ● 946-7900
1340 PROPHETE GEO ● 948-5013
---OLIVE AV INTERSECTS
1371 THOMAS LEWIS
1375 HUNTER CHARLIE
1380 WILLIAMS JOSIAH ● 948-7091
1381 MAXWELL WILLIE ● 946-1928
1383 TAYLOR SIMS 946-8869
1385 CASTLEBERRY MARTIN ● 948-3125
1390 JEFFERSON ADDIE B MRS ● 942-4590
1392 THOMAS JAMES 946-7290
1394 PHILLIPS JANIS M MRS
1397 JAMES JUNIOR REV 946-9446
1399 MC BRIDE JAMES
1402 LITTLE FRANCES MRS 948-7363
1403 SMITH MONROE ● 946-0956
1406 BRYANT FINNIE 948-4776
1409 HARRIS BEATRICE J MRS ● 948-0681
1411 BARTLETT PATTIE E MRS ● 948-3726
1412 DUMAS JAMES 946-2497
1414 ABRAHAM JAMES F ● 946-1004
1415 FLEMING CLIFFORD ● 948-1871
1420 RICE ELIZ MRS
1421 WRIGHT JAMES JR ●
1424 BENNETT KING ● 946-9835
1425 FORTNEY ALEZ V ●
1426 MC GEE ANNIE MRS 946-7615
1428 EDWARDS VIOLA 946-5900
1431 JONES HAYWOOD 947-3401
1434 RIDDLES GOLDY 948-6215
1440 BLAIR ANNIE B MRS ● 942-1293
1441 PARKWAY METH CH (ANNEX)
---SOUTH PKWY E INTERSECTS

84
DRIVING PARK CT -FROM 1500 THOMAS EAST

---ZIP CODE 38107
---ELLA ST INTERSECTS

316
DROWSY LA -FROM 2198 WELLONS AV NORTH

---ZIP CODE 38127
4028 WHITE JOE H ● 358-3820
4029 STOWE WILLIE F ● 358-8088
4031 MIZELL ROBT H REV ● 357-4732
4032 BONE NELSON R ● 357-3143
4037 UNDER CONSTN
4038 UNDER CONSTN
4044 TATUM HARRY L ● 358-4207
4045 HOLLAND GILTON T ● 358-9722
4052 JONES FOLIS 357-9016
4084 MILLS JOHN D ● 357-7046
4087 OBERLE WM T ● 357-3343
4090 STOUT BLAN M REV 357-5565
4093 LUTEY RICHD W ● 358-0423
4098 WEBB FARRIS E ● 357-2104
4103 UNDER CONSTN
4109 ELMORE EARNEST JR ● 358-2903
4115 JORTNER MARVIN W ● 358-4234
4121 GORDON ARVA F ● 357-5846
4122 MC CALEB ROBT H ● 358-0669
4131 SCHOCKE DONALD G ● 357-3700

222
DUBLIN AV -FROM S COOPER EAST, 2 SOUTH OF FARMER AV

---ZIP CODE 28114
2111 STOUT EDDIE ● 278-5937
2114 DAVENPORT VERA MRS 278-9554
2115 PORTER OPHELIA MRS
2117 NICHOLS CHARLES A 274-1620
2118 HORTON WILLIE ● 272-1229
2119 JONES SAM ● 275-1929
2125 WALKER I C ● 276-7645
2128 BURTON BENNIE ● 274-2661
2129 HAWKINS ELIZ F MRS ● 276-5109
2134 RICHARDSON LESLIE ● 276-9701
2138 HUBBARD CLARENCE 278-5034
2144 COHN ELOIS ● 276-8398
2145 HINTON JAMES ● 272-9949
2148 TAYLOR VERSE ● 272-3944
2149 SHACKELFORD GEO ● 276-5805
2154 WILLIAMS MARION ● 274-6145
2155 WELCH MARY MRS ● 276-0128
2158 KIMMONS MELVIN 275-9873
2159 JOHNSON JESSIE JR

68
DUDLEY ST N -FROM 944 MADISON AV NORTH

---ZIP CODE 38103

64
DUDLEY ST S -FROM 945 MADISON AV SOUTH

---ZIP CODE 38111
20 MEDICAL BUILDING PHARMACY DRUGS 527-7379
OUTPATIENT LABORATORY 525-4111
ROOMS
101B SEMMES-MURPHEY CLINIC 525-8431
SEMMES MURPHEY DE SAUSSURE SIMMONS WOOD ROBERTSON MED 525-8431
203B MAYER RAYMOND F MED 527-8841
MATHES GORDON L MED 527-8841
206B FRANKUM CHARLES E MED 525-1709
211B FRENCH W EDW MED 527-9332
SHAPIRO NORMAN D MED
306B SANDERS CLINIC THE 525-1438
NOBLES EUG R MED 525-1438
306B FARRAR TURLEY M MED 525-1438
KENDRICK MURVALE P DENTIST 525-1438
STRAIN S FRED MED 525-1438
ALEXANDER JAMES E MED 525-1438
KENNEDY JERRY A MED 524-1438
MC COWN L KENNETH MED 525-1438
401B MC COOL DICK C MED 526-3460
402B BENTON BENJ F MED 527-4589
GUTHRIE MARGT T MRS MEDICAL ILLUSTRATOR
NASH JOHN P MED 527-4589
LANFORD H GENE MED 527-4589
SCHOETTLE GLENN P MED 527-4589
406B ATHERTON HAZEL E MED 525-1742
WILSON HARRY W MED 525-1742
410B GILLESPIE CLARENCE E MED 526-6473
411B ANDREWS WM F MED 527-7736
501B LAMAR LUCIUS M MED 525-5644
502B MAYFIELD L HENNING MED 525-5593
502B PATTERSON RUSSELL H JR MED 525-5593
506B MOORE FONTAINE B JR MED 526-4695
509B RUCH ROBT M MED 527-6427
RUCH WALTER A JR MED 527-6427
601B CARR DUANE M MED 526-3662
SKINNER EDW F MED 526-3662
608B GREENFIELD JACK MED 525-1089
609B MEYER ALPHONSE H JR MED 525-0642
610B CRAVEN RUFUS E MED 526-1244
703B LABORATORY AND X-RAY ROOMS
704B KING CHARLES M MED 525-2122
708B PERKINS F LANIER DENTIST 526-0188
711B ORPET PHIL E JR MED 527-3511
HUGHES JOHN D MED 527-3511
WOOTEN RICHD L MED 527-3511
MERIWETHER THOS W MED 527-3511
802B PORTER HUEY H MED 523-2696
803 BARNARD W WINSTON MED 525-4884
806B ALSTON JAMES L JR MED 525-8466
810B GLASS WILLARD G MED 527-6203
811B DOWLING CHARLES V MED 527-2462
MILNOR PERVIS JR MED 527-2462
VOOKLES JOHN T MED 527-2462
BURNS RICHD G MED
903B ROBBINS S GWIN MED 525-0464
908B SEALE JAMES L MED 525-5329
EVERETT BEN E MED 527-2484
911B BLACK WM T JR MED 525-3533
GILLESPIE HAROLD R MED 525-0332
MILES ROBT M MED 525-0332
---UNION AV INTERSECTS
---ZIP CODE 38104
180 SCHILLING MTR SHOW ROOM
188 B-S MEDICAL & SCIENTIFIC CO INC PHYS SUPPLIES 274-7780
192 VACANT
202 KAR-HILL (STGE)
208 FACTORY MOTOR PARTS CORP WHOL 276-5417
211 DOUTHIT CARROLL PAINT & BODY SHOP 272-3451
---EASTMORELAND AV INTERSECTS
220 KAR-HILL INC BEAUTY SUPS 276-4461
239 MILLS-MORRIS AUTOMOTIVE 276-3351
254 HOEHN CHEVROLET CO (TRUCK & FLEET SERV DEPT) 275-1201
261 VACANT
REAR VACANT

130
---LINDEN AV INTERSECTS
285 SMITH MANIS J ● 274-6711
296 PETTY T W ● 274-7469
HEARN SAM
JONES VIRGIL
302 DE SHAZO LAMAR Q ●
REAR VACANT
305 VACANT
306 JACKIE'S BEAUTY SHOP 276-8747
SCATES I J ● 275-6981
REAR SIMMONS STERLING
309 APARTMENTS
1 SMITH JAMES B ● 275-8604
2 LOWREY MARY B 274-4535
3 PERRY CHARLES T
4 PINNER THURMAN
REAR WALD JEAN MRS
315 CLARKE HOWARD Y ● 275-7422
319 ROBERTS RUDOLPH ● 276-6459
REAR VACANT
320 ASSOCIATED GENERAL CONTRACTORS TRADE ASSOC 527-7672
---VANCE AV INTERSECTS
---PEABODY AV INTERSECTS
370 WALKER GEO 525-1831
372 EMBREY JESSIE W
---E H CRUMP BLVD E INTERSECTS
---LAMAR AV INTERSECTS
557 SELF SERVICE EQUIPMENT & MANUFACTURING CO INC STORE FIXTURES 527-1426
583 HARRISON FLOYD ● 527-6168
585 LEWIS ROBT S ● 527-1494
---COWARD PL ENDS
601 PARTS INC 527-1511
633-37 PARTS INC (STGE)
658 MEMPHIS FURN MFG CO (FACTORY OFC) 527-1401
---SOUTHERN RY CROSSES

56
673 MEMPHIS FURNITURE MANUFACTURING CO (WHSE) 527-3851
699 WALLS BROS CAFE 525-9571
MILLER ROSIE P MRS 526-8959
704 MEMPHIS WASTE PAPER CO INC 525-2771
711 GRIDIRON SYSTEM INC (COMMISSARY) RESTR 527-9316
714 SOUTHERN CENTRAL CO (CUTTING ROOM)
---GROVE AV INTERSECTS (ES NOT OPEN)
725 FLEMINGS HENRIETTA MRS 525-3497
729 SCRUGGS ERNEST J
REAR CROUCH EDDIE L
REAR BURNETT JAMES E
735 LACEY'S LUNCH ROOM RESTR
REAR PINSON CLARENCE
736 SOUTHERN CENTRAL CO ENVELOPE MFRS 525-7527
REAR WARDS EDNA MRS
743 UTILITY PRODUCTS MFG CO ELEC EQUIP 526-7212
---SLEDGE AV BEGINS
763 SOUTHERN CENTRAL CO (EMP PARKING)
767 DYER RUTH L MRS 523-2732
773 HILL ELLEN MRS ● 527-8225
775 MC INTYRE CURLEY ● 526-3604
779 BELL DUDLEY ● 527-8101
787 DIXIE SHEET METAL CONTRACTORS INC 526-6751
793 HARDIMAN COY ● 527-4067
REAR VACANT
800 HARDWOOD DIMENSION CO OF MEMPHIS INC 526-8509
811 CRONE GEO E MONUMENT CO 525-8797
824 ELMWOOD CEMETERY 526-3838

230
DUKE RD -FROM 333 BAYLISS AV NORTH

---ZIP CODE 38122
1408 LAMB RICHD L ● 458-1988
1409 GRISHAM LUTHER C ● 458-6302
1410 WILSON GEO E JR ● 323-0548
1416 HUBBARD OSCAR A ● 458-4901
1417 BIRD LAWRENCE ● 327-8020
1424 VANCE LOUIS J ● 324-6521
1425 STARNES JIMMY W 452-1545
1432 MOODY RONALD P ● 324-6716
1433 SAVAGE JOSEPH W ● 458-6960
1440 CHANDLER JAMES P ● 324-1315
1441 MORAT THEO T ● 458-8895
1446 NICHOLSON JOE L ● 452-4828
1447 LOTT MAURY A ● 458-8373
1454 STEPHENSON ARVIS D ● 458-8714
1455 REED JOE W ● 327-4742
1462 PATTEN WM ●
1463 HAYS JOHN D 327-9002
1470 KNIGHT BETTYE J MRS ● 458-8658
1471 TAYLOR JAMES F ● 327-9652
1476 COKER EDDIE D ● 323-7921
1477 BROGDON EMMETT L ● 324-9613
1484 TOLLISON W H ● 324-8366
1485 ESCUE RAYMOND F ● 327-9504
1490 HUTCHERSON ALBERT E ● 458-7754
1493 BAKER SPRIGHT D ● 327-5772
---ZIP CODE 38108
1516 HOYE EDGAR E JR ● 386-8103
1520 BEARD EDW L ● 386-2315
1524 JONES WILBUR L ● 386-8954
1528 CANNON JOHN H ● 386-4152
1529 WOODRUFF CLARENCE E ● 386-3959
1532 ISAACSON NEAL E ● 386-3925
1536 BARNES MARION ● 386-8690
1537 DRESSLER ALBERT G ●
1540 STEWARD AUBREY N JR ● 386-2844
1541 WHITE WALTER L ● 386-4016
1544 CAMPBELL HUBERT R ● 386-5848
1545 SHEMWELL LEONARD H JR ● 386-4252
1548 STARNES HASKELL O ● 386-2912
1549 JOHNSON BOBBY K ● 386-8803
1552 MOYE JACK ●
1553 DUNAVANT ROBT L ● 386-8671
1557 JEANS LESLIE L ● 386-8676
1561 MADDOX WALLACE E ● 386-5101
1565 VACANT
1569 WEATHERLEY ROBT L ●
1579 STUDDARD EDMOND H ●
---GREY RD INTERSECTS
---(NOT OPEN FROM FREY RD TO
---POE RD)
1586 LOWRY LLOYD L JR ● 386-5456
1589 DEATON BONNIE L ● 386-8054
1592 SCOTT STERLING K ● 386-8206
1597 GREEN DAVID ●
1598 HILL WILLIE ● 386-8354
1601 CLARKSON ROBT F ● 386-8159
1602 HISSONG LARRY G ● 386-8654
1608 FOSHEE RAYMOND O ● 386-8381
1612 PRICE JOE D ● 386-6351
1617 SMITH WM V ● 386-8597
1618 KEEN JACK F ● 386-8013
1621 LEWIS HOWARD G ● 388-1468
1622 WILKERSON F L ●
1626 MOORE BENNIE E ● 386-8838
1627 STEELE TEDDY REV 386-8333
1632 STORY KEITH E ● 386-8791
1633 NORTON M LEON ● 388-2447
1635 VACANT
1636 JORDAN DOUGLAS ● 388-1229
1641 EVANS VANCE W ● 386-5849
1642 DANIELS AUBREY O ● 386-8082
1646 TATUM JAMES A ● 386-5471
1647 ROGERS JAMES W ● 386-8453

GLENN ST 1968

GLENHAVEN RD—CONTD
2808 FREDERICK TILDON ● 396-0305
2809 WOODHAM ROBT L ● 397-5756
2812 MORGAN EVERETT B ● 398-0234
2813 MONCRIEF GRADY G ● 398-8996
2819 GURLEY LOUIS ● 397-0500
2820 CLANTON ROBERT E ● 397-7275
2825 NO RETURN
2826 RHEA JERRY L ● 396-9169
2831 PANNELL CLARENCE W ● 398-8788
2832 WILLIAMS PAUL R
2837 VENTRINI ERNEST JR ● 397-1815
2840 FARROW CHARLES ● 396-1005
2843 WADE WM M ● 398-3249
2846 JENNINGS D BRUCE ● 398-9498
2849 NOLEN LONNIE D ● 398-6978
2850 HERBERT WARREN J ● 398-0864
2855 VESCOVI AMELIA T ● 397-5060
2856 JOHNSTON SARA E MRS ● 398-4605
---GROVELAND RD INTERSECTS
2862 PETROWSKI DAVID L ● 396-9993
2868 JONES DOUGLAS F 332-3470
2874 FOUST HAROLD L ● 397-0909
2875 BOYD CLARENCE G ● 397-1216
---BROOKWOOD RD BEGINS
2880 WILSON WILLA A MRS 332-0540
2888 ANDERSON DOFFIE L ● 398-0664
---MEADOW CIR INTERSECTS

38

GLENN ST -FROM 515 E TRIGG AV SOUTH

---ZIP CODE 38106
1302 HASSELL MOODY ● 948-4824
1303 PHILLIPS JEROME J ● 942-4714
1308 JONES IRENE MRS 942-5343
1314 BROWN ANTHONY JR ● 946-0530
1315 AUSTIN CARRIE D MRS 948-7388
1318 GRIFFIN MOSES ● 942-4593
1319 NETHERWOOD VERGIE MRS 948-2346
1320 WHITE FREDDIE L ● 942-0236
1325 HENARD OLLIE 948-4000
1327 KENDRICK JAMES 946-2087
1328 COLVIN ROBT H ● 946-9345
1329 PHILLIPS TATE G LAWN MOWER REPR ● 942-4388
1334 CARBAGE IRA ● 942-3336
1337 JOHNSON FRED
1339 THOMAS AUGUSTUS G REV ● 946-7909
---E OLIVE AV INTERSECTS

134

GLENVIEW AV -FROM 1300 WILLETT EAST

---ZIP CODE 38106
1561 SHARP LAWRENCE T
1562 BEASLEY HAROLD J ● 274-3542
1567 NEWSOM ROBT ● 275-0803
1573 PATTERSON LOUIS
1576 STEELMAN HUBERT W 276-8338
REAR VACANT
1579 CAMPBELL SAML ● 276-0040
1580 MC CLAREN MALCOLM ● 272-3978
1585 OLIVER IDA M MRS ●
1589 WILLIAMSON ROBT B ● 272-2743
1586 FOX EDDIE L REV ● 275-1347
1590 TAYLOR EDMONIA L ● 275-5495
1595 JACKSON R V ● 278-2294
1596 COTTON EDITH MRS ● 275-6379
1600 DELK FRANK ● 276-3993
1601 CANNON CARLEAN ●
1604 PERKINS ELIAS ● 276-3404
1605 MORTON ALLIE M MRS ● 275-1676
1610 PARSONS ELZA L ● 274-5343
1611 SETTLES DOROTHY ● 276-5716
1616 WILLIAMS LOUIS S ● 275-9431
1617 BARRETT RICHD S ● 275-1720
1620 PEGUES THOS L ● 276-2940
1621 MASSIE ERVIN ● 275-0480
1623 HILL CHARLES
1624 HARGRAVE LEE E ● 272-7015
1627 MC KINNEY HARVEY 274-5200
1628 RANKIN THURMAN ● 275-1955
1629 SHUMPERT MANUEL J 275-2441
1632 ROBINSON SADIE M MRS 276-7001
1633 SMITH EDGAR ● 276-4859
1635 ANDERSON GLADYS MRS 274-7970
1636 JACKSON CLINT L ● 278-0826
1637 WASHINGTON FRANCES MRS
1639 JONES DONALD P 274-3342
1640 HUNT DANIEL L ● 272-2106
1641 TAYLOR PARTHENIA 274-1715
1646 REED ROBT ● 274-1671
1647 ALLEN IKE ● 275-4572
1650 HUGHES WM ● 272-9910
1651 MANUS HUGH L ● 278-0242
1656 YANCY LUKE JR 274-6084
YANCY CAROLYN
1657 TURNER VANN D ● 274-1924
1663 FOX EDWIN R ● 274-1738
1666 LEWIS JOHNNIE M MRS ● 275-9817
1667 FULLER CORA D MRS ● 275-6063
1673 HULL BESSIE L MRS 278-5472
1674 L HERISSON FAYE MRS ● 275-4797
1679 WILLIAMS WILLIE
---BURRIS ST ENDS
1682 WALKER JOHN L ● 275-7343
1683 REGISTER OLLIE MRS ● 276-5644
1687 GREEN JOYCE J MRS ● 272-1403
1688 CARNES SARAH J MRS ● 275-5813
1691 FELTS MYRTLE L MRS ● 275-3225
1692 CLAY ELIZ B MRS ● 275-8970
1695 COUCH EDW JR ●
1698 MC DAVID ARNEASE M MRS ● 275-8904
1703 TERRY RICHD ● 278-0481
1704 BRADSHAW ARCENIOUS B ● 276-6513
1707 OWENS DORIS R MRS ● 275-2087
1708 HIGHTS RICHD ● 274-6945
1711 WESTBROOK JOSEPH W JR ● 275-1480
1712 DEAN BLANCO ● 275-8951
1718 CROSS JAMES E ● 274-8345
1719 FITZGERALD GEO M ● 275-0704
---KYLE INTERSECTS
---ZIP CODE 31814
1727 MC CHRISTIAN JOHNNIE W ● 272-3850
1728 BRADLEY R C ● 276-6183
1729 DOTSON CORNELIUS 276-8274
1732 DICKERSON WARNER L ● 275-3422
1733 TURNER CHARLES ● 275-4957
1738 TRIGG MARTELLE D MRS ● 275-4533
REAR HOLMES GLADYS
1739 VACANT
1744 ANDERSON LILLIAN V ● 276-3523
REAR JONES WILEY T ARCHT 272-3918
1745 JOHNSON WM JR ● 272-2162
1748 POLK WILLIE ● 275-5253
1749 BROWN ALLEN JR ● 276-4706
1754 GOLDEN WM 275-0084
1755 JONES ROBT L REV ● 274-9892
1758 BUCHANAN CARRIE MRS 276-5538
REAR BAILY THIATRICE
1759 HARRIS CLARENCE J ●
---OAKLAWN INTERSECTS
1774 JOHNSON JOHN JR ● 274-7547
1775 WHALUM HAROLD J ● 276-4133
1779 THORPE WANO E ● 275-7981
1780 LAMBERT JAMES ● 275-5153
1788 TAYLOR JOE ● 274-7384
1789 IRWIN ROBT L ● 274-7630
1791 WHITE SAML ● 275-5249
1794 HARRIS LAFERRE ●
1795 JACKSON CHRISTENE MRS ● 274-3380
1801 NORSWORTHY ROY W REV ● 275-7695
1804 HARVEY GEO ● 275-9596
REAR SMITH WILLIE
1805 HEROD H B ● 276-4009
1808 HAYSBERT HARRY H ● 274-9832
1811 IRVING GEO W ● 275-0741
1814 DONIGAN WM R ● 272-1163
1815 MC GEE ROY C 275-6514
1818 RICHARDSON HERBERT ● 278-5734
1821 WOOTEN JAMES E ● 276-6885
1824 ASH ETHEL MRS ● 276-8293
1825 DANNER RANNIE J ● 275-3036
1830 DEGNAN CLARA A MRS ● 274-6665
1835 MARRION BESSIE L MRS 276-7729
1836 HESS GLADYS E ● 275-3873
1840 BROWN SARAH I MRS ● 274-6481
1841 BOALS ROBT ● 276-7855
1846 LEWIS MARY E ● 276-8602
1847 SAWYER WENDELL S ●
1851 HERRON ROBT F JR ● 275-2853
1852 HILL LURLEAN MRS ● 276-6745
1856 RUCKER HERBERT W ● 276-0659
1857 PEARSON WILLIE ● 275-8619
1862 SAVILLE ALFONSO F JR ● 275-7418
1863 DILLARD DORIS MRS ● 275-8729
1867 KELLER NORMA J MRS ● 276-3595
1868 WILSON EMOGENE W MRS ● 275-8629
1872 MOSLEY ETHEL N MRS ● 276-6219
1873 DUCKETT JEWELL D MRS
1875 GARMON JEANNIE 276-9381
1877 FLOYD MELVIN ● 274-0759
1878 GUYTON GEO W ● 275-6061
---S BARKSDALE INTERSECTS

256

GLENWILD AV -FROM 1448 HAYNE RD EAST

---ZIP CODE 38117
5425 BURKE PATRICK J ● 685-1738
5428 ALEXANDER VANIAH ● 683-0163
5439 HEUER J DAVID ● 682-8059
5442 WILKINS DAVID W ● 685-1092
5455 HYDE JOSEPH R JR ● 685-1313
---GLENWILD COVE BEGINS
5546 HURT HAROLD E ● 685-1700
5547 TIPTON CECIL Q ● 683-9836
5556 KINNEY BRUCE W ● 685-0670
5559 YOUNG FRED D ● 685-7590
---E CRESTWOOD DR INTERSECTS
5577 BROWN RAY E ● 683-4953
5587 SULLIVAN THOS S ● 685-1390
5592 FULLER SAM T ● 685-9717
5595 WARNER J L ● 683-9243
---YORKSHIRE DR INTERSECTS
5603 PERKINS NICHOLSON B ● 683-0078
5604 DAVIS KEITH I ● 682-5855
5681 PRATHER JAMES H ● 685-0775
5693 FRYE R L ● 682-8848
5705 CARTER R STANLEY ● 683-6974
5706 GOSS BILLY G ● 683-0014
5715 ANDERSON CHARLES ● 685-5817
5716 ERICKSON CARL M ● 682-8786
5720 MAY GUS JR ● 685-8325
5721 LOCKHART JUDGE L ● 685-6776
5724 BERRY WM A ● 685-6872

256

GLENWILD COVE -FROM 5439 GLENWILD AV SOUTH

---ZIP CODE 38117
5447 HARMON ELMORE ● 685-5794
5451 GALLIMORE GEO W ● 683-4944

128

GLENWOOD PL -FROM 660 S BELVEDERE BLVD EAST

---ZIP CODE 38104
REAR BELVEDERE APTS
---(SEE ALSO 672 S BELVEDERE ---BLVD)
1 SMITH LYNDA H MRS 275-8284
2 SIMMONS VALENTINE MRS 274-1199
3 VAROSSA JOSEPH M 275-2870
4 HANSCH THELMA MRS 276-2210
1712 FRANKUM CHARLES E 274-9437
1714 ERB ALICE MRS
1717 MC DONNELL PAUL A ● 274-3668
1720 MILNER ROBT R ● 274-1837
THORNBERRY VERA M MRS 275-5514
1723 IVY FRED E ● 276-7757
1730 DEUPREE WM W ● 275-5863
1731 BROWN W ERNEST ● 276-1138
1741 WEAVER DAVID R ● 276-8063
1743 PALMER M LOUISE MRS 274-5627
1744 MOODY PERLIE H ● 275-4435
1749 MASSIE OWEN D ● 276-5752
1750 MOORE MOORE JR ● 275-5833
1756 WOODS EVERETT D ● 274-7430
1757 WELSH PAUL N JR ● 275-7010
REAR RICHIE ETHEL MRS
1762 GOODMAN RONALD C ● 278-5753
1763 BOOTS ANDREW J JR ● 276-2660
REAR VACANT
---ANDERSON INTERSECTS
1770 BOYD HALLAM JR 275-7162
WEAVER DUDLEY S JR 274-3203
1773 CLOUGH QUEEN M MRS ● 275-3962
REAR WADE WM W
1778 QUINN MILDRED A MRS ● 275-4970
1779 LOWRANCE ZELDA C MRS ● 275-6147
1785 SMALLWOOD C PALMER ● 274-1716
1786 GROSVENOR CHARLES N III ● 276-3097

222

GLORY CIR -FROM 1844 E PERSON AV EAST IN A SEMI-CIR

---ZIP CODE 38114
1852 BERNARD WAYMAN H ● 942-0912
1853 TERRY VERNON L ● 946-1117
1856 KING ISAAC ● 942-2235
1857 BRYANT ANDREW N ● 946-5674
1860 BURTON ALBERT ● 948-8818
1861 HOLT ROBT JR ● 946-8636
1864 COLEMAN BOOKER T 947-6494
1868 JONES ADKINS JR ● 942-2185
1872 JONES OLIVER N ● 946-7169
1875 YARBROUGH THOS E ● 942-1931
1876 HARRIS ROSIE L MRS ● 942-0936
1880 EVANS ERNEST L ● 948-1113
1885 MARTIN MATTIE MRS 942-3424
1888 GRAY ELZORA MRS 942-5256
1889 CURRY THESTER 946-9001
1892 SPRINGFIELD ROBT L ● 946-1538
1893 MITCHELL DARNELL ● 946-1319
1896 LEWIS MAYO ● 942-0567
1899 JOHNSON DOUGLAS ● 942-3315
1900 RICHMOND PAUL JR REV ● 942-5738
1908 STREETER ANNIE L MRS ●
1911 MC COY CORDELIA MRS
1912 JONES ALBERT ●
1915 RICHMOND RUTHIE M ●
1920 JACKSON HERMAN 942-2387
1923 CLEMONS WILLIE L ● 946-1306
1924 HALL JOHNNY ● 947-1848
1927 BURTIS LEO ● 942-1458
1928 BLACKWELL HOWARD
1931 TATE SAMMIE L
1932 BATES MARIE MRS ● 942-2726
TAYLOR WILLIE L MRS ● 492-2726
1935 CHANDLER DARNELL MRS ● 942-2670
1936 PAYNE AARON ● 946-7894
1939 MOSLEY HERBERT ● 942-5623
1943 FISHER JAMES H ● 946-2282
1944 BLANKENSHIP GERALDINE A MRS DRSMKR ● 942-3157
1947 PATTON JAMES A ● 942-3793
1948 PERRY AUGUSTA ● 946-0343
1951 PRICE BERTHA MRS ● 942-1168
1952 GODWIN EDDIE 947-4924
1956 DE BERRY L C ● 947-4551
1959 HOLEYFIELD CHINESTER ● 942-3151
1960 NO RETURN
1964 RICKS FRANK ● 946-1888
1965 PATTERSON WILLIE L ● 942-4910
1968 HARRIS BENJ J ● 948-7338
1971 SMITH ANNIE MRS ● 948-8281
1972 WOODEN JIMMIE ● 947-7178
1975 TOWNSEND LOTTIE M MRS ● 942-1219
1976 COOPERWOOD MARY C MRS ● 942-1208
1980 SUMMERS ROBT L
1984 MC CLELLAN HENRY JR ● 942-4069
1985 LAWSHE DELCENIA A MRS ● 942-3926
1988 WILLINGHAM VIOLET MRS ●

222

GOFF AV -FROM CASTALIA EAST, 2 NORTH OF E PERSON AV

---ZIP CODE 38114
2060 HARPER JAMES ● 274-1160
2062 BOWERS WM H
2064 DUGGER EMMA M
2070 BROWN JERRY L 278-2623
2072 ELLIS LIZZIE MRS
2076 PARISH ELIZ MRS ● 274-6588
2080 MC GUIRT MARGT MRS ● 275-2997
2084 TENNON DANL ● 275-9080
2088 WILLIAMS LEROY ●
---S COOPER INTERSECTS
2111 THOMAS JAMES E ●
2115 BELL JAMES
2116 BOWDREY ROSIE ● 278-5600
2117 COOPER JOHNNY
2119 VACANT
2122 BECTON CHARLIE G
2124 MOORE MAMIE MRS ● 276-3126
2125 EVANS LILLIE G MRS ● 274-2879
2128 WESLEY MARION
2129 JONES GEO ● 276-5539
2130 PEGUES MAURICE LANDSCAPE GDNR 274-7075
2134 SHERLEY JAMES L 275-4528
2136 FLYNN JOHN H
2137 GLENN BENJ ● 278-0680

LAUDERDALE ST 1968

LAUDERDALE ST S—CONTD
589—CONTD
J ROBINSON ROBT L JR 525-2006
K HARRELL KATH A MRS
L HUTCHINSON LOTTIE
590 APARTMENTS
A HUNTER BENNIE
B ROBERSON EDDIE L
C POPE BESSIE MRS 526-4772
D GRIFFIN ELDORA S MRS 525-8873
E STUBBLEFIELD FANNIE MRS 527-9253
F ERVIN CLARENCE 526-1717
G HARRIS FANNIE L 525-7492
H WILSON CORNELIUS E MRS 525-0019
I DAVIS JOHN L
591 APARTMENTS
A WILLIAMS LUCILLE MRS 527-0057
B JAMERSON JOHN 525-7056
C JONES RUBY L
D BAILEY SALLY MRS 526-1049
E JOHNSON RANEY JR 523-1285
F ROBINSON THELMA MRS
G JENNINGS SAML T 526-8946
H MARTIN MARY E MRS
I BEATTIE SARAH MRS 527-3261
J DAWKINS ELIZ MRS
592 APARTMENTS
A THOMAS CLYDE
B SAMPLE IDELLA H MRS 525-4979
C AUSTIN FRED 526-1988
D TAYLOR BETTY MRS
E WHEELER EICE MRS 525-4838
F MC COY WILMA MRS 526-2061
594 APARTMENTS
A RICHARDSON MELVIN 526-4686
B HUNTER LIZZIE M
C COOK MAE V MRS 523-2853
D LEE ROBT 526-7865
E SMITH TIMOTHY
F WEST JOHN
G SELLER ALMA L MRS
H RELLIFORD JOE A
I CHALMERS WILLIE L 525-8260
J PAIGE ARDENIA MRS
596 APARTMENTS
A RENFROE ELLA MRS 527-9158
B ROGERS ADDIE MRS
C JONES HARRIETT MRS
D TAYLOR GRACE MRS 527-3119
E PAYNE MARY L
F SKILLON BETTY MRS 526-3791
G WILLIAMS MARY J MRS 525-8570
H ROBINSON ORA L MRS 525-6021
I WALKER CORA L MRS
J VACANT
598 APARTMENTS
A MILLER ELLENEAR MRS 527-4853
B ANDERSON ROBT
C NUBY WM 527-3204
C NUBY MARY MRS
D GRAY ARELEE 527-9939
E FOAT JOHN 526-6971
F BROWN IRVIN
600 APARTMENTS
A WILSON ANNIE L MRS 525-1076
B OWENS KATIE W MRS
C STANTON JOSEPH 526-2464
D MORRIS BEATRICE MRS
E WILLIFORD LIZZIE MRS 523-2811
F YOUNG PRESTON 525-9974
G BROWN LUBERTHA MRS 525-2743
H JAMES VERNA MRS 527-0720
I REDDICK ROBT
601 APARTMENTS
A JONES SHIRLEY
B HINES ISREAL 526-8667
C VACANT
D HOWELL MELVIN
E SMITH MILDRED E MRS
F NESBITT CLYDE A
G MOORE BEVERLY 526-7224
H NEAL GLORIA D
605 APARTMENTS
A SOMERVILLE MABLE
B WOODS IKE 526-2555
C JOHNSON ANNIE M
D SIMPSON WILLIE M MRS 527-4821
E JACKSON JIM L 523-2817
F REED JAMES 527-6191
G COLLIER EDDIE M MRS
H GOODMAN MARY A MRS
I PATTERSON JAMES B 526-3421
J TOLBERT MAGGIE MRS 525-0658
K NO RETURN
L NORWOOD BERNICE MRS 525-0659
609 APARTMENTS
A HARRIS GRANVILLE
B MATHEW MATTIE B MRS 525-0915
C MALONE DOROTHY M
D ROBERSON JESSIE L MRS 526-3075
E KEE JOHN D 526-8210
F DENNIS KATIE E MRS
G RUDD JOHN L
H WICKS BOB
I NORRIS LOIS MRS
J TAYLOR JAMES
K MILLER SARAH MRS 527-7649
L BECTON ETHEL MRS
613 APARTMENTS
A CRAWFORD VIOLA MRS 525-6498
B SHAW BOLDEN
C ANDERSON GEO W 526-3037
D GIBSON VELMA L MRS 527-7353
E CLEMMONS ANNIE M 527-0147
F PHILLIPS M T
620 PORTER JUNIOR HIGH SCHOOL 526-1540
629 APARTMENTS
A WRIGHT MATTIE MRS 525-3137
B BRYANT ETHEL MRS
C MARTRE NELLIE MRS
D KIRKWOOD SIDNEY L 525-4977
E BOWIE IDA MRS 527-9201
F HARRIS DOROTHY W MRS 527-6003
G THORTON GEORGIA MRS
H ZINN ELAINE MRS 526-2098
I MC MILLIAN DELLA M MRS 527-9936
J HOLT JOSEPH
K BUTLER RACHEL E MRS
L SIMS DAVID
---E GEORGIA AV INTERSECTS
672 TEMPLE CHURCH OF GOD IN CHRIST 526-9615
680 HAYES T H & SONS FUNERAL HOME 525-3518
HAYES TAYLOR C D
682 FIRST BAPTIST CHURCH LAUDERDALE 527-4868
---POLK AV INTERSECTS
---MISSISSIPPI BLVD INTERSECTS
699 GOODFRIEND'S CLEANERS 526-2075
701 HARLEM HOUSE NO 7 RESTR 525-8986
715 WASHINGTON BOOKER T HIGH SCHOOL 527-3521
730 JACKSON JESSIE 525-0798
738 VACANT
740 BROWN JAMES
744 VACANT
746 SEAL TOM JR
750 APARTMENTS
1 TONEY MAE H MRS
2 TINSON CREMONIA 527-3627
3 JONES L C
4 CANADA L C
5 PERKINS ELMO
6 ANDERSON HOWARD
7 WOODS WM JR 527-7793
8 TONEY JAMES E
9 GOLIDAY HENRY R
10 BUCHANNAN ALVIN 526-1733

56

---ZIP CODE 38126

30

---E RAILROAD AV INTERSECTS
---(NOT OPEN)
---L&N RR CROSSES
---SOUTHERN RY CROSSES
---FRISCO RR CROSSES
---UNION RY CROSSES
---DUTRO PL BEGINS
777 STEEPLETON GENERAL TIRE CO 525-6341
788 MAMA'S PLACE RESTR 526-9682
APARTMENTS
1 NO RETURN
2 COBIGE MATHEW 526-5866
3 RODGER MATTIE
4 REID MAMIE 523-1257
5 BONNER JOE 525-5253
6 KENNEDY IDA MRS 523-1006
7 ROBERTS ESTELLE
8 WILLIAMS HENRY 527-8277
9 SAUNDERS WILL 526-4596
10 VACANT
11 NO RETURN
792 PARSONS LORLANER
798 BRYANT GEO W
800 HARRISON JAMES 526-6113
804 MAYFIELD ROBT ● 523-1034
810 BRIDGES MATTIE MRS ● 523-1054
816 APARTMENTS
821 KELLY LEROY
821½ WOOD LESTER
823 SWANSON BETTY MRS 527-6508
823½ WILLIAMS ANNIE B MRS 523-1131
824 HORTON MYRTLE L MRS NOTARY PUB ● 527-9267
825 HOUSE CALVIN
826 GREEN JOHN H ● 527-7911
827 POINTER EMMETT 527-6509
828 VACANT
829 MC BRIDE MATTIE V MRS 527-8934
831 PARKS PEARL MRS 523-1117
---E H CRUMP BLVD E INTERSECTS
836 CHRISTIAN SCIENCE SOCIETY
849 RODGERS BEN 526-0691
850 THURMAN MILDRED M MRS ● 526-2662
851 TAYLOR JOSEPH 527-8729
852 WILBURN WALLACE ● 523-1938
853 DAVIS WALTER 527-3957
855 JONES MILTON A 526-2892
857 LOWE SARAH J MRS ● 527-7493
861 WILLIAMS ANDREW C ● 525-7584
862 BONNER EARLINE ● 525-9850
865 BATES MAGGIE MRS ● 527-7700
867 FANT GEORGIA MRS 523-1232
---ALSTON AV INTERSECTS
873 PRESCOTT EULAR M 526-7063
875 CLARK EULAR W MRS 525-7063
877 MC FERREN REALTY CO 526-6506
ABRAM WILLIE 526-3889
879 JONES NAOMI R MRS ● 526-7179
883 THOMPSON RACHEL MRS ●
885 WILLIAMSON WILL
889 WILLIAMS JESSE ● 525-4034
891 DEVERS ELNORA M MRS ● 527-3933
892 CANNON BEATRICE MRS ● 527-7813
893 JONES JOHN W ● 527-3994
894 BRANCH BETTY
896 WIMBERLY ROSEI MRS ● 526-0168
899 FEDRICK LEE
900 BERTHA'S LOUNGE RESTR
902 BEAUTY COVE THE BEAUTY SHOP 526-5674
---WILLIAMS AV INTERSECTS
906 LAUDERDALE CLEANERS CLO CLN 527-9916
MID-SOUTH MARKET GRO 525-7279
AKINS ANNIE L MRS ● 525-6935
907 CHRIST TEMPLE CHURCH 527-5429
REAR STUART JAMES C REV 527-5429
911 HUGHES HAYWOOD 527-9341
913 MC NEIL ALEX 526-4936
917 HOUSE EDW ● 525-3843
918 LEWIS RICHD 527-0498
922 PARKER MARY ● 525-8982
---HAMPTON PL INTERSECTS
925 ANDERSON TENNESSEE MRS ● 526-3160
932 RICHARDSON ARTHA 525-6069
935 WIGGINS WM H ● 527-9097
936 JACKSON NETTIE C MRS ● 527-0102
939 CRAWFORD RICHD 523-1094
940 SAINT MARK'S BAPTIST CHURCH
941 HINES MINNIE MRS
942 SMITH LONNIE
943 BELL'S SUNDRY CO 526-9940
944 WILLIAMS BARBER SHOP
946 AMALEEN & KINNIE GRILL RESTR 946-0792
949 FASHIONETT BEAUTY SHOP 525-9964
CUNNINGHAM CALVIN 526-5801
---WICKS AV INTERSECTS
952 FORD'S GROCERY 527-0137
ANDERSON PEARLINE
HENDERSON ROSIE
953 EVANS ETHEL 527-9930
954 JEFFERSON JOHN
956 HAYES GEO 527-9134
957 SMITH WM H 527-0519
960 BROWN DAVE W ● 525-7282
963 STRIBLING CHARLES ●
967 MARTIN CLARENCE E 526-4038
---STEPHENS PL BEGINS
995 WALKER AVENUE SCHOOL 527-9032
996 CASTON MARY MRS 942-2655
998 STRIBLING ANN MRS 946-5435
1000 DURHAM'S SALES CO SALVAGE 942-3476
1002 CAPTINO'S SUNDRY 948-9108
1006 JACK'S GROCERY 948-9139

36

---WALKER AV INTERSECTS
1017 ANDERSON JAMES A 948-3278
WINSTON BROWN 942-3003
ALBRIGHT DOROTHY
GRAHAM LINA
1022 REED WM E ● 948-4928
1024 FOWLKES LUCY G MRS ● 948-5357
1028 PERKINS THOS W ● 948-5349
1032 HULBERT JAMES A ● 948-0270
1033 SHELTO CHARLES H ● 948-5761
1036 BROWN BENNIE A MRS ● 948-5297
---JEANETTE PL BEGINS
1040 TURNER ELIZ MRS 946-0701
1042 GREEN A D 948-8193
1044 ROGERS MARY MRS 942-4392
1046 RODGERS JENNIE L 948-0631
1048 TAYLOR ISAAC 947-2720
1050 CLAY MARY E 947-4698
---LACLEDE AV INTERSECTS
1052 FRANKLIN FAIRWAY FOOD STORE 948-3361
1056 PRESCOTT LLOYD 947-3334
1060 BROWN ZACH T ● 948-3200
1076 MOSLEY WILL ● 942-1540
1080 SANDIDGE OLLIE MRS ● 946-2176
1082 WALKER ROSIE
1086 STURGIST JOSEPH 946-1340
1088 FORD MARIA MRS 946-1595
1090 LEWIS ISAAC
1092 EDWARDS THOS
1094 HUNT TOM 948-0951
1096 KNOX JOHN ● 947-6456
1102 WOODARD ELIZ MRS
1108 HELM REO 948-0774
1110 MARSHALL SQUARE ● 946-6614
---EDITH AV INTERSECTS
1118 NEWSOM JERRY T ● 946-2617
1120 VACANT
1123 DELONEY MARY H 947-4338
DELONEY LAWRENCE
1125 SHIELDS WILLIE M MRS 947-1725
1126 PRYOR JULIA O MRS ● 948-4206
1127 TATE CALLIE MRS 946-7327
1130 NO RETURN
1133 RAGLAND PEARL MRS
---E MC LEMORE AV INTERSECTS
---ZIP CODE 38106
1164 HENDRICKS WM T ●
1166 TENNESSEE-HENDRICKS PLUMBING & HEATING CO 948-9855
1169 HEARN JOSEPH P
1170 NO RETURN
1173 BROWN TOM 946-9745
1174 BEALE NELLIE B MRS
1177 ARNOLD SANDY 948-2054
1178 NELMS SYLVESTER ● 946-0860
---SIMPSON AV INTERSECTS
1185 DANIEL MARY K
WILKINS WILLIE B 946-6134
1186 HOOKER ADA ● 946-4392
1190 JONES VICTORIA MRS ● 948-9731
1191 HOOKER FLORENCE MRS 942-4458
1194 BELL CLARENCE
1195 MONTGOMERY RHODA MRS ● 942-3735
1196 ROONEY STELLA MRS ● 948-7106
1199 WHITE WALTER H ● 948-0241
---LUCY AV INTERSECTS
1229 TALLEY CURTIS 947-1401
1230 STRONG EDDIE
REAR JONES FRANK
1236 CHRISTIAN ALBERT ●
1238 REED FRED D 947-1638
1246 JONES SAM ● 946-9837
---CAMBRIDGE AV INTERSECTS
1254 SAINT THOMAS CATHOLIC CHURCH 942-5622
WIESEP THEO REV
1255 JACKSON DAN ● 948-1422
1257 KNIGHT LUKE
1261 EVANS ESSIE M 946-4273

38

---E TRIGG AV INTERSECTS
1289 TOP'S BARBER SHOP
1291 IMPERIAL RECORDS PHONOGRAPH 947-3366
1292 VACANT

LAUDERDALE ST 1968

LAUDERDALE ST S—CONTD

1293 KING'S LIQUOR STORE
948-6998
1296 HOPPER'S REPAIR SERVICE
APPL REPR
1297 KAUFMAN'S DRIVE INN SUNDRY
946-9298
1299 B & L LOUNGE RESTR
942-9295
1300 COLEMAN LOUNGE RESTR
948-9244
1302 NORMAN'S BEAUTY SHOP
1303 APARTMENTS
1 REED ALBERT
2 ANDERSON JAMES L
3 BROWN JESSIE P 947-3731
4 SERRILL MAROLYN C MRS
1304 LAUNDER-ALL SELF SERV
LNDRY
1305 APARTMENTS
1 WEBB JACQUELINE 947-4366
2 MC WRIGHT SUSANNA B MRS
948-9767
3 DABNEY H D
4 PARKER WILBERT JR
5 WILLIAMS EDW
6 MUNFORD MOSE
7 VACANT
8 VACANT
1306 DAWSON C A AUTO SERV
1307 APARTMENTS
1 IVORY ARTH 946-0230
2 KIZER GEO
3 MOORE BURNNIA 942-9557
4 VACANT
1309 APARTMENTS
1 VACANT
2 DICKERSON CHARLES
947-6612
3 VACANT
5 BURDRIDGE WILLIE
6 STEWARD LUCILLE MRS
7 HIGGINS FRED
8 SUTTON PHIL C 948-7481
1311 APARTMENTS
1 FIELDS LAWRENCE D
2 WALTON JESSIE
3 WHITE MAXINE MRS
4 JOYNER CHARLES
5 JONES GILBERT 946-0270
6 CRITTENDEN RUBY MRS
7 GRAYSON WILLIE L 947-6340
8 WARNER WILMA MRS 947-4509
1312 APARTMENTS
1 BRYANT JULIUS
2 EDWARDS BILL 942-4925
3 MALONE GEO
4 LESTER ROSIE
5 SMITH AUDREY
6 HENDERSON JAMES
7 MC CULLOUGH COMMODORE
946-8012
8 JONES THOS E 947-6540
10 RAYFORD GENIS 946-7521
11 LEWIS WALTER
12 ASKEW WILLIE MRS
948-2996
13 LAWSON VIOLA MRS
942-5706
14 JOHNSON LEE E
15 FARRIS LURA M MRS
948-7812
16 SMITH JAMES H
1320 HI RECORDING CORP 948-8776
JEC PUBLISHING CORP MUS
948-8776
1324 RAYFORD FRED D 946-1082
1326 MEDCAFE LILLIE MRS
946-3957
1327 MOSS BEAUTY SHOP 947-6611
MOSS BEATRICE MRS
1330 APARTMENTS
1 ECKLES ANN MRS 942-0049
2 JOHNSON GEO
3 TURITT SARAH L MRS
942-5020
4 WARD GEO JR
1331 MURPHY LUCIUS H • 946-2781
1333 FITZGERALD WM M • 948-1119
1335 CHILDS OLIVIA MRS •
946-8517
1337 VACANT
---RICHMOND AV INTERSECTS
---(WS NOT OPEN)
1338 RICHMOND WILLIE 946-5450
1339 VACANT
1340 EARNEST ALBERT 948-5020
1341 WASHINGTON JOHNNY 946-7262
1350 APARTMENTS
1 WILLIAMS REBECCA
2 SMITH PAUL
3 AVANT SHERMAN
4 VACANT
5 LONG JANICE MRS 948-2551
6 NELSON MARY J MRS
942-9038
7 CLARK FREDDIE 947-6674
8 MC GEE LEVERDA MRS
947-6960
9 WASHINGTON MINNIE
947-3522
10 BOYCE VERA MRS 948-9564
11 REDMOND WM 948-2220
12 NO RETURN
13 MARION EDDIE
14 NO RETURN
---E OLIVE AV INTERSECTS
1351 DORTCH'S BAKING CO (PLANT)
942-4990
1354 CARLTON MARY L
CARLTON MARLYN
1358 THOMAS A C
1359 LANE FRED W • 942-5472
1360 FREEMAN SAM 942-9593
1365 HARVEY MARY F MRS •
946-1281
1366 INGRAM ARTH W •
1373 ECHOLS HARRY 946-7747
1374 MC KINNIE VERA MRS •
948-5159
1375 JACKSON JIM
1377 S C B TEL
1378 WORN CARL
1382 DOLLEY CLEVELAND 946-4765
1394 CRAIG J LEON 942-3325
STEWART W ARTH • 946-9328
1397 OLIVER WILL • 946-3140
1399 MC INTYRE HENRY L •
946-8472
1400 CHAMBERS JAMES E •
948-3685
1404 BOOKER BENJ R REV •
946-6904
1407 ROSS FREDDIE D • 946-4935
1408 COBURN EVERLENA MRS
942-4142
1412 GARVINS WM
1413 WATSON BEAUTY SHOP
1415 WATSON PAUL J •
1417 SMITH CARRIE M MRS
JAMES LILLIE M MRS
1418 RISBY LAWRENCE C REV •
948-2283
1420 FOSTER BENNIE M MRS •
946-0296
1422 ALLEN BRIDDIE M MRS
942-3542
BUTLER ROY
1423 PHILLIPS ALF L •
1424 RICE SAM 946-7070
1426 RIDDLE FREDDIE M MRS
1427 YOUNG BEAUTY SHOP 948-3636
YOUNG HENRY W • 948-3636
1433 RIXTER NATHL 946-1145
1436 VACANT
1438 LONG HDW (STGE)
1439 STAFFORD HERMAN K 946-1950
1440 VACANT
1441 DILLARD & PILOT'S BARBER
SHOP
1442 LONG HARDWARE CO 946-9792
1443 BROWN M LILLIAN MRS •
948-4713

40

---SOUTH PARKWAY E INTERSECTS
1473 B & C LOUNGE
1475 HANNA'S AUTO REPAIR REPR
946-9282
1491 HARLEM HOUSE INC NO 11
RESTR 946-4026
1493 VACANT
1497 KISBER AUTO PARTS CO (BR)
948-6686
1499 FOOD CIRCUS (NO 2) GRO
942-9195
JENNINGS EQUIPMENT CO COML
REFGR 946-7815
MC CRAY REFRIGERATION COML
REFGR 946-7815
1500 A & P FOOD STORES 947-2254
1502 RIVALTO LIQUOR STORE
942-2184
1504 TAYLOR E & E BARBER SHOP
948-9356
1505 APARTMENTS
1 INGRAM JOHN
2 THOMPSON WILLIE 946-7848
3 DOTY SAM
4 NICKSON WILLIE 942-1758
5 STANDIFER CLEVEN 948-4793
1506 MINNIE'S BEAUTY SALON
947-2551
1508 VACANT
1509 BOLTON LAURA MRS 948-6515
1510 A & M FURNITURE &
APPLIANCES 942-1593
1511 MC KINNY IRENE MRS
1512 BURKFIELD RUTHIE L MRS
1514 WASHINGTON ROBT 942-0211
1515 STRINGFELLOW SHELBY
942-9767
1517 JAMES LOUIS 946-6117
1518 KILPATRICK ANTHONY
1519 MC CRACKIN CLARA MRS
1521 JOHNSON DALLAS
1522 MC MILLAN LIMMIE •
946-9042
1523 JONES LAUNDERETTE SELF
SERV 942-9217
1527 VACANT
---E WALDORF AV INTERSECTS
1534 ARGO CLEANERS & HATTERS
942-9165
1535 PRAYER MABEL MRS •
946-8062
1537 COOK DELORIS MRS 947-2979
1539 EDDINS JOHN S JR 946-9052
1541 MADLOCK BEATRICE
1544 ELLIOTT GLADYS 946-6462
1545 KILPATRICK EDDIE L
942-5754
1546 ANDERSON BERNICE MRS •
1547 LATHAM LILLIAN B MRS
946-6893
1551 MORGAN EMMA MRS • 946-1986
1553 MC CRADY MARY 946-8116
WOODS DANL
REAR WILLIAMS ALONSO JR
1554 CATCHINGS ELIJAH •
948-1373
1555 JOHNSON WILLIE
RILEY HAYS • 946-8492
1558 MILLER GOLDEN • 948-7134
1559 NEELY JESSIE M MRS •
948-3870
1562 MORTON ARTH C • 948-7856
1569 OWENS EDW •
1570 VINSON LOUISE
1571 PATTERSON CORINNE MRS •
946-7525
1572 BROWN LILLIE M MRS
1574 HARRIS JAMES L
1575 MC NEIL ALICE 942-5385
1576 MC GEE MARY MRS 947-4618
1578 LAWS FANNIE M
1579 HOWARD SIMON L • 948-6845
1582 BURTON WALTER
1584 HAWKINS ADA MRS • 946-6943
1585 VACANT
1588 MC MATH VIRGINIA
1589 OLIVER NANNIE L MRS •
948-1021
REAR OLIVER'S GARAGE AUTO REPR
REAR OLIVER JOHN D
1590 WARD GEORGIA MRS
1592 KYKENDOLL THELMA
1593 NORTHERN TOM • 946-4611
1594 MILLER SALLY MRS
1595 MC GOWANS ETHEL MRS
946-6143
1596 LYONS JAMES A
1597 QUINN WILLIE
1598 JONES POP BARBER SHOP
1599 LILLIE MAE'S PLACE RESTR
948-3077
REAR JONES ODOM W 948-3077
---E ESSEX AV INTERSECTS
1600 JEU KAM MRS 948-6435
1607 LAIRD WILLIE L
1608 YATES AUBREY 946-1403
1612 CRUMP DAISY M
BRIGGS RUTH
1613 WILLIAMS WILLIE M MRS •
946-1537
1616 POLK HENRY REV 946-1917
1617 WILLIAMS SAML • 946-2018
1621 WILLIAMS ARTH J • 942-1955
1622 BISHOP JESSE H • 948-1756
1626 PENDLETON LELA MRS
1628 MILLER ARNELL
1629 SMITH L C •
1632 DANTZLER BERTHA 948-0872
1633 ANDERSON RALPH S •
946-8575
1636 TULLSON HENRY
1639 GIBBS ELZEY
1640 LEWIS ADA K MRS • 948-1731
1641 HAWKINS JOHNNIE M MRS
946-6603
1643 STRONG ISAIAH
1644 KLONDYKE FURNITURE &
APPLIANCE CO 942-5538
1645 ALEXANDER CLARA MRS
1646 BROWN JOE
1647 STRONG ISAAC
1648 TAYLOR MILDRED MRS
1649 SUGGS OZIE MRS 947-3838
REAR TUCKER GEO
1653 VACANT
1654 DIXIE KING FROZEN CUSTARD
947-6259
1655 BEANS CLIMMIE L
1657 PARISH EARNEST
1660 CUNNINGHAM NED
1661 WALKER SAMMY
1662 CALDWELL ALICE MRS
948-8250
1664 JOHNSON LUCILLE 947-1815
1666 DOYLE EDDIE 946-0741
1667 MOUNT SINAI BAPTIST CHURCH
946-0713
1668 SCURLOCK WALTER C 946-1710
1671 TAYLOR OLIVETT MRS
1672 MATTHEWS EDW A • 946-9747
1673 BROWN'S BARBER SHOP
OLDEN ROBT
1674 SPORTSMAN CAFE 942-9119
---E PERSON AV INTERSECTS
1682 HUGHES DRIVE IN RESTR
947-4947
1685 PETER'S DEPARTMENT STORE
942-9627
1693 LUCKY FOOD STORES (NO 27)
948-2380
1694 NELLI J R ESSO STATION GAS
STA 942-1422

46

---E PERSON AV INTERSECTS
---E DISON AV INTERSECTS
---TAMPA AV INTERSECTS
---(NOT OPEN)
---ALIDA AV INTERSECTS
---(NOT OPEN)
1707 WILLIAMS ALICE P MRS •
948-3646
1708 DYE CLARENCE • 946-6737
1711 SUMMERISE HARRISON •
946-9748
1714 CARTER ROBT 942-0855
1717 WALKER LUCIUS 948-6927
1718 CLEAVES LAWRENCE D •
948-4971
1723 PEARCE ARTIS • 942-1183
1724 RHINEHART DOROTHY N MRS •
948-1429
1727 SPENCER MABEL C MRS •
942-4465
1728 MAROSSI ALANDO • 946-7804
1733 JOHNSON ROBT • 947-1382
1734 WARNER W L • 948-1129
1737 WHITE WM A • 946-9413
1738 COLLINS C F • 946-7860
1741 BISHOP HAROLD • 947-1344
1744 DAVIS SAM M • 946-1074
1747 JONES COLUMBUS • 946-8165
1748 COX ALFONSO • 947-2607
1753 LEE DON • 942-5001
1756 HARRIS WM • 946-1846
1757 ROWLAND RUBY P MRS •
946-7555
1760 BURNETTE OSCAR • 946-8350
1763 HARVEY JEAN G MRS •
946-0439
1766 DRAKE ANNIE L • 946-5420
1769 OWENS D C • 948-7121
1770 GLASS DONALD L • 948-3811
1773 BROOKS ODESSA MRS •
946-8485
1776 WESTBROOK JERRY W
1779 JONES CHARLES R • 948-9978
1780 GREEN EDNA MRS • 942-2956
1783 EVERHART COLUMBUS •
942-1374
1786 WOODY ADDIE M MRS •
942-0556
1789 PHIPPS RAY H • 948-2278
1790 VACANT
---SHAWNEE AV INTERSECTS
1804 HARDY NEUEY O 948-3597
1810 HUGHES LUTHER R • 946-6038
1811 WASHINGTON DOROTHY M MRS •
947-4794
1816 COOPER MYRTLE MRS •
948-3069
1820 BENEDETTI FRANK • 948-4587
1821 WILLIAMS AMBROSE •
1826 HOWARD MAGNOLIA D MRS •
942-9585
1830 ARTIS ROBT D • 942-9977
1831 DIXON ANANIAS •
1836 TARTAGLIA PAUL • 946-4409
1837 BARTLETT ALMYRA MPS •
946-3471
1840 PERSON F L
1841 HENDERSON EDDIE •
1846 CAIN INEZ MRS • 946-3555
1847 WELLS MILDRED • 947-4485
1849 JEFFERSON RICHD C REV •
948-8142
1850 HILL FREDDIE • 946-3142
1855 SANDERS RICHD • 947-3700
1856 CAPOCACCIA EDITH E MRS •
948-2437
1859 ROPKE ANNIE L MRS •
942-0630
GREER WILLIE S
1860 HENRY MURRAY A • 948-0709
1865 JEU HAYWARD •
1866 WHITE JOE L •
1869 CARTER ARTH • 942-4193
1870 FORBEY VERNON S • 948-2561
1875 DAVIS ALLIE M MRS •
946-7863
1876 BULLARD RAYMOND I •
947-6566
1879 HENLEY ALLIENE G MRS •
942-2790
1880 LINDEMANN JOSIE MRS •
948-0794
1885 JORDAN JOSEPH • 948-0695
1886 CLEELAND ISAAC • 947-1985
1889 BUTLER ED • 946-0173
1890 STARKS MAGNOLIA • 948-8048
1895 CRAIG LESLIE T • 946-8193
---ROSEWOOD AV INTERSECTS
1896 MORGAN SAML J • 946-7509
1905 CLUB ROSEWOOD NIGHT CLUB
948-9397
1907 ROSEWOOD BEAUTY SALON
942-2654
1908 L & M LAUNDRY & CLEANERS
946-7300
1911 VACANT
1912 VACANT
1913 ROSEWOOD BARBER SHOP
1914 SPEED-WASH
1915 ROSEWOOD GRILL RESTR
942-9226
1916 ROSEWOOD AUTO PARTS
947-4103
1918 ROSEWOOD SUNDRY
1934 KELLEY'S QUALITY MARKET NO
2 942-2217
1940 VACANT
1950 MITCHELL'S TEXACO SERVICE
---JACKLYN AV ENDS

330

---UNION RY UNDERPASS
---ALTON AV BEGINS
2034 CITY FIRE DEPARTMENT
(PUMPER CO NO 20)
942-9174
2041 CALVARY LONGVIEW METHODIST
CHURCH 948-1457
---LONGVIEW BLVD INTERSECTS

TP	Adjoining	Source
-	✓	R.L. Polk Co., Publishers

LUCY AVE 1968

LUCY AV—CONTD
325 MATTHEWS ANNIE L MRS • 946-6918
326 JEFFRIES BEN F 942-5529
327 CAMPBELL WILLIE J
328 DRAKE CHARLES H 946-5418
329 MILLIGAN JAMES 946-1373
330 YOUNG KATIE C MRS 946-5643
331 HARMON CLARANN MRS
HARMON JOHN H JR
334 HARRIS HERBERT 946-9087
335 BONNER CLARA MRS • 948-8802
338 JACKSON FANNIE M MRS • 942-5511
339 GATES WILLIE 942-4304
342 EATON GRACIE MRS
344 TOWNS ANDREW • 946-9307
344½ GRANT EVERLEAN MRS
345 BLAYLOCK BOOKER 942-1052
346 WINSTON FRANK E 942-2557
REAR PINKERNEY CHATTIE MRS
347 EDWARDS ARTH L 948-6844
348 DOWNS MAUD S 946-9733
350 CAMPBELL GENERAL 946-4807
353 NEW LIFE MISSIONARY BAPTIST CHURCH
356 SMITH ESSIE MRS 942-2267
357 LENOIR WILLA C 947-2202
359 SMITH NELSIE MRS • 948-2311
360 COLE MARY MRS 946-6378
361 HILL MYRTIS L MRS
REAR JONES MELISSA MRS
362 BRAXTON DAVE 948-2249
363 HENRY ELNORA MRS 942-4352
REAR THORNTON IVORY
366 APARTMENTS
1 PRYOR ALVIN 947-4749
2 DAVIS JESSE 946-7456
3 HAMPTON SYLVESTER L
4 ANDERSON ARTH L 946-5507
5 BROOKS ALEX M REV 948-1073
6 VACANT
367 DUKES LUCILLE MRS 948-9709
372 WILLIAMS ARTH
378 APARTMENTS
1 GREEN FRED 946-6588
2 WALKER OSSIE G 946-6709
3 BRIDGES BILLY J 946-3066
4 TOWNSEND WILLIE
5 PARKER GEORGIA MRS 942-9749
6 SEYMORE ANNIE P 942-0011
---SARDIS BEGINS
386 JENKINS WM A • 948-0178
389 BROWN SARAH O MRS • 948-0153
393 BRADFORD BIRDIE L MRS • 946-1377
394 MARSHALL EUG • 948-6104
397 DAVIS CLINTON
398 WILLIAMS WILLIE R 946-0183
WILLIAMS SANDWICH SHOP
WILLIAMS ANNIE F MRS
PENN GERTRUDE MRS • 948-0042
401 APPLEWHITE NETTIE M MRS 942-5273
402 MOORE LILLIE MRS • 942-4184
403 JACKSON HATTIE M MRS • 948-3066
406 VACANT
407 HEMINGWAY CRAWFORD
408 SANDERS BOOKER T
409 BRUMLEY FRANK • 948-0554
410 DAVENPORT MARY MRS 942-1695
412 YARBOUGH NELLIE MRS
413 HENDERSON ANNIE MRS 946-6055
414 LYONS LUCILLE MRS 946-3231
ECHOLS HOWARD
417 MILLER ROSETTA MRS •
418 JOHNSON SAML • 946-1130
419 INGRAM ODELL • 948-7947
420 COLLINS WILLIE M MRS 948-6986
421 REDDING WILLIE 946-5037
423 WILKINSON MARIE M
424 HERRON OTHA 942-1687
DOTSON MATTIE E MRS 946-1458
425 WILEY ED • 946-0698
426 EZELL ROBERTA MRS 948-6133
429 ELOM HURBERT
430 VARNADO WILLIE L REV • 948-1424
431 JONES SUSIE R •
433 COLEMAN KATIE MRS • 946-2469
434 DE LYLES BERTIE L MRS • 942-2784
435 DANDRIDGE JOHNNIE • 948-7218
438 JONES ETHEL H MRS • 948-3622
---S WELLINGTON INTERSECTS
462 JOHNSON NANNIE MRS 942-0445
466 MALONE JAMES • 946-9045
470 WASHINGTON GEO • 948-0925
474 HUBBARD LAMON B • 942-5003
475 CLARK ROBT L • 946-8300
479 TAYLOR BONNIE • 942-3667
480 WARD JOE N • 948-2514
483 HURST FRANK C • 948-7088
---DRIVER INTERSECTS
---(NS NOT OPEN)
484 APARTMENTS
1 ALLEN JULIUS W 946-1516
2 FARMER WESLEY
3 TAYLOR FRANK
4 PORTER EMMA MRS
490 HAWKINS MOSIE
HAMMOND JOE W 947-2550
491 FAULKNER ODELL 946-8560
493 BARR JAMES
496 WEBSTER GEO
KARNEY ANNIE MRS 947-3047
497 DAVIS EFFIE E MRS • 946-6621
499 WHEELER JAKE • 942-3839
500 HARRELL CHRISTINE MRS • 946-5104
504 BERRY JESSIE M
505 BENFORD WILLIE L • 946-6996
509 SATTERFIELD ANN MRS • 946-8488
512 HARDY ROBT 946-8467
WELLS CHARLIE 946-6695
515 FIELDS CURTIS • 947-7154
520 BURNS JOE 947-1945
521 PRESCOTT PEARLINE MRS •
525 HARRIS MAXIE MRS •
526 JONES SAML • 946-1245
534 APARTMENTS
1 DAVIS OTHA
2 HAWES MALCOLM 942-9902
3 NO RETURN
4 JONES DENNIS M
5 THIGPEN NOBLE
6 HILL JAMES L 947-4025
7 HARRIS AARON 946-3889
8 BROWN NATHAN 947-4467
535 THOMPSON DOC • 946-3496
538 MILLIGAN ULYSSES 942-4164
WREN ROSE M MRS • 948-4172
539 SEAL LAURA H MRS 946-7015
543 ANDERSON RUBY L MRS
546 HAMILTON JULIA M • 942-5891
HAMILTON LUSTER
549 SIMS FRANK • 946-0577
550 HARRIS ARTH • 946-2156
553 GRANDBERRY WILLIE R • 946-7644
554 VACANT
558 FARMER VIRGIE M MRS •
559 HATLEY JOSH H
HILLARD MARY F MRS
---S LAUDERDALE INTERSECTS
567 NORWOOD ARTH
568 BRADBERRY WILLIE 948-1009
571 PAXTON JEAN L MRS • 942-3939
572 WOODARD JOSEPHINE MRS • 942-1489
578 LE MOYNE TRUE VINE M B CHURCH
579 WELLS EDDIE • 946-3752
581 ROBERTS MARGT C • 948-4317
582 BIBBS OTHA •
585 VACANT
586 HOUSTON VERNON • 942-3329
MORGAN CLARA MRS 942-0245
589 MYERS WM P • 948-7114
592 FARROW MOSE 948-0945
593 FOSTER MINNIE MRS 946-1342
596 SANDERS FOUNTAIN REV • 942-5655
601 VACANT
---MARKSMAN PL BEGINS
602 FREEMAN MAXINE MRS •
WILLIAMS ETHEL MRS 948-6580
606 TAYLOR JOHN I • 946-5684
608 PERRY ALMA MRS
609 TAYLOR EDDIE • 948-4184
612 MILLER JESSIE L 948-6382
615 POWELL SHERMAN • 942-5176
617 WHITE MURIEL 946-2163
619 SHUMPERT JAMES 948-0740
621 ARTIS ADA MRS 946-6778
622 SOWELL HARRY 946-3167
624 VACANT

48
---S ORLEANS INTERSECTS
652 BILL JOHN 946-3771
654 ROBINSON EPHRON 948-5958
655 GAINS HOSEA
658 MITCHELL BENNIE • 947-3716
659 CLARK CHRISTINE • 948-7328
663 FLAGG ROYAL • 947-4237
664 WILLIAMS SADIE MRS
665 JAMES JOHN • 946-7415
668 JETER MARGT MRS 946-7157
671 DODSON BERNETTE
674 HARRIS EDW JR 942-0518
675 MC NEAL EDNA M ELDER • 946-0042
680 SIMS PERCY 946-2674
681 HIGGINS MORRIS,
683 CARTER JESSE E 948-3880
689 HARRIS BEALY 947-2404
691 THOMAS ARTH
---POND INTERSECTS
702 JACKSON JESSE • 942-4125
705 BONNER LUCIAN • 948-8742
706 KING EDDIE L • 942-9631
709 PHILLIPS PRESTON • 946-1396
710 BOGAN ANNIE MRS • 947-6527
713 MILES CHARLESTEEN G MRS • 946-7346
717 OLLIE HENRY C • 946-4865
718 SMITH EVA T MRS • 946-6079
720 PRUITT ROGERS L • 946-1571
721 MASON TOMMIE
REAR VONN FANNIE MRS
724 MILLER JAMES W • 942-3975
728 VAUGHN MURRAY • 942-5648
731 DICKERSONS HENRY L TELEV REPR • 948-3860
733 TOWN SLAYTON • 948-2165
736 POLK HENRY 947-1627
737 FONNEY JOHN A • 946-6092
740 CUNNINGHAM DOSHIA • 946-3792
743 JONES EUG W • 948-2334
746 BUFORD GEO W
747 HEARN ANDREW • 942-2077
---RACE INTERSECTS

84
LUKE AV -FROM 1570 N 2D EAST
---ZIP CODE 38107
---FRED INTERSECTS

152
LUNDEE PL -FROM 2791 CENTRAL AV SOUTH
---ZIP CODE 38111
326 BUNN HENRY T IMPORTER • 452-7782
342 BAIRD KEUBEL F • 458-7716
345 LEVY JAY C • 323-7374
348 KRAFT JOHN A JR • 324-5663
351 BOBBITT ANGUS L • 323-6874
352 HUDSON HENRY N JR • 327-3879
355 BRUCE CHARLIE H • 458-2839
356 STEPHENS S MAYE MRS • 458-7069
361 PACCASASSI LOUIS P • 458-6129
364 MITCHELL JAMES D • 452-4397
365 HEFLIN CHARLEY H • 452-2978
368 GAINES MONTINE S • 324-6794
371 BORSALINO VICTOR E • 458-9578
376 ANDERSON MARGT B MRS • 458-9886
377 HATHORN JENNIE W MRS • 323-1002

152
LUNDEE ST -FROM MIDLAND SOUTH, 1 BLK EAST OF JOSEPHINE
---ZIP CODE 38111
455 VACANT
456 MOORE JOE N • 323-3659
461 JACKSON REAGAN W • 458-8893
462 FOLK MATILDA MRS • 327-5963
465 GOODWIN JAMES L • 327-0036
468 STANLEY THOS L • 458-2031
470 STROUPE M H • 327-8372
471 LADY MARY E MRS NURSE • 458-6971
475 CHAPMAN LENWOOD E • 327-7613
478 HUBBARD THOS E • 327-0952
481 GOOKIN ALBERT R • 452-7671
REAR BLAIR WALTER
484 MORGAN MARY E MRS • 452-9703
487 LANCASTER ROBT C • 458-5697
488 MAUPIN CALLA MRS • 324-4783
491 HOSSE ROY A • 458-9371
492 BENNING JOSEPHINE MRS • 458-4163
495 SHELON CLARENCE F 327-2608
498 REED LYNELL W MRS • 452-1929
VACANT
501 LIPPINCOTT HELEN MRS • 458-4921
502 HAYES JAMES L 327-4921
504 CAMP NATHAN B JR 324-2214
505 BLACKWOOD HAROLD R • 324-8933
506 VACANT
508 GRAY WM L • 452-5840
511 KINNEY GENE MRS • 324-1092
512 PHELPS SAMUEL W
514 SIMS IVA P MRS 323-1641
517 PRICE WM E • 452-3650
518 WRIGHT ROBT E 452-9854
521 WHITE JOE D 323-8918
522 RHEA NATHAN • 327-6548
527 MORRIS J R 452-6607
528 FIELDS MAY W MRS • 458-9051
531 WILLIAMS JOSEPHINE M MRS • 452-1810
534 FORBES MAJOR T • 458-3801
535 STAMPER LEO M • 327-0385
536 SULLIVAN DAVID 324-4739
542 DARVALICS JOSEPH • 458-3088
543 TITUS FRAZOR • 452-3792
547 GRIFFIN WADE 452-4594
550 BURNS WM
551 CARTER CLARA L MRS • 323-0106
556 KERLEY DON J 323-1624
557 BROWN WM H PNTR • 458-5078
561 LUTON L ALLEN • 452-5282
562 DAVIS ALBERT D • 458-6476
563 CABELL MARTHA 323-3253
565 GREEN JAMES C • 327-6651
566 DOWNEY THOS D • 452-7963
569 DAVIS CALLIE MRS • 458-8473
572 VACANT
575 MC MANUS TYLER C • 452-3018
578 HUMPHREYS WM W • 323-0430
581 HARRISON WM W • 458-0157
582 SHEA MARTIN F
584 THOMPSON PHIL
585 SMITH DELFORD L 324-7491
588 SANDERS BENNIE L • 324-6465
591 BUTLER BENNIE A • 327-3717
594 PATTERSON WILMA A MRS 452-3554
596 PHILLIP FRED L 327-1083
597 VACANT
---SOUTHERN AV INTERSECTS

208
LUVERNE ST -FROM 4103 WILMETTE NORTH
---ZIP CODE 38108
1425 BLACKWELL WILFORD L • 323-8966
1429 BARNES ROY F •
1432 VACANT
1435 BETHANY NEWTON A • 323-4111
1441 MILLER ELMER L
1442 RUSHING ROBY M • 324-1676
1445 CUTLER ARLIE H • 327-8306
1449 LUSK JAMES R • 327-7691
---KOZAR AV BEGINS
1453 GUNTER EVELYN L MRS • 327-5475
1458 FRYER W HUGHES • 458-5428
1459 TENNYSON ELBERT • 323-4636
1467 HOLLAND EVERETT •
1470 DURHAM DUKE • 324-3189
---CECIL ENDS
1474 WHITEHEAD JOSEPH C • 324-5431
1480 GALLOWAY ALLENE MRS •
1486 RUSSELL EBERL • 327-8889
1489 GRIFFIN ELON • 458-1521
1490 BALDWIN ELAINE I MRS • 458-8131
1493 MILLER PEYTON E JR • 458-2820
---GREY RD INTERSECTS

625
LUZON COVE -FROM 4847 SCOTTSDALE AV SOUTH
---ZIP CODE 38118
4849 PARKER WENDELL H • 363-7797
4851 DORRIS REYNOLDS O • 363-1587
4853 NO RETURN
4855 WILLIFORD DAVE J • 363-3846
4857 WILLIS ROBT R JR • 363-9556

625
LUZON ST -FROM CHUCK SOUTH TO 3466 BOXDALE
---ZIP CODE 38118
3385 ROBERTS MARY J MRS • 363-4234
3386 JONES WOODROW W • 363-1724
3394 WILLIAMS EDW C • 363-1109
3399 BESTOSO CHARLES N • 363-2213
3400 BALDING HAROLD G • 363-9731
3408 URBAN RICHD H • 363-4531
3412 VACANT
3420 WOODARD TILFORD W • 363-5502
3425 CANNON JAMES S • 363-9122
3426 COPELAND JAMES E • 363-0690
3432 MARRA JOSEPH A •
3438 KILGORE WM P • 363-1180
3444 HITZHUSEN DAVID J • 362-0043
3452 KARNES GILBERT A • 363-4287
3460 WADEKING ROBT W • 363-2354
---BOXDALE INTERSECTS

76
LYCEUM LA -FROM 146 SYCAMORE AV NORTH
---ZIP CODE 38105
---SYCAMORE AV INTERSECTS
498 CODY JAMES W
CLARK LEON L
515 JOHNSON SARAH H MRS
516 RICHARDSON MARY MRS
518 TRIBLETT LANORA MRS
519 WOOD C B 525-8942
520 JETER JULIUS
521 GREEN SAM
---MILL AV INTERSECTS
540 SHEFFIELD ODESSA MRS 527-9450
552 WILSON ESAW
553 MARTIN MATTIE
555 COX MATTIE M
556 NEWSOM HOMER
---GREENLAW AV INTERSECTS
560 HUFF RAY

212
LYCEUM RD -FROM 1785 S BELLEVUE BLVD EAST
---ZIP CODE 38106
1362 MOSLEY CLIFTON L • 942-5374
1366 HOLLINGSWORTH EMMETT • 942-4889
1374 BRADSHAW LUCY M MRS • LAWSON VALERIE L MRS
1381 SHAW LILLIAN MRS
1382 VACANT
1386 RANDLE LUDOLPHUS •
1390 MC CLENDON VIRGINIA MRS
1391 HOWELL ROSA MRS • 946-7277
1392 VACANT
1393 BOWEN FRANK 947-6498
1397 TATE LEONA MRS
1398 MARTIN LEWIS •
1399 BROWNLEE THEO 948-9849
1404 STEINBERG'S MALIBU HOUSE RESTR 946-9289
---GRAND OPERA RD INTEPSECTS
1410 REED BOB • 942-2974
1416 HARDAWAY JOSEPH C • 948-4278
1417 ADAMS NETTIE B MRS • 948-2842
1420 JONES ROBT JR • 946-5131
1421 MILLER LEE A MRS
1424 HUBBARD LILLIE M MRS • 948-1285
1427 MC GHEE H T 942-2919

MARKSMAN PL 1968

MARKET MALL—CONTD
223—CONTD
D TURMAN SUELEE MRS 525-6078
224 APARTMENTS
A BANKS FRANCES MRS 527-0830
B WILKS MINNIE MRS
C PRESCOTT BERNICE 526-2062
D PRESNELL MARIE MRS 525-1150
227 APARTMENTS
A MILLICAN THOS T 523-1843
B THARNISH GLORIA J MRS
C HODGES LULA 526-8723
D DICKENS FRED 526-3661
E LANGSTON NANCY MRS 525-2022
F FIELDS FREDK L
228 APARTMENTS
A KELCH JETTIE M MRS
B GIBSON SIBYL F MRS 526-4972
C WIGGINS VIVIAN MRS 527-3896
D HARDE JACK 526-4340
231 APARTMENTS
A MONTGOMERY JOHN C 527-7723
B ERWIN JOHNNIE MRS 525-4897
C WRIGHT ETHEL MRS 526-2894
D HOLLAND ALTHA MRS 527-0803
242 APARTMENTS
A MC GOWAN JEAN A 527-1492
B BARRASSO CARRIE F MRS 526-2883
C SOWELL MINNIE V MRS 526-8147
D BIDDY MARY E MRS
245 APARTMENTS
A SMITH ARTIE 526-6045
B BRUCE JAMES N 526-0484
C PIERCE LOTTIE MRS 527-7914
D CRAIG MAZIE MRS 527-3120
246 APARTMENTS
A WHITE RUBY MRS 525-3840
B WILBURN RUTH MRS 525-1983
C SOUTH JOE C
D TUBERVILLE WILFORD
E PHELPS DONALD
F MONCRIEF SYNTHIA A MRS 525-6767
249 APARTMENTS
A ROBERTSON MINNIE MRS 527-8809
B LASTER RUTH MRS 527-8200
C WILSON HATTIE E MRS 526-8006
D ROGERS WM C 527-8089
250 APARTMENTS
A WILSON WILLARD L 526-1053
B FRUITTICHER JESSIE V MRS 525-6239
C NEELY HATTIE M MRS 526-0111
D JORDON MARY MRS
265 APARTMENTS
A PERSELL WM D 525-0996
B ATTWELL LEE
C COFER LENORA MRS 526-8038
D GILLESPIE ROBT H 525-3975
E WHITE ALLEN D 526-7138
F PETTY WM H 527-3042

304
MARKLEY ST -FROM 587 SEMPLE AV NORTH

---ZIP CODE 38127

36
MARKSMAN PL -FROM 601 LUCY AV SOUTH

---ZIP CODE 38106
1235 GIVHAN LEO ●
1236 ARQUITT EDNA MRS ●
1238 SPRUILLE QUINTON 946-5890
1239 MC BRAYER ULYLESS ● 948-3017
1242 WILLIAMS SANDERS 946-9478
1243 POWELL WILLIE ● 946-4136
COLE WILLIE
1245 COOK BEN 948-2986
1248 DAWSON ALLEN ● 946-8017
1249 HARTZAG LOUISE MRS ●
1251 NELSON RENA 948-6906
1252 MOORE HUDIE ● 942-2000
1255 MATHEWS DAN E ● 946-5920
1256 TUCKER ANDREW L ● 948-3025
1259 THOMAS GEO ● 946-1109
1262 GIBSON EMMA B MRS ● 948-4997
1263 NO RETURN
---W TRIGG AV INTERSECTS

623
MARLENE ST -FROM 3509 VENABLE AV SOUTH TO KATHY AV

---ZIP CODE 38118
2665 COLEY WM E ● 363-0970
2668 TAYLOR WM W ● 363-0606
2673 HOUF H G
2676 RAMEY CHARLES R ● 363-0113
2679 BRADDOCK LEONARD F ● 363-2046
2682 NO RETURN
2685 GREEN JOHN F ● 363-2652
2688 FERRELL THOS A ● 363-9795
2691 FERRELL JAMES R ● 363-1326
2694 SNYDER WALTER ●
2697 FOWLKES OTIS C ● 363-0549
2700 GOODRUM J E ● 363-0421
2703 MARTIN JACK P ● 363-2028
2706 BARNETT RAYMOND E ● 363-1252
2709 SWANK EDDIE F ● 363-2883
2712 GRETH RICHD M ● 363-1420
2715 HILL GRACE ●
2718 MITCHELL C K ●
2721 HUDSON GENE F 363-5748
2724 KING WM G ●
2727 VACANT
2730 VACANT
2733 FORD WM B ● 363-3996
2736 MASSEY BENNIE H ● 363-3009
2739 ADDLESEE RICHD W ● 363-0934
2742 BERGLOFF JACK P ● 363-3813
2745 DOUGLAS HARLAN G ●
2748 VACANT
2751 VACANT
2757 CRAMER WM ● 363-0465

254
MARLIN AV -FROM 1163 COLONIAL RD EAST

---ZIP CODE 38117
4770 LINDSEY EDW H ● 685-5138
4771 BERTASI ADLENO ● 685-8435
4777 FRANKLIN SHACK JR ● 683-2654
4778 LAWSHE LOUIS D ● 685-7226
4783 EDWARDS MATHEW D ● 682-5532
4784 HARRIS H LLOYD ● 683-4275
4791 CARPENTER BEN M ● 683-3405
4792 LAWRENCE GLENN B 683-3486
4797 AUSBURN OLIVER C ● 685-0932
4798 DOHOGNE THEON F ● 683-9397
4806 MANUEL ROBT H ● 682-0240
4807 KAISER LEWIS W ● 682-8134
4814 MOORE RICHD ● 683-0041
4815 BURDICK EARL R JR ● 683-9135
4819 MYRICK HUGH D ● 683-4132
4820 THOMPSON NORMAN E ● 682-3055
4827 MOORE WM C ● 683-7603
4828 JOHNSON BOURGEOIS E ● 683-1238
4833 LOWRY JAMES L ● 683-1130
4834 MONTGOMERY JERRY R 683-7760
4839 LAWING FRANK P ● 682-6721
4840 WATSON ELIZ MRS ● 683-8346
4849 SHETZLEY WILLIS S ● 682-1414
4850 LAND FRANK G ● 685-0983
4855 BREWER JOHN N ● 683-3243
4856 CLATWORTHY WYLIE R ● 683-2882
4861 PHILBECK JOHN W ● 683-3632
4862 MURPHREY JAMES W ● 685-1602
4869 ARKIN ELI H ● 685-6779
4870 MAGEE VAN P ● 683-1168
---IVY RD INTERSECTS
4883 SUMMITT HOUSTON G ● 683-5809
4884 DAVIS WM L ● 682-3833
4893 GOSNELL CHARLES D ● 683-4334
4894 FROELICH ED L 682-8937
4900 BARGIACCHI LOUIS ● 683-8490

166
MARNE ST S -FROM 3181 POPLAR AV SOUTH

---ZIP CODE 38111
68 HESSELBEIN ALVIN H ● 458-3273
73 ABBOTT BAYARD T ● 452-6166
79 EDWARDS ROBT M 452-1839
80 HAYESLIP ROBBIE D MRS ● 452-3087
83 COBB JOSEPH P JR ● 458-1725
87 MOORE CHARLES L ● 458-3449
94 EASON DAVID C 327-6784
95 DE GREGORY JERRY L ● 458-0924
98 THOMPSON BOBBY H ● 327-2539
99 BACHARACH WALTER ● 324-2857
---ALMOND AV ENDS
103 MOORE CARROLL W WATCH REPR ● 458-2077
104 HINSON FLOSSIE ● 458-2852
108 RAINS HARRY L ● 458-2882
111 GREER PERRY M ● 458-0215
114 RITTER LUTHER R ● 452-9973
117 DOYLE LESLIE C ● 458-6421
118 VACANT
121 NICHOL GERTRUDE S MRS ● 458-1515
124 MILLS LLOYD D ● 327-9076
125 MAUNEY LEEMON ● 327-5528
128 WINN MILDRED J MRS ● 323-3730
131 BURRESS MARY K NURSE ● 452-6189
134 KEETON WM E ● 323-7476
138 BARBA VINCENT ● 452-9995
141 CHESHIER SAML B ● 452-3673
142 SITTON ROBT C ● 324-0008
148 LIVINGSTON HERMAN K ● 452-1391
151 DAWS EUG B
152 CONLEE MINNIE MRS ●
157 GOINGS JOHN E ● 452-5432
158 CAIN ROBT L
161 LETSINGER BEATRICE MRS 458-9889
162 BURROW EDNA M MRS ● 452-2243
165 VACANT
168 NO RETURN
171 RIEL GEO J 458-6293
---JOFFRE AV INTERSECTS
181 SWAN HARRY ● 327-0213
182 BINGHAM ANNETTE ● 324-0112
185 JEFFERSON ARTH
186 JOHNSON DRENON C
191 EZERNIEKS JANIS ● 324-0682
192 UNDERWOOD JOHN M ● 452-0307
197 MC DOUGALD NIXON H ● 323-2773
198 BRENNAN HARRY W 324-7927
203 JONES OTIS G ● 458-0933
204 SMITH DONIE MRS ● 323-2813
207 SHORT LUCILLE D MRS ● 327-2873
210 RAGLAND MAX M ● 458-9319
213 MANNING THOS R 323-6025
214 BETTS GLENN
215 COLEMAN HENRY G 327-7742
219 VANCE THEO M ● 323-2857
220 WEST FANNIE E MRS ● 327-9648
226 HIGGINS WM P ● 458-2132
229 MEACHAM MARY L MRS 323-9915
230 CASTELLAW MYRAM ● 458-6156
235 HYER SUE MRS ● 324-7064
---WILCOX AV ENDS
236 BUFFALOE JOHN E ● 458-7052
241 MANGIANTE EUG C ● 324-0376
242 HOLLINGSWORTH HERBERT ●

304
MARSH AV -FROM HARVESTER LA EAST TO 3151 THOMAS

---ZIP CODE 38127
648 CARMIKLE BOBBY J ● 357-9496
658 UNDER CONSTN
659 BRADEN T H ● 357-5219
---SINCLAIR INTERSECTS
667 DALTO VICTOR A ●
668 UNDER CONSTN
674 VACANT
677 BURSI JOHN E ● 357-5042
695 VACANT
---BENJESTOWN INTERSECTS
705 BAKER ETTA MRS 358-9486
709 HUTTON ANN MRS ● 357-6053
---SUNRISE INTERSECTS
727 GULLETT LOYAL W ● 357-7664
733 LARSEN OTTO L ● 357-7062
745 DELP DAROLD J ● 357-6847
---MORNINGSIDE INTERSECTS
759 HARLEY JOHN H ● 358-9660
780 MC DONALD JOE S ● 358-2854
781 TENNYSON LLOYD D ● 358-4247
789 GABLE EARL A ● 357-7122
---KINGSTON RD INTERSECTS
800 MC FARLAND JASPER A ● 357-5969
---WEST SHIRLEY CIR INTERSECTS
805 MAYO JACK ● 358-7140
811 JONES GENEVA MRS ●
814 WILLIAMS CECIL E 357-3014
817 CHIPMAN HUBERT B ● 357-5109
829 WHITE JAMES ● 357-7812
---NORTHGATE INTERSECTS
830 GREENE ELDON ● 357-5881
840 HUDSPETH JOSEPH L ●
841 WHITEHORN CHARLES E ● 358-2536
---HILLIS INTERSECTS
862 GRAY JAMES
---EAST SHIRLEY CIR INTERSECTS
872 BYRD O'NEIL MRS ● NOBLE KENNETH
884 VAN FRANK JAMES N ● 357-0274
898 DEMPSEY WALTER A ● 357-5583
905 CROSBY HARRY P ● 358-0917
908 CARTER OSCAR H ● 357-6887
915 OWENS ROBT C 358-3262
918 HAWES ELLSWORTH S ● 357-6751
930 WILMOUTH M P 358-5471
---THOMAS INTERSECTS

62
MARSHALL AV -FROM 600 MADISON AV SOUTHEAST

---ZIP CODE 38103
571 CITY BRAKE SERVICE 526-2676
577 BELLER WHEEL BRAKE & SUPPLY CO INC AUTO ACCESSORIES 526-5996
598 VACANT
600 THREE M BUSINESS PRODUCTS SALES INC OFC SUP 525-8451
616 AUSTIN J J AUTO SERVICE INC REPR 527-3095
618 FLORESTONE ARTS INC DECORATIVE ACCESSORIES 527-8839
630 MAY'S PAINT & BODY SHOP 526-1894
---MONROE AV INTERSECTS
---(ES NOT OPEN)
645 WEAKLEY'S EQUIPMENT CO LAWN MOWERS 526-6741
648 MC KEE'S AUTOMOTIVE ACCESSORIES AUTO SUPPLIES 526-2266
655 HARDWICK RUSSELL B BOATS 525-2232
656 ORKIN EXTERMINATING CO INC 526-3233
ORKIN INSTITUTE OF INDUSTRIAL SANITATION 526-3233
666 VACANT
---S ORLEANS INTERSECTS
---(SS NOT OPEN)
672 RITZ FOOD SHOP RESTR 527-7744
674 MID-SOUTH PAINT & SUPPLY CO INC 527-9361
676 VACANT
677 FOUTCH PAINT & BODY SHOP (SERV ENT)
681 A-A BATTERY & AIR CONDITIONING (REAR ENT)
690 SHELBY TIRE CO INC 526-0244
694 WALKER RADIATOR WORKS REPRS 526-4858
---UNION AV INTERSECTS
---BEALE INTERSECTS
---ZIP CODE 38126
757 DAVIS WALTER 527-4707
759 BOULTON CHARLES P 526-3789
761 PARKS ELNORA
765 TURNER JOHNNIE
767 VACANT
769 MOORE MAMIE MRS
771 COLLINS LELA M MRS
773 GILMORE ANNIE M MRS
775 VACANT
777 VACANT
---EASTMORELAND AV INTERSECTS

650
MARSTON RD -FROM 4278 LEVEN RD SOUTH

---ZIP CODE 38118
3809 VACANT
3801 VACANT
3810 VACANT
3816 DENLEY ROBT J ●
3817 UNDER CONSTN
3823 VACANT
3830 SANFORD JAMIE 362-3464
3831 MOORE THOS O ● 363-0435
3837 WRIGHT JOHN V ● 363-8659
3838 REITANO WALTER J ● 363-9505
3844 CLINE EUG D ● 363-4303
3845 LYNCH RAYMOND M ● 363-8373
3852 FOOSHEE BOBBY B ● 363-3413
3853 RICH OLIN O ● 363-5674
3858 EVANS HENRY R ● 363-3623
3859 VACANT
3864 LEONARD RICHD E ● 363-5335
3865 VACANT
3872 SOMERS MICHL ●
3873 TANKERSLEY T LYNN 363-7346
3880 PEYTON DONALD E ● 363-4655
3881 CREASY RONALD G ● 363-6828
---WARRINGTON RD BEGINS

194
MARTHA COVE -NORTH AND EAST TO 891 N GRAHAM

---ZIP CODE 38122
830 FARLEY HAROLD G ● 324-0170
831 VOGEL ALF H ● 323-5067
835 RYAN TIMOTHY A ● 323-6928
846 JONES WM H ● 327-8690
849 HEEHS ERNEST D JR REAL EST ● 458-5066
859 WELSH TOM E ● 324-8035
862 MILLER GLENN E ● 324-3370
869 MC KEE ESTES I ● 327-6440
876 DU VALL REBA ● 458-9651
877 BRINSON STANLEY N ● 452-4323
878 GULLATT ELIZ ●
890 MALONE DAVID H ● 452-7115
891 REAGAN PAUL ●
897 BAIN LESLIE C ● 324-8502
901 BLACKWOOD DOYLE J ● 323-5378
3964 VACANT

MCMILLAN ST 1968

MC MILLAN ST—CONTD
---ZIP CODE 38106
1303 CLARK JOHN
1308 WILLIAMS THOS D ● 946-0264
1310 THOMAS MARY E MRS ● 948-4672
1311 APARTMENTS
1 VACANT
YOUNG SHIRLEY
3 GRANT MAURICE C
4 WILLIAMS AY
5 CRAWFORD MARGT 947-1061
YOUNG GEO 942-0957
7 VACANT
8 JOHNSON VERNON L
17 BINS GRADY
10 GILLESPIE JIMMY
1312 ARTIS RICHD D ● 946-9384
1316 VEASLEY J C 946-0161
1320 HENDERSON EDDIE L 947-1895
1321 WHITE CURLEY ● 942-9025
1322 PARTEE LOUISE MRS ● 942-3110
1323 MOUNT ZION CHURCH OF GOD
1330 ANDERSON NATHAN J ● 946-9609
1334 JAMES ISAAC 947-7180
1339 REED IRENE MRS 942-2533
---RICHMOND AV INTERSECTS
1340 LATHAN ODESSA V MRS ● 946-3547
1346 ANDERSON LULA MRS ●
1349 BRADFORD THOS JR ● 946-7267
1350 GRIFFIN L C 947-1936
1351 HARRIS SAVANNAH ● 948-2095
1353 CAUSLY NATHAN ● 946-2227
1354 VACANT
1357 NEYMAN GRADY E ● 948-7884
1358 MOORE WILLIE ● 946-2659
1361 MULL LILLIE M MRS ● 946-7619
1362 BROWN A L 946-3256
1365 GETTRIS CEOLA MRS
REAR DOSSETT SUSIE MRS ● 946-4234
1366 KINCHELOW THOS H ● 946-5446
1368 CAUSEY GERTRUDE MRS 946-6460
1370 OLIVER CHARLES L ● 942-3036
1373 LAWRENCE NANNIE MRS ● 942-5732
1374 WOOTEN LEATHE MRS
1380 FORTNER ALEX F REV ● 948-6579
1384 BANKS EDDIE ● 942-5788
1387 ALLEN WM H ● 948-5406
1389 VACANT
1393 THOMAS SILAS ● 946-2745
1395 MAYES LENA P MRS ● 946-8289
1400 ORLEANS ELEMENTARY SCHOOL 942-0373
1405 HARRIS CALVIN J ● 946-6210
1407 MORTON WILLIE ● 948-8968
1415 SPAIN SIDNEY ● 946-0180
1425 MACKLIN HEZEKIAH ● 942-1079
REAR FELDER MARY E MRS
1431 WILLIAMS HERMAN ●
1435 QUINN C B ● 947-2919
1437 SHEPPERSON EDW ● 948-8210
VACANT

46

---S PARKWAY EAST INTERSECTS
1472 DODSON FRANK
1473 DAWSON ROBT ● 946-8166
1477 ANDREW ROBT L 946-4070
1478 CUNNINGHAM LEE ● 942-4771
1479 HAMPTON BESSIE 948-1166
1480 COOPER MABEL O MRS ●
1481 OWENS ANDREW JR 942-1358
1486 DAVIS FRED ●
1488 VACANT
1489 COLLIER LUVICE MRS 942-1146
1491 JONES LAURA J MRS ● 948-4941
1492 FRITZ DAVID L ● 948-5242
1496 WALKER ED 947-4476
1497 MC DOWELL STELLA M MRS ● 946-0539
1499 CHEATHAM DWIGHT 946-6535
1500 MC GUIRE ROBT A ●
1501 SLEDGE CLARENCE H 947-2767
1502 WILLIAMS SIDNEY ● 948-3835
1504 YOUNG WOODROW REV ● 942-3342
1507 DAVIS BALLARD ● 942-5076
1508 VACANT
1509 ELDER FLOYD L ● 942-2897
1514 DAVIS JAMES C ●
1517 PAYNE DAVID ●
1519 HILL WILLIE L 946-4941
1520 SHIPP EARL ● 947-2680
1521 TAYLOR HARRY A JR
1525 JERUSALEM BAPTIST CHURCH
1526 GREER DAPHENY MRS ● 948-4722
1528 UNDER CONSTN
---E WALDORF AV INTERSECTS
1529 JACKSON SUNDRY
1531 GORDON FRANK L 946-8446
1533 JACKSON JOANN MRS
1536 SANDERS NATHL ● 946-5043
1540 EVANS EUG ● 948-1777
1544 HARDY LONNIE ● 942-3270
1548 SANFORD ELLA MRS ● 942-1225
1549 SANDERS LOLA MRS ● 946-0832
1553 MATLOCK NATHL ● 942-5363
1554 JONES VAN
1557 CONWAY NATHL ● 942-0574
1558 FIZER JOHN L ● 948-2538
1561 HIGH C H ● 946-7635
1563 DAVISON ESSIE B MRS
1564 FIZER SALLIE MRS ● 948-7008
1565 DAVENPORT ADDIE MRS ● 946-4357
1566 TODD WALTER ● 948-2011
1569 UNDER CONSTN
1570 LEE RUSSELL 942-0157
1574 HOLMES KATIE L MRS MRS ● 948-8224
1575 WALKER SHERMAN JR ● 948-9797
1577 WILSON DRUSILLA W MRS ● 946-0373
1578 TOWNSEND W B 942-5126
1584 JONES WM ●
1586 HOWELL JAMES A
1587 KEMP JOSEPH S ● 946-1721
1588 MILLIGAN JAMES T
1591 HOYLE CLENTON
1592 CARTER SAM
1595 RUSH DOROTHY L MRS
1596 JOHNSON FLORA F
1597 UNDER CONSTN
1598 HOLMES MARGT MRS
1599 ELEM VIOLA MRS ● 946-9439
---E ESSEX AV INTERSECTS
1600 MORGAN JESSIE C 947-2426
1605 PHILLIPS JOHN E 947-2972
1607 GIBSON JIM
1608 BOBO IDA 947-6660
1611 HUGGINS HENRY 948-3532
1614 JONES LEVI 948-5869
1617 HAMILTON ROSIE
1620 YATES ARTH R ●
1624 WHITE CHARLENE MRS
1626 BROWN SAM ● 946-6169
1629 HARMOND WILLARD 946-1811
1631 WELLS HENRY 948-7346
1635 SMITH MC KINLEY ● 948-5811
1636 JERRY LEON ● 948-3805
1640 NORWOOD MORRIS
1643 SPEARS MARY A MRS
1647 DOWELL EUG ●
1648 WATTS IRENE
1650 NEAL ROSIE MRS ● 942-4484
1651 WEDDINGTON LOUIS JR 947-1520
1652 ROBINSON LOUISE MRS ● 948-8181
1653 MC COY BENNIE B MRS
1657 THACHER ESSIE MRS ● 942-1762
1662 ANDERSON LYRENTEEN MRS ● 948-6887
1663 LIVINGSTON CHARLES
1665 HALL MINNIE J MRS ● 948-8543
1666 HUMPHREYS CHARLES ● 948-1878
1670 SKINNER WALTER 947-2195
1671 SMITH STANIE ● 946-3444
1674 MOORE HUMPHREY ● 946-9429
---E PERSON AV INTERSECTS
1715 BLACKLEDGE JAMES L ● 942-0642
1716 VACANT
---DISON INTERSECTS
1725 JONES LOTTIE M MRS ● 946-5180
1726 WILSON HOSEA ●
1729 WILSON OWEN ● 948-7044
1730 KING FERDIE ● 942-5438
1735 OTTAWA JOYNER ● 948-4321
1736 REED BERT JR ● 942-9555
1741 CRENSHAW LEROY ● 946-4990
1742 CLEVELAND GEO ● 947-1886
1747 SWANIGAN VARNER ●
1748 ROY HARRY L ● 942-2105
1755 SIMS CURTIS ● 947-4563
1758 BOATMAN JOSEPH H ●
1759 DOWELL MATTHEW ● 948-0640
1760 JACKSON WM A ● 947-6227
1765 JOHNSON CECIL ●
1766 TOLER CURTIS ● 942-2673
1771 WILLIAMS WILLIE J JR ● 942-1779
1772 VACANT
---SHAWNEE AV INTERSECTS
1775 JENNINGS WILLIE S ● 942-1804
1788 PRIDE JAMES ● 948-2489
1791 INGRAM TYROUS W ●
1794 WILLIAMS JAMES O ● 948-6326
1799 JOHNSON HENRY ●

330

---E MC KELLAR INTERSECTS
1800 NO RETURN
1805 JACKSON JAMES F ● 947-1350
1806 JONES CLEOPHAS ● 948-4243
1811 COLLINS ALF C ● 948-2860
1812 PITTMAN HENRY W ● 942-2684
1817 STEPHENS ANNIE ● 947-1753
1818 ORANGE DAVID L ● 942-0465
1823 BRUCE ANDREW D ● 948-0684
1824 BROWN ULIS ●
1829 KNAPP DANL V ● 948-3771
1830 SEIBER PEARL L MRS ● 946-7106
1835 JONES WILLIAM H ● 948-3585
1836 STALLION WILLIE ● 946-7870
1837 DEBERRY MILTON ● 946-9098
1838 COLEMAN RUSSELL V ● 948-1374
1847 MC CULLOUGH EULA M ●
1848 DICKERSON LA VARNA ● 948-3942
1853 BURCH WM R ● 948-8117
1854 DOUGLAS ROBT ● 947-2350
1859 SPENCER PAUL
1865 MILLER TEXADA MRS ● 942-0767
1866 CARTER JAMES JR ● 946-8510
1871 MYERS JAMES L ● 947-4217
1877 JONES MARSHALL ● 946-5134
1883 BISHOP MARY B MRS ●
---E ORLEANS AV INTERSECTS
1889 NO RETURN
---ROSEWOOD AV INTERSECTS
---E GAGE AV INTERSECTS
---E MALLORY AV INTERSECTS
---E DEMPSTER AV INTERSECTS
---BODLEY AV INTERSECTS
---CITY LIMITS

623

MC MURRAY ST -FROM 3510 VENABLE AV SOUTH TO PEARSON RD

---ZIP CODE 38118
2673 HARRIS EUG PAINTING CO 363-9538
HARRIS EUG ● 363-9538
2674 CROOK ROY E ● 363-2140
2679 VACANT
2680 BAMMANN ELMER E JR ● 362-2371
685 SANFORD JULIAN R ● 363-2708
2686 HORN BILLY L ●
2693 BEVERLY WILTON L ● 363-2349
2694 MAIB DONALD E ● 363-8132
2699 WOOD VERNIE W ●
2700 TARROW NELSON ● 363-1342
2705 JOHNSON JAMES T ● 363-1687
2706 FLAKE GENE A ● 363-1550
2709 PIPKINS AUBREY D ● 363-2953
2715 CHAMNESS ANTHONY W ● 363-3795
2716 BROWN PAUL ●
2721 LINDSEY W M ● 363-1850
2722 CHASE ROBT G ● 363-2549
2727 JORDAN R W ● 363-1553
2728 BARHAM CHARLES A ● 363-1806
2733 HARRIS E RAY ●
2734 TAPLEY JOHN C JR ● 363-3006
2741 KELLEY BARNEY E ● 363-1852
2742 SMITH GENE ● 363-9751
2747 BUSBY JOEL E ● 363-2344
2748 SNIPES DAVID L ●
2753 PHILLIPS BILLY R ● 363-5482
2759 RICHARDSON JOHN T ● 363-2522
2765 SCOBEY CURTIS ● 363-0906
2771 LIND WM F ●
2777 TUTTLE WILBUR E ● 363-2819
2783 EVANGELICAL FULL GOSPEL CHURCH

208

MC NAIR ST -FROM SPECK DR NORTH

---ZIP CODE 38108
1690 BURCH HAROLD F ●
1696 QUILLEN BENJ J JR ● 386-6985
1700 MARTIN CARL ● 386-7982
1704 BILBY KENNETH D ● 386-7984
1710 MULLINS JOHN H ● 386-7100
1714 GOOLSBY GOODLOW L ● 386-4263
1715 MC KINNA FRANCIS E ● 386-8947
1718 SMITH SAMMY R
1721 RUNION LOIS MRS ●
1722 WOMACK ANNA L MRS 386-0949
1725 WEBB MARSHALL C ● 386-6471
1728 SMITH P S 388-1382
1729 OAKES JOHN H ● 386-8282
1734 BAKER SADIE MRS ● 386-7267
1735 PRUITT LE ROY ● 386-8781
1738 NO RETURN
1741 BLACKWELL CARL W ●
1742 OVERTON BILLY H ● 386-7555
1745 ROONEY RAYMOND 386-6640
1746 YOUNG JAMES E ● 386-7104
1750 CLARK MARIE MRS
1754 CHATWOOD WM J PNTR CONTR 386-7872

120

MC NEIL ST N -FROM 1474 MADISON AV NORTH

---ZIP CODE 38104
11 APARTMENTS
VACANT
26 MOSIER STELLA MRS ● 274-2228
28 WALSH JOHN P ● 275-4702
37 CITY PARK COMMISSION (STGE) 276-1556
69 TISDALE J STANLEY ● 275-9676
75 SHANGULA MARTHA 274-4264
---COURT AV INTERSECTS
79 HIGHFILL JOHN H ● 272-7691
---JEFFERSON AV INTERSECTS
---WASHINGTON AV INTERSECTS
---(ES NOT OPEN)

112

---POPLAR AV INTERSECTS
---ZIP CODE 38112
196 JACOBY FRANCES MRS ● 275-4385
REAR VACANT
199 KING LELAND M 278-5674
201 COHN CAROL L 274-5223
202 VACANT
203 TEMPLETON EVA A MRS 276-2034
206 DRAKE MELBA F MRS ● 275-5488
207 BUCHANAN LOLLIE Y MRS ● 275-4346
211 HISKY MARIE MRS ● 275-7921
KAPLAN EDW M
216 BARFIELD EMMA L ● 275-0998
TEMPLETON PAULINE MRS NURSE
218 HATHORN MARAER MRS MUS TCHR 272-3834
219 PENNINGTON EFFIE M MRS ● 275-0274
225 HANKS HOMER B ● 274-9563
226 BAKER FLORENCE S MRS ● 275-9486
228 VACANT
229 MORRIS ROBT T ● 274-2630
230 SMITH GLENNIE M MRS ● 275-3937
233 TATE CLARENCE W 274-4861
234 SMITH EUGENIA C MRS ● 275-1313
239 HAYGOOD LILLIAN S MRS ● 275-3258
240 SMITH THOS 278-4397
BRIGANCE ANN MRS
243 SPRINGER ESTHER ● 275-7123
244 WEBB FLOSSIE ● 275-9586
REAR VACANT
248 FERRELL CHARLENE MRS NURSE 275-1362
249 JACKSON MARGT MRS 276-8367
MC KENNIE JAMES C 272-1178
250 COBEN LYNNE MRS 274-5377
253 WELSH AUSTIN T ● 274-2137
256 POTTER ALICE D MRS ● 272-3941
REAR WAGNER WM
---LARKIN AV INTERSECTS
260 SHAFFER CORDELIA MRS
BECK HARRY E 275-6858
263 BARRETT RILEY W ● 274-7411
264 CONNER CHLOE M MRS ● 275-4260
268 MARK DAVID W 276-6275
269 HOUCK PEARL ● 275-8414
270 LEVIS MARY M MRS ● 275-5062
275 STEVENSON EFFIE M MRS ● 274-2798
276 HOLMAN MYRTLE MRS ● 275-3356
279 RIDDICK WILLIS L 276-2197
280 HINDMAN ROBT O ● 274-2229
281 RIDDICK WILLIE MRS ● 276-1697
285 BURNS MATTIE MRS ● 275-0223
WOOD LEOTA MRS
286 MERRYMAN CHARLES J ● 272-2684
289 HAYES LEE ● 274-5294
290 WELDY MAE MRS 275-8559
292 ALLENBERG JULIAN H ● 275-1540
295 RAGGHIANTI ANTHONY ● 274-6032
296 GILLESPIE CHARLES C ● 275-1789
299 MERKT ASENAH H MRS ● 276-6944
300 JARRATT JOHN W ● 275-5216
304 SOWELL JIMMIE W MRS ● 275-1658
305 PIPKIN BLANCHE M MRS ● 276-4917
307 JOPLIN MARY E 278-4585
310 BURNS WINSELLA ● 275-2064
311 TEDDER WM
315 GREVE EDW H ● 275-9513
316 JOHNSON TROY ● 276-0534
321 CARTER ED K ● 275-7751
322 HATLEY WM H 276-3586
323 KELLEY M PAULINE 275-1388
327 TUCKER BESSIE ●
328 DRANNON LUCILLE P MRS ● 276-7690
---PEACH AV INTERSECTS
---(ES NOT OPEN)
330 ORGAN BOBBY C
335 WHITTLE GROVER 278-4047
338 SPRINGER SARI S MRS ● 275-7835

RICHMOND AVE 1968

RICHMOND AV—CONTD
383 JOHNSON MC KINLEY ● 948-3938
386 FRANKLIN ARTH
388 JOHNSON ELLA MRS
390 DUKE ELLA MRS ● 946-0122
---SARDIS INTERSECTS
---(NOT OPEN BET SARDIS AND ---S WELLINGTON)
---S WELLINGTON INTERSECTS
477 REYNOLDS MAGGIE MRS
479 COX ROBT L MRS
483 PUGH TIMOTHY ● 946-2627
485 DAVIDSON LEONA MRS ● 942-2587
---DRIVER INTERSECTS
---(NOT OPEN BET DRIVER AND ---S LAUDERDALE

48
---S LAUDERDALE INTERSECTS
589 APARTMENTS
1 TAYLOR FRANK K 946-0300
2 MC DONALD WILLIE MRS 948-3944
3 MITCHELL MAGGIE E 947-4514
4 BURNS FREDDIE M MRS 947-4514
592 APARTMENTS
1 VACANT
2 HENDERSON RAYMOND 946-0094
3 STUCKEY CARNES
4 TAYLOR CURTIS 946-6988
5 BESS KATIE M 947-4526
6 PITTMAN MARY MRS 946-5124
7 NO RETURN
8 VACANT
9 LLOYD EARL J JR 942-9524
10 LEWIS ROSIE L MRS 948-1192
595 APARTMENTS
1 SHIPP MARSHALL L
2 GORDON ROOSEVELT
3 MILLER ART J
4 BENTLEY DOUGLAS 946-7282
---MC MILLIAN INTERSECTS
619 COHEN JOHNNIE MRS
621 O'NEAL ALINE J MRS
623 HARRIS CARRIE MRS
625 TATES WESLEY 946-0536
630 BROWN GEO L ●
631 MARTIN JOE
---S ORLEANS INTERSECTS
652 LINCOLN SUNDRY 942-9208
BURDINE MAMIE MRS 948-6027
652½ COWLEY ELIZ
656 JOHNSON CORRINE P MRS 946-7400
658 SELMON JOHN W 948-8156
660 MEEKS R W
667 LINCOLN JUNIOR HIGH SCHOOL 948-5031
668 MOORE SIDNEY 947-2921
672 STRONG THEO ● 947-6686
678 HULL CHARLES ● 942-4248
680 JONES ODELL ●
684 REDMON RACHEL MRS 948-0968
688 APARTMENTS
2 WHEELER CHARLES
3 FISHER MACK JR 948-3045
4 MARTIN MILDRED
5 GARRETT LESTER
6 JACKSON ROBT L
700 BARNES VERA MRS ● 948-9642
701 CRAIN APARTMENTS
1 ROSS HENRY 947-2827
2 IGESS WILLIE
BSMT PRICE LEON
4 JACKSON THOS
5 JOHNSON GERALDINE MRS
7 MC NEIL GEO
ANDERSON MATTHEW 948-6897
REAR BELL DOROTHY
710 RELLIFORD ARTH E ● 942-1698
711 SWEETING CURTIS ● 946-7954
715 JONES J C 947-1648
---TAYLOR BEGINS
717 JONES MATTIE H MRS ● 948-8087
718 MAYES HENRIETTA MRS 946-0158
725 ROGERS FRANK ●
726 GREEN ABRAHAM ●
727 JACKSON BERNICE MRS ●
728 WASHINGTON SAM ● 942-3893
729 DARRIS LILLIE A MRS 948-0869
732 JONES ROSIE M MRS ●
736 APARTMENTS
1 VACANT
2 VACANT
4 VACANT
5 VACANT
6 JONES ANDREW
739 KILPATRICK M C ● 946-1825
742 WILSON DAVID ● 947-1511
745 APARTMENTS
1 HOUSTON GEORGE
2 VACANT
3 PHILLIPS CLINTON 947-2793
4 WASHINGTON W C
751 NOEL JEFF 947-4064
753 WHALEY JAMES ● 948-8432
754 ALLEN ARCHIE T ● 948-6460
756 BRADFORD JESSIE ● 946-1341
760 APARTMENTS
1 LARK FRANK J 947-1646
2 YOUNG CALVIN
3 COLLIER ROBT CAMPBELL WALTER
768 WILLIAMS EVELYN MRS 946-3982
769 BREWER MARY L MRS 942-0652
770 BOOKER LULA B MRS 948-8172
771 MINNIS SIDNEY
773 HUNT DAVID 942-2793
775 HEARD JESSIE ● 948-6355
776 JACKSON WALTER G ● 946-4730
777 HILL JOHN M ●
781 RUSSELL CHARLINE MRS
782 NICHOLSON TURNER L JR ● 948-9486
CARTER CANARY MRS
785 COLEMAN ROBT L 946-0119
790 HARRIS JEROME 946-0618
796 HARRIS CLINTON ● 946-2834
797 RICHMOND ARMS APTS
1 MILLER BEATRICE MRS 946-8253
2 LATTING RUTH T MRS 948-1270
3 TURNER ROBT D 947-4426
4 VACANT 948-7468
5 DENNIS JAMES D
6 WHITE CLARENCE
7 COVINGTON L C 942-0893
8 HARRIS MAMIE MRS
9 HARDY LILLIAN MRS
10 COUSIN DORA G MRS 946-5048
800 HUBBARD WM E 942-5377
801 VACANT
802 HUDSON TOMMY 948-7540
803 WILBURN HARRISON 948-4394
804 MILLER ALMETA MRS ● 946-2667
809 GEETER JOE 948-4978
810 REESE JOHN W
812 WILKINS MAGNOLIA MRS 948-7161
813 MACKLIN FRANK 948-1025
815 LIVINGSTONE FELIX L 946-4653
---MISSISSIPPI BLVD INTERSECTS

136
1302 HOLLY LEVELL ● 942-2741
1303 HALL VIRGIL 946-4385
1307 WHERRY LUCY MRS ● 946-7381
1308 TAYLOR JASPER ● 946-6336
1312 DAVIS JOHN C 948-6854
1315 JONES EDGAR JR 942-0510
---WILSON INTERSECTS
1322 REEVES BEATRICE MRS ●
1323 RATCLIFFE HARRY 946-0170
1324 GREENLEE ROOSEVELT ● 946-2090
1325 DAVIS MACK L 942-4912
1329 SMITH THELMA L ● 946-5725
1330 WEBB CHARLES L ● 946-7862
1333 VAVASSEUR ARLEIGH ● 948-2353
1334 MILLER JAMES A 948-2045
1338 VACANT
1341 ETERNAL PEACE BAPTIST CHURCH
1344 KING WM E ● 942-2505
1348 WALTON HENRY 947-3383
1349 CHRISTOPHER JAMES 948-0055
1357 MILLIGAN ROBT J 948-7825
---CANNON INTERSECTS
1358 TAYLOR WILLIE ● 946-5689
1359 JONES NELSON 948-2274
1360 MC NEIL JAMES
1361 ALSOBROOKS MARJORIE G MRS 942-1165
1362 JONES AARON P ● 942-2642
1363 JONES LYNNWOOD 947-7107
1364 BROOKS LEROY ● 948-6904
1369 BOYD FREDDIE
1370 OLIVER BESSIE E MRS
1371 BROWN ROBT 948-7151
1372 WHERRY ALICE 946-0134
1373 MC KINNEY JAMES D WHITELOW KING
1374 WEST ODESSA 942-5297
1378 SAULSBERRY HENRY
1379 WALKER WILLIE W ● 942-5068
1382 WOOTEN JAMES 946-3161
1386 MARTIN BERRY W ● 946-9873
1390 ECHOLS GRIFFIN ● 946-9057
1392 RATLIFF ROOSEVELT ● 946-7656
---DUNNAVANT INTERSECTS
1409 DAWSON MATTIE MRS ● 942-1124
1410 VACANT
1411 CRUTCHER EUG 947-4500
1415 MILLER LEVI E ● 948-0817
1418 CHINAULT WILLIE
1419 BEMLEY PARALEE MRS
1421 SHARPE JASPER
1423 GROVES FANNIE MRS
1425 HUDSON HAYWOOD ● 946-3497
1426 JACKSON WILLIE ● 946-8169

308
RIDGECREST RD -FROM DELLWOOD AV NORTH

---ZIP CODE 38127
3131 WEDDINGTON NORRIS W ● 358-1166
3134 BUSBY BILLY W ● 357-7577
3137 VACANT
3142 SAUCIER JUNIA S MRS ●
3145 FREDERICKSON NEIL H ● 357-3146
3150 RABURN MANUEL J ● 357-1277
3153 WAYCASTER LEROY ● 357-2435
3158 FELDBAUM SAML ● 358-0284
3161 ARCHER OSCAR JR ● 357-4832
3166 BRADLEY ELZY C ● 357-1972
3169 DUNLAP CLAUDE O JR ● 357-4967
3173 VACANT
3176 VACANT
3179 HILL JERRY ● 358-6438
3183 MAYFIELD JOHN R ● 358-1705
3184 COUGHLAN LEONARD T ● 357-3915
3189 POE WILLIE B ● 358-0419
3192 HENSON DONALD H ● 357-7408
3198 CONNABLE JOSEPH M ● 357-1066
3199 PAGE KENNETH N ● 357-2404
3206 HUNTLEY WILLIE M MRS ● 357-6824
3211 COX JOE M ●
3212 BENNETT CHARLIE T ● 358-2718
3219 MAYBERRY THOS E ● 357-4810
---CANFIELD AV INTERSECTS
3220 GIBSON WM R ●
3232 WALTZER MAUD M MRS ● 358-2579
3233 LANGSTON BENNIE E ● 357-3742
3240 LOWRIE ELSTON G ● 357-3846
3241 WAYCASTER HAROLD D ● 357-3594
3248 KISSELL ROBT E ● 358-1291
3249 ROLAND MICHL E 358-4475
3255 GRAHAM THEO R JR ● 357-1514
3256 SNOW ORVILLE F ● 358-9866
3262 HENRY JAMES F ● 357-2688
---GREENDALE AV INTERSECTS
3263 PAYNE MARLIN C ● 357-5188
3271 DECKLEMAN THAD E ● 358-4338
3277 POWELL DOUGLAS L ● 358-0748
3278 STRICKLIN ROGER B ● 357-1803
3284 SUMMERS MARVIN L ● 357-9633
3285 THURMON ROBT T ● 357-7355
3291 PIPPIN WM F ●
3292 NALES RAY ●
3299 BRINER HAROLD D ● 357-3988
3300 TOENSE WM T ●
3306 LEE HERBERT D ● 357-1504
---PAULLUS DR INTERSECTS
3307 REYNOLDS F MIKE ● 358-6589
3313 SHACKELFORD DELMAS ● 357-7510
3320 WHEELER BILLY B ● 357-5800
3321 ROBBINS J NEVIN 357-3314
3327 WELLS DAVID F 357-4714
3328 BUCHANAN HOWARD D ● 358-1751
3335 HOLLAND THELBERT C ● 357-4923
3336 COOPER JOHN O ● 357-5547
3343 SPEER JOEL C ● 357-5522
3344 NIKOLAISEN ERNIE 358-9330
3350 SNOWDEN WALTER T JR ● 358-6496
3351 EDWARDS ARCHIE E ● 357-0456
---FRAYSER BLVD INTERSECTS
3371 BUCHANAN JOHNNIE MRS 358-4292
3372 RUSSELL CARL K ● 357-3047
3379 BARNETT LONNIE K JR ● 357-3907
3387 BRIGHT WAYNE ● 358-6797
---HAYWOOD AV BEGINS
3399 VACANT
---MADEWELL DR INTERSECTS
3400 DRAKE LINTON E ● 358-2652
3408 SHERMAN ODOM ● 357-4420

316
RIDGEDALE ST -FROM 2272 ST ELMO AV NORTH

---ZIP CODE 38127
3893 BELL THOS O ● 357-2206
3901 HENDERSON DALE C ● 358-4748
3904 STURMS ERIC ●
3909 BRUCE HOWARD N ● 358-0756
3914 RICE HARDY E ●
3915 COLEMAN JAMES C ● 357-0053
3922 PRITCHETT FREEMAN L ● 358-4476
3923 GATTUSO FRANK J ● 357-7513
3930 EVANS STANLEY H ● 357-3705
3931 WELLS CHARLES T ● 357-3791
3938 JUMPER HAROLD R ● 357-4375
3939 BLAIR JACK H ● 357-3652
3947 KING JOHN ● 357-3886
3948 MC FARLAND JIMMY R ● 357-1634
---MC GOWAN AV BEGINS
3955 LE MAY WM E ● 358-3669
3961 FREY IRWIN P ● 358-4410
3969 VACANT
3979 MICHAEL WM E ● 357-9819
3984 WALTERS NORMAN G 358-5633
3989 GROOME BILLY R ● 357-7215
3992 CABLES FRANK
---HILLSIDE AVE BEGINS
3999 PERRY BUDDY
4004 VACANT
4009 FEARS NOPVELL J ●
4019 BELL JOY MRS ● 357-1013
4022 HULTS JOHNATHAN J 357-4391
4029 WALTERS NORMAN V ● 358-5288
4030 NILLES JOSEPH W ● 358-2869
4037 HAIR ROBERT D ● 358-2300
HAIR ROBERT L
4040 CALVIN CATH T MRS ● 357-3124
4045 GROMAN WALTER J ● 357-1703
4051 DASELER HERBERT W ● 357-4764
---KINGSLEY AV INTERSECTS
4058 MOTES EFTON T ● 358-3025
4061 THORNTON PERCY L ●
4068 JOYNER WM J ● 358-3358
4069 BURELL ROBT G ● 357-9539
4078 PARK GERALD D ● 358-3282
4079 DOTSON JERRY W ● 357-7589
---WELLONS AV INTERSECTS

200
RIDGEFIELD RD -FROM 3591 POPLAR BLVD SOUTH AND EAST

---ZIP CODE 38111
199 WELLFORD ALEX W JR ● 324-1632
200 GEORGE JENNINGS B ● 458-2829
202 KENNER JACK W ● 458-4385
205 WHATLEY GARLAND ●
208 SEAGO JAMES I ● 458-6523
211 POSTON MARGT C MRS ● 327-1582
214 KENNY MARGT H MRS ● 327-8578
217 ISBELL JOHN M ● 458-1019
225 SMITH CHARLES A ● 458-4981
228 CRENSHAW PETE F JR ● 458-5419
231 GULLY SAML E ● 452-3869
235 VACANT
239 AMMINGER WM ● 327-1544
245 VACANT
253 ROGERS W WHITLOW ● 324-7909
259 HEARD WM P ● 452-7891
267 BAIN JOHN W ● 452-2431
271 HAYS ANDREW J JR ● 452-4703
273 JENS CHARLES A ●
276 BASS HARRY I ● 458-5534
279 WEBER FAUSTIN N ● 458-0454
282 SANDERS ROBT L JR ● 452-4620
283 DENT LUCIAN M ● 327-5736
287 MC CLAREN BEN Q ● 458-7254
288 O'HARE ANNA B MRS ● 458-5639
291 SIPPEL CLARCY E MRS ● 452-4385
292 SMITH HARLAND L ● 458-3845

652
RIDGEMORE ST -FROM 4022 HOMEWOOD RD EAST

---ZIP CODE 38128
4151 VACANT

TP	Adjoining	Source
✓	✓	R.L. Polk Co., Publishers

TRIGG AVE 1963

TRIGG AV E—Contd
434 Williams Edw ◎ 948-6165
Barbour begins
440 Small Leona 946-3517
441 Green Mamie
443 Currie's Barber & Beauty Shop 948-8822
445 Robinson Sarah 946-9646
447 Hall Sadie Mrs 942-4477
451 No Return
455 Trigg Av Sundry 942-1747
S Wellington intersects
463 Sowell Pure Oil gas sta 946-9137
473 Boldreghini Chas O ◎ shoe repr 948-4036
474 Campbell Radiator Wks repr 948-7585
476 Davis Amos
477 Joyner Philip A 946-7815
478 Granderson Geo W 942-3014
481 May Christine ◎ 948-4376
484 Rotenberry Willie K 946-4416
485 Davis Opal 948-9664
Driver intersects
491 Fulton Mary E Mrs ◎
496-98 MtLebanon Bapt Ch
497 Tucker Jefferson T
499 Jones Irene Mrs ◎ 946-9330
505 Lee Ostell ◎
506 Manuels Hillard ◎ 942-5765
510 Priest Jim ◎ 948-2831
511 Lewis Harry
514 Bond Dave R Rev ◎ 946-6624
515 Davis Georgia Mrs ◎
Glenn begins
521 Boyd Glennie L 948-4823
522 Kilpatrick Leodria ◎ 948-5197
524 Hubbard Chas 948-1285
528 Gibbs Eliza Mrs ◎ 948-7432
531 New Kingdom Bapt Ch
532 Jiles Robt ◎ 942-1723
533 Raylor Lealor 948-3562
535 Jewell Henry 946-7229
536 Wicks Joe B ◎
539 Mabry Vernestine 942-1404
540 Horton Mary P 948-6942
541 Hill Robt ◎ 946-4448
542 No Return
543-45 Sunrise Lndry & Clns 946-0807
546 Hill Top Beauty Salon 948-1864
548 Kessler Clinic 948-4496
552 Massey's Barber Shop
556-58 Nu-Look Furn Co 942-2405
560 Neil's Pl restr 948-9115
562 Trigg Av Mkt gro 948-5567

48

S Lauderdale intersects
565 H & H Service Sta 948-4618
575 Waddell John 942-3820
577 Berryhill Rosalie 942-4044
580-88 StThomas Parochial School 942-4492
StThomas Convent 948-1206
585 Peek Ray
589 Mattei Louis J ◎ auto repr 948-0857
593 Poteet Jas E ◎ 948-9556
597 Saunders Edw B ◎ 948-1186
Marksman pl ends
McMillian begins
608 Weona Food Stores No 68 948-4582
610 Dunmore Terrell 948-2377
615 Jones Jas B ◎ 946-6409
616 Tucker Fielden W ◎ 946-0144
618 Gary Tutilious ◎ 946-2825
619 Holloway Richd
rear Smith Louella Mrs
623 Hunt Tom
625 Garzoli Lucy Mrs ◎ 948-9489
628 King Vessie Mrs
629 Hoey Annie B Mrs ◎ 942-2827
630 Williams Jim C
633 Jones Jim L ◎ 948-1208
639 Fratini Fred ◎ 948-2058
S Orleans intersects
652 Graham Luther R Rev ◎ 948-5747
657 Jordan Timothy ◎
658 Dickson Maude Mrs ◎ 948-3783
659 Bean Geo
661 Mallett Clifton 948-2539
662 Cross Marie Mrs ◎ 948-6145
666 Griffin Lawrence K ◎ 942-1920
669 Vacant
671 No Return
672 Desarzant Henry J 946-1104
675 Vacant
678 Vacant
683 Vacant
684 Evans Lizzie L Mrs ◎ 948-6180
685 Smith Andrew
686 Rogers Lula Mrs
687 Alcorn Dewitt T Rev 946-5559
688 Reason Jean Mrs 942-3100
691 Mote Evelyn L Mrs ◎ 948-8349
693 Simpson Hugh ◎ 948-7431
694 Creecy John B ◎ 948-6615
Bond ends
699 Strickland Wm W ◎ 942-2232
701 Farrow Beatrice E Mrs 948-0945
702 Piques Ledies
706 King Bessie E Mrs ◎ 948-8012
707 Harris Conwell ◎ 946-1716
712 Taylor Geo R 946-3708
716 Harmon Lorenzo 946-9049
717 Vacant
718 Price Louis 948-3008
720 Kowalski Peter ◎ uphol 948-2420
723 Jones Betty M Mrs 946-8939
724 Motes Efton T ◎ 948-2525
726 Douglas Charlene
727 Bailey Emerson ◎ 948-3935
731 Wilson Wm F ◎ 948-0535
732 Goodman Prentiss ◎ 948-6912
736 McMain Clyde ◎
737 Smith Eva Mrs ◎ 946-6079
738 Dortch Helen B Mrs ◎
741 Bailey Hayward W ◎ 946-6714
744 Knox Johnnie N
745 Rice A C ◎ 946-0465
746 Cloyd Horace G
749 Smith Henry ◎ 948-5723
Race ends
754 Davis Herlin 946-8022
755 Beeks Eddie L ◎ 946-8911
756 Herron Willie 942-1621
760 Gulledge Eva
761 Nelson Ammon
764 Jones Mildred H Mrs ◎ 946-2856
767 Austin Barbara ◎ 946-3644
768 Robinson Bernice W ◎ 942-4168
773 Davenport John ◎ 946-8127
774 Stewart Magnolia ◎ 946-7017
777 Donley Dave ◎ 948-0166
781 Guy Frank ◎ 946-6351
785 Fleming Amos ◎ 946-7449
788 Pegues Barber Shop
789 Talford Archie ◎ 946-3170
795 Glover Willie ◎ 946-4098

50

Mississippi blvd intersects
819 Turner Lucille Mrs
821 Vacant
828 Franklin Dwany
830 Merriweather Atha 946-4725
Phillips pl intersects
832 Cox Lee 946-4128
833 Foster Irma L Mrs
835 Parks Clytie 948-7505
837 Cole Ernest
838 Holloway Willie
839 Vacant
840 Thomas Mary Mrs 948-1060
841 Williams Alvin E huckster 946-7978
842 Ingram Chas H jr
843 Vacant
846 Foster Jessie
852 Vacant
853 StJude Bapt Ch 948-1489
Oak begins
856 Hyter Jas A 946-4254
858 Robinson Jas B ◎ 948-7887
861 Haskins Ernest ◎ 946-9686
869 Coleman Isiah 942-4042
Morris Eddie L ◎
Neptune ends
879 Jennings Arnold ◎ 946-1942
882 Avery Chapel AME Church 948-9581
883 Casey Roosevelt 942-4241
893 Catron Wm E ◎ 946-1983
Ridgeway begins
900 **Apartments**
1 Williams Lois 946-2833
2 Parks Betty J
3 Major Velma
4 Vacant
909 Bobo Geo ◎ 946-8302
911 Sewell Thos W ◎ 946-6850
917 Price Geo 946-3705
920 Morgan Edwin L Rev ◎ 948-1345
921 Jones Chas K 948-7448
925 Pickens Flora B Mrs 946-4055
931 Price Saml 946-7325
Gaither pkwy begins
932 Allen Douglas L ◎ 948-1137
rear Warren Jos D 948-0182
939 East Trigg Sundry
941 Harrison Robt
945 Gray Rosie L Mrs 942-5534
947 Carpenter Willie A 948-7333
948 Flowers Jas 946-0945
949 McMillan Dixie L ◎
953 Hicks L B
955 Rucker Otto
965 Randolph Andrew ◎ 942-1958
970 Franklin Leo
College intersects
971 Vacant
972 Carter Viola Mrs
973 Clark Otis 948-7405
Emmason begins
1019 Union Progressive Bapt Ch
Azalia intersects
1020 Brown Arth ◎ 946-2703
1025 Jenkins Edw
1027 Christian Callion Mrs 948-1202
1033 Matthews Edw W 942-2108
1035 Doggett John E ◎ 948-8783
1036 Ragland Bertha B Mrs gro 948-2557
Cummings intersects
1045 Sims Alex G ◎ 948-9829
1055 Wilson Edna Mrs
1057 Strong Jas H 948-9554
1060 Alexander Wm 946-4986
1061 No Return
1062 White Clarence D ◎ 948-5473
Niese begins
1066 Newman Merriman M ◎ 946-7779
1069 Armstrong Ella Mrs 942-3461
1070 McKinney Ira jr ◎ 948-0088
1071 Maxson Jas
1076 McDaniel Emanuel 942-3622
1077 Dean Ermit 948-1906
1079 Smith Ada D 948-6592
1080 McCoy Katie 948-2589
1083 Jones Lurene Mrs
1086 Owsley Claude ◎ 942-5989
1089 McNeil Sundry
1089½ Perkins Rance
Englewood intersects
1090 Miller Henry E ◎ 948-2445
1097 Hampton Annie Mrs 942-1194
1103 Johnson Victor
1109 Wiley Walker ◎ 948-7112
1113 Vacant
1114 Malone Sandy ◎
Woodward begins
1120 Johnson Will 946-0958
1123 Leno Geo
1124 Hughes Wm H ◎ 946-9666
1128 Smith Lawrence J 948-9627
1139 Parks Erma Mrs 948-4203
Greenwood intersects
1149 No Return
1151 Albright Maude Mrs ◎ 948-5961
James intersects (ss not open)

136

Union Ry underpass
1175 King Mattie Mrs
1177 All Night & Day Sundry
rear Stewart Grover C 942-1041
1179 Washington Jas E
1181 Hill Jessie M Mrs
1183 Fants Christine
1185 Washington Isaiah L 948-4682
1189 East Trigg Av Bapt Ch 942-2763
1195 Hunt Jas W ◎ 948-9898

CAMBRIDGE AVE 1963

CALVERT AV—Contd
2963 Parker Johnnie
2966 Gordon Lillie M Mrs ◎
2967 Bledsoe Samella Mrs
2970 Catron Leo
2971 Suggs Willie jr
2972 Cash Rose E ◎ 323-2485
2973 Smith Booker T
2974 Bonds Herman
2975 Voss Johnny Rev
Voss John J ◎ 458-0337
2982 Wilhite Joe W
2983 Harris Sundry 323-1321
Harris Coleman ◎ 323-1321
2986 Threat Susie ◎
2987 Campbell Murlin ◎ 324-0590
2990 Sesson Joe
2991 Skipper Bland
2994 Skipper Mattie Mrs ◎ 323-2271
2998 Watkins Larcen E Mrs ◎
3004 Jenkins Lanie Mrs ◎
3010 Knox Bernice Mrs
3013 Woodley Richd
3015 Hall Maenetta Mrs
3017 McDaniel Alfreddie 327-7961
3018 Adams Marie Mrs 327-1590
3021 Broyles Augusta
3022 Little L Gro Store
Grandberry Ed H
3023 Deberry Isaac
3026 Jones Rosie L Mrs
3027 Coleman Priscilla
3028 Guinn Willie A
3029 Shields Tommie W jr
3030 Hillard Irby ◎ 458-4769
3031 Guinn Lucious T ◎ 458-0543
3033 Lewis Ivory L
3034 Vacant
3035 Vacant
3036 Morrell Leroy ◎ 327-3053
3042 Lovett Alberta I Mrs ◎
3045 Minor Gerald W ◎ 327-5305
3048 Scott Geo ◎
3049 Nelms Henry Rev ◎ 324-3009
3051 Traywick Annie L
3052 Vacant
3055 Hill Ernest ◎ 323-7404
3056 Louis Virginia Mrs 324-3358
3058 Young Geo ◎
3060 McDowell Annie
3062 Hampton Annie S Mrs ◎ 327-5322
3063 Warren Jas jr
3065 Blakley Joe
3074 Wright Annanias ◎ 323-5732
3078 Norman Geo E ◎ 324-7246
Caradine intersects (ss not open)

36

CAMBRIDGE AV—From Rayburn blvd east
220 Gladney Newt 946-7461
220½ No Return
223 Miller R B
224 Farmer H Sam
225 Bass Ethel Mrs
226 Nesbit Robt
227 Johnson Richd
228 Gray Mary Mrs 946-0260
229 Davis Geraldine 942-3303
230 Matlock Madison
231 Moore Sarah M Mrs
232 Vacant
233 Vacant
235 No Return
236 Foster John 946-7892
237 Schaefer Estella Mrs
239 Morgan Nash V
240 Brock Ed 946-6851
241 White John
242 Ford Will
244 Vacant
245 Cawthon Chas
246 Turner Elton 946-2303
247 Starks Willie M Mrs
248 Vacant
249 Macklin Frank 946-3619
250 Eldridge Robt 948-0209
251 Williams Shelby 948-0116
255 No Return
256 Brooks Morris 948-6808
258 Houston Eug
259 McCraven Andrew
261 Watson Mary Mrs 946-4232
263 Branch Fannie Mrs ◎ 946-2443
263½ Lucas Irene Mrs 946-2443
264 Jones Minnie
265 Johnson Levi
265½ Barns Nathl
267 Smith Arth 946-3518
267½ Kirksey Wm 948-2952
268 Taylor Marie
269 Wood Preston
269½ Williams Willie Mrs
270 Jones Minnie B Mrs
271 Vacant
272 Thomas Jesse C ◎ 946-0810
274 Allen Chas ◎ 948-8056
275 Chandler West
277 Anderson Willie M Mrs
279 Vacant
280 Carnes Jas 948-0416
281 No Return
282 Carnes Ardea B ◎
284 McKinley Odessa
285 Northern Percy 946-4022
286 No Return
287 Hall John 946-5473
Latham intersects
310 White Ben 948-4900
312 Williams Percy 946-4308
314 Jones Mattie J Mrs 948-1946
316 Burns Archie
317 Jackson Arth J
rear No Return
318 Malone Robt W ◎ 948-0982
319 Johnson Cleasta 946-3297
rear Jarnigan Edw
320 Cowley Learlean Mrs 946-5098
321 Vacant
322 Lester Nicholas
323 Whiting Saml pntr
325 Walton Jas W ◎ 946-4574
rear Jones Dosey
329 Fox Eddie 946-6376
330 **Apartments**
1 Porter Jas W 942-2254
2 Fitzgerald Ray L
3 Reddick Sam L 946-8643
4 Jones Sol 948-3152
5 Ailsworth Thos jr
6 Satterfield Howard
7 Matthews Bessie Mrs 942-3491
8 Heard T C
9 Hill Chas 946-8243
331 Williams Luella Mrs ◎ 948-5113
332 Maxwell Sarah Mrs
334 Williams Mattie L Mrs
335 No Return
336 Alexander Viola
337 Thornton Garfield ◎ 948-9561
339 O'Neil Virginia Mrs ◎ 946-4641
340 Howard Namon H Rev 946-4475
341 Robinson Warren
342 White Mattie ◎
344 Pye Elnora Mrs ◎
345 Williams Geo ◎ 946-5415
347 Williams Clarence ◎
348 Harrison Saml ◎ 942-1145
349 Vacant
352 Hallman Jas 946-4140
353 Morris Jas A 946-5364
356 Guyton Grady ◎ 942-4312
357 Jett Annie D Mrs ◎ 946-0461
358 Pilot Climmie H Mrs ◎ 948-2544
359 Halfacre Robt A ◎ 944-0498
371 Sims Bertha M Mrs 942-3366
375 Bellamy Kath ◎ 946-8360
379 Pewitt Ocie ◎ 942-3211
383 Willie Mose 948-7246
385 Green David A ◎ 946-1151
Sardis intersects (ns only)
389 Caupert Libby Mrs ◎ 946-5545
391 Mayes Jeff ◎ 946-9334
395 Bennett Chas K ◎
399 Payne Fannie ◎ 948-1769
400 Muller Herbert H ◎ 948-0952
405 Rivers Annie M Mrs 948-3111
Jackson Ben
406 Rollins Cora M Mrs ◎ 946-0335
407 Austin Elliott ◎ 946-0533
409 Morris Major ◎ 942-4503
410 Stepter Jack I
413 Alexander Miles 946-9984
414 Walker Booker T ◎ 942-5772
417 Harris Jos ◎ 948-2255
420 Turner Annie E ◎ 942-3896
423 Richardson Virginia Mrs ◎ 946-5906
424 White Joshua ◎ 942-3851
425 Tate Jas
426 Harris Victoria Mrs ◎ 942-3129
427 Graham John H ◎ 948-1888
428 Haley Willie C Mrs 942-5335
430 Matthews Tom 946-1820
431 Dawson Leonard
435 Morris Bertha 948-4012
436 Hill Haynon M ◎ 942-1368
437 Jones Woodrow W 948-1920
S Wellington intersects
(Not open bet S Wellington and 503)
503 Towles Carlton 948-0471
504 Poston L Eug ◎ 946-4736
507 No Return
510 Moore Claude C 948-2408
511 Davis Percy H
514 Wilkinson Chas D ◎ 946-5942
515 Skinner Henry S 948-6361
519 Caruthers Fred R ◎ 948-7921
520 Hammett Jas F
523 Yancey Bertha B Mrs ◎ 948-7503
524 No Return
525 Pfeffer Minard J 942-4282
526 Harber Roy J 948-1142
529 Kidd Chas P 948-7527
530 Keyes Renna Mrs ◎ 948-5235
537 Nesbit Maude L Mrs ◎ 948-3126
538 Williams Bennie ◎ 942-3907
539 No Return
542 Pointer Janie M 942-5556
543 Williams Jas C ◎ 946-6920
546 Williams Zelma ◎ 946-3603
549 Nolen Benj C 948-7850
550 Holland Henry R ◎ 948-8482
551 Mulvaney Barney J ◎ 946-3042
556 Gilliam Minnie Mrs ◎ 946-1947
560 Tappan Marvin ◎ 948-9620
562 No Return
S Lauderdale intersects
576 Kubacke Josephine Mrs ◎ 946-7284
580 West Arth E ◎ 948-7845
584 Steakley John W 946-5884
588 Morton Dovie Mrs ◎ 942-1790

38

CAMERON—From 385 Bullington av south to E Person av
1387 Ivery Jos L ◎ 946-0190
1388 Johnson Lenwood ◎ 948-1239
1393 Thompson Powell ◎ 946-1456
1394 Snider Chas
1397 Johnson Frank ◎ 946-5611
1400 Jones Jas ◎ 942-4316
1403 White Leonard ◎ 946-6302
1404 Mitchell Geo ◎ 948-7560
1407 Baskin Wm ◎ 948-2175
1410 Saddler John L ◎ 942-5324
1413 Woods Margt O Mrs ◎ 946-0804
1414 Mitchner Jas N ◎ 948-5083
1417 Patton Braxter ◎ 946-0957
1420 Rudd Alf L 948-0568
1423 Walker David ◎ 946-8362
1424 Jacox Robt F jr ◎ 948-4223
1427 Barner Willie ◎ 946-5088
1430 Mecks Aaron ◎ 948-8398
1433 Dandridge Eddie ◎ 948-8823
1434 Terry Columbus ◎ 942-5570
1437 Green Nolan ◎ 942-5995
1438 Gwinn Willie ◎

40

South Parkway E intersects
1481 Cook Phillip D 946-1761
1482 Akers Willie E ◎ 948-3954
1483 Pennman Wm D 946-5446
1485 Earvin Mildred ◎
1486 O'Bannon Thos L 942-2551
1490 Keep Malcolm J 946-1835
1491 Sterling Jas K 942-4857
1495 Craven Allen C ◎ 946-1067
1496 Vacant
1499 Cox John C ◎ 948-7549
1502 Jourdon Talbert ◎
1505 Kennon Saml E 946-9784
1506 Wright Thos D 948-6107
1510 Horn Wm B
1511 Shahab Mohammed T
Michael Saml F
1515 Martin Opal M Mrs ◎ 948-2412
1516 Tubbs Jas C ◎ 948-0715
1520 Hudspeth DeHart C ◎ 948-2090
1521 Lambert Thos M ◎ 948-6072
1525 Shands Bernice A
1526 Allen Harvey D ◎ 948-2068
E Waldrof av intersects
1535 McKinney Theo D Rev ◎ 942-2031
1536 Jackson Wm ◎ 946-4208
1539 Dickerson Amos H ◎ 946-7384
1542 Ray Jas M ◎ 946-0678
1545 McDowell Nathl ◎
1546 Pilcher Lester 942-3747
1548 Nelson Robt B 946-0602
1551 Payne Emmett ◎ 948-4390
1552 Wellis Sylvester ◎ 946-8875
1555 King Edw ◎ 946-7845
1556 No Return
1561 Griffin Ernest J ◎ 948-7552
1562 Jackson Lucious ◎ 948-7212

DRAKE COVE—Contd
2419 Vacant

312
DRIFTWOOD AV—From 3107 N Watkins east
1821 Smith Gene ◎ 357-9026
1830 Tucker John F ◎ 357-4254
1831 Perry Chas E ◎ 357-2078
1839 Murray Jas H ◎ 357-3860
1840 Gray R Henry ◎ 357-1507
1847 Wilson Jas G ◎ 357-2777
1848 Hill Edw ◎ 357-5233
1856 Aikens Wm A ◎ 357-1646
1857 Stone Donald B ◎ 357-1997
1864 Cox Wayne Rev 357-4142
1865 Waggoner Chas W ◎ 357-4893
1873 Maddox Shelton D ◎ 357-3972
1874 Smith Gerald ◎ 357-5035
1881 Baker Bernard H ◎ 357-2020
1882 Anderson Edwin R ◎ 357-3193
Parham intersects
1898 Johnson Ben L ◎ 357-3175
1899 Ferguson R Lamar ◎ 357-1018
1904 Faivre Basil J ◎ 357-3609
1905 Beasley Virgil A jr ◎ 357-5495
1912 Cartwright Herbert L ◎ 357-2614
1913 Jordan Winfred J ◎ 357-4980
1922 McDonald Otis 357-3381
1923 Jones Phillip S ◎ 357-4405
1930 Mason Noel P ◎ 357-6143
1931 Cimbalo Wm A ◎ 357-2229
1939 Sharpe Sidney J ◎ 357-2957
1940 Summers H Vernon ◎ 357-2138
1949 Stephens Carl R ◎ 357-5680
1952 Forgione Vernon ◎ 357-0800
1957 Brooks Ernest R ◎ 357-1134
1967 Brandon Cecil M ◎ 357-6330
1968 Stevens Raymond D ◎ 358-2925
Aden begins
1987 McKee Bobby R
1992 Tidwell Jos G ◎ 357-3804
1997 Barnes Johnnie ◎ 357-7175
Collier dr begins
2004 Turner Elma A Mrs 357-7722
2009 Qualls Henry L ◎ 358-0445
2019 Ray Jas A ◎ 357-2547
2024 Tully Marvin E ◎ 357-1930
2034 Crockett Robt J ◎ 357-7464
2035 Sanders Paul H
2045 Gary Robt H ◎ 358-1434
2046 Lackey John E ◎ 357-2837
2056 Davis Ella M Mrs ◎ 357-4528
2057 Jones Ernest C ◎ 357-2904
2067 Owens Fred 357-7391
2068 Rush James T ◎
Overton crossing intersects
2100 Miller Eldridge ◎ 357-1179
2108 Miller Hooper ◎
Woodrow intersects

24
DRIVER—From 513 Beale south
197 Syfox Henry 527-9272
201 Driver Street Garage auto repr
202 Buford Cliff 527-0761
205 Bobbye's Beauty Salon
Fields D Sidney ◎ 526-1989
Cox Tarledo Mrs 526-8111
209 Turner Eunice Mrs 527-9225
213 Washington J D
215 Henderson Tony 527-2518
rear Reid Roy L
Treadwell Mallie Mrs
221 Harris Minnie Mrs ◎ 527-3030
225 Clark Wm H jr ◎ 526-5542
230 Tennail Jas 526-0883
231 Boldon Wm H 526-5734
232 Moore Edgar H 526-1743
234 Dunlap Rosie 527-8106
235 Slaughter Vinnie D Mrs ◎ 527-3308
236 Crump Augustus 526-5008
238 Conway Leander A ◎ 526-0182
241 Martin Craig
242 Wilkerson Lillie B Mrs ◎ 525-7343
246 Velma's Tea Room restr
Linden av intersects
(Not open bet Linden av and Vance av)

28
Vance av intersects
862-81 Foote Wm H Homes
(A) Gilmore Hannah Mrs
(B) Moore Jarritt 525-4860
(C) McGregory Charsie Mrs
(D) Cooper Lois Mrs
(E) Langhorn Lorine Mrs 526-3516
(F) Patton Willie E 526-1036
(G) David Dolly E Mrs 527-3070
(H) Smith Manuel
(I) Seaton Calvin W
(J) Flowers Corean Mrs
(K) Jefferson Willie 527-8741
(L) Ellis Lennett G Mrs 527-3796
363
(A) Davis Edna M Mrs
(B) Smith Sara Mrs
(C) Williams Lena 525-7091
(D) Banks Ruby L Mrs
(E) Poindexter Joseph C
(F) Mitchell Leola C Mrs 526-6032
(G) Murrell Caroline Mrs 527-0109
(H) Prewitt Ethel Mrs 526-3909
(I) Jackson Coley B
(J) Gatewood Margt Mrs
(K) King Gentry F
(L) Tucker Estella
380
(A) Zolliffer Carrie Mrs
(B) Bailey John 525-4224
(C) Bowers Geo 523-2138
(D) Carter Sammie L Mrs
(E) Jones Edw
(F) Jones Mary Mrs 527-2017
(G) Donald Jessie Mrs 526-1529
(H) Thompson G Philip 526-3761
(I) Brown Jessie A Mrs 526-7211
(J) McKinney May F Mrs 525-3839
(K) Sanders Lillie M Mrs
(L) Hurt Jas E
381
(A) Gordon Doris M Mrs
(B) Thurman Mary Mrs
(C) Williams J B 525-2858
(D) Wortham Elsie Mrs
(E) Gause Kirk
(F) Jett Franklin 527-9673
(G) Schaeffer Geneva Mrs 527-9329
(H) James Mary Mrs
(I) Myers Virginia N Mrs 526-4008
(J) Sanders Cears L
(K) Bates Lena Mrs
(L) Gandy Rosa L Mrs
E George av intersects
Foote Park intersects
671 Banks Jos C ◎ 526-2948
671½ Buchanan L M
673 Thompson Ed E 523-1083
673½ Bates Maggie J Mrs 526-1979
684 Fletcher Lovedae Mrs ◎ 526-1707
685 Harrell Christine Mrs 527-0182
688 Roebuck John L 526-5701
688½ Young Robt T 526-3585
689 Hughes Wren 525-2896
692 Calicutt Geo
693 White Corine Mrs ◎ 525-0009
696 Hagler Mamie N Mrs 525-0913
697 Taylor Eddie ◎ 525-6007
700 Pruitt Wm M Rev 527-0128
(Not open bet 700 and E Railroad av)

30
E Railroad av intersects (not open)
803 City Crematory 527-6621
811 City DPW (Street Cln Div) 527-8919
E H Crump blvd intersects
(Not open bet E Iowa av and Wicks av)
Wicks av intersects
951 Hunt Leroy
953 Vacant
955 Pierce Geo 573-1663
961 Pearl Wm M 527-0609
962 Smith Mary A Mrs 526-5612
965 Dotson E Louise 527-0685
Pryor Major L
966 Crawford Alonzie Mrs 523-1893
rear Jackson Will 523-1092
967 Burdette Luther 527-6997
968 Smith Izer 523-1835
rear Jones Azatee
969 Barnes Willie T 527-3980
971 Toney Al
972 Burnett Mary Mrs ◎
975 Hardy Willie D
977 Ward Leonard
978 Vacant
979 Robinson Arth
980 Strong Irene Mrs 527-4742
981 Cooper Willie
982 Mitchell Janie Mrs
984 Nelson Percy
985 Anderson Thos
986 Davis Evelyn Mrs 527-9918
987 Tappin Thos L 526-2309
988 Shine Anna
990 Ammons Julia Mrs
992 Wilson Florence Mrs
993 Miller Fred
994 Moore Isabelle Mrs

36
Walker av intersects
1235 Polk Theodora Mrs 942-2696
1236 Hayes Virginia Mrs
1238 Pritchard Wm E 942-1066
1239 Gillard Geo E ◎
1241 Hewitt Sam H
1240 Hardin Paul L
1242 Ross James R 946-3651
1243 No Return
1245 Hayes Joe L ◎ 946-1402
1249 Vacant
1250 Reaves Wiley E ◎ 946-4078
1251 Porter Lavora 946-1087
1252 No Return
1255 Clark Arth R ◎ 948-6194
1256 Day Ruben
1261 Watkins Mollie S Mrs ◎ 948-4250
1262 Tatum Nathan B 942-5521
1263 Taylor Anna L Mrs ◎ 948-5155
1268 Calhoun Mary E Mrs ◎ 948-3705

38
E Trigg av intersects
1293 Carter Mel
1304 Taylor Herman T 946-9461
1305 Steele Geo 946-8509
1306 Myles Joe C 346-4181
1309 Agnew Glenn
1310 Ayres Mildred Mrs ◎ 948-7536
1311 Mathis Richd 946-2961
1314 Wilkins Haywood 946-0583
1315 Grace Rose B Mrs ◎ 948-4215
1319 Covington Dallas ◎ 946-0440
1320 Weigandt Carl F ◎ 948-6278
Richmond av intersects (es not open)
1323 Mosley Jennie
1325 Jones Anderson
1327 Harbert Florence Mrs ◎ 946-6294
1330 Lindsey Son 946-9415
1332 Brown Narver Mrs 946-4330
1333 Turner Mable
1334 Wallace John 946-5241
1336 Ruffin Wm R ◎ 946-7900
1340 Prophete Geo
Olive av intersects
1371 Williams Louella Mrs
1375 Vacant
1380 Goodwin Pearl G Mrs ◎ 948-6166
1381 Fowler Sevillia Mrs ◎ 948-3669
1383 Burrus Oscar T ◎ 946-7296
1385 No Return
1392 Williams Ada L
1394 Hathaway Robt E
1396 Whitehead Margt Mrs ◎ 948-8318
1397 Johnson Geo S ◎ wtch repr
1399 Holliday Hubert 946-3687
1402 No Return
1403 Smith Monroe ◎ 946-0956
1406 Bryant Finnie 948-7776
1409 Wells Bessie W Mrs ◎ 948-1693
1411 Bartlett Mansell R ◎ 948-3726
1412 Haskins Neuel H 946-6612
Demilio Michl
1414 Fermo Mary A Mrs ◎ 948-6566
1415 McGee Mitchell A 942-4361
1420 Smith James ◎ 948-8110
1421 Richardson Evelyn M Mrs ◎ 948-4876
1424 Armstrong Arnold ◎ prntr 948-3670
1425 Duncan Geo W ◎ 948-7268
1428 McDonald Thelma Mrs
1431 Tharp Wm E
1434 Wood Florence Mrs ◎ 948-2092
1440 Terrell Jos E ◎ 948-4883
1441 Parkway Meth Ch Annex
South Parkway E intersects

84
DRIVING PARK CT—From 1500 Thomas east
575 Gill Hartis
576 Ricketts Lonnie Mrs
577 Vacant
578 Croom Lula Mrs 525-1800
579 Seawood Saml 527-1565
580 Vacant
581 Burr Pearl Mrs
582 Vacant
583 Vacant
584 Green Louis
585 Vacant
586 Vacant
589 Vacant
587 Taylor Harold W
588 Williams Lucille Mrs
590 Vacant
591 Edmond Cath Mrs
592 Vacant
593 Minor Frank

GLENN ST 1963

GLEASON AV—Contd
1358 Greene Lora B Mrs 948-1295
1359 Robertson Leroy R 946-6907
1361 Vacant
1362 Booker W T
1363 Rogers Odell Mrs
1364 Sanders Oscar 948-2533
1365 Bogan Jas 948-6829
1367 Harris Bettie 946-4756
1369 Walker Robt
1370 Taylor Herbert H ◎ 946-2180
1371 Brown Thos
1373 Luper Jas P ◎ 948-0861
1381 Alexander Wm O ◎ 942-4964
1382 Vacant
1385 Davis Ollie L ◎ 946-1304
1388 Jones Leona
1389 Lindsey John L Rev ◎ 946-7911
1395 Mayweather Bennie ◎ 948-1158
Dunnavant intersects
1410 Gaston S D
1411 Hayes Anderson 942-5208
1414 Haralson Reathie Mrs 946-8888
1418 Marr Overton ◎ 946-3694
1419 Byrd Anderson ◎
1421 Gibson Ozy ◎ 948-0786
1422 Golsten Mary Mrs ◎
1423 Thomas Cap ◎
1428 Bowen Missouri Mrs ◎ 946-5210
1429 Ford Elnora
1431 Reed Thos

312
GLEN AV—From 2708 Beechmont east
1819 Council Chas G
1825 Ticer Wm O 357-2223
1826 Cates Mamie L Mrs ◎
1828 No Return
1830 Ferguson Mary A Mrs 358-0247
1832 Davis Ida E Mrs ◎ 357-2119
1834 Whitworth Abner 358-1453
1841 Camp Charley P ◎
1846 Shumaker Earl S ◎ 357-2758
1902 Wright James A
1906 Stella John S ◎ 357-4975
1918 Bing Chas L ◎ 357-6756
Overton crossing intersects
1922 Hindman Vernon W ◎

216B
GLENCREST LA—From Grove Park cir east

38
GLENN—From 515 E Trigg av south
1302 Hassell Moody ◎ 948-4824
1303 Phillips Jerome J ◎ 942-4714
1308 Davis James E 948-1014
1314 Brown Anthony ◎ 946-0530
1315 Walker Eddie O
1318 Griffin Grace Mrs ◎ 942-4593
1319 McCracken Lena Mrs ◎ 948-5035
1320 White Freddie L ◎ 946-0369
1325 Henard Ollie 948-4000
1327 Kendrick Jas 946-2087
1328 Cohen Robt H ◎ 946-9345
1329 Phillips Tate G ◎ carpet weaver 942-4388
1334 Carbage Ira ◎ 942-3336
1335 White Mack
1337 Patton Lela M Mrs
1339 Thomas Augusta G ◎ 946-7909
E Olive av intersects

134
GLENVIEW AV—From 1300 Willett east
1561 Hunt Johnny D
1562 Cloar Theo L ◎ 274-6908
1567 Harris Alma Z Mrs ◎ 275-0689
1573 Jones Willis H
1576 Blackwell Thos P ◎
1579 Myers Chas H ◎ 275-8400
1580 McGlasson Robt J ◎ 275-4866
1585 Sandridge Bonnie B Mrs ◎ 275-1643
1586 Leake Farrer F ◎ 275-0227
1589 Massie Kate ◎ 275-8680
1590 Schwanke Roland A ◎ 274-4771
1595 Jackson Jas R ◎ 275-0747
1596 Addington Lloyd B ◎ 276-5802
1600 Pickens Sophia Mrs ◎ 276-6206
1601 Rutledge Helen Mrs ◎ 275-9357
1604 Speer Calvin W ◎ 275-1597
1605 Morton Allie M Mrs ◎ 275-1676
1610 Wooten Roy ◎ 272-1381
1611 Baughman Jas E ◎ 275-5920
1616 Rosteck Ila B Mrs ◎ 275-9384
1617 Barrett Richd S ◎ 275-1720
1620 Ford John A ◎ 275-0334
1621 Taylor Morris J ◎ 275-5962
1623 Payne Jas W 275-8869
1624 Hargrave Lee E ◎ 272-7015
1627 Vacant
1628 Richards Lawrence ◎ 275-5740
1629 Vacant
1632 Vacant
1633 Hammond Pearl 274-2097
1635 Haug Richd
1636 Bevil Bessie Mrs ◎ 276-2195
1637 Fowler Annie L Mrs ◎ 275-6707
1639 Vacant
1640 Hyatt Fred H ◎ 275-4482
1641 Smith Wm W ◎ 274-2109
1646 Gregory Chas A
1647 Allen Ike ◎ 275-4572
1650 Mason Mary M Mrs ◎ 275-7438
1651 Cloyes Bolivar C ◎ 274-0977
1656 Webb Clarence F jr 275-5959
1657 Crowley Jos W ◎ 275-4911
1663 Fox Edwin R ◎ 274-1738
1666 Lewis Johnnie M ◎ 275-9817
1667 Fuller Cora D Mrs ◎ 275-6063
1673 Kennedy James W ◎ 275-3689
Magnolia ends
1674 Herisson DeFaye Mrs ◎ 275-4797
1679 Davis Danl S 276-8113
1682 Clift Susan W Mrs ◎ 274-8665
1683 Weaver Emma K Mrs ◎ 275-8229
1687 Green Joyce Mrs ◎ 272-1403
1688 Carnes Sarah J Mrs ◎ 275-5813
1691 Felts Myrtle L Mrs ◎ 275-3225
1692 Clay Eliz B Mrs ◎ 275-8970
1695 Couch Edw jr ◎
1698 McDavid Arnease Mrs ◎ 275-8904
1703 Terry Richd ◎ 278-0481
1704 Bradshaw Arcenious B ◎ 276-6513
1707 Owens Watson A Rev 275-2087
1708 Earnshaw Hiram P ◎ 274-2284
1711 Westbrook Joseph W 275-1480
1712 Dean Blanco T ◎ 275-8951
1718 Vacant
1719 Fitzgerald Geo M ◎ 275-0704
Kyle intersects
1727 McChristian Johnnie W 272-3850
1728 Moore James ◎ 274-7304
1729 Traylor Ruby
1732 Jones Wm E ◎ 274-5349
1733 Vacant
1738 Trigg Martelle D Mrs ◎ 275-4533
1739 No Return
1744 Anderson Lillian V ◎ 276-3523
1745 Johnson Wm jr ◎ 272-2162
1748 Polk Willie ◎ 275-5253
1749 Brown Allen jr ◎
1754 Golden Glensie T ◎
1755 Mason Chas H jr Rev ◎
1758 Holley Joe W ◎ 275-7612
1759 Harris Clarence ◎ 276-1955
rear Brown Alberta
Oaklawn intersects
1775 Whalum Harold J ◎ 276-4133
1779 Thorpe Wano E ◎ 275-7981
1780 Vacant
1788 Houston Herman ◎ 275-6588
1789 Irwin Robt L ◎ 274-7630
1791 White Sam 275-5249
1795 Holmes Ethel Mrs ◎ 275-0066
1801 Norsworthy Roy W Rev ◎ 275-7695
1804 Harvey Geo ◎ 275-9596
rear Franklin Theresa Mrs 272-3877
1805 Vacant
1808 Haysbert Harry H ◎ 274-9832
1811 Livermore Erwin H ◎ 275-8356
1814 Donigan Wm R ◎ 272-1163
1815 McGee Roy C ◎ 275-6514
1818 Martindale Walter E 276-7880
1821 Ludwig Bernard E ◎ 275-9798
1824 Ash Ethel Mrs ◎ 276-8293
1825 Smith Kath T Mrs ◎ 276-2510
1830 Degnan Clara Mrs ◎ 274-6665
1835 Marrion Bessie L Mrs 276-7729
1836 Hess Gladys E ◎ 275-3873
1840 Brown Sarah I Mrs ◎ 274-6481
1841 Davis Harold Rev ◎ 275-8849
1846 Vacant
1847 Sawyer Wendell Q ◎ 276-6280
1851 Herron Robt F ◎ 275-2853
1852 Vacant
1856 Steward Rudolph ◎ 275-5332
1857 Vacant
1862 Saville Alfonso F jr ◎ 275-7418
1863 Moss Enos M ◎ 275-9448
1867 Keller Willie J ◎ 276-3595
1868 Smith Ann Mrs ◎ 274-1748
1869 No Return
1872 Mosley Alex jr 272-2880
1873 Vacant
1875 Vacant
1877 Vacant
1878 Guyton Geo W ◎ 275-6061
S Barksdale intersects

218A
GLENWILD AV—From 1448 Havne rd east
5425 Burke P J ◎ 685-1738
5428 Alexander Vaniah ◎ 683-0163
5439 No Return
5442 Currie F Crit ◎ 683-1141
5455 Hyde Joseph R jr ◎ 685-1313
Glenwild cove begins
City limits

218A
GLENWILD COVE—From 5439 Glenwild av south
5447 Keathley Maurice F jr ◎ 685-8673
5451 Gallimore Geo W ◎ 683-4944

128
GLENWOOD PL—From 660 S Belvedere blvd east
1711 Belvedere Apts
(See also 672 S Belvedere blvd)
1 Dent Florence M Mrs 274-1232
2 Simmons Wm W
3 Varossa Joseph M 275-2870
4 Hansch Thelma Mrs 276-2210
1717 McDonnell Paul A ◎ 274-3688
1720 Milner Robt R ◎ 274-1837
1723 Ivy Fred E ◎ 276-7757
rear Chears Andy
1730 Deupree Wm W ◎ 275-5863
1731 Brown W Ernest ◎ 276-1138
rear Brown Improvement Co bldg contrs 276-4970
1741 Vacant
1742 Porteous Cath Mrs 274-2241
1744 Moody Perlie H ◎ 274-4459
1749 Massie Owen D ◎ 276-5757
rear Mathis Fred
1750 Moore Moore jr ◎ 275-5833
1756 Woods Everett D ◎ 274-7430
1757 Welsh Paul N jr ◎ 272-3755
1762 DuBois Dean C 274-3541
rear No Return
1763 Boots Andrew J 276-2660
rear Boots Emma M Mrs ◎ 274-4868
Anderson intersects
1770 Weaver Dudley
1773 Clough Queen M Mrs ◎ 275-3962
rear Harriman Lyla C Mrs 275-7221
1778 Quinn Mildred A Mrs ◎ 275-4970
1779 Lawrence Zelda C Mrs ◎ 275-6147
1785 Smallwood C Palmer ◎ 274-1716
1786 Grosvenor Chas N III ◎ 276-3097

154
GLORY CIR—From 1844 E Person av east in a semi-cir
1852 Bernard Wayman H ◎
1853 Terry Vernon L ◎ 946-1117
1856 King Isaac ◎ 942-2235
1857 Bryant Andrew N ◎ 946-2738
1860 Burton Albert ◎ 948-8818
1861 Holt Robt jr ◎ 946-8636
1864 No Return
1868 Jones Adkins jr Rev ◎ 942-2185
1872 Jones Oliver N ◎ 946-7169
1875 Yarbrough Robt T 942-1931
1876 Vacant
1880 Evans Earnest L ◎ 948-1113
1885 Martin Eddie ◎ 942-3424
1888 Vacant
1889 Curry Mamie Mrs 946-9001
1892 Springfield Robt L Rev ◎ 946-1538
1893 Mitchell Darnell ◎ 946-1319
1896 No Return
1899 Johnson Douglas ◎ 942-3315
1900 Richmond Paul jr Rev ◎ 942-5738
1908 No Return
1911 No Return
1912 Wooden Earl ◎ 948-4689
1915 Richmond Basil ◎
1920 Williams Lonnie ◎ 946-0430
1923 Clemons Willie ◎ 946-1306
1924 No Return
1927 Burtis Leo ◎ 942-1458
1928 Stovall Leroy E ◎ 948-3448
1931 No Return
1932 Taylor Will E Mrs ◎ 942-2726
1935 Chandler General A ◎ 942-2670
1936 Payne Aaron ◎ 946-7894
1939 Mosley Herbert ◎ 942-5623
1943 Fisher Jas ◎ 942-2554
1944 Blankenship Elbert ◎ 942-3157

LAUDERDALE 1963

LAUDERDALE S—Contd
Apartments—Contd
5 Hayston Imogene
6 Kennedy Ida Mrs 523-1006
7 Jones Willie M
8 Patterson J C
9 Saunders Will
10 Young A C
11 Johnson Elnora
792 Wallace Willie F
798 Bryant Geo W
800 Mosley Wm T
804 Mayfield Robt ◎ 523-1034
810 Bridges Mattie Mrs ◎ 523-1054
816 Vacant
Goer pl begins
821 Payne Nancy
821½ Jackson Lutishia Mrs 525-8902
823 Swanson Betty Mrs 527-6508
823½ Williams Mitchell 523-1131
824 Horton Myrtle L Mrs ◎ 527-9287
825 Graham Gloria Mrs 526-0953
826 Green John H ◎ 527-7911
827 Pointer Emmett 527-6509
828 No Return
829 McBride Mattie V Mrs 527-8934
831 Parks Pearl Mrs 523-1117
836 Christian Science Society
E H Crump blvd intersects
849 Vacant
850 Thurman Mildred M Mrs ◎ 526-2662
851 Taylor Jos
852 Wilburn Wallace 523-1938
853 Davis Walter 527-3957
855 Siggers Mildred Mrs ◎ 525-1902
857 Lowe Wm B ◎ 527-7493
861 Williams Andrew C ◎ 525-7584
862 Banks Eliz T Mrs ◎ 527-4208
865 Vacant
867 Humphreys Lucious ◎ 523-1232
Alston av intersects
873 Rodgers Benj 527-9111
875 Thomas Lillie M
877 Hudson Mildred Mrs beauty shop 523-1293
879 Jones Naomi Mrs
883 Thompson Rachel Mrs
885 Kennedy Robt G
889 Williams Jessie
891 Devers Elnora M 527-3933
892 Cannon Beatrice Mrs ◎ 527-7813
893 Vacant
894 Cox Maggie
896 Wimberly Sebron H ◎
899 Collins Jessie L
900 Johnny's Inn restr
902 Beauty Cove 526-5674
Williams av intersects
906 Mid-South Mkt gro 525-7279
Lauderdale Clns 527-9916
Johnson Thos 527-9916
907 Christ Temple Ch 527-5429
rear Stuart Jas C Rev 527-5429
911 Hughes Haywood 527-9341
913 McNeil Alex 526-4936
917 House Howard ◎ 525-3843
918 Lewis Richd 527-0498
922 Rawls Katherine Mrs 525-8982
Hampton pl intersects
925 Anderson Tennessee Mrs ◎ 526-3160
932 Jasper Isaac ◎ 527-8038
935 Wiggins Wm H ◎ 527-9007
936 Jackson Ernest ◎ 527-0102
939 Crawford Richd 523-1094
940 StMark's Bapt Ch 948-6032
941 Hines Minnie Mrs
942 Smith Lonnie
943 Bell's Sundry Co 526-9940
944 Williams Barber Shop
Williams Finnie
946 Lauderdale Inn restr
949 Strong Martha
949½ Hicks Albert
Wicks av intersects
952 Galloway Gro 525-4923
Covington Mae
953 Tyus Mattie B Mrs ◎ 525-7309
954 Norwood Ervin
956 Hayes Geo
957 Smith Wm H 527-0519
960 Brown Dave S ◎ 525-7282
963 Stribling Chas ◎
967 Johnson Philip ◎ 926-8949
Stephens pl begins
995 Walker Av Sch 527-9032
996 Caston Mary Mrs 942-2655
998 Stribling Ann Mrs 946-5435
1000 Durham's Sales Co salvage 942-3476
Captino Leo 942-2555
1002 Captino's Sundry 942-9108
1006 Jack's Gro 942-9139
Chu Jack
36
Walker av intersects
1017 Bradford Curtis
Cochran Walter
Richmond Willie
1022 Reed Wm E ◎ 498-4928
1024 Fowlkes Lucy G Mrs ◎ 948-5357
1028 Perkins Thos W ◎ 948-5349
1032 Armstrong Gertrude Mrs ◎ 498-0270
1033 Shelto Chas H ◎ 948-5761
1036 Brown Arth C ◎ 948-5297
Jeanette pl begins (not open)
1040 Turner Eliz Mrs 946-0701
1042 No Return
1044 Rogers Mary Mrs
1046 Moore Mary Mrs 942-3334
1048a Smith Herbert
1048b Person Robt L 948-9626
1050 Jones Marvin
Laclede av intersects
1052 Weona Food Stores (br) 948-3361
1056 Prescott Lloyd
1060 Brown Zach T ◎ 948-3200
1076 Mosley Will ◎ 942-1540
1080 Sandidge Ollie Mrs ◎ 946-2176
1082 Gilliam John ◎
1086 Sturgist Jos 946-1340
1088 Ford Maria Mrs 946-1595
1090 Adams Fred D Rev 946-7201
1092 Allen Horace 942-3749
1094 Walker A J ◎
1096 Stewart Adam ◎ 946-4319
1102 Webster Ceola Mrs ◎ 946-6494
1108 Helm Reo 948-0774
1110 Pettis Lillie M ◎ 946-6614
Edith av intersects
1118 Newsom Jerry T ◎ 946-2617
1120 Paige Thos C Rev ◎
1123 Vacant
1125 Masby Nathl
1126 Pryor Julia O Mrs
1127 Tate Callie Mrs 946-7327
1130 Brown Jas ◎ 498-5457
1133 England Bill
E McLemore av intersects
1164 Hendricks Wm T ◎ 942-2778
1166 Tennessee-Hendricks Plumbing & Heating Co 948-9855
1169 Oaks Bobbie E Mrs
1170 Emerson Nettye C Mrs ◎ WH8-3861
1173 Saulters Edw
1174 Bone Lois A 946-0879
1177 Lambert M C 942-1987
1178 Montgomery Carrie L Mrs ◎ 948-8023
Simpson av intersects
1185 Acree Jas L
1186 Williamson Lonzie N ◎ 948-3831
1190 Tucker Ernest Y
1191 Vacant
1194 Strickland Robt N
1195 Dufur Donald L ◎ WH2-5714
1196 Rooney Stella Mrs WH8-7106
1199 Worley Birdie S Mrs ◎ 946-9797
Lucy av intersects
1223 Ham Willie
1229 Collins Cleveland carp 946-9724
1230 Amando's Beauty Shop 946-8918
rear Elliott Amando
1236 Tunston Thos ◎ 948-7400
1244 Rogers Clyde A 942-5978
1246 Olree Bessie M Mrs 948-6319
Cambridge av intersects
1254 StThomas Cath Ch
Caldwell Paul D Rev 942-5622
1257 No Return
1261 Clark Bonnie C Mrs
38
E Trigg av intersects
1291 Jett Charlie
1292-94 Quality Furn Store 948-3378
1296 Green Lewis L
1297 Murdock Acceptance Corp (br) 948-8518
1298 Vacant
1299 King's Liquor Store 948-6998
1301 Cut n' Curl Beauty Shop 948-1367
1302 Mercy Dale Sundries gro
1303 Apartments
1 Emmons Eug E 942-5893
2 Vacant
3 No Return
4 Phillips Harold L
1304 Launder-All self serv lndry
1305 Apartments
1 Berryman Herschel
2 New Billy G
3 Dexter Jas R 942-1388
4 Vacant
5 Mitchell Vera M Mrs
6 Champion Mary
7 Cooley Dorothy
8 No Return
1306 A to Z Appliance Serv
1307 Apartments
1 Vacant
2 Vacant
3 Tice Betty Mrs
4 Vick John K 948-9676
1309 Apartments
1 Vacant
2 Sanders Preston P
3 Lucas Robt E
4 Clark Kenneth
5 Otts John G
6 Tharp Ethel 942-2087
7 Lewers Max
8 Vacant
1311 Apartments
1 Martin Dorothy
2 Schmidt Mark H
3 Byrd M L
4 Swisher Robt
5 Lloyd Paul
6 Davis Nettie W
7 Loeffel Velma A 948-3963
8 Mendoza Frances Mrs
1312 Apartments
1 No Return
2 Coons Willie 942-4925
3 Ruffin Roy 946-7448
4 Herron Chas
5 Iguess Henry J
6 Smith Lacey 942-4991
7 McCullough Commodor 942-2972
8 Whitaker Lillian Mrs 942-4930
9 Mobley Ira
10 Sutton Chas
11 Bryant Edw
12 Askew —
13 Lawson Viola Mrs
14 Jones Eddie
15 Joyner Claude
16 Peterson C T
1320 Hi Recording Corp records 948-8776
Jec Publ Corp mus 948-8776
1324 Radford Fred D 946-1082
1326 Metcalf Henry G
1327 Lambert Gerald
Hall Lillian M Mrs ◎ 948-6158
1330 Apartments
1 Pittman Lucille
2 Hearn Malissie 942-4008
3 Woodall Arth
4 Cannon Clarence
1331 Parks Randolph F ◎ 946-4052
1333 Fitzgerald Wm M ◎ 948-1119
1335 Childs Will ◎
1337 Jackson Bernice
Richmond av intersects (ws not open)
1338 No Return

LAUDERDALE 1963

LAUDERDALE S—Contd
1339 No Return
1340 Rice Ed L
1341 Washington Johnny 942-1188
1345 Brummett M D 942-5814
1350 **Apartments**
1 Coleman Herbert
2 Richardson Walter
3 Bryant Anxious E jr 948-7496
4 Hooker Lavon 942-5543
5 Smith Elisha
6 Reed Lamar
7 Wynn Joyce
8 Woodard Calvin 942-3678
9 Price Jackie
10 Hoffman Sylvia L
11 Hickman Lillian
12 Pryor Eddie 942-5632
13 Stafford Jessie
14 Neal Malcolm 942-1181
1351 Dortch's Baking Co whol 948-3068
1354 Wilkerson Thos
1358-60 Vacant
1359 Younger G Paul ⊙ ins 946-2602
1365 Vacant
1366 Reece James W
1373 McClure Clinton R ⊙
1374 McKinnie Claude S ⊙ 946-2059
1377 Southern Bell Tel & Teleg Co (br) 948-5024
1378 Hall Kline
1382 Prince Jas G 942-2109
1387 Scott Annie D Mrs ⊙ 948-6584
1393 Earp Oakley ⊙ 948-5125
1394 Stewart W Arth ⊙ 946-9328
Craig J Leon 942-3325
1397 Piatkowski Alf B ⊙ 946-9301
1399 Flack Orville ⊙ 948-1901
1400 Chambers James B ⊙ 948-3867
1404 Foster Bettie Mrs ⊙ 948-7044
1407 Stoddard Wm C 948-6013
1408 Purser Lark ⊙ 948-8245
1412 Nerrin Harry 948-3890
1413 Fesler Anna Mrs
1415 Tiffany Marie Mrs 946-0612
1417 Doty Wm H ⊙ 948-2688
1418 Barrier Francis L ⊙ 948-8483
1420 Jetton Dorothy K Mrs 948-6496
1422 Vacant
1423 Smith Alf V ⊙ 946-0914
1424 House Jimmie
1427 Acklen Pauline M Mrs 948-3559
1433 Howard Rubye W Mrs ⊙ 946-6113
1436 Funai Jeff Z 942-1289
1438 Brummet Antique Shop
1439 Hall Matthews (stge)
1441 Grantham's Barber Shop
1442 Long Hardware Co 946-9792
1443 Brown M Lillian Mrs ⊙ 948-4713
40

South Parkway E intersects
1473 Bea's Grill restr
1475 Kiinhl Auto Repr 942-1103
1478 Johnson Virginia L 948-1060
1484 Garrott Guy L ⊙ 948-1445
1488 Cosby Lucious ⊙ 946-8926
1494 Standifer Cleveland 948-4793
1495 Cadwallader Burton 948-4811
1496 Myers Peter S
1498 Vacant
1502 Dotson Johnnie Mrs ⊙ 946-6225
1505 **Apartments**
1 Jones Lawrence 948-4243
2 Thompson Willie
3 McGee Margt Mrs
4 Nixon Willie 942-1758
5 Blue Jessie L Mrs
1506 Williams Willie B ⊙ 948-2541
1509 Bolton Laura Mrs
1510 Cade Leon
1511 Ray Harry L 942-2105
1512 Lee Arth B 946-9528
1514 Tunstall Ernest
1515 Gentry Louise Mrs ⊙ 946-8015
1517 Robinson Sadie Mrs 942-3925
1518 Bobo Ray L
1519 Sermon Benj
1521 Myers Arth
1522 McMillan Limmie ⊙ 946-9042
1523 Speed Wash Indry 946-9271
1527 Disalvo Market gro 946-1713
Disalvo Jas ⊙ 946-1713

E Waldorf av intersects
1534 Argo Clns & Hatters 942-9165
1535 Prayer Marcell
1536 Argo Shoe Repr Shop 942-9165
1537 Vacant
1539 Staples Leona Mrs 948-7453
1541 Hall Nathan
1544 Elliott Relia Mrs 946-6462
1545 Gordon Dempsey 946-7726
1546 Anderson Bernice Mrs
1547 Vacant
1551 Morgan Augustus ⊙ 946-1986
1553 Collins Leslie 948-9920
Henley Alma
1554 Catchings Elijah ⊙ 948-1373
Catchings Dora nurse 948-1373
1555 Riley Hays 946-8492
1558 Miller Golden ⊙ 948-7134
1559 Neely Wm ⊙ 948-3870
1562 Morton Arth M ⊙ 948-7856
1566 Morton Nathl A ⊙ 948-3964
1569 Poe Mitchell 948-0203
1570 Prayer Marcellus jr
1571 Morgan Marinda Mrs ⊙ 946-7525
1572 No Return
1574 Carter Sidney
1575 Good Rosie Mrs
1576 McGee Mary Mrs
1578 Johnson Martha Mrs
1579 Howard Simon L ⊙ 948-6845
1582 Burton Walter
1584 Hawkins Ada Mrs ⊙ 946-6943
1585 Davis Tom ⊙ 948-2017
1588 Johnson Percy
1589 Oliver John D ⊙ auto repr 942-9143 948-1021
1590 Williams John L
1592 Curtlow Thelma
1593 Northern Thos ⊙ 946-4611
1594 Darden Smith
1595 McGowans Ethel W 946-6143
1596 Jones Kath Mrs
1597 Mull Cyrus ⊙ 948-7577
1598 Rivalto's Liquor Store 942-2184
1599 Willie's Grill restr
rear Jones Willie

E Essex av intersects
1600 Jeu Harry gro 948-6435
1607 Montgomery Minnie M Mrs ⊙ 946-1446
1608 Yates Clifford ⊙ 948-9621
1612 McGhee Lonnie 942-2522
1613 Williams Willie M Mrs ⊙ 946-1537
1615 Williams Alf
1616 Polk Henry Rev
1617 Williams Saml ⊙ 946-2018
1621 Williams Arth J ⊙ 942-1955
1622 Bishop Jesse H ⊙ 948-1756
1628 Pendleton Lela Mrs ⊙ 948-9569
1629 Smith L C ⊙ 948-8432
1632 Vacant
1635 Anderson Ralph S ⊙ 946-8575
1636 Vacant
1639 Gibbs Elzie ⊙
1640 Lewis Ada Mrs ⊙ 948-1731
1641 Hawkins Johnnie M Mrs 946-6603
1643 Alexander Clara Mrs
1644 Hodges Albert sundries 946-9253
1645 Crow Eddie
1646 Pentecostal Mission Ch
1647 Burpley Carter
1649 Suggs Ozie Mrs
rear Strong Isaac
1653 Clark Shirley Mrs
1654 Dixie King Frozen Custard
1655 Hall Neal W
1657 Parish Earnest
1660 Williamson Alberta Mrs 942-3412
1661 Walker Arth ⊙ 946-2772
1662 Caldwell Ranie 948-8250
1666 Doyle Eddie 946-0741
1667 Mt Sinai Baptist Ch 948-4807
1668 Suggs Mary Mrs 942-3100
1671 Archer Bertha Mrs
1672 Matthews Edw A ⊙ 946-9747
1673 Lauderdale Barber Shop
1674 Cherokee Inn 942-9275

E Person av intersects
1682 Hurlburt's Lndry Clnrs 942-2553
1685 Rite-Way Dept Store 942-4322
1693 Lucky Food Stores No 27 948-2380
1694 Nelli J R Esso Sta gas sta 942-1422
46A

E Person av intersects
E Dison av intersects
Tampa av intersects (not open)
Alida av intersects (not open)
1707 Hylander Robt W ⊙ 948-2360
1708 Welch Mack ⊙ 948-4043
1711 Owen Myra J Mrs ⊙
1714 McPherson Jas T ⊙ 942-4417
1717 Rushen Louis T 948-9842
1718 Fitzhugh Dolphus W ⊙ 948-1090
1723 Grady Therlough R 942-3177
1724 Rhinehart Dorothy N Mrs 942-3177
1727 No Return
1728 Marossi Alando ⊙ 946-7804
1733 Jue Harry ⊙ 946-2455
1734 Mooney H Edd ⊙ 498-3730
1737 White Wm A ⊙ 946-9413
1738 Strange Erma L Mrs ⊙ 948-7867
1741 Oliver Thos B ⊙ 942-2550
1744 White Willie M Mrs ⊙ 948-8082
1747 Lee Beatrice Mrs ⊙ 946-1541
1748 Key Weldon E 942-1981
1753 White Waldon ⊙ 946-3601
1756 Sears Bill
1757 Rowland Ruby P Mrs ⊙
1760 Montgomery Pearl M Mrs ⊙ 946-7702
1763 Harness Leggie W ⊙ 946-0473
1766 Pace Gertrude ⊙ 946-0927
1769 Jenkins Thos D ⊙ 948-5318
1770 Glass Donald L ⊙ 948-3811
1773 Hall Jas J ⊙ 942-2575
1776 Appling Henry C jr ⊙ 942-5718
1779 Jones Chas R ⊙ 948-9978
1780 Brown Edgar C ⊙ 942-4459
1783 Taylor Harry F ⊙ 946-6170
1786 Catledge Jas ⊙ 948-4754
1789 Phipps Ray H ⊙ 948-2278
1790 DuVall Lucille M Mrs 948-0695

Shawnee av intersects
1804 Edward Doy J
1810 Hughes Luther R ⊙ 946-6038
1811 Purser Kenneth E 948-7084
1816 Cooper Myrtle Mrs ⊙ 948-3069
1820 Benedetti Frank ⊙ 948-4587
1821 Fuller Clinton H ⊙ 948-8051
1826 No Return
1830 Lockman Dewitt ⊙ 948-4371
1831 Taylor John D ⊙ 948-5754
1836 Tartaglia Paul ⊙ 946-4409
1837 Butler Lee
1840 Dino Joseph 942-5991
1841 Williams L C ⊙ 948-4963
1846 Washburn Milton E ⊙ 946-7549
1847 Cooper Stella Mrs ⊙ 948-8038
1849 Guthrie James L 948-0020
1850 Schroeppel Harry C ⊙ 948-5883
1855 Dice Russell H ⊙ 946-6168
1856 Capocaccia Edith Mrs ⊙ 948-2437
1859 Ropke Annie L Mrs ⊙ 946-1966
1860 Henry Murray A ⊙ 948-0709
1865 Jeu Hayward ⊙
1866 Williams Jeff T ⊙ 942-1255
1869 Smith Bennie B Mrs ⊙ 948-8240
1870 Forbey Vernon S ⊙ 948-2561
1875 Davis Walter L ⊙ 946-7863
1876 White Geo W ⊙ 946-5701
1879 Henley Grady O ⊙ 942-2790
1880 Lindemann Josie Mrs ⊙ 948-0794
1885 Scott Ray G ⊙ 946-2397
1886 Murphree Jewell L Mrs ⊙ 942-5457
1889 Webb Buck H ⊙ 946-0418
1890 Campodonico Davis J ⊙ 948-6016
1895 Wilson Cecil N ⊙ 946-5627

Rosewood av intersects
1896 Morgan Saml J ⊙ 946-7509
1905 Vacant
1907 Rosewood Beauty Salon 942-2654
1908 Little Pig Barbecue restr
1911 Vacant

LUCY AVE 1963

LUCILLE AV—Contd
705 Roberts J Nelson ◎ 946-4491
708 Pasley Robt W ◎ 942-5713
711 Patton Dorothy M Mrs ◎ 948-9836
714 LeDuke Boyce R ◎ 946-6450
720 Dunkin Arth R ◎ 942-2559
Prospect intersects
818 Cicalla Richd C ◎ 946-9650
822 Greganti Armond jr ◎ 946-9656
826 Cross Wm A ◎ 948-1035
830 Jackson Waddell ◎ 946-2739
834 Albonetti Albert L ◎ 942-4378
838 Hearn Clarence M ◎ 942-5312
842 Simpson Robt G ◎ 946-7279
846 Vacant
850 Cain Erban A ◎
853 Thompson Dow R ◎ 948-9754
854 Vacant
857 Mullins Fred A 948-5323
858 Kuss Geo B ◎
861 Hudson Wm J 948-6211
865 Smith Anderson K ◎

218B
LUCKY LA—From Lanier la east

32
LUCY AV—From 1205 S Main east, intersecting 1200 S Lauderdale
83 Flemming Edw ◎ 946-8765
86 Spiritual Union Bapt Ch
89 Moore Charlie 948-8314
90 Brown Tommie
91 Wilson Elias ◎ 946-8451
92 Cross James
93 Riley Eddie L Mrs ◎ 948-5462
94 Sherron Nathl ◎
97 Farley Tony
98 Chambers Russell
99 Keeton Willie
101 Middleton Jake O ◎ 946-2150
103 Langford John H ◎ 946-8254
105 Greene Eddie E Rev 948-6896
106 Steele Amantha Mrs 948-0726
108 Scott Son 948-5169
109 McIntire Albert ◎
111 Rankin Buster ◎ 946-7673
114 Toler Effie 948-1928
115 Blackburn Victoria Mrs
116 Wiseman Maude Mrs 946-8267
121 Moore Louis 946-9013
122 Alexander Viola 942-1122
123 Grant General ◎ 948-3115
125 Plummer Abr ◎
126 Williams Edw B ◎ 946-7659
127 No Return
Yazoo av intersects
(Not open bet Yazoo av and S 3d)

36
S 3d intersects
Raburn blvd begins
228 No Return
230 No Return
234 Smith Willie J
236 Jefferson Wm J
242 Crawford David L
244 Paynes Cotealer Mrs 948-3754
250 Bowers Mac
Patton intersects
258 Vacant
261 Gilliam Wade 948-1795
263 Queen Richd 942-4235
264 Hill Ceaser 946-4773
268 Clark Willie J 946-6810
278 Ross John 946-5731
282 Burgess Edw ◎ 946-4602
284 Duncan Bennie ◎ 942-5516
Latham intersects
309 Fields Ada L Mrs 948-3801
Ada's Beauty Shop 948-3801
310 No Return
311 Burns Robt ◎ 946-1032
312 Malone Chester
314 Talbert Arth
Jones Martin 948-5152
315 Barnett Peter 946-5078
316 Mackie Allen
317 Martin A B
319 Taylor Willie B Mrs
320 Webster Roxie Mrs
321 Linear Vera N Mrs
322 Mulligan Jas
323 Bryant Lillie M Mrs
325 Matthews Annie L Mrs ◎ 946-6918
326 Jeffries Ben F 942-5529
327 No Return
328 Drake Chas H 946-5418
329 Hamilton James W 948-9885
330 Young Benj J 946-5643
331 Harmon John
334 Harris Herbert 946-9087
335 Bonner John D ◎ 948-8802
338 Jackson Fannie M Mrs ◎ 942-5511
339 Irving Geo W 946-8586
342 Nichols Percy
344 Morgan Lois Mrs
345 Blaylock Booker
346 Winston Frank E 942-2557
347 Down Maud 946-9733
348 Henderson Brack ◎ 946-1978
350 No Return
353 New Life Missionary Bapt Ch
356 Watkins John V ◎ 946-0741
357 Crosley Eliza Mrs 942-2876
359 Smith Nelsie Mrs ◎ 948-2311
360 Coleman Fred
361 Vacant
362 Braxton David 948-2249
363 Henry Eug 942-4352
366 Hicks Arth D
Woods Elijah
367 Hood Chester
372 Jenkins Wm
378 Wright Clarence 942-5829
380 Taylor Hiram
Sardis begins
382 Howard Namon jr
386 Jenkins Wm A ◎ 948-0178
389 Brown Sarah O Mrs ◎ 948-0153
393 Washburn Gene A 948-5836
394 Marshall Eug ◎ 948-6104
397 Allen Reynolds
398 Williams Sandwich Shop restr 948-0042
Penn Cleveland ◎ 948-0042
Williams Willie 946-0183
401 Wils Jim 946-1495
402 Moore Walter ◎ 942-4184
Lane Kector ◎
403 Jackson Charlie ◎ 948-3066
406 Kee Marvin ◎ 946-9805
407 Agnew Lena W 946-6548
408 Sanders Booker T ◎ 946-0795
409 Brumley Frank ◎ 948-0554
410 Davenport Mary Mrs 942-1695
412 Jackson Martha
413 Neal John M ◎ 948-0298
414 Tippelt Essex C Rev
417 Miller Jas A ◎ 942-4725
418 Johnson Saml ◎ 946-1130
419 Newman Wm ◎ 948-2841
420 Hoffe Geo W 946-8964
421 Redding Willie 946-5037
423 Hill James
424 Herron Otha
Dodson John W 946-1458
Wiley Edw ◎ 946-0698
426 Scott Luella Mrs ◎
429 Woodruff Isaac B ◎ 496-4162
430 Varnado Willie L Rev ◎ 948-1424
431 Jones Susie R ◎ 948-9713
433 Coleman Jas 946-246-2469
434 DeLyles Bertie L Mrs ◎ 942-2784
435 Dandridge Johnnie ◎ 948-7218
438 Jones Ethel H Mrs ◎ 948-3622
442 Bell Saml
S Wellington intersects
462 Jones Mary T Mrs ◎
466 Malone James ◎ 946-9045
470 Washington Geo ◎ 948-0925
Bean Chas W
474 Hubbard Lamon B ◎ 942-5003
475 Clark Robt L ◎ 946-8300
479 Taylor Bonnie ◎ 942-3667
480 Ward Joe N ◎ 948-2514
483 Hurst Frank C ◎ 948-7088
Driver intersects (ns not open)
484 Apartments
1 Allen Julius W 946-1516
2 Rule Nora
3 Wabbley Jeraldine Mrs
4 Matthews Mattie
490 Hawkins Mosie
Hammond Joe W 946-0467
491 Shaw Al 946-5253
493 Phillips Imogene
496 Karney Joseph H ◎
497 Davis Effie C Mrs ◎ drsmkr 946-6621
499 Boze Harlie V ◎
500 Caylor Milton L ◎ 948-0826
504 Martin Franklin
505 Benford Willie L ◎ 946-6996
509 Satterfield Ann Mrs ◎ 946-8488
512 Hardy Robt 946-8467
Wells Charlie 946-6695
515 McClure Teovlia ◎ 948-5293
520 Burnes Joe
521 Prescott Dessie ◎
525 Harris Wm E ◎ 946-2747
Washington Robt
526 Jones Saml ◎ 946-1245
534 White Zera Mrs
535 Thompson Doc ◎ 946-3496
536 Vacant
538 Milligan Ulysses 942-4164
539 William Bob
543 Funches Luther E 948-2231
546 Hamilton Julia ◎
549 Walton Frank Rev ◎ 946-1964
550 Harris Arth ◎ 946-2156
553 Grandberry Willie R ◎ 946-7644
554 Love Leon L Rev ◎ 946-4905
558 Farmer Virgie M ◎
559 No Return
S Lauderdale intersects
567 No Return
568 Bradberry Willie
Price Bolivar L
571 Mack Cleveland J
572 Woodard Josephine Mrs ◎ 942-1489
578 LeMoyne Truevine Missionary Bapt Ch
579 Wells Eddie ◎ 946-3752
581 Roberts Margt ◎
582 Smith Emery E Rev ◎ 946-7997
585 Houston Vernon R 942-3229
586 Vacant
589 Myers W P ◎ 948-7114
592 Townsend W B ◎ 948-5070
593 Foster Minnie Mrs ◎
596 Sanders Fountain ◎ 942-5655
601 Hearn Hilbert H
McIsaac Alberta Mrs ◎ 948-6208
Marksman al begins
602 Freeman Joe ◎ 946-7429
606 Taylor John I 946-5684
608 Perry Alma Mrs
609 Harris Lida P Mrs ◎ 946-5279
612 Riales Georgia Mrs 948-8034
615 Kehoe Marguerite M Mrs ◎ 948-2744
617 Sowell Buelah Mrs
619 Colbert Joe P 946-4256
621 Granger Pearl Mrs
622 Smith Fred L ◎ 948-8360
624 Wiley Thos E

48
S Orleans intersects
654 Clark Ella Mrs ◎ 948-0190
655 Williams Paul 946-8671
658 Ousley Ossie L ◎ 946-7608
659 Clark Christine ◎
663 Humphrey Frances A Mrs ◎ 948-5807
664 Sherrill Savannah Mrs 946-3703
665 James John ◎ 946-7415
668 Cole Edna Mrs ◎ 946-7157
671 Sharp Willie L ◎
674 Harris Henry ◎
Hill James
675 McNeal Edna M ◎ 946-0042
680 Sims Percy 946-2674
681 Bell Betty 946-0819
683 Tucker Chopper
689 Griffith Griff S 948-6671
691 McGinnis Anna Mrs ◎ 948-3161
Pond intersects
702 Jackson Jesse ◎
705 Bonner Lucian ◎ 948-8742
706 King Eddie ◎
709 Phillips Preston ◎ 946-1396
710 Hinds Oscar ◎ 946-7943
713 Miles Charlesteen G Mrs ◎ 946-7345
717 Ollie Henry 948-8781
718 McKinney Erma Mrs ◎ 948-7379
720 Pruitt Rogers L 946-1571
721 Vacant
rear Simon Annie M
724 Miller James W ◎ 946-3605
728 Vaughn Murray ◎ 942-5648
731 Barnes Frank E ◎
733 Edwards Sadie M Mrs ◎ 942-5894
736 Jones Robt T 942-5965
737 Petty Geo ◎ 948-1226
740 Cunningham Doshia Mrs ◎ 946-3792
743 Jones Eug W ◎ 948-2334
746 Scott Boydie 946-5765
747 Hearn Andrew ◎ 946-8949
Race intersects

84
LUKE AV—From 1570 N 2d east
Fred intersects

MARKSMAN PL 1963

MARK TWAIN—Contd
3480 Vacant
3486 Vacant
3489 Townsend Alison P ◎ 358-0168
3495 Morgan Ronald A ◎
3496 Acker Fredk H ◎
3502 Vacant
3519 Vacant
3523 Vacant
Pueblo av intersects

316
MARK TWAIN COVE—From 3459 Mark Twain
3461 Rickard Paul M ◎ 358-1429
3465 Nall James B ◎ 358-1390
3469 Robertson Donald ◎ 357-3519
3473 Bonds O Roland ◎ 358-1400

74
MARKET AV—From Wolf River east intersecting 260 N Main
Dock ends
Promenade intersects
ft Navy Yard Compress Div (plant) 526-0306
N Front intersects
N Center Lane al intersects
73 Quality Spark Plug Co Inc 527-7963
79 Lily of the Valley Bapt Church
80 Gatewood-Tilson Mailing Co 526-2526
N Main intersects
Malden la ends
Market sq begins
nw cor Brinkley Park
N 2d intersects
141 No Return
155 Franciscan Monastery 526-7371
Eckelkamp Joseph Rev 526-7371
164 Christine Sch 526-6276
N 3d intersects

74
MARKET MALL—Continuation of Market av from N 3d
180-265 Lauderdale Court Apts
180 **Apartments**
357 Hagy Minnie Mrs 527-3235
358 Martin Sallie Mrs 526-6978
359 Ledbetter Noah L 523-1079
360 Miller Nelly E Mrs 527-0029
361 Jackson Sadie S Mrs 526-2660
362 Cheek Ida M Mrs 527-7321
363 Atkinson Violet Mrs 523-1851
364 Bechtel A W
365 Young Lillian 523-2183
181 **Apartments**
402 Murray Jennie C 525-3127
403 Meadowbrook Beatrice Mrs
404 Jorgensen Ellen M 526-1019
405 Shipp Ewell 525-3284
406 Wehmeyer Ola Mrs 526-4380
407 Fallon Augusta M Mrs 526-8058
408 Eagle Thelma Mrs
409 Henderson Amy M Mrs 526-1369
410 Wilson Geo B 525-6126
185 **Apartments**
393 Terrell Ethel W Mrs 523-1869
394 McKay John A 526-3596
395 Smith Anne Mrs 527-4178
396 Weatherall Ella M Mrs 527-2423
397 Haynes Nell R Mrs 527-9716
398 Jonas Anna H Mrs 526-4961
399 Wilson Christine O Mrs 526-5664
400 Jarrell Virginia
401 Brogdon Fay Mrs 526-1303
Street continued
186 **Apartments**
366 Grogan Julia K Mrs 526-6853
367 Ferguson Mary D Mrs 527-6906
368 Curtis Lucy Mrs 527-4364
369 Kelley Kath 525-1386
370 Escue Altie B Mrs 527-3058
371 Tyler Virginia M Mrs 527-8244
372 Forbess Elgie G
373 Posey Vera H Mrs 526-6237
374 Geddes Eliz G Mrs 526-3334
189 **Apartments**
384 Morgan Lella 525-8192
385 Land Bertie L Mrs 525-2809
386 Agnew Beatrice G Mrs 525-6974
387 Sowell Maude Mrs 526-4441
388 Olsen Sally Mrs 526-2909
389 Graham Nina G Mrs 526-6385
390 Bridgewater Grace M Mrs 526-6060
391 Russell Alice E Mrs
392 Green Mary B Mrs 525-4142
Street continued
190 **Apartments**
375 Giles Jerry S
376 Pleasant Carlie Mrs
377 Joyner May Mrs 525-2077
378 Roberson Pearl Mrs 526-6582
379 Burchfield Hursle J Mrs
380 Myers Mary S Mrs 526-7015
381 Wilson Fannie P Mrs 527-8806
382 Grant Bessie A 525-4194
383 Koehler Mary A Mrs
Street continued
202 **Apartments**
(A) Clark Frankie L Mrs 525-2854
(B) Bunn Thos J 527-8061
(C) Haskins Nannie L Mrs
(D) Kee Philip
204 **Apartments**
(A) Crunk Mary Mrs 527-6981
(B) Cullum Verna M Mrs 526-3317
(C) Vernon Rufus L
(D) Tyson Agnes F Mrs 526-2385
(E) Box Isam M
(F) Thornton Horace C 525-0721
205 **Apartments**
(A) Howard Hudson 526-3550
(B) Kendle Ralph 523-1286
(C) Bramblett Lura Mrs 527-4355
(D) Cotts Tennie Mrs 527-7031
209 **Apartments**
(A) Hearn Lovie Mrs 527-6974
(B) Crain Wm F 526-5748
(C) Jones Cath Mrs 525-0600
(D) Donahue Mary A Mrs
210 **Apartments**
(A) Theoharatos James W 525-0996
(B) Haynes James
(C) Rogers Eula P Mrs 527-9886
(D) Hackman Willie Mrs 526-3869
211 No Return
223 **Apartments**
(A) Ammons John M
(B) Simonton Myrtle Mrs
(C) O'Sullivan Mary C Mrs
(D) Turman Richd F 525-6078
224 **Apartments**
(A) Sparks John H
(B) Carlson Selma
(C) Prescott Bernice
(D) West Agnes Mrs 525-4904
227 **Apartments**
(A) Millican Thos T 523-1843
(B) Tharnish Michl A 526-5640
(C) Nevill Mary P Mrs 523-2610
(D) Parrish James L
(E) Langston Nancy Mrs
(F) Allen Walter C 526-2020
228 **Apartments**
(A) Gill Myrtle M Mrs 525-4851
(B) Huntzicker Willie Mrs 526-2760
(C) Wiggins Vivian Mrs 527-3896
(D) McDaniel Ralph E 527-6183
231 **Apartments**
(A) Montgomery John C 527-7723
(B) Dudley Oscar E
(C) Wright Ethel Mrs 526-2894
(D) Shipp Myrtle R Mrs 525-2050
242 **Apartments**
(A) No Return
(B) Barrasso Carrie F Mrs 526-2883
(C) Sowell Robt L 526-8147
(D) Biddy Mary E Mrs
245 **Apartments**
(A) White Cecil L 526-5657
(B) Bruce Jas N 525-3003
(C) Gore Polly A Mrs
(D) Craig Mazie Mrs 527-3120
246 **Apartments**
(A) Ford Allen A
(B) Wilburn Ruth Mrs
(C) Skelton John A 527-8503
(D) Fraser Carolyn Mrs 525-5206
(E) Allen Guy 527-6184
(F) Evens Troy L
249 **Apartments**
(A) Wilkerson Henry J 525-5015
(B) Eddins Linnie Mrs 527-8016
(C) Wilson Hattie E Mrs 526-8006
(D) Fowler Ruby Mrs 527-0087
250 **Apartments**
(A) Wilson Willard L 526-1053
(B) Fruitticher Jessie V Mrs 525-6239
(C) Neely Hattie M Mrs
(D) McCoy Grace L Mrs 525-0060
265 **Apartments**
(A) McDaniel Aubrey V
(B) Rockwell Dorothy A Mrs 525-4271
(C) Cofer Jas O 526-8038
(D) McGill Lucille Mrs 526-3982
(E) White Allen D 526-7138
(F) Snodgrass Jack 523-2670

36
MARKSMAN PL—From 601 Lucy av south
1235 Vacant
1236 Arquitt Edna Mrs ◎ 946-5750
1238 Littles J T
1239 McBrayer Ulyless ◎ 946-0469
1242 No Return
1243 Woodby Rena L Mrs ◎ 948-6897
1245 Hawkins Clarence B 946-1513
1248 Bivens Lena Mrs ◎ 948-0847
1249 Hartzog Louise ◎ 946-9965
1251 Salvaggio Tony S ◎ 942-1114
Salvaggio Tony Excavating & Grading Contr 942-1389
1252 Moore Hudie ◎ 942-2000
1255 Mathews Dan E ◎ 946-5920
1256 Tucker Andrew L ◎ 948-3025
1259 Smith Walter T 946-8348
1262 Gibson Geo T ◎ 948-4997
1263 Acerra Jeanette M Mrs ◎ 948-2152
E Trigg av intersects

218A
MARLIN AV—From 1163 Colonial rd east
4770 Lindsey Edw H ◎ 685-5138
4771 Bertasi Leno ◎ 685-8435
4777 Perry Woodrow W ◎ 683-2553
4778 Lawshe Louis D ◎ 685-7226
4783 Coleman A B jr ◎ 682-6007
4784 Harris H Lloyd ◎ 683-4275
4791 Carpenter Ben M ◎ 683-3405
4792 O'Daniel James C 683-7036
4797 Curry Jas D ◎ 683-4268
4798 Dohogne Theon F ◎ 683-9397
4806 McDaniel Billie R Mrs 682-6779
4807 Lane Wm D ◎ 683-1275
4814 Butler Roy G ◎ 683-7621
4815 Burdick Earl R jr ◎ 683-9135
4819 Ausburn Oliver C ◎ 685-0932
4820 Thompson Norman E 682-3055
4827 Moore Wm C ◎ 683-7603
4828 Johnson Bourgeois E ◎ 683-1238
4833 Lowry Jas L ◎ 683-1130
4834 Edwards Matthews D ◎ 682-5532
4839 Isaacman Edw A ◎ 683-1304
4840 Watson W Carl ◎ 683-6124
4849 Shetzley Willis S ◎ 682-1414
4850 Brown Walter G jr ◎ 683-0342
4855 No Return
4856 Clatworthy Wylie R ◎ 683-2882
4861 Philbeck John W ◎ 683-7147
4862 Murphrey Jas W ◎ 685-1602
4869 Arkin Eli H ◎ 685-6779
4870 Tomlinson Thos D ◎ 685-7814
4883 Summitt Houston G ◎ 683-5809
Ivy rd intersects
4884 Blankenship Wm B ◎ 682-3833
4893 Lennon Jas E ◎ 683-3480
4894 Aherne Jos W ◎ 683-3851
4900 Butler Jeane ◎ 683-3417

MCMILLAN ST 1963

McLEMORE AV E—Contd
1299 Roberts W L Inc hsehold appliances 948-1671
Wilson intersects
Union Ry overpass
1329 Adams Bros Sinclair Serv 948-9314
1339 Ragland Ira Mrs
1340 Nixon Lumber Co 948-8611
1341 Pegues Thos L 948-4321
Moore Alf L 946-8802
Cannon begins
1357 Snell Eunice B Mrs ◎ 948-1150
1360 Dougherty Liddell Const Co contrs 948-3312
1362 Glenview Coal & Feed Co 948-5656
1363 Miller Mayme Mrs ◎ 942-4713
1367 Vacant
1369 Taylor Harry Rev ◎ 948-4257
1375 Inter City Casket Co 948-9696
1379 Woods Allesia M ◎ 948-8825
1383 Taylor John D
Dunnavant begins

134

Frisco RR crosses
Shady la begins
1400 Lamb Truman C ◎ 276-4619
1404 Newton Curtis T ◎ 276-0247
1410 Penninger Lonnie J Mrs ◎ 275-9698
1414 White Eug M 276-7408
1415 Sunshine Biscuits 275-0423
1420 Speight Conley E ◎ 276-1119
1421 Akers Sup Co sugar 274-6834
1425 Memphis House Cleaning Co Inc 275-2173
1430 Favazza John ◎ 275-0486
1436 Smith Aaron J ◎ 276-5257
1447 Mathena Jas A 275-3810
Melrose intersects (ns not open)
1448 No Return
1450 Vacant
1455 Easley Othel D ◎ 275-9232
1467 Home for Incurables 276-7949
1468 Sanderson Jas T 276-2825
1489 Haire Lora S Mrs ◎ 275-1437
1490 McKeown Tyndle
1492 Melton John F
1493 Petty Fannie E Mrs ◎ 272-1834
1496 Andreoni Louis V 278-0161
1500 Dooley Tire & Oil Co gas sta 276-9211
1503 Silver Saver No 4 gro 275-8582
1505 Tena's Restr 272-9524
Rayner intersects
1516 Coleman Bros Land Co real est 275-1716
Monteith Ray Realty Co 275-1716
1517 McMurray Jas M ◎ 274-7429
1520 Johnson Wm J ◎ 275-7350
1521 May Jennie S ◎ 275-0337
1525 Kramer Wm C ◎ 275-3328
1531 Paine Sydney E ◎ 275-2855
1532 **Apartments**
1 Ivy Ray 274-9519
2 McGregor Herman C
3 Campbell James A
4 Boswell Hison
5 Hake John W
1536 Taylor Esther C Mrs ◎ 275-9731
1537 Tenn State Driving Sch 276-4121
Meredith Arth E ◎ 274-9776
1540 Donelson Kate ◎ 275-9738
1541 Safferstone Lawrence I ◎ 275-0155
1544 No Return
1547 Allen Ray E ◎
1553 Langham Gussie Mrs ◎ 275-9836
S Willett intersects
1560 Correll Pansy C Mrs ◎ 275-8379
1561 Young Vaughan C ◎ 274-8943
1565 McKinney Nellie F Mrs ◎ 275-7222
1566 Ledford Jack H 272-1010
1570 Rice J Frank 275-8661
1571 Vacant
1574 Denison Mathilde C Mrs ◎ 276-5320
1575 Hansell Perle Mrs ◎ 275-7039
1579 Marchbanks Thos J ◎ pntr 275-0126
1580 Vacant
1584 Lane L Myrtle Mrs 275-0030
1585 Luibel Elmer L ◎ 275-9306
1588 Carter Martin S ◎ 276-1148
1589 Hawes Harlan A ◎ 275-4910
1594 Alford Fannie Mrs ◎ 275-0597
1595 Morris Cecil F 275-9104
1598 O'Kelly R Earl ◎ 275-0165
1599 Ragsdale James L
1604 Hammett Curtis ◎ 275-3458
1605 Colbrunn Jennie A Mrs ◎ 275-9043
1608 Miller Beulah M Mrs ◎ 275-4808
1609 Acree N Delbert ◎ 275-4931
1612 Vacant
1615 Vanelli Wm W ◎ 275-8882
1616 Fuchs Mary F Mrs ◎ 276-4758
1619 Brooks Wm K ◎ 275-5482
1622 Murphree R Floyd ◎ 275-3748
1623 Johnson Wm B ◎ 275-5623
1625 Carson Wm E ◎ 276-5350
1628 Norris Viola Mrs ◎ 275-0333
1632 Stanley Frank ◎ 272-2087
1633 Rucks Benj A ◎ 275-8740
1635 Fuller Nannie E Mrs ◎ 275-7447
1636 Vanlandingham Cecil E 272-7604
1638 Stoker Ivie M Mrs 275-8002
1640 Talley Amos A 275-9543
1642 Mosier Norah L 275-9407
1646 Vacant
1647 No Return
1648 Alford Harvey M ◎ 272-2379
1649 Massey Wm A 275-8257
1653 Caine Roy 276-0078
1654 King M L
1655 Woodard Arvis S 275-3481
1656 Gardner Gilbert
1658 No Return
1659 McMillin Jos N 275-6533
1660 Vacant

154

Lamar av intersects
1890 Allen Chas W 272-3365
1894 No Return
1896 Woods J G 274-2073
1898 No Return
1902 Wildash Lula Mrs ◎ beauty shop 274-5401
1906 Lewis Lucy C Mrs ◎ 274-1955
1912 Abele Aileene E ◎ 274-1678
1915 Foster Sidney ◎ 275-9722
1918 Summers Robt J ◎ 274-7096
1924 McNeel Ruby Mrs ◎ sign pntr 275-6839
1930 Wooddell Fred W ◎ 274-1981
1936 Thrash Edw L ◎ 274-0963
1937 No Return
1941 Garrett T Homer ◎ 276-5747
1942 Snowden Lottie Mrs ◎ 274-1388
1944 Vacant
1945 Loft Geo E ◎ 275-1908
Young Richd J 274-7689
1946 Vacant
1951 Glasgow Hal D ◎ 274-6824
1954 Renfroe Thos A ◎ 274-2094
1955 No Return
1959 Humphries Joseph W ◎ 274-8458
1960 Harris Curtis R ◎ 274-8576
1963 Hutson Geo R 274-8292
1964 Scoggins James H ◎ repr 272-2120
1966 Rigsby Dixie 275-2428
1967 Cole Donald L
1969 No Return
1971 Anderson Emily B Mrs ◎ 274-0978
1974 No Return
1975 Vacant
1981 Hodges W Russell ◎ 275-3764
1985 Parker Ruth F Mrs ◎ 275-9241
S Rembert intersects
1993 Williamson Lester G ◎ 274-9474
1996 S & J Gro 275-3637
Joseph Herman ◎ 275-3637
1998 Hollowell Leslie J
2001 Harris John B ◎ 275-4895
2003 Alford John E ◎ 274-3234
2004 Schingle Victor F 275-9280
2008 Schingle Della M ◎ 275-4872
2011 Pennel Sam R ◎ 275-5730
2012 Wiseman Floyd J ◎ 276-7202
2014 Brown Edw H 274-7245
2017 Bradford Anna R Mrs ◎ 275-5848
2020 Foster Anthony ◎ 275-8988
2023 Thompson Jas F ◎ 276-1259
2026 Gordon Ethel M Mrs ◎ 274-8075
2027 Kinney Wm G 278-0591
Castalia intersects
2036 Collier John C ◎
Carriker Joe L
2037 Bowden Henry C 274-4196
2043 Chumney Bond L
2044 Kelley Aubrey L ◎
2045 Sykes Luella M Mrs ◎ 274-8535
2048 Tutwiler Carlos B ◎ 274-6827
2049 Moore Murray W 275-9803
2051 McKinney Thos D ◎ 275-7142
2054 McCullough Leland B ◎ 274-6391
2055 Stevens Thos V ◎ 275-6018
2059 Griffin Walter L ◎ 274-1538
2064 No Return
2066 Cavagnaro Mary E Mrs ◎ 274-7737
2068 Moorfield Wm R 272-9953
2074 Crider Richd L ◎ 274-6221
2078 No Return
Tanglewood intersects (ns not open)
2090 Ingle John L 275-1897
2092 Roberts Geo W ◎ 276-3621
2098 Vacant
South Parkway E intersects

7

McLEMORE AV W—From 1145 Florida west
48 Albright Geo J Co material handling equip 948-3321
63 Mfs Light Gas & Water Div (plant)
76 Hughey Maggie Mrs 948-9859
78 Polk Sander
84 Kirby Susie Mrs
86 Stevens Matthew
88 Freeman Warren
90 McCaskel Shannon
109 Mid-South Transports Inc trucking 948-2736
Kansas intersects
Terminal begins
178 Gordon's Transport Inc (mtce dept)
Pennsylvania intersects (ss not open)
185 Gordons Transports Inc trucking 948-7611
215 East Texas Mtr Frt trucking 946-1651
Louisiana intersects (not open)
Arkansas intersects (not open)

48

McMILLAN—From 600 E Trigg av south
1303 Crook Virgil 946-9649
1308 McCollum John M ◎ 946-4539
1310 Colbert John W ◎ 942-4110
1311 Cole Roosevelt T 946-4585
1312 Artis Richd D ◎
1316 Vacant
1317 Person Virgil M Mrs ◎ 942-4231
1320 Robertson John J 948-0832
1321 McVay Raymond P ◎ 946-1235
1322 Partee Louise Mrs ◎ 942-3110
1323 Harris Pecola 948-9749
1326 Vacant
1329 Covington Ann M Mrs 948-2184
1330 Wann Joy Mrs ◎ 946-1953
1334 Caldwell John T ◎ 946-6656
1339 Perkins Jesse L 942-2533
Richmond av intersects
1340 Lathan Odessa V Mrs ◎ 946-3547
1346 Anderson Earl G ◎
1349 Bradford Thos jr ◎
1350 Smith Jasper
1351 Harris Savanah ◎ 948-2095
1353 Jenkins Rosa S Mrs ◎ 948-2419
1354 Causey L C 948-5311
1357 Neyman Grady E ◎ 948-7884
1358 Price Clara M Mrs ◎ 948-7329
1361 Mull Walter R ◎ 946-7619
1362 Jones Helen A Mrs ◎ 946-2939
1365 Bright C H 946-4234
1366 Kinchelow Thos H ◎ 946-7883
1368 Anderson Elijah
1369 Brown Wm ◎ 946-8170
1370 Oliver Chas L ◎ 942-3036
1373 Lawrence Nannie Mrs ◎ 942-5732

RICHMOND AVE 1963

CALL 255-5511 FOR A WHITE CAP MAN

513

RICHMOND AV—Contd
48
589 **Apartments**
1 Goodall Henry
2 Wilson Willie W
3 Barns Annette
4 Nightingale Claude
595 **Apartments**
1 Walls Ida Mrs 946-1282
2 Carter Henry
3 Singleton Joe 942-2192
4 Hart Mose
McMillan intersects
619 Reed Geo T
621 Wright Maude Mrs
623 Crescenzi Jos 942-2301
625 Benedetti Florence E Mrs 946-8310
630 Brown Geo ◎ 948-7322
631 Montesi Amelia M Mrs ◎ 948-3753
S Orleans intersects
652 Lincoln Sundry
653 Vickie Lynn Beauty Salon
656 Dolbi Perdini Mrs ◎ 948-9893
658 Vacant
660 Batts Jas ◎
667 Lincoln Jr High Sch 948-5031
668 Vacant
672 Matthews John L 942-4036
678 Pogue Rosie M Mrs 948-0505
680 Vacant
684 McCoy Isabell Mrs
686 Johnson Arth
688 Pratt Nan L Mrs 948-1471
692 Craig Leslie 946-8193
700 Barnes Vera Mrs ◎ 948-9642
701 **Crain Apts**
1 Rodgers Mae D
2 Harper Lee M
3 Borrum Jas
4 Ray Climmie jr
5 McKissack Jas L
6 Wilburn J D
8 Logan David
rear Vacant
706 Ward Gracie Mrs
710 No Return
711 Sweeting Curtis ◎ 946-7954
715 Vacant
Taylor begins
717 Jones Mattie H Mrs ◎ 948-8087
718 No Return
725 Rogers Frank ◎
726 Green Abram 946-1077
727 White Millard J ◎
728 Washington Sam
729 Swords Talmadge H ◎ 946-5528
732 Jefferson Megnes ◎ 942-5612
736 Mays Harold T ◎
739 Hardaway Fannie L Mrs
742 Cooper Aberdeen ◎
745 **Apartments**
1 Vacant
2 Ceazer Chas
3 Vacant
4 Brown Elton
751 Vacant
753 Whaley Jas ◎ 948-8432
754 Allen Juanita ◎
756 Bradford Jessie ◎ 946-1341
768 Clark Willie
769 Vacant
770 Wiseman Jesse ◎ 946-5420
771 Lawshee Clarence
773 Vacant
775 Heard Jessie ◎ 948-6355
776 Jackson Walter G ◎
777 Miller Estill 948-5161
781 Kuehn Julius J ◎
782 Nicholson Turner jr ◎ 948-9486
785 Dugan Ralph ◎ 946-9856
790 Vacant
794 Vacant
796 Lloyd Bolivar ◎ 948-4325
797 **Richmond Arms** apts
1 Spicer Tanner J 946-7971
2 Latting Ruth Mrs
3 Johnson Cecil
4 Brown Milton R
5 White Phillip
6 Paige Ruby Mrs
7 Covington L C
8 Price E Zell
9 Vacant
10 Cousin Dora Mrs
800 Brown Percy 946-8931
801 Kuehn Ernest B ◎ 948-3267
802 Brooks G Barton 948-8715
803 Kent Wm G
804 Miller Almeta Mrs ◎ 946-2667
809 Mullin Robt
810 Wilson Geo 942-4711
812 Vacant
813 Vacant
815 Vacant
Mississippi blvd intersects
136
1302 Holly Levell ◎ 942-2741
1303 Hall Virgil 946-4385
1307 Wherry Richd ◎ 946-7387
1308 Taylor Jasper ◎ 946-6336
1312 Johnson Madge L 948-3055
1315 Moore Queene E Mrs 948-2456
Wilson intersects
1322 Knox Neal 948-2908
1323 Ratcliffe Harry 946-0170
1324 Greenlee Roosevelt ◎ 946-2090
1325 Davis Mack L 942-4912
1329 Vacant
1330 Davis Julian ◎ 946-7862
1333 Vavasseur Arleigh ◎ 948-2353
1334 Miller Jas A 948-2045
1338 Montgomery Pearline ◎ 946-4371
1341 Ch of the Nazarene
1344 King Wm E ◎
1348 Taylor Jos 946-3551
1349 No Return
1357 Winters Ruby Mrs 946-9727
Cannon intersects
1358 Taylor Willie ◎ 946-5689
1359 West Virginia
1360 McNeil Jas
1362 Jones Aaron P ◎ 942-2642
1364 Brooks Leroy ◎ 948-6904
1369 Brewer Harper 948-0293
1370 Edwards Geo
1371 Goodard Morris T 946-6323
1372 Wherry Alice 946-0134
1373 Glover Alf 946-9457
Jones Earl P
1374 West Odessa
1378 Johnson Mae B Mrs
1379 Walker Willie W ◎ 942-5068
1382 Wooten Jas 946-5067
1386 Martin Berry W ◎ 946-9873
1390 Echols Griffin ◎ 946-9057
1392 Ratliff Roosevelt ◎ 946-7656
Dunnavant intersects
1409 Dawson Mattie Mrs 942-1124
1411 Williams Ruben ◎
1415 Miller Levi ◎
1418 Stewart Wilson
1419 Jackson R V
1421 Sharpe Jasper
1423 Groves Fannie Mrs
1425 Hudson Haywood ◎ 946-2207
1426 Jackson Willie ◎ 946-8169

308
RIDGECREST RD—From Dellwood av north
3131 No Return
3134 Busby Billy W ◎ 357-7577
3137 Martin Henry W ◎
3142 Saucier Dee A 357-9975
3145 Frederickson Niel H ◎ 357-3146
3150 Raburn Manuel J ◎ 357-1277
3153 Waycaster Leroy ◎ 357-2435
3158 Feldbaum Saml ◎
3161 Archer Oscar jr ◎ 357-4832
3166 Bradley Elzy C ◎ 357-1972
3169 Dunlap Claude O jr ◎ 357-4967
3173 Young Stephen ◎ 358-0455
3176 Atkins Clint M ◎
3179 Colbert Donald L ◎ 357-7993
3183 Mayfield John R ◎ 358-1705
3184 Coughlan Leonard T ◎ 357-3915
3189 Poe Willie B ◎ 357-6487
3192 Henson Donald H ◎ 357-7408
3198 Connable Jos M ◎ 357-1066
3199 Page Kenneth N ◎ 357-2404
3206 Huntley Chas W ◎ 357-1923
3211 Williams Sarah L Mrs ◎ 357-7054
3212 Bennett Charlie F ◎ 358-2718
3219 Mayberry Thos E ◎ 357-4810
Canfield intersects
3220 Gibson Wm R ◎
3232 Waltzer Maud M Mrs ◎ 358-2579
3233 Langston Bennie E ◎ 357-3742
3240 Lowrie Elston G ◎ 357-3846
3241 Waycaster Harold D ◎ 357-3594
3248 Kissell Robt E ◎ 358-1291
3249 Craig Jesse L ◎ 357-1447
3255 Graham Theo R jr ◎ 357-1514
3256 Owen Harold E ◎ 357-1358
3262 Henry Jas F ◎ 357-2688
Greendale av intersects
3263 Payne Marlin C ◎ 357-5188
3271 Mills J Walter ◎ 357-1004
3277 Allen Melvin E ◎ 357-4404
3278 Stricklin Rodger B ◎ 357-1803
3284 Summers Marvin L ◎ 357-9633
3285 Thurmon Robt T ◎ 357-7355
3291 Brewer Howard R ◎ 357-1742
3292 Sternberger Herbert D jr ◎ 357-3026
3299 Briner Harold D ◎ 357-3988
3300 Nale Chas R ◎ 357-0137
3306 Lee Herbert D ◎ 357-1504
Paullus dr intersects
3307 Paroleuk Fred
3313 Shackelford Delmas ◎ 357-7510
3320 Hayes Clarence C ◎ 357-4241
3321 Fitts Jas W ◎ 357-2598
3327 Wells David F ◎ 357-4714
3328 Wynn Chas T ◎ 357-2937
3335 Holland Thelbert C ◎ 357-4923
3336 Cooper John O ◎ 357-5547
3343 Speer Joel C ◎
3344 Bickers Marvin L ◎ 357-1433
3350 Jones Norlin D ◎ 357-2012
Frayser blvd intersects
3351 Bradfield Louise E Mrs ◎
3364 Vacant
3365 Huffman David F ◎ 357-3583
3371 Lambert Marlon ◎ 357-3806
3372 Russell Carl K ◎ 357-3047
3379 Barnett Lonnie K jr ◎ 357-3907
3387 George Raymond C ◎ 357-0693
Haywood av begins
3399 Bright Cecil T ◎ 357-3539
Madewell dr intersects
3400 Scholar Howard
3408 Sherman Odom ◎ 357-4420

316
RIDGEDALE—From 2272 StElmo av north
3893 Bell Thos O ◎ 357-2206
3901 White Robt ◎ 357-6829
3904 Schofield Wilford J ◎ 357-9050
3909 Bruce Howard N ◎ bldg contr 358-0756
3914 Vacant
3915 Coleman Jas C ◎ 357-9053
3922 Hayley Finas G ◎ 357-3505
3923 Cattuso Frank J ◎ 357-7513
3930 Evans Stanley H ◎ 357-3705
3931 Wells Chas T ◎ 357-3791
3938 Johnson Jas N ◎ 357-5515
3939 Blair Jack H ◎ 357-3652
3947 King John ◎ 357-3886
3948 Springer Leslie W ◎ 357-3048
McGowan av begins
3955 Smith Dean D ◎ 357-7231
3961 Hicks Robt S ◎ 358-1607
3969 Dreyer Gene 357-7956
3979 Michael Wm E ◎ 357-9819
3984 Smith Arth J ◎ 357-0149
3989 Groome Billy R ◎ 357-7215
3992 Derrah Phillip T ◎
Hillside av begins
3999 Eady Billy G ◎ 357-1946
4004 Davis Vance M ◎ 357-1968
4009 Archer Walter A ◎ 357-1016
4019 Bell Wm R ◎ 357-1013

2563 SUMMER AVE. TEL. FAirfax 7-8461

TREZEVANT S—Contd
1768ΔKay Mary Mrs ⓞ
rear Dias Donald
ΔWaggoner W B
Poe av ends
Twain av intersects (not open)
1825ΔYale Cafe
1827ΔYale Hotel
Kimball av intersects

312
TREZEVANT ROAD—From 2521 Maye rd ext north to Frayser-Raleigh rd
3053ΔJones Gilbert W elec contr
3054ΔPowell F T ⓞ pnt dec
3057ΔDavis Frank O ⓞ elec contr
2069ΔPace Randall E ⓞ
3083 Steele V D
3090 Dunaway Louis E
3093 Moore Bernard
3114ΔBone Leslie G ⓞ
3123ΔGurley Clara L Mrs ⓞ
3167ΔMoss Louis W ⓞ
3180ΔHudgins Earl H ⓞ
3190 Gentry Hugh B
3200ΔGourley Clyde S
3202 Riley B D
3225 Dower
3230 Dye Leroy
3250ΔByrd M G ⓞ
3258ΔHigh Henry ⓞ
3280ΔRasch Cornelius E ⓞ
3309 No return
3317 No return
3319 No return
3320 Allen Henry L ⓞ
3362 McVeigh Hugh R ⓞ
3395ΔTutwiler Alloway E ⓞ
3406 Turrell C W

316
TREZEVANT ROAD —From 2532 Frayser-Raleigh rd north to Point Church rd
3479 Townsend W C
3484ΔSchweitzer Jack ⓞ
3485ΔGolden Donald W ⓞ
3493 Vacant
3498ΔCollier M Eug ⓞ
3501ΔCook Edw M ⓞ
3508ΔWalker Virgil L ⓞ
3509 Bottenfield Harold C ⓞ
3516ΔBomar Walter L ⓞ
3517ΔOnion Lawrence C ⓞ
3524 Vacant
3525 Vacant
3532 Vacant
3533 No return
3540ΔPrice Jack A ⓞ
3541ΔCollum Chas F ⓞ
3548ΔJackson Wm G ⓞ
3549ΔFaust Morris E ⓞ
3556 Doyle Bernard W
3557ΔCurrie Edwin R ⓞ
3564ΔStarc Alex J ⓞ
3565ΔBusby John T ⓞ
3574 Bookout Roderick E ⓞ
3575 Vacant
Lamberth rd intersects
3592ΔMorgan Robt E ⓞ
3593ΔMillican John E ⓞ
3602ΔWest Aubry J ⓞ
3603ΔMcDonald Wm M ⓞ
3610ΔHaulum Ralph H ⓞ
3611ΔMoorman Roy B ⓞ
3618 Herden Geo E ⓞ
3619ΔHurley James L ⓞ
3625ΔCunningham Wm R ⓞ
3626ΔRainey Wm D ⓞ
3634 Davis Wm G ⓞ
3635ΔPastuszak Edw ⓞ
3642ΔPearson Harold M ⓞ
3643 Whitten Melvin D ⓞ
3650 No return
3651ΔSwaton Lawrence E ⓞ
3658 Under construction
3659 Vacant
3666 Under construction
3667 No return
3674 Under construction
3675 Under construction
3682 Under construction
3683 Under construction
3692 Under construction
3693 Under construction
3693 Under construction
3702 Under construction
3703 Under construction
3710 Under construction
3711 Under construction
3718 Under construction
3719 Under construction
3726 Under construction
3727 Under construction
3734 Under construction
3735 Under construction
Point Church rd intersects

32
TRIGG AV E—From 1278 Florida east to Dunnavant
15ΔBellamy Jack ⓞ auto repr
rear Bellamy Jack
19 Doss Julia Mrs
21ΔPerkins John
23 Barnes Emmit
24ΔMiller Beatrice Mrs
25 Finley Luverta Mrs
Adelaide intersects
26ΔHerd John
28ΔHarris Rosie G Mrs
32ΔCorpure Carrier Mrs ⓞ
34ΔAnderson Edna R Mrs beauty shop
37ΔFrost Lewis
38 Vacant
39 Dean Henry
41 Washington Matilda Mrs
42ΔNelson Oscar auto repr
ΔNelson Savannah Mrs ⓞ
43ΔJohnson Andrew
44ΔWilson Wm B ⓞ
45ΔMyers Willie
47 Cofield John
48ΔBrantley Randall B ⓞ
49ΔMathis Rosetta Mrs
51ΔRagland John E
Texas intersects (ns not open)
53ΔRobinson Osborn L ⓞ
55ΔMoore Chas ⓞ
57 Kuykendall Eddie
58ΔMoore Charlie ⓞ
59ΔMcKinney Gertrude Mrs ⓞ
61ΔHarzog Louise Mrs
63 Hargrove Patton
65 Crawford Neal
66ΔMims Sol ⓞ
ΔBoyd Amanda Mrs
67ΔSmith Bettie Mrs ⓞ
68ΔCrump Jas ⓞ
71ΔHatter Scott R ⓞ
72-74ΔAlbert's Market gro
73ΔWilliams Edw ⓞ
75ΔJones Richd W
77 Davis Willie
79ΔWhite Robt T
81ΔOwens Will
S Main intersects (ss not open)
83ΔWeOna Food Stores No 138
84ΔExum Oscar ⓞ
86ΔLewis Rosie Mrs
88ΔFisher Joel
90ΔBoyd Louis J
Horace begins
93ΔHicks Adam ⓞ
95ΔWade Thos ⓞ
96ΔBrandon Nathan
97ΔHarris Mary Mrs ⓞ
98ΔClaborne Ida Mrs
102 Graves Jake ⓞ
103ΔEmile Theo L ⓞ
104ΔGowdy Eva Mrs sundries
ΔCowdy Arth ⓞ
106ΔHarris Mamie Mrs ⓞ
107ΔAnderson Leonard R
109ΔFarrow Mose
Yazoo al begins
110ΔWeston Alvester ⓞ
113ΔCarter Aaron ⓞ
114ΔGreen Benj W ⓞ
115ΔMaxwell Doyle ⓞ
116ΔMitchell Raymond
117ΔSkinner Walter A ⓞ
118ΔAnthony Leslie ⓞ
119ΔJohnson Aubrey ⓞ
121ΔJohnson Jack ⓞ
122ΔHarris Amanda Mrs ⓞ
123ΔElliott Will H ⓞ
Michigan intersects (no not open)
126ΔRobinson Mary A Mrs ⓞ
rear Kane Willie
131 Stewart Walter ⓞ
134ΔPartlow Richd
135ΔJohnson Booker T ⓞ
136ΔSmith John K ⓞ
137ΔPorter Chas
138ΔBaker & Baker Gro & Sundry
139ΔFord Van ⓞ
140ΔBaker Jos E ⓞ
144ΔLewis Willie A ⓞ
147 **Apartments**
1ΔWilson Hill jr
2ΔMcIntosh Wm
3ΔSanders Henry L
4ΔRichardson James
5ΔWestern Annie Mrs
6 Hunt Sam
7ΔKeys Norman
8ΔCovington Clarence
9ΔRice Jim
10 Mason Fannie Mrs
11 Richardson Jack
12 Smith James
13 Baldwin Velma Mrs
14 Boothe Semoure
15 Moore Thos
16 Robinson Earnest
148 Moore Smith
Yazoo ends (not open)
(Not open between Yazoo and 203)
38
195ΔICRR Mtr Car Shop
S 3d intersects
203 Lewis Supply Co (whse)
212ΔSullivan Co waterproofing
Rayburn blvd intersects (ns not open)
241 Southern Irrigation Co sup
246 Vacant
251ΔFoster Nelson S
255 Gates Buster
257ΔKing Frank
257ΔHaynes Wm H
259 Frison Matilda Mrs
261 London Charlie
263 Miller R B
265 McPherson Freddie Mrs
267 Peaison Ruth Mrs
269 Little Rodger jr
271 Neal James
272 Isby Danl
273ΔGrant Geneva Mrs
274ΔJones Sarah Mrs ⓞ
275 Vacant
277 Johnson Ruby G Mrs
279 Hawkins Johnnie B
280ΔBrown Jeff
284ΔHickmon Charlie ⓞ
ΔLewis June
296 Vacant
Latham intersects
303ΔKashdan's Hdw Co
307ΔJoe's Super Market gro
310ΔJohnson Willie J
311ΔConway Nick
318 Ford David D
322ΔJones Matt ⓞ
323ΔSchmittou Louis A ⓞ plmb contr
Crowe Brooks
324ΔStevenston Edw ⓞ
327ΔIvy Herman L ⓞ
328ΔRobertson Lester L ⓞ
330ΔShields Van ⓞ
331 Gary Henry E
334ΔPage Charlie L ⓞ
337ΔJohnson Wesley ⓞ
338ΔThomas Rodney F ⓞ
339ΔSmith Ples ⓞ
345ΔTowels Carlton D ⓞ
347ΔLewis Bessie L ⓞ
348ΔCraig Jas L wldg ⓞ
349 Vacant
350ΔDroke Saml H ⓞ gro
351ΔMerriweather Sam
352ΔHightower Earl C ⓞ
357 Alice's Beauty Shop
ΔBrooks Alice D Mrs ⓞ
358 Manning Betty Mrs ⓞ
361ΔHenderson Thelma
363ΔHarrington Carter ⓞ radio tv reprs
364 Golden Jolliett ⓞ
369ΔBlakney Theo R ⓞ
370ΔMcAlexander Loranza
372ΔCox Eliz Mrs ⓞ
374ΔWilson Matsie E Mrs ⓞ
375ΔBoldreghini Sam ⓞ
376ΔWilliams Edw ⓞ
378ΔSharp Cary
379ΔWatts Finis J ⓞ
380ΔLurks James ⓞ contr
382 Wilson Alf
383 Robinson Clinton ⓞ
384 White James C
386ΔSmall Jesse J ⓞ
387ΔWhite Thos ⓞ
391 Day Geo
394 Bishop Charlene ⓞ
395ΔDiggs Harry ⓞ
396ΔWright Elnora
399ΔGladney Oley ⓞ
400ΔCaupert Eddie J ⓞ
Sardis intersects (es not open)
402ΔWilkins Haywood jr
404ΔWilson Bertie Mrs
405 Trigg Av Rummage Store used clo
Davis James T
407 Carnal Jeff W
408ΔBarron Crawford
410 Avant Henrietta W Mrs ⓞ
411ΔSmith Silas
ΔTownsend Wm
414ΔMyers Ernest ⓞ
418ΔEggleston Arth
419ΔWesley James ⓞ
421ΔNorfleet Tom M
422ΔDalton Andrew J ⓞ
425ΔJones L C
429ΔPurdy L C ⓞ
430ΔTowles Wm C ⓞ
433ΔMcGaha Bennie ⓞ
434 Wilbourn Jasper
Barbour begins
440 Vacant
441ΔGreen Mamie E Mrs ⓞ
443 Vacant
445 Woods Alberta V Mrs
447ΔSingleton Jos M ⓞ
451ΔC O's Grill restr
455ΔTrigg Av Sundry
S Wellington intersects
463ΔHays R O Serv Sta gas sta
473ΔBoldreghini Chas O ⓞ shoe repr
474ΔCampbell Radiator Works
477ΔAllen James G
481ΔRhodes Jesse T
484ΔKoontz Edw ⓞ
485ΔCoke W Baxter ⓞ photog
Driver intersects
491 Fulton Mary E Mrs ⓞ
496 Vacant
497ΔBrown John W
498 Vacant
499ΔJones Alque ⓞ
505ΔLee Ostell ⓞ
ΔCarroll Bessie Mrs
506ΔManuels Hilliard ⓞ
510ΔPriest Jim ⓞ
511 Vacant
514ΔBond Dave ⓞ
515 Vacant
Glenn begins
521ΔSmith Verna D Mrs ⓞ
522ΔKilpatrick Leodrie ⓞ
524ΔWestbrook Jimmy
529 Harris Bertha Mrs
531 Brown Henry T
532ΔGirard Jos E ⓞ
533ΔGiannini Jos A
535ΔJewell Henry
ΔWilliams Henry
536 Vacant
539ΔRendle Freeman
540ΔDrashman John J ⓞ
541ΔHill Robt
542 Vacant
543-45ΔSunrise Lndry & Clns
546ΔHill Top Beauty Salon
548ΔKessler Clinic
552 Massey's Barber Shop
556ΔHaney Thos B hdw
558ΔNu-Look Furn Store
560ΔArchins Grill restr
562ΔLiberty Cash Grocers No 15
48
S Lauderdale intersects
565ΔH & H Service Sta gas sta
575ΔTracy Marie G Mrs
577ΔRice Bill
580ΔStThomas Parochial School
ΔStThomas Convent
585ΔKelly Kath L Mrs ⓞ
ΔKelly James R
589ΔMattei Louis J ⓞ auto repr
593ΔPoteet Jas E ⓞ
597ΔSaunders Edw B ⓞ
Marksman pl ends
McMillian begins
608ΔWeona Food Stores No 68
610ΔFinley W T ⓞ
615ΔCarothers Annie B Mrs ⓞ
616ΔTucker Fiedlen W ⓞ
618ΔCrouch Ruth Mrs ⓞ
619ΔBall Homer ⓞ
623ΔOliver Tom
625ΔGarzoli Lucy Mrs ⓞ
628 Hatten Virgil
629ΔBoni Frank ⓞ
630ΔBell Albert A
633ΔPirani Eug
639ΔFratini Fred ⓞ
S Orleans intersects
652ΔGraham Luther R Rev ⓞ
657ΔTrafford Walter F
658ΔDickson Maude Mrs ⓞ
ΔGood Walter T
659ΔPatterson Hugh C
661ΔBradley Wm H
662ΔChanley Lacy C ⓞ
666ΔKirkwood Inez Mrs ⓞ
669ΔMcMillan Myrtis Mrs ⓞ
671 Vacant
672ΔRhea John H

CAMBRIDGE AVE 1958

CALVERT AV—Contd
2503△McDaniel Oliver R ⓒ
2504△Carlton Bruce
2511△Price Woodrow W ⓞ
2512 Harlin Bill
2518 Swanger Clarence L ⓒ
N Merton intersects (ss not open)
2527△Baker Geo W ⓞ
2529△Starnes Oscar E ⓓ
2530 Vacant
2535△Bridgmon Edgar ⓞ
2536△Yarbrough Jack ⓓ
2540△Whitlock Virginia Mrs ⓞ
2544 Vacant
2550△Goff Jas V ⓞ
2556 Tidwell Wm P
2560 Willard Jas L ⓓ
2564△Barrett Robt L ⓞ
Standridge intersects (not open) (Not open between Standridge an Warford)
I78
Warford intersects
2945△Walker John L ⓞ
2955△Hill J Henry ⓞ
2960 Watkins Chapel AME Ch
2961 Bell Willie B
2963△Parker Johnnie
2966△Gordon Lillie M Mrs ⓞ
2967 Bledsoe Leslie ⓞ
2970 McKinzy
2971△Johnson Bessie Mrs ⓞ
2973 Vacant
2974 Johnson Rinia Mrs
2975△Artison Allie ⓞ
△Voss J J ⓞ
2982 Jackson Robt L ⓓ
2983△Harris Sundry
△Harris Coleman ⓞ
2986△Threat Lizzie B Mrs ⓓ
2987△Campbell Merlin ⓞ
2990 Jones Geo
2991 Smith Willie G
2994△Skipper Bland ⓓ
2998△Watkins Wm ⓞ
3004 Jenkins Earl ⓞ
3006△Watson Vanderbilt ⓒ
3010△Davis Ernest
3013△Moses John Rev ⓓ
3015 Vacant
3017 Vacant
3022△Gay Elmore ⓓ gro
3031△Guinn Lucious
3033 Morrison Lillie Mrs
3034△Hilliard Irby ⓓ
3035 Hopkins Archie ⓓ
3036△Morrell Leroy ⓓ
3042 Payne Mary Mrs
3048△Scott Geo ⓓ
3049 Walls Jerry ⓞ
3051 Morrell Kimbell
3052△McDaniel Opie Mrs ⓓ
3056△Baber Eug ⓞ
3058 Young Geo ⓞ
3060 McDowell Annie Mrs ⓓ
3062△Hampton Annie Mrs ⓞ
3071△Wright Annanias ⓞ
3078△Norman Geo E ⓞ
Caradine intersects (ss not open)

36
CAMBRIDGE AV—From Rayburn blvd east beyond I246 S Lauderdale
220△Gladney Newt
220½Permel Sinclair
223△Bryant David
224 Farmer H Sam
225 Burnett Willie B
226 Nesbit Robt
227 Alexander James
228△Gray Mary Mrs
229△Gary Ruthious
230 Matlock Madison
231 Moore Sarah M Mrs
232△Johnson Granville
233 Galloway Caldwell W
235 Bullard Carbine
236△Foster John
237 White Robt L
239 Morgan Nash V
240△Brock Ed
241△Caples Davis
242 No return
244 Wright Mary Mrs
245△Carter O C
246△Hash Ida Mrs
247△Reeves Emanuel
248 Vacant
249△Macklin Frank
250△Eldridge Robt
251△Williams Walter B
251 No return
255 No return
rear△Gary Mildred
256 Brooks Morris
258 Houston Dora Mrs
259△Hardaway Albert
261△Watson Mary Mrs
263△Branch Fannie Mrs ⓞ
263½Lucas Pinkie
264△Baskin Ira
265 Johnson Leir
265½Barns Nathl
267 Thomasson Clarence
267½△Kirksey Wm
268△Taylor Marie H Mrs ⓓ
269 Wood Preston
269½Williams Mathew
270 Jones Minnie Mrs
271 Harries Geo
272△Thomas Jesse ⓞ
273 Smith Blanch Mrs
274△Jackson Malisa Mrs
275 Vacant
277 Vacant
279 Vacant
280△Carnes Jas
281 Griffin Bettie Mrs
282 Carnes Luella G Mrs ⓞ
284 Johnson Frank jr
285△Northern Percy
286 Vacant
287△Frison Gladys Mrs
Latham intersects
310△White Ben
312 Williams Percy
314 Jones Johnny
316△Barlow Robt
317 Vacant
rear△Jones Columbus
318△Malone Robt W ⓞ
319 Reeves Tillie Mrs
rear△Grant Willis
320 Cowley Learlean Mrs
321 Campbell Ferguson
322 Luster Nicholas
323△Howard Altha M Mrs
rear Miller Jos D
325△Walton Jas ⓞ
rear Bobo Bobbie Mrs
326 Montgomery Dorothy Mrs
328 McGee Shan
329△Taylor Chas ⓞ
330 Lindsay Wm
331△Williams Louella Mrs ⓞ
332 Maxwell Sarah Mrs
334 Williams Mattie L Mrs
335△Macklin Lula D Mrs
336 Brown Clara Mrs
337△Thornton Garfield ⓒ
339△O'Neil Virginia Mrs ⓞ
340△Howard Namon H Rev ⓞ
341 Brown Hattie Mrs ⓒ
342△Johnson Lawrence
344△Pye Elnore Mrs ⓞ
345△Williams Geo ⓒ
347△Williams Clarence ⓒ
348△Harrison Saml ⓒ
349 Lewis Jas
352△Collins Clyde
353△Morris Jas A ⓒ
356△Webb Neumon T ⓒ
357△Jett Annie Mrs ⓒ
358△Pilot French ⓒ
359△Tucker Leattah Mrs ⓞ
371△Sims Bertha M
375△Bellamy Cath ⓒ
379△Pewitt Ocie ⓒ
383 Mose Willis
385△Green David A ⓒ
Sardis intersects (ns only)
389△Caupert Louis J ⓒ
391△Mayes Jeff ⓞ
395△Bennett Chas ⓞ
399△Payne Fannie L ⓞ
400△Muller Herbert H ⓓ
405△Jennings Fammie Mrs ⓞ
406 Vacant
407△Austin Elliott ⓞ
409△Morris Major ⓒ
413△Rankins Mandy Mrs ⓞ
414 Williams Bertha
417△Vaughn Troy
420△Walton June W ⓞ
423△Townsley Grover C ⓒ
△Fox Aubrey E
424△Barnes Rose C Mrs ⓞ
426△Provow Byrum W ⓞ
427△Breslin John P ⓞ
430 Vacant
431△Richardson E E ⓞ
435 Sims Percy
436△Gateley Herschel ⓞ
437△Jones Woodrow W
S Wellington intersects (Not open between S Wellington and 503)
503△Holloway Willie M Mrs ⓞ
504△Hilty Wm N ⓞ
507 Vacant
510△Rische Ernest A
511 McKnight John W ⓒ
514△O'Neil Bertha Mrs ⓞ
△Wilkinson Chas W
515△Folladori Jos B ⓞ
519△Caruthers Fred R ⓒ
520 Campbell Velva M Mrs ⓞ
523△Yancey Bertha B Mrs ⓞ
△Mulder Barney L
524△Corum Earl ⓞ
525△Howell Wm B jr
526△Laughlin John R ⓒ
529△Kidd Chas P ⓒ
530△Keys Macon T ⓞ
537△Nesbit Maude L Mrs ⓒ
538△Darden Putman ⓞ
539△Caruthers Chas B ⓞ
542△Fratini Linto P ⓓ
543△Williams Jas C ⓞ
546△Surprise John W
549△Nolen Benj C ⓞ
550△Holland Henry R ⓒ
551△Mulvaney Barney J ⓞ
556△Hall Lewis N ⓞ
560△Freeman Nell Mrs
S Lauderdale intersects
576△Kubacki Anthony S ⓞ
580△West Arth E ⓞ
584△Cook Garah M
588 Vacant

38
CAMERON—From 385 Bullington av south to E Person av
1387 Vacant
1388 McCaig Jas ⓞ
△Bevan Harlan J
1393△Ross Jas R
1394△Wilkerson Elbert R
1397△Anthony Jas E ⓞ
1400△Tankersley Velon ⓒ
1403△Dahl Nolan S ⓞ
1404△Williams Wm D ⓞ
1407△Dortch Jas W ⓞ
1410△Tucker Wm B ⓞ
1413△Blankenship Jas L ⓞ
1414△Jackson Myrtle E Mrs ⓞ
1417△Douglas Geo H ⓞ
1420△Carter Melvin G ⓞ
rear Curbow Robt
1423△Skinner Melvin B ⓞ
1424△Hitt Evans B ⓞ
1427△Provine Edgar B jr ⓞ
1430△Kirksey Jas E ⓞ
1433△Hanna Ernest P jr
1434△Simpson Lytle F ⓞ
1437△Green Nolan ⓞ
1438△Archer Daisy Mrs ⓞ

40
South Parkway E Intersects
1482△Akers Willie Mrs ⓞ
1485△Duty Allie ⓞ
1486△Tims Geo R ⓞ
1490△Walpole Jas R ⓞ
1491△Lacey Wm E ⓞ
1495△Craven Allen C ⓞ
1496△Thompson Thos J ⓞ
1499△Cox John C ⓞ
1502△Herndon Chester F ⓞ
1505△Coleman Jasper H
1506△Moore Robt A ⓞ
1510 Vacant
1511△Nalle Lenuel T
1515△Martin Jas O ⓞ
1516△Tubbs Jas C ⓞ
1520△Hudspeth DeHart C ⓞ
1521△Lambert Thos M ⓞ
1525△Shirley John W ⓞ
1526△Allen Harvey D ⓞ
E Waldorf av Intersects
1535△Sloan Wm A ⓞ
1536△Jackson Wm D
1539△Russell W Jesse ⓞ
1542 Jones Clarence R
1545△Harris Jos A ⓞ
1546△Heath Melvin
1548△Brown John W
1551△Ellison Chester E ⓒ
1552△Adams Eliz Mrs
1555△Howard Dan F ⓞ
1556△Willingham Wm L ⓞ
1561△Davis Larry U ⓞ
1562△Crawford J Frank ⓞ
1567△Eldridge Richd E ⓞ
1568△Goldman Wiley H ⓞ
1572△Brewer Harry L ⓞ
1573△Mannon Luther L ⓞ
1577△Howell Dewey H ⓞ
1578△Burr Lloyd ⓞ
1583△Creamer Wm C
1584△Smith Roy L
1587△Campbell Robt G ⓞ
1588△Haney Owen C ⓞ
1590△Harding Earl E
1592△McGehee Blanche Mrs
1593△Dozier Lucy Mrs ⓞ
1594-96△Bryant Jas E ⓞ
1597△Mosier Eug A ⓞ
E Essex av intersects
1600△Sullivan Jerry
1602△Martin Chester C
1607△Johnson Octavia Mrs ⓓ
1608△Smith Robt L ⓞ
1614△Woods Luke ⓞ
1619△Shoemaker Richd ⓒ
1620△Cody Julius ⓞ
1621△Butcher Albert ⓞ
1625△Cole Callie L Mrs ⓞ
1628△Williams Fred ⓞ
1629△Fields Luella Mrs ⓞ
1635△Newell Rosa
1636△Noel Elijah
1637 Holmes Rosie Mrs
1639△Clark Emmett ⓞ
1640△Brown Lewis jr ⓞ
1641△Ruffin Mary
1645△Caldwell Wm ⓞ
1646△Carr Willie Mrs ⓞ
1649△Miller Clara
1645△Henry Sylvester
1655△London Oliver R
1656△Johnson Sally Mrs
1661△Hardy Laura Mrs ⓒ
1662△Livingston Charlie
1664△Cunningham Lee
1665 Mason Jas
1666 No return
1671 Bradford Wm R jr ⓞ
1672△Sengoloney Neno R gro
E Person av intersects

68
CAMILLA N—From 1024 Madison av north to Court av
11 Bell Wm A
14△Murray Nora Mrs ⓞ
16△LaRue Linnie G ⓞ
17 Vacant
27 Vacant
28△McCombs Cyress J ⓞ
31△Barringer Willie B Mrs ⓞ
32△Hurd Oscar ⓞ
36△Franklin Grace Mrs ⓞ
37△Hatton Jas E ⓞ
41△Wilson Alton ⓞ
42△Thompson Geo M ⓞ
Court av intersects

64
CAMILA S—From 1023 Madison av south to Sou Ry
Monroe av intersects
Union av intersects
183△Sarber Lloyd Co venetian blind mfrs
196△Commercial Credit Corp loans
200△Samelson Cigar Co Inc
203△Council Alf U ⓞ
△Ferrier Winifred nurse
rear△Adams Richd G
216-18 Apartments
1△Rayner Kenneth
2 No return
3△McComic Reba K
4△Davis Virginia B
5△Cash Vervie Mrs
6△Goldberger Hannah C Mrs Williams Jewell E
8△Tambini John R
21 Brower Bobbie C
22 Kiepe Wayne
23△Frost Lon D
24△Waller Theron W
25△Talley Grace M Mrs
26 Chambers Howell J
27△Papkin Garce Mrs
28△McLister Safford C
Eastmoreland av intersects
234 Vacant
240△Torjusen Enga E Mrs ⓞ
246△Robbins Columbus F ⓞ
251 Apartments
1△Smith Jerry B
2△Ford Myrtle
3 Vacant
4△Williams Dehlia Mrs
5△Norris Bess S Mrs
6△Kenkel Wm
7△Reynolds Robt
8△Adams Jerrie Mrs
10 McLemore Darville
11△Gaither Kath Mrs
12△McMahan J C
12a△Roberts Homer C
14 Cottret Germine
15△Poindexter Ina K Mrs
16 Syre Marshall
17 Pulliam Robt
18 Sargeant Kenneth
19△Smith Mary M
20 Coggins M J
21 Parker Etta Mrs
22△Axel Bernard
23△Shelby F J
24 Catron Mary
rear Vacant
Street continued
252△Wallace Charlie A ⓓ
256△Caylor Cora Mrs ⓞ
262△Roberts John H ⓞ
276△Curb Serv Stores No 9 gro
I30
Linden av intersects
311△Linden Circle Beauty Shop
Vance av intersects
Peabody av intersects
360△Wagner Robt E ⓞ
362△Magruder Onie B ⓞ
364△Farrell Jas L
370 Coker Walt W
E H Crump blvd E intersects
Grove av intersects (ws not open)
562-702 **Lamar Terrace Apts**
A△Vacant
B Crawford Eunice E Mrs
C Blalack Georgia Mrs
D Pearson Grover
E△Murray Theresa Mrs
F△Hefley Evelyn Mrs
G Wren Lizzie Mrs
H△Temple Donald
I△Ledbetter John
J Pentecost Lucille Mrs
572—
A△Duke Dorothy Mrs
B△Eldridge Goldie
C△Rowe Edith Mrs
D Rutledge Chas E
E Coleman Reginold H
F△Theed Louie
G△Price Jas B
H△Tubbs Marjorie Mrs
I△Purnell Jos B
J Bradford Matha
582—
A△Miller John D
B△McNamara John J
C△Fleece Helen
D Hefferman Eursla Mrs
E△Duvall Lucille M Mrs
F Tickle Wm P
G△Sain Ora E Mrs
H△Lemser Tommy W jr
I△Rushing Jennette Mrs
J△Spears Ann Mrs
592—
A Griffin Hazel A
B Cross Anne Mrs
C△Newton Harold D
D△Burns Virginia Mrs
E△Tidwell Neal E
F△McElhaney Jennie Mrs
G△Frazier Morris
H△Hooks Deseree Mrs
I Samon Jean Mrs
J△Williams Jane Mrs
K△Irby Wm S
L△Johnson Floyd O
Street continued
596 Vacant
602—
A△Bethel Pansy
B△Pirtle John E
C△Phillips Steve jr
D△Crutchfield Vonda Mrs
E Shirley Loyce
F△Jacquez Anita Mrs
G Payne Deatcy B Mrs
H△Crittenden Geneva Mrs
I△Knight Cecil A
J Lape Joseph E
612—
A Acklin Pearl L Mrs
B△Long Sunshine Mrs
C△Morrs Clay B
D Jones Keith

DOUGLASS AV—Contd
3773ΔBrooks Joe D Ⓞ
3776ΔWilson Eug R Ⓞ
3778ΔBurnett Paul R Ⓞ
3779ΔLackey Ira B Ⓞ
3780ΔLamkin Jas E Ⓞ
3783ΔCawthon Wilford W Ⓞ
3784ΔMartin Jesse W Ⓞ
3789ΔTalley Guy Ⓞ
3790ΔBrowder Lee T Ⓞ
3793ΔRichardson Eura C Mrs Ⓞ
3794ΔJeffers Marshall Ⓞ
3799ΔConn Alvin M Ⓞ
3800ΔTate Wm H
3802ΔLopez Frank V
3803ΔGlancy Eug A Ⓞ
3804ΔDotson Perry Ⓞ
ΔPerry's Garage auto repr
3809ΔMcAdory Herbert C Ⓞ
3812ΔRichardson Herbert L Ⓞ
3813ΔJames John R Ⓞ
3833ΔJacobs Fred G Ⓞ
3839ΔClifton Jas F Ⓞ
3840ΔSmith Mary S Mrs Ⓞ
3845ΔBlack John D Ⓞ
3848ΔMabry Wm F Ⓞ
3853ΔCrouch Victor H Ⓞ
3854ΔVincent John R Ⓞ
Goodman intersects
3881ΔDeShazo Wilma E Mrs Ⓞ
3887ΔVaughan Bryant F Ⓞ
3891ΔRoss John D Ⓞ
3897ΔBares Ila Mrs Ⓞ
3903ΔConner Wallace B Ⓞ
3906ΔWelsh Chas E Ⓞ
Buck intersects
3909ΔTurner Robt P Ⓞ
3915ΔSell Chas E Ⓞ
Shotwell intersects
Loeb intersects
3984ΔDeAngelis Ida Mrs Ⓞ
3998 Scarlet Carl R
S Graham intersects (not open)
Watson intersects
Goodlet intersects

48
DOUGLASS PARKWAY—Changed to South Parkway east

56
DOVE ALLEY — Changed to Tate av

40
DOVE AV—From Yazoo av east to 1615 S Main
112ΔFox Estoria Mrs Ⓞ
113ΔRandall Prentiss
Prewitt Roosvelt
115 Harris Wm
116 Martin Frank S Ⓞ
117 Edwards MAnnie Mrs
118ΔMitchell John
119 Vacant
120 Fizer Jesse L
124 Ward Ernestine E Mrs Ⓞ

40
DOVER AV — From Yazoo av east to 1635 S Main
97ΔBurnett Robt
102ΔRimmer Ruth M Ⓞ
103 Anderson Grady
104 Pilcher Rugh Mrs
105ΔLewis Arth
106ΔBurk Mattie Ⓞ
107ΔCole Sammie
111 Rimmer Henry
112 Harrington Humphries
115ΔJones Cora Mrs Ⓞ
117ΔWade Robt Ⓞ
118 Bradford Walter
123ΔBody Lizzie Mrs Ⓞ
124ΔMackey Edd Ⓞ
S Main intersects

136
DOW PLACE — From 1214 Cannon east to Dunnavant
1363ΔTapplen Jas H Ⓞ
1366ΔSteele Danl
1369ΔScott Robt E Ⓞ
1370ΔAlston Frank
1373ΔHampton Wm jr Ⓞ
1374ΔSpencer Thos E
1377ΔDavis Floyd Ⓞ
1378ΔTate Jas A Ⓞ
1381ΔThomas Heddy Mrs Ⓞ
Dunnavant intersects

212
DRAKE—From 1244 Norris rd south
2274ΔDowdy Waymon Ⓞ
2282ΔGoins Clinton Ⓞ
2283ΔRoach Jos B Ⓞ
2284ΔSwinea Donald Ⓞ
2288ΔArnold Chas J Ⓞ
2289ΔFisher Russell Ⓞ
2290ΔLinz Aug M Ⓞ
2294 Mosely Clifford R Ⓞ
2295ΔHays Wm S Ⓞ
2300ΔBaker Wm B Ⓞ
2304ΔMcKiever Jas L Ⓞ
2308ΔTurner Wm B Ⓞ
2316ΔColeman Saml H Ⓞ
2320ΔGeorge Leo L Ⓞ
2326ΔCompton Chas E Ⓞ
2332ΔScott Milford Ⓞ
2337ΔMcLain Jesse C Ⓞ
Gausco rd intersects
2338ΔBruce Robt E Ⓞ
2352ΔHinson Willis A Ⓞ
2358 Garrett L L
2359ΔCarter Jas T
2364ΔGriffin Wilbur F Ⓞ
2368 Lewallen John W Ⓞ
2369ΔEnglish R L Ⓞ
2374ΔLax Vernon M Ⓞ
2375ΔDye Paul W Ⓞ
2378ΔWells Richd
2381ΔWeaber Richd D Ⓞ
2384 Manis Robt
2385ΔWilliams Wrady E jr Ⓞ
2390ΔSmith Jack J jr Ⓞ
2391ΔDunbar Wm E jr Ⓞ
2395ΔGriffin Robt Ⓞ
Whitemore begins

24
DRIVER — From 513 Beale south to E South Parkway
197-99ΔJones Lon
201 Driver Street Garage auto repr
202 Mathis Jas
205ΔField Byrdell Mrs beauty shop
ΔField Sidney Ⓞ
rear Nolan Clyde
213ΔMcHarty Eleanora Mrs
215ΔHenderson Tom
rear Reid Roy L
221ΔHarris Minnie Mrs Ⓞ
225ΔClark Wm H jr Ⓞ
230ΔTennail Jas
ΔLockhart Fred
231ΔLackey Chas
232ΔMoore Edgar H
234ΔHarrell Willie E
235ΔModernistic Beauty Shop
rear No return
236ΔBean Floyd Mrs
238ΔConway Leander A Ⓞ
241 Vacant
rear Vacant
242ΔWilkerson Robt L Ⓞ
rear Sanders Andrew
246ΔRose Tea Room restr
Linden av intersects
(Not open between Linden av and Vance av)
28
Vance av intersects
362-81 **Foote Wm H Homes**
362—
AΔColeman Archie
BΔMoore Jarritt
CΔWhitaker Lillian
DΔWalker Ella Mrs
EΔDowdy Arth
FΔSullivan Della Mrs
GΔDavid Louis
H Miller Margt L Mrs
I Johnson David
K Hayes James
LΔGreene Lennett Mrs
363—
A No return
BΔWilliams John H
CΔMilam Robt
D Allen Katie Mrs
EΔJones Lucille Mrs
FΔMitchell Leola
GΔMurrel Caroline Mrs
HΔMcKay Clifton
I Strickland Frankie M
JΔMcGee Elijah
KΔJones Walter
LΔOverton Wm
380 **Apartments**
A Zollicoffer Carrie Mrs
B No return
C Seymour Freddie Mrs
DΔCarter Sammie L Mrs
EΔJones Edw
FΔJones Forrest Mrs
GΔDonald Jessie
HΔThompson Phillip
IΔBrown Jessie Mrs
JΔMcKinney May F
KΔMartin Sandy
L Sims Barbara Mrs
381 **Apartments**
A No return
BΔThurman Mary Mrs
CΔWilliams J B
DΔBrooks Verdell A
EΔLee Andrew
FΔJett Franklin
GΔSchaeffer Robt
H James Mary Mrs
I Seymour Beatrice
JΔHarper Carrie
K Bates Lena
L Gandy Rosa L Mrs
E Georgia av intersects
Foote Park intersects
671ΔBanks Jos
671½Franklin Minnie Mrs
673ΔBailey Ernestine Mrs
673½ΔLemmons Geo jr
684ΔFletcher Lovedae W Mrs Ⓞ
685ΔCampbell Christine Mrs
688ΔRoebuck Don
688½ΔYoung Robt T
689ΔGraham Herman R Ⓞ
692ΔAlexander Berkley
693ΔWhite Willie Ⓞ
696ΔHagler Albert
697ΔTaylor Eddie Ⓞ
700ΔPruitt Wm
(Not open between 700 and E Railroad av)
30
E Railroad av intersects (not open)
789-803ΔCity Crematory (South Div)
E H Crump blvd intersects
(Not open between E Iowa av and Wicks av)
Wicks av intersects
951ΔGoode Johnetta Mrs Ⓞ
953ΔJohnson Wm N
955ΔPierce Geo
962ΔSmith Mary A Mrs Ⓞ
965ΔPearl Wm M
966ΔCrawford Alonzie L Mrs
rearΔJackson Will
967ΔBobo John
968ΔSmith Izer
rear Davis C D
969ΔBarnes Willie T
971ΔEchols John K
972ΔBurnett Mary Mrs Ⓞ
975 Lusk Willie
977ΔWard Leonard
979 Harris Maggie Mrs
980ΔWilliams Minnie Mrs
982 Little James
983 Jones Azylie Mrs
984ΔBryant Lillie M Mrs
985 Vacant
986ΔDavis Evelyn Mrs
988 Polk Jeff
ΔGraham Mary
989 Vacant
990 Ammons Julia Mrs
rear Norton Henry
992 Cole Henry B
rear Williams Carrie
993 Vacant
994ΔWashington Chas
rearΔJoyce Margt Mrs

36
Walker av intersects
1235ΔDowdy Burl C
1236ΔGrant Virgil
1238ΔWright Josephine Mrs
1239ΔHillhouse Elwyn G Ⓞ
1240ΔBlack J A
1241 Honeycutt Harold
1242ΔWalpole James B
1245ΔHillhouse David
1249ΔGriffin Richd M
1250ΔReaves Wiley E Ⓞ
1251ΔBrady Danl A
1252ΔNeal Marvin
1255ΔClark Arth R Ⓞ
1256ΔWallace Odie C Ⓞ
1261ΔWatkins Mollie S Mrs Ⓞ
1262ΔMoore Marvin H
Tatum Nathan B
1263ΔTaylor Anna L Mrs Ⓞ
1268ΔCalhoun Mary E Mrs Ⓞ

38
E Trigg av intersects
1293ΔStrange Ralph T Ⓞ
1304ΔMcPherson Chas N
1305ΔNull W G
1306ΔMoore Harbert E
1309ΔHubbard Mynatt B Ⓞ
1310ΔAyres Olimer V Ⓞ
1311ΔBarber Geo W
1314ΔBurrell Minnie Mrs Ⓞ
1315ΔGrace Rose B Mrs Ⓞ
1319ΔWilkerson Frank J
1320ΔWeigandt Carl F Ⓞ
Richmond av intersects
(es not open)
1323 Linzy Frank
1327ΔHarbert Florence Mrs Ⓞ
1330ΔLindsey Son
1331 Baker Marvell
1332 Brown Narver Mrs
1333ΔSinkfield Henry
1334ΔCampbell Carrie G Mrs
1336ΔRuffin Wm R Ⓞ
1340ΔWhite Eliz Mrs Ⓞ
Olive av intersects
1371ΔAden James H
1375ΔPatton Enoch A
1380ΔGoodwin Pearl G Mrs Ⓞ
1381ΔFowler Sevillia Mrs Ⓞ
1383ΔBurrus Oscar T Ⓞ
1385ΔHodges John W Ⓞ
1396ΔWhitehead Margt Mrs Ⓞ
1397 Johnson Geo S Ⓞ wtch repr
1399 Stearns J D
1402ΔForsythe Georgia M Ⓞ
1403ΔChildress Irby Ⓞ
1406ΔHenson Lula Mrs Ⓞ
1409ΔWells Lawrence L Ⓞ
1411ΔBartlett Mansell R Ⓞ
1412ΔMcElhaney Herman V
1414ΔFermo Felice R Ⓞ
1415 Holliday Hubert S
1420ΔGoldsmith Fred M Ⓞ
1421ΔRichardson Dallas M Ⓞ
1424ΔArmstrong Arnold Ⓞ prntr
1425ΔDuncan Geo W Ⓞ
1428ΔCollins Cleo Ⓞ
1431 Reedy Oscar W
Jennings Duell L
1434ΔWood Claude W Ⓞ
1440ΔTerrell Jos E Ⓞ
1441 Parkway Meth Ch Annex
South Parkway E intersects

84
DRIVING PARK COURT — From 1500 Thomas east to Ella
575 Gill Hartis J
576ΔAsberry Lina
577 Bradley Mary Mrs
578ΔCroon John
579 Seawood Saml
580 Nelson Frank
581ΔRogers Annie M
582 Springfield Ophelia Mrs
583ΔJohnson Lee
584 Jones Acey
585 Calhoun Walter
586 Moody Allie M Mrs
587 Taylor Harold W
588 Heard Mary Mrs
589ΔHensley Thos
590 Ribble Jas L
591 Fuller Rufus jr
592 Vacant
593ΔHarrison John
594 Hulon Cassell
595 Patterson Cecil
596 Johnson Bessie M
597 Anderson Carrie Mrs
598 Andrews Roosevelt
599 Crumb Lillie Mrs
600 Vacant
601 Moore Cleora Mrs
602 Sutton Ethel
603ΔSanders Walker
604ΔTurner Mitchell
605 Pool Augustus
606ΔTucker Eddie
607 Anderson Arth
608 Barber Lucille Mrs
609ΔHill Frankie
610ΔGilliam Ella Mrs
611 Harris Susie Mrs
612ΔAllen David
614ΔColeman Dave
615ΔSteins Lucille Mrs
616ΔBranch Jesse Rev
617 Lewis James
618 Johnson Lewis
619 Powell Lucy Mrs
621ΔRiley Jesse
Ella intersects

154
DUBLIN AV — From S Cooper east 1 block, 2 south of Farmer av
2114ΔJones Charlie Ⓞ
2118ΔHorton Willie Ⓞ
2119 Shannon Henrietta Ⓞ
2125ΔWalker I C Ⓞ
Walker Wm C shoe repr
2128ΔBurton Bennie Ⓞ
2129ΔAllen Dolly Mrs
2134ΔRichardson Leslie Ⓞ

GLENN ST 1958

GIVEN AV—Contd
4380△Massey Clarence M ⓪
4384△Eastep Nelson C ⓪
4385△Gifford Chas W ⓪
4390△Cody James A
4391△Thorne Geo E ⓪
4396△Burnette Wm R ⓪
4397△Earnheart Robt G ⓪
4402△Harbor Wm H ⓪
4403△Foley Herbert G
4408△Hendren J C ⓪
4409△Mahler Robt T ⓪
4415△Beene Kenneth D ⓪
4416△Sharman Ronald D ⓪
4421△Perkins Earl W ⓪ vending machs
4422△Holmes Fred W ⓪
4425△Stoddard Richd ⓪
4426△Enlow Thurmon ⓪
4433△Walsh Leonard E ⓪
4434△Hallmon Jas G ⓪
4437△Alexander Jas M ⓪
4438△Ward Jack W ⓪
4443△Miller Cecil W
4444△Johnson Andy D ⓪
4449△Wilson Malcolm F ⓪
4450△McDaniel Holloway ⓪
4453△Carter Winston E ⓪
4456△Wright Paul A ⓪
4461△Schlafer Ernest W ⓪
4462△Lankford Audron T ⓪
Berclair rd intersects
4489△Carter Robt H ⓪
4499△Morford Robt C ⓪
4500△Simerson Wm N jr ⓪
Given Cove west begins
4505 Barnett J G
4511△Faulconer Loyal E ⓪
4516△Bowen Richd E ⓪
Given cove East begins
4517△Dixon Andrew P ⓪
4522△Bullock James G ⓪
4523△Pinson Leland M ⓪
4529△Hemby Bessie Mrs ⓪
Novarese intersects
4530△Donaldson Thos H ⓪
4543△Burroughs Allen C ⓪
4544△Green Robt C ⓪
4549 No return
4552△Pate Arth A ⓪ contr
4555△Mason Carl K ⓪
4559△Freeman Arth L ⓪
4560△Nelson James H ⓪
4567△Black James D ⓪
4567△Jenkins Jack A ⓪
4572△Harriman Renard R ⓪
Given cove East begins
4573△Sterling Richd A ⓪
4577△Phillips Clarence H ⓪
4578△Buckner Chas B ⓪
4583△Hargrove Fay D ⓪
Perkins rd intersects
4600△White Marion C ⓪
4601△Moore James W
4610△Dougherty John H
4611△Morrison Wm F ⓪
4618△Wood Chas P ⓪
4619△Maness James M ⓪
4624△Chitwood Aaron G ⓪
4627△Kreuter Wm L ⓪
4631△Bridgeford Jerome M ⓪
4632△Parker Willie D ⓪
Stratford rd intersects
4637△Vowell Victor J ⓪
4651△Leslie Wm W ⓪
4659△Deem Clifford L ⓪
4662△Morin Ray C ⓪
4665△Green Marion B ⓪
4668△Hall Edw J ⓪
4671△May Jesse L ⓪
4671△Gurley Paul C ⓪
4675△Jordan Wm T ⓪
4678△Luke Chas E ⓪
4681△Brannon John W ⓪
4684△Uchansky Matthew
4687△Cox James D
4690△Favazza Paul
4693△Beard Lawrence D ⓪
4696△Jance Frank L ⓪
4699△Thompson Bert L ⓪
4702△Deal Floyd W ⓪
4705△Edmiston Olney W ⓪
4708△Ellis Deaton P ⓪
4711△Grubbs Erby J ⓪
4714△Gillespie Geo R
4717△Richardson Jos E ⓪
4718△Myers Willie O ⓪
4721△Vergos Pete J ⓪
4724△Dickson Roy E ⓪
4727△Holmes Kenrdrick A ⓪
4728△Craig Jas P ⓪
4731△Goode Douglas H ⓪
4734△Pipher Chas D ⓪
4737△Walsh Alvin E ⓪
4740△Carwaway Jeff G ⓪
4743△Palmer Paul M ⓪
4746△Pratt Irving R ⓪
4749△Buddenberg John W ⓪
4752△Robinson Fay Mrs ⓪
4755△Richardson Alonzo B ⓪
Avon rd intersects
4776△Rogers Wm E ⓪
4780△Holland James D ⓪
4781△Eldridge Robt B ⓪
4786△Hodges Alf jr ⓪
4787△Reed Ralph R ⓪
4792△Sanders James H ⓪
4795△Moore Leonard F ⓪
4798△Godwin James F ⓪
4801△Hendren Joseph ⓪
4804△Downs Chas
4805△Howard Durwood ⓪
4810 Savage Jessie L ⓪
4811△Sweatt Arth C ⓪
4816△Hawkins Raymond ⓪
4819△Gallagher Leo J ⓪
4822 Adair James I ⓪
4825△Burnette Ronald T ⓪
4828△Ramsey Wm T ⓪
4831△Collins Woodrow ⓪
4834△Guyton Thos G ⓪
4835△Chandler Wm R ⓪
4840△Norman Paul E ⓪
4843△Smith Willie C ⓪
4846 Langston J Harold
4853 Rushing Geo E ⓪
4857△Davis Billy F ⓪
4858△Ferrell Bennie L ⓪
4859△Garrett Henry L ⓪
4861△Hillsman Joe E ⓪
4864 No return
4867△Frogge Glenn C ⓪ telev reprmn
4870△Bamett Christal ⓪
4873△Coleman Dewey V ⓪
4874△Callicutt James ⓪
4881△Atwell Alfred H ⓪
N Mendehall rd intersects
4895△Downey James W ⓪ plstr contr
4896△Melton Harold T ⓪ acct
4903△O'Neal Frank S ⓪
4904△McNeill James F jr ⓪
4909△Davis Thos W ⓪
4910△Byrd Clyde E ⓪
4915△Brewer Jos W ⓪
4916△Brewington John M ⓪
4921△Fulghum Jas ⓪
4922 McPhail Chas ⓪
4927△Carr Loye R ⓪
4928△Young Jerel R
4933△Oneil Wm T ⓪
4934 Gage Ray
4939△Morris Jas E ⓪
4940△McCarver Carl E ⓪
4945△Burris Chas R jr ⓪
4946△Hill Carl ⓪
4951△Crowe Billy J ⓪
4952△Barton Larry ⓪
4957△Fowler Horace ⓪
4958△Bowden Donald ⓪
4963△Baker Jas L ⓪
4964△Caldwell Edw L jr ⓪
4971△Kid Clinton R ⓪
4972△Earnest Giles ⓪
Dwyer intersects
4988 Thompson James W
4996 No return
5004△Rowland F Herron
5064△Peters John G ⓪
5070△Wright Wayne F ⓪
5078△Jennett Benj F ⓪
Gower intersects
Bartlett rd intersects

210
GIVEN COVE EAST—From 4572 Given av
4562△Gaulding Wm T ⓪
4564 Vacant
4566△Jones Billy E ⓪
4568△Roberson Robt G ⓪
4570△Freeman A L jr ⓪

210
GIVEN COVE WEST—From 4500 Given av
4502△Stennett Gene R ⓪
4504△Capell Herbert O ⓪
4506△Townsend Paul A ⓪
4508△Fisher Wm R ⓪
4510△Williams James C
4512△McFarling James B ⓪

186
GLANKLER—From 2970 Summer av north to Tutwiler av
645△Ross Cora M Mrs ⓪ beauty shop
647 Rhodes Robt ⓪
652△Chaffin Ralph
658 Curry Finley
662△Becton Geo ⓪
663△Cox Luther ⓪
rear Wirt Jas
666△Birt Sadie Mrs
667△Knox Lawrence ⓪
668 Fields Bessie
669△May Clennie Mrs ⓪
670 Duckett Lorenzo
672 Chatman Willie E
674△Holmes Arth D
675 Grant John
676 Garrett Ernest
678△Sanders Chas
679 Lang Warren jr
680△Harville Jas jr ⓪
681△Cummings Ernest ⓪
682△Finley Jas O
685△Brooks Crittenden ⓪
686△Mabry Herbert L ⓪
687△Adger Roosevelt ⓪
692△Edinborough Robt ⓪
693△Coleman Jas ⓪
694 Simelton Vance
Faxon av intersects
701△Thompson Will ⓪
704△Dorrough Sallie Mrs ⓪
705△Hubbard Philip ⓪
708△Stewart Willie
710 Jackson R B
711△Knox Warren ⓪
rear Cullens Jehu
712 Smith Eddie L
714 Perry Luke ⓪
715△Knox Swarn ⓪
716△Phillips L B ⓪
719△Davis Saml
719½Humphreys Lottie Mrs
723 Washington Percy
724△Deberry Ernest ⓪
725 Clay Johnny
y27 Taylor Foster ⓪
728△Woods Willie C
730 Jones Willie B
733 Collins Minnie Mrs ⓪
734△Adams Ceaser ⓪ Madlock Chas
739△Harris Thos J ⓪
743△Kearny Louie ⓪
744△Spencer Jimmy ⓪
747△Brown Walter J ⓪
748△Gardner John D ⓪
753 Kelley Ora L Mrs
754△Brown Sam ⓪
757 Jackson Chas ⓪
758 Collins Henry ⓪

136
GLEASON AV — From ½ block west of 1300 Wilson east beyond Dunnavant
1302△Waugh Leona Mrs ⓪
1305 Evans Jim
1311△Woodard Jesse ⓪
Wilson intersects
1321△Young Philip
1323△Leslie John
1329 McCorckle Willie
1330△Cox Edw ⓪
1331 Phillips Leander
1333△Brooks John W ⓪
1336△Pickins Virgie L Mrs ⓪
1337△Smith Moses ⓪
1339△Tillman Primus ⓪
1344△Bowen Reuben ⓪
1345△Moore Jas ⓪
1348△Smith Jos W ⓪ Bankston Chas
1349 White Jack
Cannon intersects
1356△Gladney Jas
1358△Greene Jas L
1359△Robertson Leroy R
1360△Johnson Ada
1361 Williams John
1362△Fant Andrew jr
1363 Rogers Addie D Mrs
13664 Sanders Arth
1365△Bogan Jas
1367△Harris Betty
1369 Brown Clola
1370△Taylor Herbert H ⓪
1371△Brown Thos
1381△Alexander Wm O
1382 Jeffreys Tolbert
1385△Davis Ollie L ⓪
1389△Lindsey John L Rev ⓪
1388△Madlock Alonzo
1395△Hays Richd
Dunnavant intersects
1410 Spencer Jas
1411△Pruitt Ollie ⓪
1418△Marr Oveton ⓪
1419 Byrd Anderson ⓪
1421△Gibson Ozy ⓪
1422△Boyd Bozzie
1423 Thomas Cap ⓪
1429△Bowen Missouri Mrs ⓪
1429△Ford John ⓪ Fant Henry

312
GLEN ROAD — From 2731 Oxford dr east to 2724 Chatwood
1819 No return
1825△Ticer W D ⓪
1826△Baughn Frank T
1830 No return
1831△Yancey Robt
1832△Davis Ida E ⓪
1834△Johnson Nancy E Mrs ⓪
1841△Powell Grover W ⓪
1846△Shumaker Earl S
1894 Vacant
1902△Maynard Kenneth

218
GLENBRIER AVENUE — From 1226 Haynes rd east
5435△Myers Robt E ⓪
5436△Nelson Roy R ⓪
5445△Luster J Harold ⓪
5446△Scott John L ⓪
5457△Applewhite Charlotte Mrs ⓪
5458△Thomas James A ⓪
E Ervin ends
5494 Vacant
W Chestwood dr intersects
5545 Vacant
5546△Price Robt H ⓪
5555△Meyers Fred A ⓪
5559△McGinnis Wm A ⓪
5560△McMasters James C ⓪
E Crestwood dr intersects

216
GLENCREST LANE — From Grove Park cir east to Grove Park rd

38
GLENN — From 515 E Trigg av south to E Olive av
1302△Battistelli Celeste Mrs ⓪
1303△Phillips Jerome J ⓪
1308△Clugey Fred C ⓪
1314△Johnson Lizzie Mrs ⓪
1315△Ori Domonic ⓪
1318△Irwin Eliz L Mrs ⓪
1319△McCracken Lena Mrs ⓪
1320△Weeks Wm N ⓪
1325△McCullar Hubert E
1372 Vickery Wofford Y
1328 Smith Wm G
1329△Phillips Tate G ⓪ carpet weaver
1334△Stewart Sadie M Mrs ⓪
1335△Green Fred T ⓪
1337△Matter Marie A Mrs
1339△Ilsley Henry G
E Olive av intersects

134
GLENVIEW AV — From 1300 S Willett east to S Barksdale
1562△Morgan Everett L ⓪
1567△Harris Alma Z Mrs ⓪
1573 Vacant
1576△Blackwell Thos P ⓪
1579△Myers Chas H ⓪
1580△McGlasson Robt J ⓪
1585△Sandridge Bonnie B Mrs ⓪
1586△Leake Frank F ⓪
1589△Massie Kate ⓪
1590△Schwanke Roland A ⓪
1595△Jackson Jas R ⓪
1596△Addington Lloyd B ⓪
1600 No return
1601△Costas Hedwig M Mrs ⓪
1604△Speer Calvin W ⓪
1605△Morton Allie M Mrs ⓪
1610△Wooten Roy ⓪
1611△Baughman Jas E ⓪
1616△Rosteck Henry T ⓪
1617△Barrett Richd S ⓪
1620△Ford John A ⓪
1621△Taylor Morris J ⓪
1623 No return
1624△Craig Cheairs W
1627 Vacant
△Richards Lawrence
1628 Swann Leona Mrs ⓪
1629△Gold Jake ⓪
1632△Roberts Luther E
1633△Wade Jefferson
1635△Hayes Albert G
1636△Bevil Gabe R ⓪
1637△Fowler Annie L Mrs ⓪
1639 No return
1640△Hyatt Fred H ⓪
1641△Smith Wesley W
1646△Butler Wade M ⓪
1647△Allen Ike ⓪
1650△Mason Mary M Mrs ⓪
1651△Cloyes Bolivar C ⓪
1656△Sloope Columbus T ⓪
1657△Crowley Jos W ⓪
1663△Fox Edwin R ⓪
1666△Watson Davis A ⓪
1667△Fuller Donald G ⓪
1673△Hollahan Thos J jr
Magnolia ends
1674△L'Herisson De Faye Mrs ⓪
1679△Timanus Clifton O
1682△Clift Susan W Mrs ⓪
rear△Moffett Wm H jr
1683△Weaver Emma K Mrs ⓪
1687△Epstein Ben ⓪
1688△Carnes Sarah J Mrs ⓪
1691△Felts Ernest C ⓪
1692△Clay Rome V ⓪
1695△Herr Robt C ⓪
1698△Mullins Andy M
1703△McCall Walter J ⓪
1704△McClintock Wilbur B ⓪
1707△Stiles Cecil A Mrs
1708△Earnshaw Hiram P ⓪
1711△McDonald Angus ⓪
1712△Moore Clarence W ⓪
1718△Gruby Jas E ⓪
1719△Fitzgerald Geo M ⓪
Kyle intersects
1728△Carpenter Fabian P ⓪
1732△Abbott Wilbur R ⓪
1733△Walker Maude H Mrs ⓪
△Bennett Joseph E
1739△Ward Ethel I Mrs ⓪
1744△Jones Wiley T jr ⓪ landscape gdnr
1745△Riley Albert G ⓪
1748△Harding Clifford D ⓪ telev repr
1749△Lea Eliz ⓪
1751△Taylor Wm E ⓪
1755 Vacant
1758△Brockway Collier M ⓪

LAUDERDALE 1958

LAUDERDALE S—Contd
740 Wilson Walter
746 Toler Dorothy Mrs

30
E Railroad av intersects (not open)
NC&StLRR crosses
Southern Ry crosses
Frisco RR crosses
Union Ry crosses
753-63ΔBroadway Coal & Ice Co
ΔBroadway Coal Mining Co
Dutro pl begins
781 Taylor's Tamale Cafe
788ΔSavoy Cafe restr
Apartments:
1ΔCooper Gertrude
2ΔCobige Matthew
3ΔDougherty Ernest A
4ΔReid Mamie
5 Strickland Addean Mrs
6ΔKennedy Ida Mrs
7ΔBonner Lucien
8 Wallace Emma Mrs
9 McIntyre Mae E
10ΔGuy Leo O
11ΔSmith Willie M
Street continued
792 Franklin Joe
798ΔBryant Geo
800ΔMosby Wm T
801ΔMayfield Robt ⓞ
810ΔBridges Mattie Mrs ⓞ
816 Vacant
Goer pl begins
821ΔRichardson Eddie
821½ΔJackson Lutishia Mrs
823ΔSwanson Jas
823½ΔWilliams Mitchell
824ΔHorton Myrtle L Mrs ⓞ
825ΔBanks Robt H
826ΔGreen John H ⓞ
827ΔPointer Emmett
828ΔWilkins Robt T
829 Prather Louise Mrs
831 Parks Pearl Mrs
836 Christian Science Society
E H Crump blvd intersects
849 Sherrod Elnora M Mrs
850ΔThurman Mildred M Mrs ⓞ
851ΔTaylor Joe
852ΔJackson Birdel F ⓞ
853 Hurdle Rufus
855ΔSiggers Reginald ⓞ
857ΔLowe Wm B ⓞ
861ΔWilliams Andrew C ⓞ
862ΔBanks Eliz Mrs ⓞ
865ΔDuncan Louise M Mrs ⓞ
867ΔHumphreys Lucious ⓞ
Alston av intersects
873ΔRodgers Benj
875 Robertson Henry
877ΔHudson Mildred Mrs beauty shop
Peeples James
879 Jones Naomi Mrs
883 Thompson Rachel Mrs
885ΔJohnson Luella Mrs
889 Williams Joe N
891 Bell Robt B
892ΔCannon Beatrice Mrs
893 Nunley Mary E Mrs ⓞ
894 Cox Maggie Mrs
896ΔWimberly Sebron H ⓞ
899ΔClark Therman
900ΔCastle Inn restr
902 Vacant
Williams av intersects
906ΔMid-South Mkt gro
Mfs Hebrew Academy Salvage Store
907 Christ Temple Church
rearΔAskerneese Oda A
911 Hughes Haywood
913ΔMcNeil Alex
917ΔRankins Starlin
918ΔFields Benny
922ΔTillman Milton Rev ⓞ
Hampton pl intersects
925ΔAnderson Tennessee Mrs ⓞ
932ΔJasper Isaac ⓞ
935ΔWiggins Wm H ⓞ
936ΔMcDonald Jas T ⓞ
939ΔDurry Henry
940ΔStMark's Bapt Church
941ΔHines Minnie Mrs
942 Smith Lonnie
943ΔBell's Sundry Co
944 Halliburton Edw H barber
946 Lauderdale Inn restr
949ΔReddick Orleetha T Mrs ⓞ beauty shop
ΔAtkin Ben jr
949½Lidell Willie L
Wicks av intersects
952 Walthall Leo gro
ΔTrubine Mallisa
rear Bradley Bessie L Mrs
953ΔTyus Mattie B Mrs ⓞ
954ΔClark Jesse
956 Davis Josephine Mrs
957ΔMunn Roy E
960ΔWillie Jefferson
963ΔStribling Chas ⓞ
967ΔMatlock Beatrice Mrs ⓞ
Stephens pl begins
995 Walker Av Sch
996ΔCaston Noble
998ΔStribling Ann Mrs
Captino Leo
ΔDurham's Sales Co
1002ΔLauderdale Sundries
ΔCaptino Joseph
1006ΔJoe's Bargain Mkt gro
Kaisee Joe

36
Walker av intersects
1017ΔSims Wm E
ΔTerrell Thos
1022ΔReed Wm E ⓞ
1024ΔFowlkes Lucy G Mrs ⓞ
1028ΔPerkin Thos W ⓞ
1032ΔArmstrong Gertrude Mrs ⓞ
1033 Hayes Omega
1036ΔBrown Arth C ⓞ
Jeanette pl begins (not open)
1040 Brown Eliz
1042 Partee Woodrow
1044 Underwood Ben
1044a Vacant
1046ΔCraig Thos
1048a Brown Roosevelt
1048b Harvey Johnie
1050 Carr Lettie C Mrs
Laclede av intersects
1052ΔWeOna Food Stores No 143
1056ΔFranklin Harry ⓞ
1060ΔBrown Zach T ⓞ
1076ΔMosley Wm ⓞ
1080ΔSandidge Ollie Mrs ⓞ
1082 No return
1086ΔSturgist Jos
1088ΔFord Benj
1090ΔShackleford Ida M Mrs
1092ΔAustin Drucilla Mrs
1094ΔWalker Andrew J ⓞ
1096ΔSmith Vasco A
1102ΔWebster Celo Mrs
1108ΔJohnson O Bernard ⓞ
1110ΔFranklin Callie Mrs ⓞ
Edith av intersects
1118ΔNewsom Jerry T ⓞ
1120ΔPaige Thos C Rev ⓞ
1126ΔPryor Robt ⓞ
1130ΔBrown Jas ⓞ
1133 Frazier Elsie Mrs
E McLemore av intersects
1161ΔHendricks Wm T ⓞ
1166ΔTennessee Hendricks Plmbg & Htg Co
1169 Anthony John L
1170ΔJordan Claude M ⓞ
1173ΔGriffin Anna N
1174ΔBone Lois A ⓞ
1177ΔGriffin Rose Mrs ⓞ
1178ΔMontgomery Carrie L Mrs ⓞ
Simpson av intersects
1185ΔRutledge Nita K Mrs ⓞ
Acree James L
1186ΔWilliamson Lonzie N ⓞ
1190ΔShelton Oran M ⓞ
1191ΔPearrow Effie L Mrs ⓞ
1194ΔBratalchi Alf G
1195ΔRiley Clarence H ⓞ
1196ΔHarris Jas P ⓞ
1199ΔWorley Birdie S Mrs ⓞ
Lucy av intersects
1229 Crouch James T ⓞ
1230ΔBailey's Sundry Store
ΔBailey Nathan J ⓞ
1236ΔMoore Emily Mrs
1238ΔWright Lillie Mrs ⓞ
1244ΔBoyd Robt W
1246ΔOlree James L
Cambridge av intersects
1254ΔStThomas Cath Ch
ΔShea J Harold Rev Monsignor
1255ΔHaffey John M ⓞ
1257ΔHarber Roy J
1261ΔThorne Euie Mrs ⓞ

38
E Trigg av intersects
1283ΔDock's Cafe
1291ΔCranford L Arville ⓞ
1292ΔMarie's Cafe restr
1294ΔEngelberg's Dry Gds Store
1296ΔDella's Beauty Shop
1298 Neighborhood Cafe
1302 Vacant
1304 Launder-All Indry
1306ΔFortune's Radio & TV Sls & Serv
1312 Alley's Magazine Exch used books
ΔGriffin Helen I Mrs ⓞ
1315 Pruitt John H
1320 Vacant
1324 Taylor James L
1326ΔJennings J D
1327ΔMassengill Truman O ⓞ
rear Vacant
1331ΔParks Randolph F ⓞ
1333ΔFitzgerald Wm M ⓞ
1335ΔSingleton Fannie M Mrs ⓞ
1337ΔLoeffel Velma A Mrs ⓞ
Richmond av intersects (ws not open)
1338ΔCombs Chas
1339 Echols Helbert R ⓞ
1340ΔAshley Frances C Mrs ⓞ
1341 No return
1345ΔTippett Loye T
1346ΔWilson Edwin H ⓞ
1351ΔDortch's Baking Co whol
E Olive av ends
1356ΔBrewer Jas E ⓞ
1358ΔBrown Clyde T
1359ΔYounger G Paul ⓞ ins
1360 Spradlin Thos
1365ΔTunnell Freeman H
1366ΔLee Harry G ⓞ
1373ΔMcClure Clinton R ⓞ
1374ΔMcKinnie Claude S ⓞ
1377ΔSouthern Bell Tel & Teleg Co (br)
1378ΔGrissom Elbert M ⓞ
1382ΔPrince James G
1387ΔScott Annie D Mrs ⓞ
1393ΔEarp Oakley ⓞ
1394ΔStewart W Arth ⓞ
Moss Dewey
1397ΔHaire Howard C ⓞ
1399ΔFlack Orville ⓞ
1400ΔCramer Emil F ⓞ
1404ΔFoster Bettie Mrs ⓞ
1407ΔStoddard Wm C ⓞ
1408ΔPurser Lark ⓞ
ΔCampbell Mildred Mrs
1412ΔPorter Herman K ⓞ
1413 Fesler Anna Mrs
1415ΔTiffany Jos
1417ΔDoty Wm H ⓞ
1418ΔBarrier Francis L ⓞ
Cavin Chas W
1420 Freeland Wm W
ΔDowning Harry
1422 Kirkland Susie Mrs ⓞ
ΔWaldrip Edwin J
Swain Thorn D
1423ΔSmith Alf V ⓞ
1424 Turner Wm A Rev ⓞ
1426 Vacant
1427ΔHartley Earnest C
1433ΔHoward J Lamar ⓞ
1436ΔFunai Jeff
1438 Sexton Jessie E
1439ΔWilson Doris N Mrs ⓞ
1440 Harris Isaac
1441 Grantham's Barber Shop
1442ΔLong Hardware Co
1443ΔBrown M Lillian Mrs ⓞ

40
South Parkway E intersects
1473ΔLittle Grill restr
1475 Caldwell Tire Storage
1478ΔJohnson Eliz D Mrs ⓞ
1484ΔGarrott Guy L ⓞ
1488 Cohea Jos C ⓞ
1492ΔMcCann Leslie L
1494ΔSpradling Bennie ⓞ
1495 Knight C B
1496ΔSwank Edw F ⓞ
1498ΔMcGlauchlen D L
1499 Forsythe Barber Shop
Owen Paul
1502ΔDotson Johnnie Mrs ⓞ
1505ΔSneed James
1507ΔLong Chas ⓞ
1509ΔCarter Chas V ⓞ
1510ΔBryant Raymond F ⓞ
1511ΔLugar Carl M ⓞ
1512ΔYates James L
1514 Skelton Culley
1515ΔGentry Louise Mrs ⓞ
1517ΔCooper Robt H ⓞ
1518ΔWhite Lewis W
1519ΔBillingsley Wm T
1521 Bradshaw Emma Mrs
1522ΔMcMillen Limmie ⓞ
1523ΔOmaha Cafe
ΔFavazza Vincent ⓞ
1527ΔDisalvo Market gro
ΔSanders Tommie Mrs
E Waldorf intersects
1534ΔArgo Clns & Hatters
1535 Ford Hattie W Mrs
1537ΔBrooks Willie
1539ΔBrooks John
1541 Matthews Ida Mrs
1544ΔBostic Mary Mrs ⓞ
1545ΔWilliams Carl D
1546ΔEdwards Chas ⓞ
1547ΔPrayer Marsettis
1551ΔMorgan Augustus ⓞ
1553 Vincent Brady Chandler Clara Mrs
1554ΔCatchings Elijah ⓞ
ΔCatchings Dora nurse
1555 Vincent Brady P Aldrich James R
1558ΔMiller Golden ⓞ
1559ΔNeely Wm ⓞ
1562ΔMorton Arth ⓞ
1566ΔMorton Nathl A ⓞ
1569ΔOwens Edw ⓞ
1570ΔPrayer Sellers
1571ΔMorgan Marinda Mrs ⓞ
1572 Luellen Rogers jr
1574ΔWilson Agnes Mrs
1575 Snipes Dollie Mrs ⓞ
1576 McGee Mary Mrs
1578 Townsend Joe
1579ΔHoward Simon L ⓞ
1584ΔHawkins Edgar ⓞ
1585ΔDavid Tom ⓞ
1588ΔHumphries Aaron
1589ΔOliver John D ⓞ auto repr
1590 Williams John L
1592 Wilson Louis
1593ΔNorthern Thos ⓞ
1594 Patton Annie W Mrs ⓞ
1595ΔPowers Jas E ⓞ
1596 Stein Wm
1597ΔMull Cyrus ⓞ
1598ΔRivalto's Liquor Store
1599 Uncle Sam's Grill restr
E Essex av intersects
1600ΔJeu Harry gro
1607ΔMontgomery Swinton ⓞ
1608ΔYates Clifford ⓞ
1612ΔCadge Estelle Mrs
1613ΔWilliams Willie M Mrs ⓞ
1615 Hinton Saml
1616ΔPolk Henry Rev
1617ΔWilliams Saml ⓞ
1621ΔWilliams Arth ⓞ
1622ΔBishop Jesse H ⓞ
1623 Smith L C
1628ΔPendleton Lela Mrs ⓞ
1629ΔSmith L C ⓞ
1632ΔDoyle Eddie
1633-35ΔAnderson Ralph S ⓞ
1636 Vacant
1639ΔGibbs Elzie ⓞ
1640ΔLewis Dock E ⓞ
1643 Bobo Annie M Mrs
1644ΔPaller Bessie Mrs ⓞ gro
1645 Crow Eddie
1646 Kimple Sundry
1647 Jones Luvenia Mrs
1648ΔHicks Zettie L
1649ΔFletcher Pauline Mrs
1653 Hall James
1654 Dixie King Frozen Custard ice cream
1655 Hardy Richd E
1657 Parish Earnest
1660ΔWilliamson Alberta Mrs
1661ΔWalker Arth ⓞ
1662 Caldwell Ranie
1667ΔMtSinai Baptist Ch
1668 Polk Jas W ⓞ
1671 Holt Willis
1672ΔMatthews Edw A ⓞ
1673 No return
1674ΔIrish Tavern restr
1682ΔHurlburt's Lndry & Clnrs Inc

46
1685ΔRite-Way Dept Store
1689ΔRich's Pharmacy drugs
1693ΔEasy Way Stores No 27 gro
1694ΔNelli J R Esso Sta gas sta
E Person av intersects
E Dison av intersects
Tampa av intersects (not open)
Alida av intersects (not open)
1707ΔHylander Robt W jr ⓞ
1708ΔWelch Mack ⓞ
1711ΔOwen Myra Mrs ⓞ
1714ΔBrown Eug R ⓞ
1717ΔArnold Perry B ⓞ
1718ΔFitzhugh Dolphus W ⓞ
1723ΔMallett Roy E
1724ΔRhinehart Dorothy N Mrs ⓞ
1727ΔSpencer Mabel C Mrs ⓞ
1728ΔMarossi Alando ⓞ
1733ΔJue Harry ⓞ
1734ΔMooney Herman E ⓞ
1737ΔWhite Wm A ⓞ
1738ΔBodry Marion L ⓞ
1741ΔSullivan Hurchell G ⓞ
1744ΔWhite Willie M Mrs ⓞ
1747ΔLee Clarence D ⓞ
1748ΔCourtney Judith Mrs ⓞ
1753ΔWhite Weldon ⓞ
1756ΔChapman Brewer
1757ΔRowland Otis M ⓞ
1760ΔMontgomery Pearl Mrs ⓞ
1763ΔHarness Leggie W ⓞ
1766ΔPace E Gertrude ⓞ
1769ΔJenkins Thos D ⓞ
1770ΔGlass Donald L ⓞ
1773ΔHall Jas J ⓞ
1776ΔAppling Henry C jr ⓞ
1779ΔJones Chas R ⓞ
1780ΔAden Ernest E ⓞ
1783ΔWiseman Glenn M ⓞ
1786 Vacant
1789ΔPhipps Ray H ⓞ
1790ΔOwens Robt H ⓞ
Shawnee av intersects
1804 Houston Norman E ⓞ
1810ΔHughes Luther R ⓞ
1811ΔHildreth Bascom H ⓞ
1816ΔCooper Myrtle Mrs ⓞ
1820ΔBenedetti Frank ⓞ
1821ΔFuller Clinton H ⓞ
1826ΔVinson James F
1830ΔLockman Dewitt ⓞ
1831ΔTaylor John D ⓞ
1836ΔMabis Myrl ⓞ
1837 No return
1840ΔBaxter Dink H ⓞ
1841ΔWilliams L C ⓞ
1846ΔJohnson John C ⓞ
1847ΔCooper Wm T ⓞ
1849ΔEiland Leslie ⓞ
1850ΔSchroeppel Harry C ⓞ
1855ΔDice Russell H ⓞ
1856ΔCapoccaccia Rebt R ⓞ
1859ΔRopke Ann L Mrs ⓞ

LUCY AVE 1958

LUCY AV—Contd
398 Williams Sandwich Shop
△Penn Cleveland ⓒ
401△Campbell Velma J Mrs
402△Moore Walter ⓒ
406△Kee Marvin ⓒ
407△Slaughter Lillie
408△Smith Monroe ⓒ
△Sanders Booker T ⓓ
409△Brumley rank ⓓ
412 Woods Daisy M Mrs
413△Neal John M ⓒ
414△Buggs Nathl
417△Miller Jas A ⓒ
418 Vacant
419△Holmes Leroy ⓓ
420△Hoffee Geo W
421 Collins Willie Mrs
423△Stokes Luther
424 Herron Otha
△Dodson John W
425△Wiley Edw ⓓ
426 Scott Luella Mrs ⓓ
429△Woodruff Isaac ⓓ
430△Varnado Wm L Rev ⓓ
431△Jones Susie R ⓒ
433△Coleman James
434△Delyles P W Rev ⓓ
435△Dandridge Johnnie ⓓ
438△Jones Ethel Mrs ⓒ
S Wellington intersects
462△Gardello Dominick ⓓ
466△Rose Earl W ⓓ
470△Broome Alonzo C
△Gervin Melvin
474△Turbeville Benj P ⓓ
475△Gregory Sylvanos
479△Rogers Jas L ⓓ
480△Wood I Jean ⓓ
483△Spotorno Gerald A ⓓ
Driver intersects (ns not open)
484△Yates Josie Mrs
490△Moralls Esquipula
491△Moorman J Wesley
493 Phillips Imogene
496△Sowell Thelma H Mrs ⓒ
497△Skinner Henry S
499 Boze Harlie V ⓓ
500△Caylor Milton L ⓓ
504 Vacant
505△Maingault Walter W ⓒ
509△Caples Annie L ⓒ
512△Cuoghi Vincent J
515△Fitzmaurice Ida M
520△Flanagan Nannie ⓓ
521△Simmons Wm C ⓓ
525△Morgan Jos L ⓓ
△Bresetle Donald
526△Trippe Anthony G ⓓ
534 Rutherford Geo M
535△Byrne Clarence E ⓓ
536△Stevens Jack ⓒ
538△Wheeler Grace Mrs ⓓ
△Ivy Larkin R
539△King Ernest D ⓓ
543△Beach Bessie Mrs ⓒ
546△Schrimsher Billy H
549△Messmer Geo J ⓒ
550△Wills Walter W ⓓ
554△Selman Velma B Mrs ⓓ
558△Carey Virginia A Mrs ⓓ
559 Vacant
S Lauderdale intersects
567 Craig James G
568△Staples Roma Mrs ⓓ
△Roberts James H
571△Henry Annie E Mrs ⓓ
Morton Howard G
572△Traylor Jas E ⓒ
578 Eatherly Wm C ⓓ
△Cox Gene Mrs
579△Dixon Pearl Mrs
581 Roberts Margt E Mrs ⓓ
582△Backus Matthew J ⓓ
585 Bonner Robt
586△Ross Jasper A ⓓ
△Hopkins Gene
589△Willmore Sarah E Mrs ⓓ
592△Essary Harbert J ⓓ
593△Tulley Malcolm O
596△Cox Violet S Mrs ⓓ
601△McIsaac Wm ⓓ
Marksman al begins
602△Powell Louis M
606△Spence Joseph E
608 Waters Lawrence
609△Harris Lida P Mrs ⓓ
612△Riales Curtis M
615△Kehoe Marguerite M Mrs ⓓ
617 Waldran Phoebe G Mrs ⓓ
621 Dickerson Roy S
622△Smith Fred L ⓓ
625 Magnini James

48
S Orleans intersects

654 Vacant
665△Rickerd Minnie Mrs ⓒ
658△Hudson Saml N ⓒ
659△Reed Edw L ⓓ
659 Burchett Henry
663△Humphrey Wm W ⓓ
664△Knapp Danl V ⓓ
665△Farley John L ⓓ
668△Briggs John J ⓓ
671 Vacant
674△Sutherland Carl
△Caravan Gertrude Mrs
675△Schneider John J ⓒ
680△Frulla Wm C ⓓ
681△Evans Clyde F
683△Parton Elwood
689△Griffith Griff S
691△McGinnis Jas H ⓓ
Pond intersects
702△Nelson Wm T ⓓ
705△Goodman Louis E ⓒ
706△Cook Shem O ⓓ
709△Campodonico David J ⓓ
710△Stroupe John P ⓒ
713△Anderson Archie ⓓ
717△Brown Jas E ⓓ
718△McKinney Guy M ⓒ
720△Miller Edwin ⓓ
721△Hight Ollie C Mrs
rear△Hight Robt R
724△Parker Thos ⓓ
728△Cox Ed Eugene ⓒ
731△LaMay Nannie S Mrs
733△Williamson Gladys C Mrs ⓒ
736△Carlisle Geo L
737△Ford Mavis L
740△Ingram Hawley W
△Tait Florence G Mrs ⓓ
743△Newton Jerald D
746 Bugg Marvin D
747△Mothershed Nannie L Mrs
Race intersects

84
LUKE AV—From 1570 N 2d east to Fred
Fred Intersects

152
LUNDEE—From Midland south to Southern av, 1 block east of Josephine
455△Crowe Andrew T
456△Buffaloe Edgar S ⓒ
461△Jackson Reagan W ⓓ
462△Folk Matilda Mrs ⓓ
465△Goodwin James L ⓓ
468△Stanley Thos L ⓒ
470△Atkins Luther L ⓓ
471△Lady Richd H ⓓ
475△Chapman Lenwood E ⓒ
478 Hubbard Thos E ⓓ
481△Gookin Albert R ⓓ
484△Morgan Mary E Mrs ⓒ
487△Lancaster Robt C ⓓ
488△Maupin Walter E ⓓ
491△Hosse Roy A ⓓ
492△Singleton Evelyn C Mrs ⓒ
495△Graham Owen L ⓓ
498△Reed Lynell W Mrs ⓒ
△Meadows Howard L
501△Follin Jack C
502△Webster Danl H
504△Plunk James H
505△Blackwood Harold R ⓒ
506△Wilkerson Wendell H
508△Gray Wm L ⓓ
511△Kinney Wm E ⓒ
512 Edwards John T
514△Crenshaw John L
517△Price Wm E ⓓ
518△Smith Lucille V Mrs ⓓ
521△McKnight Randall R ⓒ
522△Campbell Lawrence W ⓓ
527△Barnard Ray E ⓓ
528△Baker May L Mrs ⓒ
531△Williams Josephine M Mrs ⓓ
534△Kincaid Mamie R Mrs ⓒ
535△Stamper Leo M ⓓ
536 Moore James W
540△Fulmer Jos A
542△Kirkpatrick Ludy Mrs ⓓ
543△Titus Frazor ⓓ
547△Jones Emma L Mrs ⓓ
550△Graham Louise Mrs ⓓ
551△Carter John T ⓓ
556△Conner Gerald ⓓ
557△Brown Wm H ⓓ painting & decorating
561△Luton L Allen ⓓ
562△Tiller W Clifford ⓓ
563△Green James C ⓓ
565 Vacant
566△Downey Thos D ⓓ
569△Davis Wm D ⓓ
572△Poe Calip C ⓓ
575△McManus Tyler C ⓓ
578△Stewart Robt H ⓓ
581△Harrison Wm W ⓓ
585△Bonds Arth W ⓓ
588△Sanders Benj L ⓒ
591△Butler Bennie A ⓒ
594△Repperger Wm E
596△Henderson Louise M Mrs
597△McCall Donna B Mrs ⓒ
Southern av intersects

152
LUNDEE PLACE—From 2791 Central av south 1 block
326△Bunn Georgia D Mrs ⓒ
342△Baird Keubel F ⓒ
345△Levy J C ⓒ
348△Kraft John A jr ⓒ
351△Bobbitt Angus L ⓒ
352△Bouldin Valda K Mrs ⓒ
355△Bruce Chas H ⓒ
356△Stephens Sadie M Mrs ⓒ
361△Paccasassi Louis P ⓒ
364 △Mitchell James D ⓒ
365△May Henry B ⓒ
368△Gaines Montine S Mrs ⓒ
371△Borsalino Victor E ⓒ
376△Freeman Wm
377△Hathorn Jennie W Mrs ⓒ

208
LUVERNE—From 4103 Wilmette north to 4096 Grey rd
1425△Blackwell Wilford L ⓒ
1429△Fennell David N ⓒ
1432△Pierce Kelsie L ⓒ
1435△Bathany Newton ⓒ
1441△Miller Elmer H ⓒ
1442△Rushing Roby M ⓒ
1445△Cutler Arlie H ⓒ
1449△Lusk Jas R ⓒ
Kozar begins
1453△Gunter John E ⓒ
1458△Chandler Claude W ⓒ
1459△Tennyson Elbert ⓒ
1467△Tutor Everett D ⓒ
1470△Barnes J C ⓒ
Cecil ends
1474△West S Jack ⓒ
1480△Jones Edw L
1486△Russell Eberl ⓒ
1489△Griffin Elon ⓒ
1490△Grimes Euris N ⓒ
1493△Baldwin Jas E ⓒ
Grey rd intersects

212
LYCEUM ROAD—From 1785 S Bellevue blvd east
1362△Mosley Clifton L ⓒ
1366△Hollingsworth Emmett ⓒ
1374△Lawson Leo ⓒ
Bradshaw Lucy ⓒ
1377△Benford Alma Mrs
1381 Shaw Lillian Mrs
1382 Neil Ada Mrs ⓒ
1386△Randle Doc ⓒ
1390△McClendon Virginia Mrs
1391△Howell Ed ⓒ
1392△Jones Minuse
1393 Ford Millie
1395 Under construction
1397 Under construction
1398 Under construction
1399△Branch Eva
1404△Tony's Inn
Grand Opera rd intersects
1410 No return
1416△Hardaway Joseph C ⓒ
1417△Adams Tommy ⓒ
1420 Jones Robt ⓒ
1421△Catron Robt
1424△Sholder Robt ⓒ
1426△Shipp Chas
1427△Miller Frank J
1428△Shipp E Jas Rev ⓒ
1430△Peggs Monroe
1432△Warren Mize
1433△Allen Cornelius ⓒ
1436△Smith Jay C ⓒ
1437△Banks Charlie ⓒ
1442△Woods Robt L ⓒ
1443△Jones Lula M
1444 Smith Willie Mrs
1445△Roseman Arth
1446 Payne James
1447 Under construction
1448 Under construction
1450△Shipp Goldie S
1454△Mallory Beulah Mrs ⓒ
1460△Onidas Henry ⓒ
1464△Scott Grace Mrs ⓒ

136
LYDIA—From 1475 Kerr av south to E Waldorf av, 2 west of Pillow
1456△Simmons E J ⓒ
1457△Thornton Frank ⓒ
1460△Porter Jim
1461△Dodson Martha
1462△Johnson Henry ⓒ
1465△McKinney Albert ⓒ
1467△Dodson Elihu
1468△Cook Herman
1474△Palmer Wm
1480△White Jesse W ⓓ
1483△Bobo Jessie
1489△Westfield Nathan ⓓ
E Waldorf av intersects

8
LYMAN AV—From 1200 Tully east to Woodlawn
647△McNeil Ernest
648△Stewart Columbus
649△Carter M C ⓒ
650 Johnson Sol
680△Owens Cleophes ⓒ
681 Vaughn Chas
682 Reed Maggie Mrs
684 Bady Eddie
687 Wade Rusnie
688△Atkins Henry L ⓒ
689△Miles Rogers
690 Finnie Tee Mrs ⓒ
695△Svah Nathan ⓒ
704△Lampkin Mattie Mrs ⓒ
705 Rollins Geo
707△Collins Willie
708 Wyne Artis
709 Rouser Wm J
710△Collins Rudolph V
711△Wilson R C
△Poindexter Emma Mrs
715 Market Hse No 2 sundries
Martin Will ⓒ
Woodlawn intersects
716 Lee Lula Mrs

210
LYNBAR AVENUE—From 376 N Mendenhall rd east
4869△Stuart John W ⓒ
4877 Avery Gilbert H
4885 Under construction
4894 Under construction
Elwood la begins
4895 Under construction
Mendenhall rd intersects
4922△Morgan H D ⓒ
4923△Humbrecht Howard A ⓒ
4937△Meier Edw J ⓒ
4938△Gallagher Robt E ⓒ
4943△Splawn Wm J ⓒ
4944△Humphrey Ida L ⓒ
4951△Gibson Harry G ⓒ
4952△Pitt Frank S ⓒ
4957△Zemp Chas R ⓒ
4958△Maharrey Raymond L ⓒ
4963△Jason Wm J ⓒ
4964△Fletcher Jas W ⓒ
4971△House Fred E ⓒ
4972△Weeks Frank Rev ⓒ
4977△Ewing Robt C ⓒ
4978△Morrison Lee C ⓒ
4981△Kiel Allen ⓒ
4982△Sisk Chas J ⓒ
4987△McCarter Wm H ⓒ
4988△Gurley Wilson W ⓒ
4993△Baughn Robt J ⓒ
4994△Warren Mary K Mrs ⓒ
5001△Scheunberg Karl G ⓒ
5002△Jones Norwood E ⓒ
5007△Bohar Larry ⓒ
5008△Dimand Max ⓒ
5015 Vacant
5016 Vacant
5023△Ferguson Ray T ⓒ
5024△Coradini John L ⓒ
5029△Hilliard Harlan R ⓒ
5030 No return
N Fenway dr intersects
5079 Under construction
5092 Under construction
5097△Robinson Wm C
5100△Green Kelley ⓒ
5103 No return
5105△Mandle Robt B ⓒ
5110△Schuler Bill W ⓒ
5115△Spicola James R ⓒ
5118△Parker Walter G ⓒ
5121△Heine Wm A ⓒ
5126△Watson Richd B ⓒ
5129△Solomon Sherman N ⓒ
5134△Neilsen Robt F ⓒ
5137△McGarah Joseph M ⓒ
5142△Cottom Robt C ⓒ
5145△Vittone John F ⓒ

MARKSMAN PL 1958

MARKET MALL—Contd
231—
A Atkins Josephine Mrs
B Dudley Oscar E
C Webb Rube
D Shipp Myrtle R Mrs
242—
A Wilson Willard L
B Nelson John A
C Sowell Robt L
D Biddy Mary Mrs
245—
A Parrish Robt
B Bruce Jas N
C Escue Altie B Mrs
D Craig Mazie Mrs
246—
A Wolfenden Robt
B Abraham Fredk J
C Higgs Tom N
Robinson Camilla Mrs
E Allen Guy
F Hall J W
249—
A Litton Edns Mrs
B Eddins Eug R
C Wilson Hattie E Mrs
D Fowler Ruby Mrs
250—
A Campbell Irene Mrs
B Fruitticher Jessie V Mrs
C Palmer David N
D Phillips Thelma Mrs
265—
A Morris Chas F
B Absher Dorothy Mrs
C Kendall Dorothy Mrs
D Wilkerson H J
E Rosamond Eliz Mrs
F Baker Ray

N Lauderdale intersects

36
MARKSMAN PLACE — From 601 Lucy av south to E Trigg av
1235 McKnett Robt J jr
1236 Ford Mattie A Mrs ⓞ
1238 Freeman J W
1239 Contini Fred ⓞ
1242 Fore Wm E
1243 Woodby Rena L Mrs ⓞ
1245 Rabelin Saml D
1248 Spurlock Andrew J ⓞ
1249 Joyner Isaac S ⓞ
1251 Salvaggio Tony S ⓞ contr
1252 Jennings Robt E
1255 Messina Harry ⓞ
1256 Montgomery Spencer C ⓞ
1259 Renoult Robt E
1262 Gibson Geo T ⓞ
1263 Acerra Jeanette M Mrs ⓞ

E Trigg av intersects

218
MARLIN AV—From 1163 Colonial rd east beyond Ivy rd
4770 Lindsey Egbert ⓞ
4771 Bertassi Leno ⓞ
4777 Perry Woodrow W ⓞ
4778 Lawshe Louis D ⓞ
4783 Coleman A B jr
4784 Harris H L ⓞ
4791 Carpenter Ben M ⓞ
4792 Humphries Jas W
4797 Warren S L jr ⓞ
4798 Dohogne T F ⓞ
4806 Maxsell Jos C
4807 Allender G Wm ⓞ
4814 Kelly Geo E
4815 Johnson Ivor ⓞ
4819 No return
4820 Martin Ferrel R ⓞ
4827 Hall Warren ⓞ
4828 Stinson Wm D ⓞ
4833 Lowry Jas L ⓞ
4834 Hood Carl M ⓞ
4839 Isaacman Edw A ⓞ
4840 Stevick Chas P ⓞ
4848 Vacant
4849 Cowan J V jr
4850 Guin Winford H
4855 Comfort B Frank jr ⓞ
4856 Clatworthy W R ⓞ
4861 White Roscoe C jr ⓞ
4862 Murphrey Jas W ⓞ
4869 Arkin Eli H ⓞ
4870 Williams Wm W ⓞ
4883 Clark Robt W ⓞ

Ivy rd intersects

4884 Blankenship Wm B ⓞ
4893 Lennon Jas E ⓞ
4894 Aherne Jos W ⓞ
4900 Butler Jeane ⓞ

152
MARNE S — From 3181 Poplar blvd south to Cowden
67 Vacant
68 Hesselbein Alvin H ⓞ
73 Abbott Bayard T ⓞ
79 Pepper Morris Rev ⓞ
80 Hayeslip Chas W ⓞ
83 Cobb Jos P jr ⓞ
87 Moore Chas L ⓞ
Moore Mary Mrs nurse
94 Wilson Dennis R ⓞ
95 DeGregory Jerry L ⓞ
98 Vacant
99 Bacharach Walter ⓞ

Almond av ends (not open)

103 Moore Carroll W ⓞ watch repair
104 Hinson Flossie ⓞ
108 Rains Harry L ⓞ
111 Greer Perry M ⓞ
114 Ritter Luther R ⓞ
117 Doyle Leslie C ⓞ
118 Scott Wilson F ⓞ
121 Nichols Gertrude Mrs ⓞ
124 Neel Jasper P Rev
125 Mauney Leemon J ⓞ
128 Winn Howard W ⓞ
131 Tiller Clarence F ⓞ
134 Keeton Wm E ⓞ
138 Barba Vincent ⓞ
141 Cheshier Saml B ⓞ
142 Sitton Robt C ⓞ
148 Shute Harold J ⓞ
151 Smith Wm E
152 Patterson Jas M ⓞ
157 Williams Jas L ⓞ
158 Strong Riley A
161 Taylor Walter C jr
162 Barrow Edna Mrs ⓞ
165 White Jas E ⓞ
168 Mills Lloyd ⓞ
171 Butler Jerry M
181 Matthews Francis J ⓞ
182 Harrison Carl L ⓞ

Joffre av intersects

185 Couch Henry W
186 Rowaland Wm D ⓞ
191 Ezernieks Janis ⓞ
192 Underwood John M ⓞ
197 McDougald Nixon H ⓞ
198 Brennan Harry W
203 Jones Otis G ⓞ
204 Smith Donie Mrs ⓞ
207 Short Lucille D Mrs ⓞ
210 Carter Marie D Mrs ⓞ
213 Turner Wm G
214 Goodwin Chas M
215 Fraser Jimmie L
219 Vance Ila W Mrs ⓞ
220 Magendanz Leo A ⓞ
226 Higgins Wm P ⓞ
229 Youngblood Jas T
230 Castellaw Myram ⓞ
235 Hyer Sue Mrs ⓞ

Wilcox av ends

236 Buffaloe John E ⓞ
241 Mangiante Eug C ⓞ
242 Hollingsworth Herbert ⓞ

304
MARSH ROAD—From Harvester Lane to 3151 Highway 51 north
659 No return
677 Morgan Mavis M
677 Bursi Johnnie E

New Benjestown rd intersects

695 Pokorney Al H
705 Hutton M F ⓞ

Sunrise rd intersects

727 Stone Cena B Mrs
733 Larsen Otto L ⓞ
739 Gamblin Albert L ⓞ
745 Burrus Frank V ⓞ

304
Morningside rd intersects

759 Vacant
780 Scott Luther E ⓞ
781 Palmere Richd H ⓞ
789 Neary Frank M

Kingston rd intersects

800 Clifton Jas H ⓞ

West Shirley Circle intersects

805 Loving Ray R jr ⓞ
811 Jones Stanley P ⓞ
814 Bradberry Roy M ⓞ
817 Chipman Hubert B
829 Dorrough M D ⓞ
830 Greene Eldon ⓞ
840 Hudspeth Jos L ⓞ
841 Whitehorn Chas E ⓞ

Hillis rd intersects

862 Pevy Raymond G ⓞ

East Shirley Circle intersects

872 Byrd Raymond D ⓞ
884 Duncan Estella C Mrs ⓞ
898 Dempsey Walter A ⓞ
905 Crosby Harry P ⓞ
908 Starbird Burton S ⓞ
915 Snyder Glenn M ⓞ
918 Hames Ellsworth S
930 Hamby Joe B ⓞ

62
MARSHALL AV—From 600 Madison av southeast
571 City Brake Service auto repr
573 Beller Wheel Brake & Supply Co (whse)
577 Beller Wheel Brake & Sup Co auto accessories
598 Lorenz Publ Co
600 Lowe Bros Co whol paint
Kremp Fred Co ofc sups
616 Austin J J Auto Service Inc
618 Monroe Whse
620 Fallo Auto Parts & Mach Co
630 Vacant

Monroe av intersects (es not open)
Monroe av extd begins

645 Williamson Charlie Body Shop
648-50 W U Teleg Co
655 Hardwick Russell B boats
656 Acoutics & Specialties Inc contrs
Orkin Exterminating Co Inc
664 Speedometer Repair Serv Co auto repr

S Orleans intersects (ss not open)

672 Ritz Coffee Shop restr
674 Mid South Paint & Supply Co
676 Spangler R H & Co air conditioning equip
690 Shelby Tire Co
694 Walker Radiator Works reprs

Union av intersects (not open between Union av and Beale av)
Beale av intersects

757 Davis Walter
759 Hoof John W
761 McColley Lucille Mrs
763 Beasley Carey Mrs
765 Merriweather Saml
767 Davis Hattie Mrs
769 Jones Jesse
rear Cox Mamie
771 No return
773 Yaber Cora Y Mrs
775 Hall Pearl Mrs
777 Calhoun Albert
781 Watson Jas

Eastmoreland av intersects

216
MARSHALL ROAD —Changed to Winton rd

184
MARTHA COVE— North and East to 891 N Graham
830 Wilkes Stanley E Rev ⓞ
831 Runft Harold J ⓞ
835 Ryan Timothy A ⓞ
846 Hoss Archie
849 Heehs Ernest D jr ⓞ
859 Welsh Tom E
862 Bodkin Hardy N ⓞ
869 McKee Estes I ⓞ
877 Moore Chas A ⓞ
890 Malone David H
891 Seymour Thad L ⓞ
897 Bain Leslie C ⓞ
901 Blackwood Doyle J ⓞ

308
MARTHA DRIVE — From 3562 Sutton rd ext east to 3584 Gillie rd
1716 Ramsey Jas E ⓞ
1719 Kilpatrick Edw D ⓞ
1722 Ragland Geo E ⓞ
1725 Murdock Alf ⓞ
1730 Etchells Edw J ⓞ
1733 Golden Harshal
1736 Montgomery Chas W ⓞ
1739 Wells Marshall E ⓞ
1744 Aiello Haywood A ⓞ
1747 Stevener Wilfred E jr ⓞ
1753 Bolen Wm E ⓞ
1759 Miller W E jr ⓞ
1763 Murdock Roy C ⓞ

Gillie rd intersects

46
MARTIN CIRCLE — From 454 Norwood north 1 block
1955 Moody Martin ⓞ
1956 Lemser Tommy W ⓞ
1959 Skinner Joe ⓞ
1960 Baer Bennie D ⓞ
1963 Crain Jas E ⓞ
1964 Cox Chas E ⓞ
1967 Binkley Jerry M ⓞ
1968 Childress Jeff D ⓞ
1971 Smith Walter R ⓞ
1972 Rast Jas P ⓞ
1976 Bilderbeck Ray H ⓞ
1980 Gay Thos W ⓞ
1986 Forrester Hiram L ⓞ
1990 Browning Thelma E ⓞ
1995 Boudreaux Jos L ⓞ
1996 Land Jack A
2002 Heathco Oscar
2003 Grimes Wm A ⓞ
2010 Williams John L ⓞ

300
MARTIN ROAD — From E Oberle rd (no number) north to 1591 Jay rd
2805 Tracy Lawrence ⓞ
2811 Parks Gene W ⓞ
2819 Boulware Geo B ⓞ
2827 Smith Wm C ⓞ
2835 Ramsey Lemuel C ⓞ

Gary rd intersects

2845 Rushhng Thos B ⓞ
2855 Bumpas Jesse H ⓞ
2856 Glover Wm H ⓞ
2864 Francisco Jery T ⓞ
2865 Ross John E ⓞ

Jay rd intersects

2870 Millard Wm G ⓞ

206
MARY COVE—From 1677 Mary dr east in semi circle
3606 Dodd David T
3614 Pennington Henry E
3615 Rickard Walter E ⓞ
3619 Smith Wm T ⓞ
3620 No return
3625 Edwards Thos D jr ⓞ
3626 No return
3630 Stringfellow Ruben F
3631 Smith Harold E ⓞ
3633 Doyle Herbert D

206
MARY DRIVE — From North of 3630 Sturgeon south beyond Baine av
1555 Orman John D ⓞ
1557 Bowlsby Robt M
1558 Reves John E ⓞ
1559 Sanders Jimmy ⓞ
1563 LaBarreare M Lanier ⓞ
1566 Imbler Chas V ⓞ
1569 Mann Richd V jr ⓞ
1572 Odom Homer A ⓞ
1575 Wellman Thos E ⓞ
1578 Williford Hal F ⓞ
1581 Arnold Sam F ⓞ
1586 Bain Raymond K ⓞ
1587 Moore Robt E jr ⓞ
1593 Ralph Merrill S ⓞ
1597 Holder Paul ⓞ

Sturgeon begins

1600 No return
1601 Barclay Jas M ⓞ
1605 Cochran Robt A ⓞ
1610 Vacant
1611 Mohundro Chas F ⓞ
1617 Wharton Dewey L ⓞ
1618 Jones Lucian E ⓞ
1624 Slater Fontaine C ⓞ
1625 Godsey Chas R ⓞ
1629 Bennett J W ⓞ
1630 Vacant
1633 Hart Leon R ⓞ
1634 Poynter Cecil D ⓞ
1640 Keel Elbert L ⓞ
1641 Vaughn Austin
1645 Moore Walton E

Sharpe av intersects

1671 Michael T L ⓞ
1675 Cox Lloyd ⓞ
1677 White Howard C ⓞ

Mary Cove begins

1686 Sayle Jas D ⓞ
1687 Britton Kenneth H
1693 Carter John R ⓞ
1694 Green Thurman E ⓞ
1699 Stevenson Jas S ⓞ
1700 Trimm Velton W ⓞ
1703 Greenleaf Nelson Rev
1707 Wilbanks Eddie O ⓞ
1708 Werner Peter B ⓞ

Baine begins

1711 Hardy Jas L ⓞ

MCMILLAN 1958

McLEMORE AV E—Contd
1967ΔRussom John V
1969ΔWilson Thos W
1971ΔAnderson Jas R Ⓞ
1974ΔEichelberger Ollie Mrs Ⓞ
1975ΔMcCarmick Wm H
1981ΔHodges W Russell Ⓞ
1985ΔParker Dudley J Ⓞ
S Rembert intersects
1993ΔWilliamson Lester G Ⓞ
McNulty Wm J
1996Δ**S & J Gro**
ΔJos Herman Ⓞ
1998ΔWatson Billy E
2001ΔHarris John B Ⓞ
2003ΔAlford John E Ⓞ
2004ΔShingle Victor F
2008ΔSchinge Della M Ⓞ
2011ΔPennel Sam R Ⓞ
2012ΔWiseman Floyd J Ⓞ
2014ΔKing Marvin M
2017ΔBradford Robt E Ⓞ
2020ΔFoster Anthony O
2023ΔThompson Jas F
2026ΔDunn Eula E Mrs Ⓞ
2027ΔWaggener Lucille P Mrs Ⓞ
Castalia intersects
2036ΔCollier John C Ⓞ
2037ΔBowden Chester H Ⓞ
2043ΔMcCarter Wm R
2044ΔFooks Henderson B Ⓞ
2045ΔSykes Luella M Mrs Ⓞ
2048ΔTutwiler Carlos B Ⓞ
2049ΔCooper John T Ⓞ
2051ΔMcKinney Thos D Ⓞ
2054ΔMcCullough Leland B Mrs Ⓞ
2055ΔTucker Gus E Ⓞ
2059ΔGriffin Walter L Ⓞ
2064ΔCarr Fred N Ⓞ
2066 Vacant
2068ΔPowers Eliz R Mrs
2074ΔCrider Richd L Ⓞ
2078ΔCouncil Frank R Ⓞ
Tanglewood intersects (ns not open)
2090ΔHendrix John I
2092ΔRoberts Geo W Ⓞ
2098ΔBarry Warren H Ⓞ
South Parkway E intersects

7
McLEMORE AV W — From 1145 Florida west
48ΔLinde Co (Div of Union Carbide Corp) oxygen
Kentucky intersects (ss not open)
63ΔMfs Light Gas & Water Div (plant)
76ΔHughey Nelson
78ΔStevenson Mathew
84ΔKirby Susie Mrs
86ΔCrabb Ruth Mrs
88 Freeman Warren
90 McCaskel Shannon
Kansas intersects
109 Vacant
118 No return
Stock Yards pl begins Terminal begins
178 Gordon Transport Inc (mtce dept)
Pennsylvania intersects (ss not open)
185ΔGordons Transports Inc trans lines
215ΔEast Texas Frt trucking
Louisiana intersects (not open)
Arkasnas intersects (not open)

48
McMILLAN—From 600 E Trigg av south to Bodley av
1303ΔSelph Marvin M
1308ΔWarf Mary Mrs Ⓞ
1310ΔClinton Ernest L Ⓞ
1311ΔWarmath Mary E Mrs Ⓞ
1312ΔStafford Eugene
1316ΔWoodward Albert L Ⓞ
1317ΔPerson Virgie M Mrs Ⓞ
1320ΔElzey Thos H
1321ΔMcVay Raymond Ⓞ
1322ΔMannon Lois I Mrs
1323ΔMoss Jennie S Mrs Ⓞ
1329ΔCovington Ann M Ⓞ
1330ΔWright Joy Mrs Ⓞ
1334ΔCaldwell J T Ⓞ
1339ΔFranks Clarence T
ΔPrince Grover C
Richmond av intersects
1340ΔAlfonso Vincent A Ⓞ
1346ΔWright L Earl Ⓞ
1349ΔAlfonso Mario F Ⓞ
1350ΔCasey Robt
1351ΔColton Alex J Ⓞ
1353ΔJenkins Rosa Mrs Ⓞ
1354ΔEmerson Walter H Ⓞ
1357ΔNeyman Grady Ⓞ
1358ΔPrice Earl R Ⓞ
1361ΔSherrer Walter C Ⓞ
1362ΔBunch Hillard W Ⓞ
1365ΔThompson Annie Mrs Ⓞ
1366ΔYoungblood Riley
1368ΔEilert Ray H Ⓞ
1369ΔSpencer Lottie Mrs Ⓞ
1370ΔCooper Melvin M
1372 Ripley Eug
1373ΔWray Jas W Ⓞ
1374ΔAshworth A Armistead Ⓞ
1380ΔStrong Rose M Mrs Ⓞ
1384ΔBlanton Orion L Ⓞ
1387ΔReitano John Ⓞ
1389ΔBenedetti Frank jr
1390ΔCampbell Jessie M Mrs Ⓞ
1393ΔCrumpler John A Ⓞ
1395ΔSpellings Willie M Mrs Ⓞ
1396ΔBrigance Delbert F Ⓞ
1399ΔJones Clarence L Ⓞ
1400ΔLightbody Blondell Mrs Ⓞ
1404ΔO'Connor Nellie Mrs
1405ΔO'Connor Dora Mrs Ⓞ
1407ΔWright Floyd E
1410ΔWalker Judson S Ⓞ
1415ΔMartin Council C Ⓞ
1425ΔWilliams Ted H Ⓞ
1431ΔReed Bruce W Ⓞ
1435ΔMelancon Paul J Ⓞ
1437ΔShepperson Edw Ⓞ
1443ΔAdams Saml R Ⓞ
1445 Stovall Geo

46
South Parkway E intersects
1472ΔBrown Lula B Mrs Ⓞ
1473ΔDawson Robt Ⓞ
1478 Taylor Hugh L
1480ΔLester Willie Ⓞ
1486ΔChandress Sam Ⓞ
1488ΔDixon Jas A
1489ΔHill Lillie
1491ΔJones Lewis Ⓞ
1492ΔDunford Kathleen G Mrs Ⓞ
1496ΔHollowell Alex J Ⓞ
1497ΔMcDowell Stella M Mrs Ⓞ
1499ΔBrewer Mary L Ⓞ
1500ΔLarry Ashley Ⓞ
1501 Johnson Alberta
1502ΔWilliams Sidney Ⓞ
1504ΔYoung Woodrow Ⓞ
1507ΔDavis Ballard Ⓞ
1508ΔRobinson Leah E Mrs Ⓞ
1511 Hoyle Clinton C
Davis Mae W Ⓞ
1514ΔSanders Veora Ⓞ
1517ΔPayne David Ⓞ
1519ΔHill Willie L
1520ΔWare R D
1521ΔBarner Willie B
1525 Jerusalem Baptist Ch
1526ΔRoyal Julia Mrs Ⓞ
1528ΔChambers Jas E jr gro
E Waldrof av intersects
1529 Kouris Thos G dry gds
1531 Quinn Willie
1533 Simmons Mary Mrs
1536ΔSanders Nat Ⓞ
1540 Evans Eug Ⓞ
1541 Vacant
1544ΔHardy Lonnie Ⓞ
1548ΔNichols Ella Mrs
1549ΔSanders John L Ⓞ
1554ΔDean Russell H
1557 Conway Nathan Ⓞ
1558ΔFizer John Ⓞ
1561ΔHigh C H
1563 Done Sherman
1564ΔFizer Sallie Mrs Ⓞ
1565ΔDavenport Herbert Ⓞ
1566ΔTodd Walter Ⓞ
1570ΔFarrow Walter
1574ΔHolmes Kath L Mrs Ⓞ
1575ΔWalker Sherman jr Ⓞ
1577ΔWilson Drusilla W Mrs Ⓞ
1578ΔPettis Louis
1584ΔJones Wm Ⓞ
1586ΔMcGowan Nellie Mrs
1587ΔKemp Joe S Ⓞ
1588ΔMcDonald Lee Anna
1591ΔPulliam Lizzie Mrs Ⓞ
1592ΔMcCrady Bud
1595ΔWilson Chas
1596ΔShaw Willie R
1597ΔNorfolk Henry Ⓞ
1598ΔPowers Mattie L
1599ΔElem Viola Mrs Ⓞ
E Essex av intersects
1600ΔBuree Will
1605ΔPatton Fannie M Mrs
1607 Parham Sidney
1608 Brown Emma Mrs Ⓞ
1611ΔHuggins Henry
1614 Shaw O D
1617ΔHaywood Jeff F Rev
1620ΔBentley Lee Ⓞ
1621ΔTurner Robt
1624 Lewis Chas
1626ΔSmith Willette Ⓞ
1635ΔSmith McKinley Ⓞ
1636ΔJerry Arth Ⓞ
1640ΔChristman Contola
1647 Dowell Eug D Ⓞ
1648ΔWebb Willie
1650ΔNeal Rosie Mrs Ⓞ
1651 Broadie Hattie Ⓞ
1652ΔBrandon Dorsey Ⓞ
1657 Norwood Essie Mrs Ⓞ
1662ΔAnderson Isaac Ⓞ
1663ΔAlexander Haywood
1665ΔHall Minnie J Mrs
1666ΔHumphrey Chas L Ⓞ
1670ΔTyson Van R Ⓞ
1671ΔSmith Stannie Ⓞ
1674ΔMoore Humprey Ⓞ
E Person av intersects
1715ΔUgolini Valent Ⓞ
1716ΔBusler Louis D Ⓞ
Dison intersects
1725ΔParminter W J Ⓞ
1726ΔBusler Clyde H Ⓞ
1729ΔFratini Mario J Ⓞ
1730ΔUpton Paul H
1735ΔCrumby Wm M Ⓞ
1736ΔForbess Noah M Ⓞ
1741ΔFleming Harry Ⓞ
1742ΔMcKee Thos B Ⓞ
1747ΔJolner Rowell A Ⓞ
1748ΔSaint Milton S Ⓞ
1755ΔFratini Adalfo J Ⓞ
1758ΔStatler Geo A Ⓞ mfr agt
1759ΔMcMillan Wallace H Ⓞ
1760ΔFrye Joe F Ⓞ
1765ΔLawson Clarence J Ⓞ
1766ΔFlippen Clyde Ⓞ
1771ΔFarley Chas M Ⓞ
1772ΔGriffin Wm M Ⓞ
Shawnee av intersects
1775ΔParish Clara Mrs nurse
1788ΔClaramitaro Vincent J jr Ⓞ
1791ΔBruno Vincent F Ⓞ
1794ΔWilliams Jas O Ⓞ
1799ΔDowdy Wm E Ⓞ
E McKellar intersects
1800ΔRegenold Chas S Ⓞ
1805ΔWenzler Jas C Ⓞ
1806ΔArcher Thos E Ⓞ
1811 Nichols Henry D Ⓞ
1812ΔGrilli Nelson
1817ΔBoone Martha C Mrs Ⓞ
1818ΔCuneo Chas E Ⓞ
1823ΔLovejoy J Harry Ⓞ
1824ΔCrawford Edw K Ⓞ
1829ΔBattistelli Elmo A Ⓞ
1830ΔLewis Freda S Mrs Ⓞ
1835ΔGarrett Harold E Ⓞ
1836ΔWaters Wm A Ⓞ
1873ΔShelton Lloyd L Ⓞ
1838ΔTutor Frank A Ⓞ
1847ΔMurray Jas R
1848ΔSpencer Paul
1853ΔHurley Chas S Ⓞ
1854ΔCreecy Calvin R Ⓞ
1859ΔBlumenthal Lewis J Ⓞ
1865ΔHicks Chas H Ⓞ
1866ΔRoberts Bill Ⓞ
1871ΔHarris T Clifford Ⓞ
1877ΔCordell Troy N Ⓞ
1883ΔTaylor Robt F Ⓞ
E Orleans av intersects
1889ΔYoung Jack W Ⓞ
Rosewood av intersects
E Gage av intersects
E Mallory av intersects
E Dempster av intersects
Bodley av intersects
City limits

208
McNAIR — From Speck dr north to 4111 Chelsea av
1690ΔBurch Harold F Ⓞ
1696ΔQuillen Benj J Ⓞ
1700ΔClark Jas W Ⓞ
1704 Vacant
1710ΔMullins John H Ⓞ
1714ΔHowdeshell Raymond F Ⓞ
1715ΔMcKinna Francis E Ⓞ
1718 No return
1721ΔRunion Herman E Ⓞ
1722ΔSavage Norman E
1725ΔJones Jos F Ⓞ
1728ΔTerrell Daisy Mrs Ⓞ
1729ΔOakes John H Ⓞ
1734ΔBaker Floyd J Ⓞ
1735ΔPruitt LeRoy Ⓞ
1738ΔPaden Robt L Ⓞ
1741ΔBlackwell Carl W Ⓞ
1742ΔOverton Billy H Ⓞ
1745ΔSweeney F Ernest Ⓞ
1746ΔYoung Jas E Ⓞ
1750 Vacant
1751ΔHardy Lucy Mrs Ⓞ
1754ΔClemmer Wm L Ⓞ

120
McNEIL N — From 1474 Madison av north
11ΔMcDonald Alena B Mrs
17ΔMaxwell Wm K Ⓞ
26ΔMosier Otto E Ⓞ
28ΔWalsh John P Ⓞ
37ΔMfs Park Comn
Court av intersects
69ΔTrousdale Austin W Ⓞ
75ΔSalmon Minnie Mrs
79ΔBailey Maude Mrs
Highfill John H Ⓞ
Jefferson av intersects
171ΔPowers W E Screens
Washington av intersects (es not open)
112
Poplar av intersects
195ΔBumpus Marie Mrs Ⓞ
196ΔJacoby W E Constn Co contrs concrete
ΔJacoby Wm E Ⓞ
199ΔHarrison E J Ⓞ
201 Biggs Nathl W
202ΔJohnston Rufus J
203 Parker Ed
ΔParker Ruth F
206ΔBurke Walter J Ⓞ
207ΔBuchanan C Thornton Ⓞ
211ΔHisky John R Ⓞ
rear Mason Lucy
216ΔDulaney Sarah Mrs
218ΔSmith Harris L
219ΔPennington Effie E Mrs Ⓞ
rear Williams Victoria
223ΔReed Ann
225ΔGalbreath Kate C Mrs Ⓞ
226ΔBaker Florence Mrs
228 Haywood Chas
229ΔHimebaugh Walter Ⓞ
230ΔSmith Glennie M Mrs Ⓞ
233ΔSnearly Omah Mrs Ⓞ
234ΔSmith Eugenia C Mrs Ⓞ
239ΔHaygood Lillian S Mrs Ⓞ
240 **Apartments**
1ΔLoveday Henry V
2ΔLivingston Herman K Ⓞ
3ΔAdkins Calvin
4 Robb Wm
Street continued
243ΔSpringer Esther Ⓞ
244ΔShelton Lillian M Mrs Ⓞ
rear Vacant
249ΔOaggis Estelle Mrs Fisher Bethel J Mrs
250 Vacant
253ΔRobilio Jennie G Mrs Ⓞ
256ΔPotter Alice D Mrs Ⓞ
ΔMcGowen Mae Mrs
Larkin av intersects
260ΔAlbert Frank R
ΔMatthew Ann
263ΔHenrich Jessie M Mrs Ⓞ
264ΔConner Chloe M Mrs Ⓞ
rear Blackwell June
268ΔMarks David W
269ΔHouck Pearl Ⓞ
270ΔMarks Manuel H Ⓞ
275ΔStevenson Effie M Mrs Ⓞ
276ΔHolman Myrtle Mrs Ⓞ
279 Vacant
280ΔHindman Robt O Ⓞ
281 Reddrick Willis L
285 Biggs Maurice
ΔBurns Mattie Mrs
286ΔShelton Clarissa Mrs Ⓞ
289ΔPalmer Mildred S Mrs Ⓞ
290ΔSteppach Dave
292ΔAllenberg Julian H Ⓞ
rear Burtis Frankie Mrs
295ΔShetler Eli J Ⓞ
296ΔGillespie Chas C Ⓞ
299ΔMerkt Frank D Ⓞ
rear Parker Jas O
300ΔHensley Willis Ⓞ
304ΔSowell Jimmie Mrs Ⓞ
305ΔPipkin Blanche Mrs Ward Mary
rearΔBridges Jas
307 Underwood Chas
310ΔBunns Winsella Ⓞ
311 LeVern Victor
rearΔRichardson Paula Mrs Holloway J L
315ΔPurvis Thos E Ⓞ
316ΔDyer Lexie D
321ΔMayhew Rose Mrs Ⓞ
ΔCarter Edw K
322ΔMallery Merle J Ⓞ
323ΔJones Buford H
327ΔDyer Cora A Mrs Ⓞ
328ΔCartwright Ethel A
Peach av intersects (es not open)
330ΔDrannon Henry C Ⓞ
335ΔClark W Vogel
338ΔSpringer Sari S Mrs Ⓞ
341ΔCole Lofton A
rear Seagraves Robt H
342ΔHolloway Loye Mrs Fletcher Irby R Ⓞ
347ΔHanowitz Harold J
348ΔBeeson Ann N Mrs Ⓞ
354ΔMathewes Jas H Ⓞ
357ΔWard Jennie C Mrs Ⓞ
358ΔBarfield Benj W Ⓞ
361ΔJames Audrey A Mrs Ⓞ
ΔMurk Dennis W
363ΔSemmes Sarah L Mrs Ⓞ
364ΔYates Hattie V Mrs
368ΔBogle Jas L Ⓞ
370ΔYoung Jos L Ⓞ
375ΔAustin Edw Ⓞ
379ΔBarrett Donald W Ⓞ
380ΔAnderson Weaver E Ⓞ
Overton Park av intersects
394ΔWinkler Albert Ⓞ
395ΔSullivan Daisy Mrs Ⓞ
399ΔWright Fred F Ⓞ
400 Vacant
405ΔMorris Laurence J Ⓞ
406ΔPolack Mary E Ⓞ
409ΔBridwell Floy A Mrs Ⓞ
410ΔSnow Lillian R Mrs Ⓞ
414ΔMeek Avis H Mrs Ⓞ
415ΔHettginger Ramon L
419ΔGwinn Lambert E Ⓞ
rear Vacant
420ΔCousin Helen Mrs Ⓞ Holmes Joe
424ΔAlexander Donald B Ⓞ
425ΔFreeman Bessie Mrs Ⓞ
429ΔKatsoulis Geo Ⓞ
430ΔPope Nancy C Mrs Ⓞ
434ΔTreanor Kath P Mrs Ⓞ
435ΔReevs Henry W Ⓞ
439 No return
440ΔSkinner Oliver H Ⓞ
444ΔHurst Wm E Ⓞ
445ΔGibson W Miller Ⓞ
449ΔMaley John J Ⓞ
454ΔScanlon Nelson C Ⓞ
455ΔBoyett Levenia Mrs Ⓞ
456ΔMagennis John W Ⓞ
459 Burkhead Mary Mrs
ΔMilligan Grace Mrs Ⓞ
460ΔAulds Brodie A Ⓞ
463ΔAnagnos Nick V Ⓞ
466ΔGibson Rufus B Ⓞ
469ΔJones Henry S Ⓞ
470ΔWilkerson Louise V Mrs Ⓞ
474ΔBustard Sadie Mrs Ⓞ
475ΔBrown Chas S Ⓞ
479ΔO'Leary Mary D Ⓞ
480ΔSmith Claudius C Ⓞ
Galloway av intersects
489ΔFarris Jos H Ⓞ
Shirey F Tommy
490ΔNelson Geo W Ⓞ
493ΔLipscomb Mary J Mrs Ⓞ
494ΔSpangler Geo W Ⓞ
499ΔWynne John P Ⓞ
500ΔHaggerty Brigid Ⓞ
503ΔMcRae Robt M Ⓞ
504ΔLenzi Marie Ⓞ
507 No return
509ΔTurner Nathan E Ⓞ
510ΔHaener Robt H Ⓞ
514ΔBedford Louise D Mrs Ⓞ
520ΔWilliams Noreen Mrs Ⓞ
North Parkway intersects (Not open between North Parkway and Jackson av)
98
Jackson av intersects
745ΔJohnston Cullen B Ⓞ
748ΔBronblum Bert H
749 No return
750ΔArnold Thos D

RICHMOND AVE 1958

RICHMOND AV—Contd
333ΔTalarico Rose Mrs Ⓞ
337ΔFarino F Antonio Ⓞ
341ΔMarstellar Robt M
rear Vacant
rear Bunn Genonia Mrs
342ΔScott Ray G Rev Ⓞ
344 Dickey Talmadge W
345 Bunn Lomel C
346 Vacant
348ΔVaughn Ira E Ⓞ
349ΔGray Clifford
350 Cooper J W
352ΔCobb Jack L
353ΔStewart Thaddeus R
354ΔTucker Talmadge L
357ΔGray Marshall Ⓞ
358ΔPrather Leland S Ⓞ
361ΔCraftmaster Pest Control Co
ΔPatterson Lawrence
364ΔPatterson Mary A Mrs
365 Harris Chas A
366 McAteer Marie Mrs Ⓞ
368ΔFortner Adell Mrs Ⓞ
369 Thompson Chas M
371ΔBranch Henry B Ⓞ
374ΔCummins Thos J Ⓞ
375ΔHogan J David Ⓞ
379ΔStell Geo H Ⓞ
380ΔKnowlton Rubye E Mrs Ⓓ
ΔGlover Bobby O
383ΔPittman Rolf A Ⓞ
386ΔChester Charlie
388ΔTidwell John N
390 James Roy
Sardis intersects
(Not open between Sardis and S Wellington)
S Wellington intersects
477 No return
479 Minley Ernest D
483 Swift Frank R Ⓞ
485ΔDavidson Leaoney Ⓞ
Driver intersects
(Not open between Driver and S Lauderdale)
S Lauderdale intersects
48
589 **Apartments**
1ΔHinds Alice E Mrs
2 Keenum Agnes L Mrs
3ΔPatzsch Eliz Mrs
4 Key Benj H
Street continued
595ΔShockley Wm
ΔRichardson Jack F
McMillan intersects
619ΔLovell Edgar P
621 Wright Maude F Mrs
623ΔCrescenzi Jos
625ΔBenedetti Robt A
630ΔJohnson Nolan M Ⓞ
631ΔMontesi Amelia M Mrs Ⓞ
S Orleans intersects
652ΔSouth Side Sweet Shop sundries
ΔLansky Saml
656ΔDolbi Perdini Mrs Ⓞ
658 No return
660ΔBarnes J D Ⓞ
667ΔSouth Side High Sch
668ΔTrafford Geo W Ⓞ
672ΔKlihnl Will
678 Vacant
684ΔPowell Wm P Ⓞ
686ΔSimpson John Ⓞ
687ΔBaldwin Arzo A
688ΔThibault Harry H
692ΔWright Jerry A
693ΔOldham Clara Mrs Ⓞ
700ΔVick Thurman Ⓞ
701 **Crain Apts**
1ΔPrintup Chas R
2ΔSnider Linda
3 Batastini Jas A
4 Turner Larry
5ΔPrintup Noma L Mrs
6 Garrett Billie
7 Vacant
8 Whithead Demus
rear Holmes Eddie
Street continued
706ΔGoodwin P G
710ΔLedford Henry Ⓞ
711ΔWescott Naomi Mrs
715ΔPace Wm P Ⓞ
Taylor begins
717ΔYoung Jas R Ⓞ
718ΔManuel Tom Ⓞ
725ΔCrosby Andrew T Ⓞ
ΔBotto Eugenia
726ΔChandler Albert J Ⓞ
727ΔChaput Frank L Ⓞ
728ΔVandergriff Leonard W Ⓞ
729ΔLively M Grace Ⓞ
732 Vacant
736ΔMulligan Thos F Ⓞ
739ΔColeman Margt Mrs Ⓞ
742ΔSiberts Lawrence A Ⓞ
745 **Apartments**
1ΔCraig Brown
2ΔWomack Hattie Mrs
3ΔSmith Miriam
4ΔJohnson Bobby J
Street continued
751ΔBrooks Brown Ⓞ
753ΔMartin John F Ⓞ
754ΔHurdle Wm D
756ΔEvans Allie M Ⓞ
762ΔOglesby Jos S
768ΔSmith Ginevra Ⓞ
769ΔLacefield Danl P
770ΔWiseman Jesse E Ⓞ
ΔCarey Dorothy Mrs
771ΔLyons Frank
773 Carpenter Thelma Mrs
775ΔSanders Philip A Ⓞ
776ΔCraddock Wm V Ⓞ
777ΔRichardson Ruth Mrs
781 Kuehn Julius J Ⓞ
782ΔMullins Nellie L Mrs Ⓞ
ΔWilson Wm
ΔHarris Robt R
785 Vacant
790ΔFleming Robt E
796ΔHumphreys Carrye Mrs Ⓞ
800ΔBrown Pzrcy
801ΔKuehn Ernest B Ⓞ
802ΔDixon Marian W Mrs Ⓞ
rear Vacant
802½Vacant
803 Ashford Martell
804ΔNichols Edw M Ⓞ
809ΔHambree Jack
810ΔCullum John C Ⓞ
813 Vacant
815 Vacant
Mississippi blvd intersects
136
Not open between Mississippi blvd and 1303)
1302ΔHolly Levell Ⓞ
1303ΔJones Willie B Ⓞ
1304 Winters Erskin
1307ΔWherry Richd Ⓞ
1308ΔTaylor Jasper Ⓞ
1312 Under construction
1315ΔFalls Wm
Wilson intersects
1322ΔKnox Neal
1323 Myles Henry
1324ΔGreenlee Roosevelt Ⓞ
1325 No return
1329 Brooks Emma Mrs
1330ΔDavis Julian
1333ΔVavasseur Arleigh Ⓞ
1334ΔMiller Jas A
1338ΔMontgomery Pearline Ⓞ
1341 Church of the Nazarene
1344ΔKing Wm E Ⓞ
1348ΔHeard Jehosia Ⓞ
1349ΔRagland Jessie E
1357ΔWilliams Logan Ⓞ
Cannon intersects
1358ΔTaylor Willie Ⓞ
1359ΔLuper Jas
1360 Blackman Jos
1362ΔJones Aaron Ⓞ
1364ΔBrooks Leroy Ⓞ
1370ΔWinter Ruby Mrs
1372ΔWherry Alice
1373ΔJames Stanley
1374 Bowens Frankie
1378ΔTaylor Houston Ⓞ
1379ΔWalker Willie W Ⓞ
1382ΔThomas Lillian Mrs
1386ΔMartin Berry W Ⓞ
1390ΔEchols Griffin Ⓞ
1392ΔRatliff Roosevelt Ⓞ
Dunnavant intersects
1409ΔDawson Mattie Mrs
1410 No return
1411 Somerville Richd
1415 Vacant
1418 Stewart Wilson
1419 Jackson R V
1421ΔSharpe Jasper
1423ΔRutherford Clotis
1426 Reed Thos

308
RIDGECREST ROAD—From 1278 Frayser-Raleigh rd ext north to 3405 Madewell rd
3131ΔMcDonald Fred M
Frayser Raleigh rd intersects
3134 Fudger Fred G
3137ΔWallis Jas N Ⓞ
3142 No return
3145ΔFrederickson Niel H Ⓞ
3150ΔRaburn Manuel J Ⓞ
3153ΔWaycaster Leroy Ⓞ
3158 Feldbaum Saml Ⓞ
3161ΔArcher Oscar jr Ⓞ
3166ΔBradley Elzy C Ⓞ
3169ΔDunlap Claude O jr Ⓞ
3173ΔDeBerry Edmond L Ⓞ
3176ΔAtkins Clint Ⓞ
3179ΔBillings Fred G Ⓞ
3183ΔMayfield John R Ⓞ
3184 Coughlan Leonard T Ⓞ
3189ΔPoe Willie B Ⓞ
3192ΔHenson Donald H Ⓞ
3198ΔConnable Jos M Ⓞ
3199ΔPage Kenneth N Ⓞ
3206ΔHuntley Chas W Ⓞ
3211ΔLewis Phil H Ⓞ
3212ΔBennett Tavis Ⓞ
3219ΔMayberry Thos E Ⓞ
3220 Gibson Wm R Ⓞ
3232ΔCurle Wm E jr Ⓞ
Canfield rd intersects
3233ΔLangston Bennie E Ⓞ
3240ΔLowrie Eleston G Ⓞ
3241ΔWaycaster Harold D Ⓞ
3248ΔKissell Robt E Ⓞ
3249ΔClark Alf M Ⓞ
3255ΔGraham Theo R jr Ⓞ
3256ΔDees Johnny E Ⓞ
3262ΔHenry Jas F Ⓞ
3263ΔPayne Marlin C Ⓞ
3271ΔMills Jas W Ⓞ
3277ΔCrook Reubin B Ⓞ
3278ΔStricklin Rodger B Ⓞ
3284ΔSelig Chas F Ⓞ
3285ΔBlake Robt L Ⓞ
3291ΔBrewer Ray E Ⓞ
3292ΔSternberger Herbert D Ⓞ
3299ΔBriner Harold D Ⓞ
3300ΔBurns Louis L Ⓞ
3306ΔLee Herbert D Ⓞ
Paullus dr intersects
3307ΔThompson Elvis C Ⓞ
3313ΔHelmly Fredk S Ⓞ
3320ΔHayes Clarence C Ⓞ
3321ΔFitts Jas W Ⓞ
3327ΔBrant Jamieson Ⓞ
3328ΔWynn Chas T Ⓞ
3335ΔHolland Thelbert C Ⓞ
3336ΔLucy J Herbert Ⓞ
3343ΔSpeer Joel C Ⓞ
3344ΔBickers Marvin L Ⓞ
3350ΔJones Norlin D Ⓞ
Verona intersects
3351ΔBradford Lois E Mrs Ⓞ
3364ΔFitzgerald Joe V Ⓞ
3365ΔHuffman David F Ⓞ
3371ΔWillman Wayne L Ⓞ
3372 Russell Carl K Ⓞ
3379ΔBarnett Lonnie K jr Ⓞ
3387ΔGeorge Raymond C Ⓞ
Haywood rd begins
3399ΔBright Cecil T Ⓞ
3400ΔSparks Jesse L Ⓞ
3408ΔKerr Harold T Ⓞ

200
RIDGEFIELD ROAD—From 3591 Poplar blvd south and east
199ΔKelley D Keith Ⓞ
200ΔGeorge Jennings B Ⓞ
202ΔKenner Jack W Ⓞ
205ΔCanale Lloyd Mrs Ⓞ
208ΔSeago Jas I Ⓞ
211ΔCreekmore Edw F jr Ⓞ
214ΔKenny John C Ⓞ
217ΔChase Bruckner Ⓞ
225ΔSmith C Allen Ⓞ
228ΔCrenshaw Pete F jr Ⓞ
231ΔDickerson R Carl jr Ⓞ
235ΔFay Wm F Ⓞ
239ΔZiegler Walter H Ⓞ
245ΔShort T Robt Ⓞ
253ΔDavis Jas A Ⓞ
259ΔHeard Wm P Ⓞ
267ΔBain John W Ⓞ
271ΔWetter Jas H Ⓞ
273ΔKuhn Maurice S Ⓞ
276ΔClifton Jos C
279ΔWeber Faustin N Ⓞ
282ΔSanders Robt L jr Ⓞ
283ΔDent Lucian M Ⓞ
287ΔWhitman Alf L Ⓞ
288ΔO'Hare Albert H Ⓞ
291ΔSippel Clarcy E Mrs Ⓞ
292ΔAlbertine Gary Ⓞ

50
RIDGEWAY—From 893 E Trigg av south to Bullington av
1300ΔCummings O C Ⓞ
1307ΔBaker Orpha Mrs Ⓞ
1308 Vacant
1311ΔTate W R
1314ΔYarbrough Ernest E Ⓞ
1317ΔCreedon Sloay
1318ΔBraswell Jas E
1320ΔBardwell Willie Mrs
1321 Vacant
1324ΔHaines Clarence M Ⓞ
1327ΔMecham Wm J Ⓞ
1328ΔDavis Nancy D Mrs Ⓞ
ΔClick Clifford H
1333ΔArcher Robt E Ⓞ
ΔArcher Robt L Rev
1334ΔLee Bessie O Mrs Ⓞ
1337ΔWright Rudy Ⓞ
1338ΔAdams Harris S Ⓞ
1343ΔHanson J A Ⓞ
1344ΔGoss Leonard L Ⓞ
1347 Vacant
1348ΔYoung Victor H Ⓞ
1353ΔJohnson J Wm Ⓞ
1354ΔCarter Marvin F Ⓞ
1357ΔWilliams Bert
1360ΔMitchell Edw P Ⓞ
1363ΔSandridge Arth R Ⓞ
ΔSpann Wm H Ⓞ
1364 Chambers Wm F
1367ΔGainer Raymond M Ⓞ
1368 Pryor Wade H Ⓞ
1371ΔRice Edweene S Mrs Ⓞ
1372ΔBobo Willis M
1378 Rowe Thos D
Bullington av intersects

214
RIENEL RD — From 3891 Philsdale south
1439ΔLuttrell Lenwood Ⓞ
1440ΔOverall Allie B
1444ΔParham Milton L Ⓞ
1445 Fain Boyce Ⓞ
1450ΔHarper Wm H Ⓞ
1451ΔBreeden Hence T Ⓞ
1456ΔFugate Henry J Ⓞ
1462ΔRobbins Carl Ⓞ
Tuggle av intersects

9
RILE — From 365 W Ingle av south beyond W Norwood av
1744ΔHolstein Gladys Mrs
1752ΔWhite Willie Ⓞ
1753ΔRussell Thos
1760 Lobbins Jodie S Ⓞ
1761 Avant Eddie
1763 Vacant
1765 Vacant
1769 Davis Katie Mrs Ⓞ
1770ΔMoore Willie Ⓞ
Silver Age av intersects
(Not open between Silver Age av and Hollowell av)
Hollowell av intersects
1835 Vacant
1837 Vacant
1839 Vacant
1840ΔWilliams Vernell
1841 Vacant
1842 Vacant
1844 Richardson Beatrice
1845ΔWilliams Willie Ⓞ
1849 Beaty Boyd O
1850 **Newsum Robt**
1851 Wright C D
1852ΔStevenson Corine Mrs Ⓞ
1854ΔKerr Jesse
1855 Outlaw Pearl
1856 Broadie Felix
1864 Under construction
1865ΔHook & Edwards Rest Home
ΔJones Elnoria Mrs
1866 Under construction
1868 Under construction
1870 Under construction
1872ΔJackson Arth V Ⓞ
1882 Vacant
1883ΔPeyton Arth L Ⓞ
1884 Washington Nathl
1887ΔBell James
1888ΔCooper John D Ⓞ
1891ΔWilliams Clinton D Ⓞ
1892 Under construction
1894 Walker Ernest O jr
1898 Under construction
Krueger av intersects
1902ΔScott Juanita Mrs
1904 Dales Rosetta Mrs
1906ΔBrown Bessie L
1908 Fletcher Annie M Mrs
1911 Evans Cassie
1913 Richesson Curley
1914 Pankins Dora
1915ΔGray Otis Ⓞ
1921 Jackson Essie Mrs
1923 Gray Tommie
1924ΔJackson Taylor Ⓞ carp
1925 Vacant
1929ΔLiggins Chas I Ⓞ
Leclerc av intersects
1982ΔRobertson Saml Ⓞ
1983 Williams A D Ⓞ
1983ΔWells Raymond N
1986ΔHenderson John W Ⓞ
1991ΔColeman Harvey R Ⓞ
1992ΔNelson Saml Ⓞ
1995ΔMoton Emmett
1996 Hooker Ollie Mrs Ⓞ
2001ΔJames Ned Ⓞ
2002ΔYoung Harrison
2005ΔHarris Sterling Ⓞ
2006ΔHill Leroy D Ⓞ
2011ΔCummings Lee M Ⓞ
2012ΔPollard Percy Ⓞ
2015ΔCaldwell Bennie H Ⓞ
2016ΔKinsey Givan jr Ⓞ
2021ΔCowan Wm Ⓞ
2022ΔBurnside Tom Ⓞ
2025ΔJolly Matthew Ⓞ
2026ΔHollins Willie J
2031ΔFaulkner Spencer Ⓞ
2032ΔHunter Asbury Ⓞ
2035ΔGrant Horace L Ⓞ
2036ΔMeriwether Booker T Ⓞ
2040ΔHill Lena Mrs Ⓞ
2046ΔHayes Albert W
2047ΔJones Joe S Ⓞ
2050ΔWilson Willie A Ⓞ
2055ΔToney Ozell Mrs Ⓞ
2056ΔWalton Jos R jr Ⓞ
2059ΔPayne Walter L Ⓞ
2060ΔKimball David D Ⓞ
2065ΔMitchell Frank Ⓞ
2066ΔMitchell Ernest Ⓞ
2069ΔSaulsbury Jeff jr Ⓞ
2070ΔDickerson Eug E Ⓞ
2075 Burts Annie M Mrs
2076ΔLewis Hezekai
2079ΔTaylor Estelle Mrs Ⓞ
2080ΔKelley Lawrence Co
2085ΔCarey John Q Ⓞ
2086ΔDavis Jacob W Rev
2089ΔMason Jesse Ⓞ
2090ΔRichardson Fred Ⓞ
2095ΔRobinson Katie M Mrs Ⓞ
2096ΔPolk Willie Ⓞ
2099ΔHolloway Willie Ⓞ
2100ΔCausey Tommy Ⓞ
2105ΔBanes Vandy Ⓞ
2106 Currie Annie L Mrs
2109ΔBrewer Geo Ⓞ
2110ΔPegues Benj F Ⓞ
2115ΔHall Jesse L Ⓞ
2116ΔBeard Luther Ⓞ
2119ΔJohnson Sam Ⓞ
2120ΔMoore Wilbur Ⓞ
2125 Taylor Clifton D
2126ΔSnowden Leroy G
2129ΔKerr Jas Ⓞ
2130ΔKerr Lewis Ⓞ
2135ΔJackson Adeine Mrs Ⓞ
2136ΔCooper Sam E Ⓞ
2139ΔWhite Joe W Ⓞ
2140 Horhn Johnny W
Outer Parkway intersects (not open)
W Norwood av intersects (not open)

144
RILEY ALLEY—East ¼ blk to 1511 Airways blvd, 1 south of Dearick
2268 Boyd Will
2277ΔBonner Harvey Ⓞ
Airways blvd intersects

144
RILEY AV—From Airways blvd east to Trezevant, 1 south of Lamar av
2311ΔPenochio John P
ΔReeder Velma Mrs nurse
2315 Brooks Herbert Ⓞ
2316ΔCriner Wm A
2319ΔRawls Marion H Ⓞ
2320ΔBlair Ernest M Ⓞ
2325ΔMitchell Harold C Ⓞ
rearΔStewart Robt F
2326ΔCannon Raymond W jr Ⓞ
2329ΔClanton Claude T Ⓞ contr

TRIGG AVE 1953

TRIGG AV E—Contd
422 Dalton Andrew J ⓞ
425Δ Webb Mary V Mrs
429Δ Miles Lester H ⓞ
430Δ Towies Wm C ⓞ
433Δ Warren Wm A ⓞ
Barbour begin
434Δ Matthews Robt
440Δ Holt Jas L ⓞ
441Δ Alderson Wm T
443Δ Nason Irene barber
445Δ Berryhill Wm R ⓞ
447Δ Singleton Jos M ⓞ
451Δ Sullivan's Grill
455Δ Rudy's Sundries
S Wellington intersects
463Δ Blount Jos M gas sta
473Δ Boldreghini Chas O ⓞ shoe repr
474Δ Campbell Radiator Works
477Δ McKay Wade H jr ⓞ
481 Vacant
484Δ Koontz Edw ⓞ
485Δ Coke W Baxter ⓞ
Driver intersects
491Δ Dockery R V ⓞ
496Δ Simpson Fannie Mrs ⓞ
497Δ Cantrell Woodrow
Allen Robt C
498Δ Griffith Floyd
499Δ Spitzer John
505Δ Forbes Serena Mrs ⓞ
506Δ Farris Virginia Mrs ⓞ
510Δ Lovell Mary Mrs ⓞ
514Δ Barton Maude A Mrs ⓞ
515Δ Guim Melvin A
Glenn begins
521Δ Smith Verna D Mrs ⓞ
522Δ McHugh Thos J ⓞ
524Δ McHugh Agnes M ⓞ
528 Hackett Wm J ⓞ
531 Dean Bertha Mrs ⓞ
532Δ Girard Jos A ⓞ
533Δ Bartee Oscar W
535Δ Venable Mattie M Mrs ⓞ
536Δ McKee Carl ⓞ
539 Robinson Laddie L
540Δ Drashman John J ⓞ
541Δ Evans Wm A ⓞ
542Δ Beckham J Mary Mrs ⓞ
545Δ Tri-State Cleaners
546Δ Owens Effie E Mrs beauty shop
548Δ Kessler Henry G med
552Δ Massey's Barber Shop
556Δ Haney Thos B hdw
558Δ A & C Variety Store
560Δ Scrapper Restaurant
562Δ Liberty Cash Grocers No 15

48
S Lauderdale intersects
565Δ H & H Service Sta gas sta
575Δ Tracy Marie G Mrs
577Δ Curland Lucille Mrs
580Δ StThomas Parochial School
ΔStThomas Convent
585Δ Kelly Kath L Mrs ⓞ
589Δ Mattel Louis J ⓞ
593Δ Poteet Jas E ⓞ
597Δ Saunders Edw B ⓞ
Marksman pl ends
McMillan begins
608Δ WeOna Food Stores No 68
610Δ McKnett Robt J ⓞ
615Δ Carothers Annie B Mrs ⓞ
616Δ Tucker Fielden W ⓞ
618Δ Crouch Ruth Mrs ⓞ
619Δ Lewis Lula Mrs ⓞ
623Δ Poyner Zinkie Mrs ⓞ
625Δ Biffle Marvin J
628Δ Berretta Mary Mrs ⓞ
629Δ Boni Frank ⓞ
630Δ Rose Ruby Mrs
633Δ Fisher Macie Mrs ⓞ
639Δ Fratini Fred ⓞ
S Orleans intersects
652Δ Graham Luther R Rev ⓞ
657Δ Trafford Walter F
658Δ Dickson Maude Mrs ⓞ
659Δ Patterson Hugh C
661Δ Bradley Wm H
662Δ Chanley Lacy C ⓞ
666 Phillips Milton
669Δ McMillan Myrtis Mrs ⓞ
Flatt Louise Mrs
671Δ Coleman Jas R ⓞ
672Δ Wood Hugh E
ΔRhea John
675Δ Bugg G Merritt ⓞ
678Δ Bethel Eugenia H Mrs ⓞ
683Δ Green Arth D ⓞ
684Δ Evans Dod ⓞ
685 Smith Thos L ⓞ
686 Brisbon Moses
687Δ Myers John W jr ⓞ
688Δ Bolden Beatrice Mrs
691Δ Mote Earl V ⓞ
693Δ Simpson Hugh ⓞ
694Δ Creecy John B ⓞ
Bond ends
699Δ Davis Douglas R ⓞ
701Δ Busby John M
702Δ King Wade H ⓞ
706Δ King Bessie E Mrs ⓞ drsmkr
707Δ Vannucci Fred J ⓞ
712Δ Vannucci Fredk J jr ⓞ
716Δ Priddy Geo H
717Δ Fletcher G W ⓞ
718Δ Turner Winfred N
720Δ Kowalski Peter ⓞ
723Δ Girnus Mary E Mrs ⓞ
724Δ Motes Efton T ⓞ
726Δ Rush Willard W ⓞ
727Δ Follett Leona Mrs ⓞ
731Δ Thetford Curmie B ⓞ
732Δ Scruggs Thos C ⓞ
736Δ Miles Henry A ⓞ
737Δ Scruggs Zula Mrs ⓞ
738Δ Thomas Flora Mrs ⓞ
741Δ Tempieton Chas E ⓞ
744 No return
745Δ Paysinger Henry B
746 No return
749Δ Woodard Jos A ⓞ
Race ends
754Δ Murchison Ruth Mrs ⓞ
755Δ Casey Lena Mrs ⓞ
756Δ Martin Zeke
758Δ Alfonso Pete
760Δ Cross Benj M
761Δ Finley Nina Mrs ⓞ
764Δ Adams Sidney J
rear Cloyd Thos
767Δ Heaton Jas M ⓞ
768Δ Freeman Bertha K Mrs ⓞ
773Δ Giuntini Rogers J ⓞ
774Δ Harrell Benj B jr
777Δ Watson John ⓞ
781Δ Haney Eula Lee Mrs
784Δ Compton Wm D ⓞ
785Δ Bruso Claude J ⓞ
788Δ Kelly John E barber
789Δ Giannini Chas ⓞ
795Δ Hall Wm S ⓞ

[redacted]

50
Mississippi blvd intersects
819 Vacant
821Δ Logan Charlcie Mrs
828 Howell Raymond
830Δ Wiggins Saml
Phillips pl intersects
832Δ Liles Alma Mrs ⓞ
833Δ Hobson Elmer
837Δ Williams R Harold
838Δ Voelinger Leo C
839Δ Cross M Gilbert
840Δ Graves Luther E
841Δ Pirtle Lewis H
842 Vacant
843Δ South Warwick P
846Δ Lamor Lucious E
852Δ Johns Thos W ⓞ
853Δ Hughes Jas A ⓞ real est
Oak begins
856Δ Thompson Annie R
858Δ Hatcher Wilburn J ⓞ
861Δ Giannini Louis ⓞ
869Δ Ashley Willie N ⓞ
Neptune ends
875Δ Guy John W
879Δ Jennings Arnold ⓞ
882Δ House Frank C ⓞ
883Δ Overton Fred D
893Δ Collier Rosielee ⓞ
Ridgeway begins
900 **Apartments**
1Δ Spiotta Guido ⓞ
2 Colletta John
3Δ Stergios Jas C
4Δ Tinsley W J
Street continued
909Δ Peel Riley C ⓞ
911Δ Mallory Albert L Rev ⓞ
916Δ Morgan Edwin L ⓞ
917Δ Heddey Walter ⓞ
921Δ Jones Chas K
925Δ Rosenthal Lillian Mrs
931Δ Council Rummel Private School
Gaither pkwy begins
932Δ Allen Douglas L ⓞ
939Δ Coletta Jerry ⓞ confr
941 Grove Laurie J
945Δ Huddleston Welsh ⓞ
947Δ McNees Oscar W ⓞ
948Δ Mancini Mike A ⓞ
949Δ McMillan Dixie Mrs ⓞ
953Δ Carter Paul S
955Δ Harris Ophelia Mrs
College intersects
965 Bradshaw Milton
970Δ Cooper Lestle E ⓞ
971 Cambron Rosie
972Δ Cooper John H ⓞ
973 Birdsong Allen
975Δ Zollo Cosmo ⓞ
981Δ Norton Dudley J
Emmason begins
982Δ Smith Geo E ⓞ
986Δ Newman Deva J Mrs ⓞ
991Δ WeOna Food Stores No 144
995Δ Evans Joe S
999Δ Milam Elmer
1003Δ Moore Jas H ⓞ
1005Δ Jones Roy H ⓞ
1011 Blevins Olive Mrs ⓞ
Azalia intersects
1020Δ Edrington Henry C jr ⓞ
1021 Gospel Hall
1025 Tinsley E S
1027 Vacant
1033Δ Alderson Buford ⓞ
1035Δ Reed Otis ⓞ
1036Δ Ragland Bertha B Mrs gro
Cummings intersects
1045Δ Berryhill Purvy Mrs
1055Δ Williams Earl
1057Δ Downs Jas T ⓞ
1060Δ Hale Dallace W ⓞ
1061 Vacant
1062Δ Turner Florence Mrs ⓞ
Niese begihs
1066 Dunlap Harry ⓞ
1069Δ Johnson Ada Mrs ⓞ
1070Δ Hudnall Wm T ⓞ
1071Δ Arnold Luther C
1076 Kliem Chas A ⓞ
1079Δ Glaze Gordon P ⓞ
1080Δ Fletcher Abner S ⓞ
1083Δ Kurrus Elmer E ⓞ
1086Δ Kuntzman Jules A ⓞ
1087Δ Bonds Jeane Mrs ⓞ
1089Δ Trigg Av Gro
Englewood intersects
1090Δ Sullivan Albert L ⓞ
1097Δ Rose Clyde E
1103Δ Creamer Wm C
1109Δ Smith Treve H ⓞ
1113 Pierce Trevis
1114Δ Creamer Chas R
Woodward begins
1120Δ Lenihan Leila J Mrs ⓞ
1123Δ Cavallo Jas ⓞ
1124Δ Brown Zelda M Mrs ⓞ
1128Δ Blick Ernest A ⓞ
1139Δ Parks Geo H ⓞ
Greenwood intersects
1149Δ Tilghmon D D
1151Δ Albright Marion P ⓞ
James intersects (ss not open)

136
Union Ry underpass
1175 Harris Jas jr
1177 Washington Willie B Mrs confr
rear Harrison Fannie
1179Δ Washington Isaiah T ⓞ
1181 Johnson Willie
1183Δ Woods Cornell
1185Δ Berry Louella Mrs
1189 East Trigg Bapt Church
Hemlock begins
1199Δ Anderson Enis G ⓞ
1205Δ Bowdrie Wm ⓞ
1211Δ Bradshaw Saml R ⓞ
1213Δ Anderson Willie ⓞ
1215Δ Greene Service Sta gas sta
S Bellevue blvd intersects
(Not open between S Bellevue blvd and 1303)
1303Δ Adams Wm R ⓞ
1304Δ Crutcher Jasper jr ⓞ
1307Δ Wells Willie ⓞ
1310Δ Duncan Wm M ⓞ
1314Δ Delap Oscar ⓞ
Wilson intersects
1318Δ Washington Willie
1320Δ Bell Goldman ⓞ
1323Δ Johnson Sidney
1328Δ Parson Elza
1329Δ Jones Virgil ⓞ
1330Δ Hardison Eug
1332Δ Pointer Archie
1334Δ Jones Ananias
1335Δ Lee Wm ⓞ
1336Δ Lagrone Chester
1339Δ McChriston Kermic ⓞ
1340Δ Williams Louis ⓞ
1343Δ Whitaker Newby
1345Δ Jackson Wm
1347Δ Glover Isabell Mrs
TRIGG AV E—Contd
1349 Ward John L
Cannon intersects (ns not open)
1350Δ Powell John W
1354Δ Tillman Thos
1357Δ Hall Thorton
1358 Jones Arth
1361Δ Wallace Eliz Mrs ⓞ
1362Δ Powell Noble
1364Δ Ingram Chas
1367 Bailey Sweet ⓞ
1371Δ Wright Wm L
1372Δ Alexander Burlee
1373Δ Trent Marion
1374Δ Green Alvin
1376Δ Askew John ⓞ
1377Δ Varnado Alsee ⓞ
1380Δ Johnson Preston
1381Δ Lewis Fannie Mrs
1383 Johnson Edw ⓞ
1384Δ Terry Jas
1387 Garrett John ⓞ
Dunnavant intersects

7
TRIGG AV W—From 1278 Florida west to Mississippi River
15 Vacant
Kentucky intersects (ns not open)
49 Davis Lloyd
49½Δ Cattron Riley
51-51½ Lee Alphonso
55Δ Nicholson John
57Δ Williams Henry E ⓞ
Kennedy begins
75Δ Sims Geo shoe repr
84Δ Cruse Mattie J Mrs
87Δ Mason Ronnie ⓞ
88Δ Starnes Cosby
89 No return
91-93Δ Walker Gerdie Mrs ⓞ
92Δ Nickson Geo restr
93 Vacant
94 Vacant
Kansas intersects
108Δ Northington Veola Mrs
Odom Don L barber
120 Mt Zion A M E Church
124Δ Little Susie Mrs
128Δ Price Jas ⓞ
130Δ Rogers Wm
132Δ Martin Lucy Mrs
134Δ Williamson Wm L ⓞ
138Δ Pierce Ella D Mrs restr
ΔBradley R C
144Δ Tony Wm ⓞ
146Δ Plunkett Andrew
148 Owens M C
149Δ Wyeth Laby
ΔContinental Can Co
150Δ WeOna Food Stores No 139 gro
Pennsylvania intersects
166 No return
168Δ Smith Matt'e Mrs ⓞ
170Δ Calvin Raymond C ⓞ
172-74Δ Hunt Reuben dry gds
176Δ Davis Lee H sundries
180-82Δ Williams Willie M Mrs restr
184Δ Gordon Isadore S
186 No return
188 Cannon Johnnie
190Δ Davis John
194 Vacant
196Δ Hudson John
ΔHudson Hotel
ΔWilliams Cypheus G restr
198Δ West End Cleaners
Louisiana intersects
206Δ Levinson Henry gro
208Δ Armstrong Ebbie ⓞ
210Δ Bobo General H ⓞ
212 Harris Robt
214Δ Baker Hazel Mrs ⓞ
218Δ Coleman Wm M ⓞ
222Δ Chalmers Geo ⓞ
224Δ Fobbs Roddie ⓞ
226Δ Skinner Wm ⓞ
227Δ Allen Easter Mrs
228Δ Rowan Hester H Mrs
230Δ Coleman Albert jr ⓞ
233Δ Jones Lela Mrs
rear Connel'y Lillie
236Δ Brief Nat gro
McCulley Chas F
240Δ Reeves Saml ⓞ
Arkansas intersects (ns not open)
244Δ Parker Thos jr ⓞ
246Δ White Mamie Mrs gro
250 Burbon Jas
252 Under construction
256Δ Nash Clinton
rear Williams Chas C
260Δ Bregettey Prince

Third Phone 8-2259
TELEPHONE 8-0637 72 MADISON
COFFEE HOTEL KING COTTON 185 MODERN

CAMBRIDGE AVE 1953

P. O. BOX 2124 — Phone 9-0667

CAMBRIDGE AV—Contd
349 No return
352 Holman Lena ⓞ
353ΔMorris James
356ΔWebb Neumon T ⓞ
357 Jett Andrew
358ΔPilot French
359ΔPruitt Wm N ⓞ
361 Vacant
371 Sims Bertha
375ΔBridgeforth Mattie
379ΔPewitt Ocie ⓞ
383 Mose Willis
ΔWillie Edw
ΔMcKey Ewing
385ΔGreen David ⓞ
Sardis intersects (ns only)
389ΔCaupert Louis J ⓞ
391ΔBoyles Linnie M Mrs ⓞ
395ΔSidman Hattie M Mrs ⓞ
400ΔMuller Herbert H ⓞ
405ΔHart Aubrey
406 Page Wm B
407ΔHendrick Wm B
409ΔEnochs Frank L ⓞ
413ΔCunningham Pauline
414ΔYates Burnie D
417ΔJohnson Jack
Clark Wm D
420ΔWalton John W ⓞ
423ΔTownsley Grover C ⓞ
424 Barnes Rose C
426ΔProvow Byron W ⓞ
427ΔCarringan Cath D Mrs ⓞ
430ΔStreet Ella A Mrs ⓞ
431ΔWilliams Chester B
435ΔJungers Dolphie A
436ΔGateley Herschel ⓞ
437 Anthley Harvey
ΔLong Henry H ⓞ
S Wellington intersects (Not open between S Wellington and 503)
503ΔHendricks Wm T ⓞ
504ΔHilty Wm N ⓞ
507ΔEthridge Dorothy Mrs
510 Boudreaux H J
511 McKnight John W ⓞ
514ΔSkinner Henry S ⓞ
515ΔFolladori Jos B ⓞ
519ΔCaruthers Fred R
520ΔWillis Clifford G
523 Currie James A
Harber Elbert L
Eubanks Helen Mrs
524ΔCorum Earl ⓞ
525ΔBurcham Wm C ⓞ
526ΔLaughlin John R ⓞ
529 No return
530ΔKeyes Macon B
537ΔNesbit Maud L Mrs ⓞ
McMillin Carey A
538ΔDarden Putman ⓞ
539ΔLadd John A ⓞ
542ΔFratini Linto P
543ΔWilliams Jas C ⓞ
546ΔStorey J Fred ⓞ
549ΔNolen Benj C ⓞ
550ΔHolland Henry R
551ΔMulvaney Barney J ⓞ
556ΔSims Lillie Mrs ⓞ
560 Crook John
S Lauderdale intersects
576ΔKubacki Anthony S ⓞ
580ΔWest Arth E ⓞ
584ΔGoudy Ernest C
588ΔMorton Dovie Mrs ⓞ

38

CAMERON — From 385 Bullington av south to E Person av
1387ΔGanong Jas A ⓞ pntr
1388ΔWeaver Ervie B ⓞ
1393ΔMorrison Richd H ⓞ
1394ΔCox Herbert C ⓞ
1397ΔAnthony James E
1400ΔTankersley Velon ⓞ
1403ΔMannon Luther L ⓞ
1404ΔWilliams Wm D ⓞ
1407ΔDortch Jas W ⓞ
1410ΔTucker Wm B ⓞ
1413ΔSpence Hubert T Rev
1414ΔJackson Chas B ⓞ
1417ΔDouglas Geo H ⓞ
1420ΔWoods James M ⓞ
rear Vacant
1423ΔSkinner Melvin B ⓞ
1424ΔHitt Evans B ⓞ
1427 Berryhill Ernest J
1430ΔKirksey Jas E ⓞ
1433ΔHanna Ernest P ⓞ
1434ΔSimpson Lytle F ⓞ
1437ΔThompson Ira L ⓞ
1438ΔArcher Hunter ⓞ

40

South pkwy E intersects
1482ΔAkers Willie
1485ΔHogan Carl A ⓞ
1486ΔMcLean Roy J ⓞ
1490ΔWalpole James R ⓞ
1491ΔLacey Wm E
1495ΔCarver Allen C ⓞ
1496ΔCook Harry N ⓞ
1499ΔCox John C ⓞ
1502ΔHearndon Chester H ⓞ
1505ΔNesselroad Sherman J ⓞ
1506ΔWilliams Neely C
1510 Fields Ernest C
1511ΔHaskett Chas E ⓞ
1515ΔMartin Jas O ⓞ
1516ΔTubbs James C ⓞ
1520ΔHudspeth DeHart C ⓞ
1521ΔLambert Thos M ⓞ
1525ΔMarchisio Richd J ⓞ
1526ΔAllen Harvey D ⓞ
E Waldorf av intersects
1535ΔSloan Wm A ⓞ
1536ΔEdwards Earl L ⓞ
1539ΔRussell W Jesse ⓞ
1542ΔTodd Waugh J
1545ΔHarris James A
1546ΔGarner Eug
1548ΔSkaggs Carl H
1551ΔEllison Chester E ⓞ
1552ΔSmith Geo R ⓞ
1555ΔHoward Dan F ⓞ
1556ΔWillingham Wm L ⓞ
1561ΔDavis Larry U ⓞ
1562ΔCrawford James F ⓞ
1567ΔEldridge Richd E ⓞ
1568ΔGoldman Wiley H ⓞ
1572ΔBrewer Harry L ⓞ
1573ΔBeard Leland D ⓞ
1578ΔBurr Lloyd ⓞ
1583ΔAdams Noel E
1584ΔDodson Jas A floors
1587ΔCampbell Robt G ⓞ
1588ΔHaney Owen C ⓞ
1590ΔLewis Albert I ⓞ
1592 Vacant
1593ΔDozier Lucy Mrs ⓞ
1596ΔVaughan Walter G ⓞ
1597ΔMosier Eug A ⓞ
E Essex av intersects
1607ΔMiller James W ⓞ
1608ΔSmith Robt L ⓞ
1614ΔWoods Luke ⓞ
1620ΔCody Julius
1625ΔCole Orange
1628ΔWilliams Fred ⓞ
1629ΔFields Luella Mrs ⓞ
1635ΔMcGee Uriah
1637ΔJarman Jesse L ⓞ
1639 Clark Emmett ⓞ
1640ΔBrown Louis jr ⓞ
1641ΔRinex Columbus ⓞ
1645ΔCaldwell Wm ⓞ
1646ΔCarr Willie Mrs
1649 London Emmett E ⓞ
1654ΔHenry Sylvester
1656ΔHarding Hattie M Mrs ⓞ
1661ΔHardy Laura Mrs ⓞ
1662ΔReid Clarence
1664ΔKerley John W ⓞ
1665ΔMason James
1666ΔCrosswhite Frank M
1671 Hankerson John ⓞ
1672ΔWilley Richd M
E Person av intersects

68

CAMILLA N—From 1024 Madison av north to Court av
11ΔLawrence Jas B ⓞ
14ΔMurray Nora Mrs ⓞ
16ΔLaRue Linnie G ⓞ
17 Browning Rebecca
27ΔLipsey Lucile Mrs ⓞ
28ΔMcCombs Cyrus J ⓞ
31ΔBarringer Willie B Mrs ⓞ
32ΔHurd Oscar ⓞ
36ΔFranklin Grace Mrs ⓞ
37ΔHatton Joseph E ⓞ
41ΔWilson Alton ⓞ
42 Thompson Geo M
44 Vacant
Court av intersects

64

CAMILLA S—From 1023 Madison av south to Sou Ry
Monroe av intersects
Union av intersects
162 **Apartments**
1ΔAbram Irene J Mrs
2ΔHuff Frances L Mrs
3ΔMason Wilma Mrs
4 No return
5ΔCounce Pauline Mrs
Street continued
164ΔMorrison Patk M interior decorator
175ΔJohnson Vincent B
183ΔStandard Brands Inc whol gro
186 Vacant
196ΔCommerical Credit Corp loans
200ΔSamelson Cigar Co
203ΔCouncil Alf U ⓞ
216-18 **Apartments**
1ΔRayner Kenneth
2ΔEllis Laura B Mrs
3 Harrison Jeanne
4ΔDavis Virginia B
5ΔOdell R Harold
6ΔGoldberger Hannah
7ΔTurner Paul K
8ΔTambini John R
21 Young Allie
22ΔMiller James T
23ΔFrost Lon D
24ΔWalker Theron W
25ΔTalley Grace M Mrs
26 Troter Rob W
27ΔBlackwell Thos P jr
28ΔMcLister Safford C
Eastmoreland av intersects
234ΔThompson Richd L ⓞ
240ΔTorjusen Enga ⓞ
246ΔRobbins Columbus F ⓞ
251 **Apartments**
1ΔWilliams Robt H
2ΔWhite Nellie S
3ΔLeslie Christine
4ΔBurch Austin
5ΔNorris Roxie E
6ΔWhite Archie M
7ΔRiddick Ophelia M Mrs
8ΔHaynes Doris E Mrs
9ΔGoldman Harry L
10ΔMurphree Robt F
11ΔWilkinson Algernon L
12ΔPhifer A L
14ΔDillon Maxine B Mrs
15 Poindexter Ina Mrs
16ΔPoindexter Paul
17ΔMoeschle John F
18 Walber G C
19ΔTalbert Evelyn S Mrs
20ΔMcNeely Ralph H
21ΔFoster Rita Mrs
22ΔAxel Bernard
23ΔGraham Stella Mrs
24ΔBrewer Carl W
Street continued
rearΔRoman Kiminett
252ΔWallace Chas A ⓞ
256ΔWiggins Dewey
260 Vacant
262ΔRoberts John L
276ΔCurb Serv Stores gro

130

Linden av intersects
311ΔLinden Circle Barber & Beauty Shop
Vance av intersects
Peabody av intersects
360ΔWagner Plumbing Co
ΔWagner Robt E ⓞ
370ΔSmythe Wm H ⓞ masseur
ΔTerry Lewis W
E H Crump blvd E intersects Grove av intersects (ws not open)
562-702 **Lamar Terrace**
A Stewart Jack R
BΔBerry Nina Mrs
CΔBurns James
D Wilkes Joseph E
EΔGary Claudia D
F Hix Velva M Mrs
G Wren Doris Mrs
H Brody Louise
I Vacant
J Kellum Joseph
572— -
AΔPoe Josh A
B Massey Joan
CΔKing Ann Mrs
D Cross Benjamin
EΔCoker Bennie J
F Morris Cecil E
GΔMartin Evelyn Mrs
H Williams Billie Mrs
IΔPurnell Jos B
JΔDrinnon Virginia Mrs

CAMILLA S—Contd
Lamar Terrace—Contd
582—
A Miller John D
BΔScott Bernice Mrs
C Rhea James D
DΔEaton Chas W
E Loony Dora Mrs
F Glisson Santa M
GΔIrving Dalva Mrs
HΔVickers Myrtle Mrs
IΔReed Leon N
J McCoy Carl T
592—
A Vacant
B Law Eliza E Mrs
C Holland Dessie Mrs
D Burns Lester V
EΔMcElhaney Elmer W
FΔTidwell Neal E
GΔBrown Robt
H Warren Henry G
I Tidwell Eva Mrs
J McCoy Carl T
KΔIrby Wm S
LΔCamp Ann S
596 Morris Cecil E
602—
AΔStewart Arch J
B Vacant
CΔGrubbs Joe
DΔHunter Sam
EΔRowe Wm E
F Adams Georgia Mrs
GΔLamar Paul
HΔCates Louise Mrs
I Everett Georgia Mrs
J Young George W
612—
AΔLemay Jack C
BΔRogers Edith Mrs
C Williams Joe L
DΔDoyle Ruth Mrs
E Leming Bert H
FΔHooper Hal
G Vacant
HΔWarren Earl G M
I No return
J Young Geo
KΔTaylor Ira P
LΔSolomon Milton F
615-22ΔGreen Mary E
AΔBain Marion M
BΔRogers Edith M Mrs
DΔParker Richd D
G Ballentine Bradford
H Vacant
632—
A Schackelford Joe P
B Douglas Merline F Mrs
C Woodland John
DΔBillett Comer L
E Rodgers Dewey
F Meador May Mrs
GΔLiggett Hollis
H No return
642—
A Ellington Wm L
BΔCochran Hazel H
C Young Verda
DΔRankin John L
EΔJohnson Jack S
FΔBoyd James A
G Brown Murl
H Vacant
652—
AΔOwnby James P
BΔJohnson Wm H
C Files Curtis C
DΔSmith John T
E Capers Jewel Mrs
FΔMcDowell Jas A
GΔHumphries Syble Mrs
H No return
IΔTaylor Naomi R Mrs
J Nickols Clifton A
KΔFisher Geo E
L Vacant
662—
AΔWright Glen O
BΔDugan Michl C
CΔFarley Harold G
DΔRhodes Eunice K Mrs
E Atkins Robt H
FΔMalone Lee
GΔTucker Shirley S
HΔHamilton Jas
IΔSmith James J
JΔMcPhail Dorothy Mrs
KΔHensley Lonnie F
L Young Carl D

DRIVER ST 1953

DRIVER—Contd
980ΔWilliams Minnie Mrs
982 Breckenridge Ada Mrs
983 Jones Asalee Mrs
984ΔBryant Lillie M
985 Nixon Wm
986 Martin Ernest
988 Wright Ernest
rear Pugh Rosie M Mrs
989ΔNelson Louis
990ΔTurks Louis N
rearΔMolden Geo
992ΔSmith Fred
Williams Cora M Mrs
993 Sledge Comfort
994ΔWashington Chas
rearΔScruggs Martin
Walker av intersects
(Not open between Walker av and Lucy av)
Lucy av intersects
1235ΔDowdy Burl C
1236ΔGrant Virgil Mrs
1238ΔBlack Herman A
1239 No return
1240ΔBlack J A
1241ΔLunsford Robt F
1242ΔWarpole James B
1245ΔRosson Clarence L ⓞ
1249 No return
1250 No return
1251ΔBrady Danl A
1252ΔFrench Grafton L
1255ΔClark Arth R ⓞ
1256ΔWallace Odie C ⓞ
1261ΔWatkins Mollie Mrs ⓞ
1262ΔTurner John A
1263 Taylor Annie L Mrs ⓞ

38
E Trigg av intersects
1293ΔStrange Ralph T ⓞ
1304ΔJenkins Thos D
1305ΔBlackmon Ida ⓞ
1306ΔMcPherson C N
1309ΔHubbard Mynatt B ⓞ
1310ΔAyres Olimer V ⓞ
1311ΔLawhorn Aubrey Mrs
1314ΔBurrell Minnie Mrs ⓞ
1315ΔGrace Rose B Mrs
1319ΔDixon Odie Mrs ⓞ
1320ΔWeigandt Carl F ⓞ
Richmond av intersects (es not open)
1323 Johnson Alice A Mrs
1327ΔHarbert Nannie Mrs ⓞ
1330 Lindsey Son
1331ΔHibler Lucius C
1332 White Wm
1333ΔSinkfield Henry
1334ΔPerry Fred D
1336ΔRuffin Wm R ⓞ
1340ΔWhite Eliz ⓞ
Olive av intersects
1371ΔMeek S Raymond
1375ΔWilson Stacy J ⓞ
1380ΔGoodwin John F ⓞ
1381ΔFowler Wm S ⓞ
1383ΔBurrus Oscar T ⓞ
1385ΔHodges John W ⓞ
1396ΔWhitehead Margt Mrs ⓞ
1397ΔOverton Harold J ⓞ
1399 McCourtney Paul W
1402ΔForsythe Georgia M ⓞ
1403ΔChildress Irby ⓞ
ΔKilhnl Herman W
1406ΔHenson A Harrison ⓞ
1409ΔWells Lawrence L ⓞ
1411ΔBartlett Mansell R ⓞ
1412ΔJarrett Arthur L
1414ΔFermo Felice R ⓞ
1415ΔKelch Mary Mrs ⓞ
1420ΔGoldsmith Fred M ⓞ
1421ΔRichardson Dallas M ⓞ
1424ΔArmstrong Arnold ⓞ
1425ΔLuncan Geo W ⓞ
1428ΔCollins Cleo ⓞ
1431 Green Charley W
1434ΔWood Claude W ⓞ
1440ΔTerrell Jos E ⓞ
1441 Parkway Meth Ch Annex
South Parkway E intersects

84
DRIVING PARK COURT — From 1500 Thomas east to Ella (not open)
575 Dunn Chas
576 Outlaw Minnie
ΔAsberry Lina Mrs
577ΔPostell Fredonia H Mrs
578ΔAndres John
579 Cook Clara Mrs
580 Harris Edw
581 Malone Benny
582 Springfield Ophelia Mrs
583 Nehemiah Easter
584ΔMcNeil Ernest
585ΔLinton Garrett T
586 Moody Allie M Mrs
587 Taylor Harold W
588 Andrews Corrine Mrs
589ΔHensley Thos
590 Ribble James L
591 Boswell Atha
592 Avant Richd
593 Harris John
594 Hulon Cassell
595 Jones Bennie
596 Wilson Eva
597 Hardison Ben
598ΔJackson Lucious
599ΔMadden Robt
600 Evans Erma J
601 Moore Cleora Mrs
602 Hunt Joseph A
603ΔWilliams Paul
604ΔWilliams Louella Mrs
605 Hayman Wm
606ΔTucker Eddie
607 Saunders Clifford
608ΔWallace Sidney
609ΔHill Eliz Mrs
610 Gilliam Ella Mrs
611 Harris Susie Mrs
612ΔAllen David
614ΔColeman Dave
615ΔSteins Lucille Mrs
616ΔBranch Jesse
617ΔJeffries Dockery
619 Wallace Place beverages
ΔHunt Ulysses
621 Riley Jesse
City limits

154
DUBLIN AV — From S Cooper east 1 block, 2 south of Farmer av
2114ΔJones Charlie ⓞ
2118 Horton Willie ⓞ
2119ΔShannon Wilbert
2125ΔWalker I C ⓞ
Walker Wm C shoe repr
2128 Burton Bennie ⓞ
2129ΔBramlett Walter ⓞ
2134ΔRichardson Leslie ⓞ
2138ΔAdams Chas R ⓞ
2144 Cohn Elois ⓞ
2145ΔHinton James ⓞ
2148ΔTaylor Vese ⓞ
2149ΔShackelford Geo ⓞ
2154ΔWilliams Melvin ⓞ
2155 Welch Wm H
2158 Flenney Evie Mrs ⓞ
2159 Kimble Mike

152
DUDLEIGH TERRACE — South ½ block to Southern av, 2 east of Goodwyn
3156 Vacant
3158 Gordon Jester
Southern av intersects

68
DUDLEY N — From 944 Madison av north ½ blk
6 Lee Nadene

64
DUDLEY S — From 945 Madison av south to E Railroad av
Monroe av intersects
Union av intersects
171-75ΔMills-Morris Co whol auto equip
190-98ΔStandard Parts Co whol auto accessories
208ΔFactory Motor Parts Corp whol motor parts
211-15ΔFisher John T Motor Co autos
Eastmoreland av intersects
220ΔStratton Warren Sales Co
254ΔCaperton Joe
256 Davis Maggie
258 South W A
261ΔJacobs Maude L ⓞ
rear Miller Amanda
263 Knights of Honor Sunday Sch
285ΔSmith Manis J
285 No return

130
Linden av intersects
296ΔMcMillen Talmadge
302ΔOwens Chas W
rear Watson Anna B
305 **Apartments**
1ΔMaxey Zula Mrs
2 Ward Gerald W
3 French Lee
4 Clifton Marshall H
5 Boswell Cecil
6 Cromwell Rosie Mrs
Street continued
306 Tutor Elvis
rear Shrewsberry Asa
309ΔWallace John A ⓞ
rear Moore Wm cabtmkr
315ΔMoore Robt E ⓞ
ΔClarke Howard Y ⓞ contr
rear a No return
319ΔBooth Ollie ⓞ
320ΔAssociated Genl contrs
Vance av intersects
Peabody av intersects
370ΔAtkins Earl T
372ΔUdelson Sammy Mrs
E H Crump blvd E intersects
Lamar av intersects
517ΔBriggs Clem ⓞ
579 Crawford C B ⓞ
581 Gilliam Hubbard
581 No return
581 rear
583ΔBriggs Will ⓞ
585ΔLewis Robt S ⓞ
Coward pl ends
601ΔOzburn-Abston & Co Inc whol auto parts
ΔOzburn-Abston Realty Co Inc
633ΔNurre Companies Inc glass
647-47ΔChickasaw Coal Co
ΔChickasaw Realty Co
ΔNatchez Ornamental Iron & Fence Co
Southern Ry crosses

56
Southern av intersects (not open)
673ΔMcGregor's Inc (whse)
695ΔMontgomery James
697ΔShields Hazkiah
699ΔQuality Cafe restr
704ΔVictory Iron & Metal Co junk dlrs
ΔBlockman Wm (ofc)
708 Vacant
710ΔLong Construction Co
711ΔGridiron System Inc restr
ΔHarlin House Inc restr
rear Vacant
714ΔConley's Cafe restr
718ΔBerry Equipment Co mach
ΔWaukesha Motor Power Co
Grove av intersects (es not open)
725ΔVaccaro John ⓞ
727 No return
729ΔJett Ernest
rearΔMcDonald Louis
733ΔCollins Walter
735ΔIacey's Lunch Room restr
rearΔPearson Grove
736ΔSouthern Central Co school supplies
737ΔHughes Andrew
743ΔMahaffey Bros Tent & Awning Co
755ΔWhite E Frank
757ΔPhifer Rodger A ⓞ
Sledge av begins
763ΔSullivan Claude ⓞ
767ΔJones Florida Mrs ⓞ
773ΔHill Henry ⓞ
775ΔRidley Eanos ⓞ
779 Johnson Robt
783ΔBrittenum Ernest ⓞ
784ΔGurganus Chas D
787ΔCulbreath Wm Construction Co contr
792ΔTri-State Floral Co (greenhouse)
793ΔThornton Huldah W Mrs ⓞ
rear Gulledge Betty
E Broadway av intersects (not open)
811ΔCrone Geo E monuments

208
DUKE ROAD — From 3933 Bayliss av north to Gray rd
1409ΔHawkins Ralph J ⓞ
1417ΔBird Lawrence ⓞ
1424ΔVance Louis ⓞ
DUKE ROAD—Contd
1425ΔVowell B Russell
1432ΔMoore Wilson D ⓞ
1433ΔLeonard Ralph J ⓞ
1440ΔHicks Thos R ⓞ
1441ΔMorat Theo T ⓞ
1446 Nicholson Joe L ⓞ
1447ΔLott Maury ⓞ
1454ΔStephenson Arvis ⓞ
1455 Petty Guy ⓞ
1462 Vacant
1463ΔRice David ⓞ
1470ΔKnight Kenneth H ⓞ
1471ΔMorgan Arth G ⓞ
1476ΔStarr Wm H jr ⓞ
1477ΔBrodgen Emmett L ⓞ
1484ΔSmith Robt L ⓞ
1485 Colwell James W ⓞ
1490ΔHutcherson Albert E ⓞ
1493ΔWilliamson Glenn P

62
DUKES COURT — From 185 S Manassas at Beale av west and south ½ blk
185 Trebble Wm
187 Phipps Sam
189 Moore Jas
191 Owens Charlie
193ΔMinor Mack
195ΔMartin Evelyn Mrs
197 Slepney Fred
199 Nesbitt Wiley
201 Williams Alfonzo
203 Williams Emmie
205ΔJones Mose

68
DUNLAP N —From 832 Madison av north to Union RR (not open between Keel av and Chelsea av
1ΔUniversity of Tenn Cancer Research Laboratory
2ΔEngine Co No 7
3ΔCancer Investigating Unit
19ΔTechnical Products Co baby supls
23ΔMartin Robt T archt
25ΔToddle House No 7 restr
Court av intersects
42ΔPsychiatric Hospital & Diagnostic Clinic
ΔMfs Epilepsy League
53 Black Wm B
Jefferson av intersects
Adams av intersects
Washington av intersects
149 Taylor Sophie Mrs
153ΔSwift Josephine
155 Russell James
159ΔLittle Albert
161ΔSanders Eleanor
162 Rutledge Homer C auto repr

70
Poplar av intersects
191 No return
199 Vacant
203 No return
205ΔBurton Willie
207 Davis Lonnie
209 Rainer Clara Mrs
210 Anderson Will ⓞ
rear Grandberry James
211ΔDavis Andrew
213 Burning Bush Missionary Bapt Ch
rear Shiffield Murrell
214 No return
215 Merell Shefield
215½ Jones Napoleon
217 Hudson Bessie Lee Mrs
rearΔPorter Louanna Mrs
rear Fletcher Marie
219 Conyers Edw
rearΔHill Dolly A
220 No return
rearΔPerkins Geo
221 Phillips Joe
222 Lang Eddie
rearΔHamar Olivia Mrs
223 No return
224 Williams Excell
rearΔMaris Isaac
225 Jackson Tommie L Mrs
rear Rogers John
226ΔHill James
227 Wilkes Ernest
rear Blakemore Joseph F
228 Malone Isaac
rear Rich Mary

ESTABLISHED 1869 Open 7:30 A. M. Till 9:00 P. M.

GLENN ST 1953

GIVEN AV—Contd
4325ΔCain Wayne F ⓞ
4330 Gurley Dexter ⓞ
4331ΔPlass Vernon F
4335ΔLewis Chas jr
4336 Stewart Jack D ⓞ
4342 Moore Elbert L ⓞ
4369ΔMassey Clarence M jr ⓞ
4370ΔFoster Ralph D ⓞ
4373ΔJohnson Geo F ⓞ
4374ΔEdwards John D ⓞ
4379ΔFain Bascom N jr ⓞ
4380ΔMassey Clarence M ⓞ
4384 DeEsch Earl H
4385ΔGifford Chas W ⓞ
4390ΔMills James M ⓞ
4391ΔThorne Geo E ⓞ
4396ΔBurnette Wm R ⓞ
4397ΔEarnheart Robt G ⓞ
Waring rd intersects
4402ΔHarbor Wm H ⓞ
4403 Turner Leonard H ⓞ
4408ΔAkridge Arth W ⓞ
4409ΔMahler Robt T ⓞ
4415ΔBeene Kenneth D ⓞ
4416ΔGoode Albert P ⓞ
4421ΔPerkins Earl W ⓞ
vending machs
4422 Holmes Fred W ⓞ
4425ΔStoddard Richd ⓞ
4426 Enlow Thurmon
4433 Green Henry H
4434ΔGlancy Joseph W ⓞ
4437ΔAlexander James ⓞ
4438ΔWard Jack W ⓞ
4443ΔDavis Lois C ⓞ
4444ΔCook Carl H ⓞ
4449ΔWilson Malcolm F ⓞ
4450 Vacant
4453ΔCarter Winston E ⓞ
4456ΔWright Paul A ⓞ
4461ΔSchlafer Ernest W ⓞ
4462ΔLankford Audron T ⓞ
Berclair rd intersects

186
GLANKLER — From 2970 Sumner av north to Tutwiler av
645 Vacant
647 Rhodes Robt ⓞ
652ΔNewbern Willie
658ΔMalone Ed
662ΔBecton Geo ⓞ
663ΔCox Luther ⓞ
rear Wirt James
666 Tall Sidney
667ΔKnox Lawrence ⓞ
668 Horton Willie
669ΔMay Robt ⓞ
670 Millsap Levi
672ΔChatman Willie E
674ΔHolmes Arth D
675ΔGrice Robt
679ΔHayes Aubrey
680ΔHarrille James jr
681ΔCummings Ernest ⓞ
682 Brooks Wesley ⓞ
685ΔBrooks Crittenden ⓞ
rear Thomas Chas
687 Adger Roosevelt ⓞ
692ΔEdinbourgh Robt ⓞ
693ΔColeman Jas ⓞ
694 Gambrell David S
Faxon av intersects
701 Thompson Will ⓞ
705ΔHubbard Philip
708 Davis Mary Mrs
710 Jackson R B
711ΔKnox Warren ⓞ
712 McGhee Ethel Mrs
714ΔBooker John E ⓞ
715ΔKnox Swarn ⓞ
716ΔPhillips L B ⓞ
719 Davis Sam
719½ΔPhillips Bennie
727 Taylor Foster ⓞ
733ΔCollins Minnie Mrs ⓞ
734ΔAdams Ceaser ⓞ
738ΔLewis Major ⓞ
744ΔSims Benj H jr ⓞ
747ΔBrown Walter J ⓞ
748ΔGardner J D ⓞ
753ΔKelley Dewey ⓞ
754ΔBrown Sam ⓞ
757 Hopkins Sylvester ⓞ
758ΔCollins Henry ⓞ

136
GLEASON AV — From ½ block west of 1300 Wilson east beyond Dunnavant
1302ΔWaugh Leona Mrs ⓞ
1305 Evans Jim
1311ΔWillis Eddie M Mrs ⓞ
Wilson intersects
1321ΔRoger Thelma Mrs
1323ΔMcCollins Leroy
1329ΔBeauchamp Velma B ⓞ
1330ΔCox Edw ⓞ
1333ΔBrooks John W ⓞ
1336 Pickins Abr ⓞ
1337ΔSmith Moses ⓞ
1339ΔTillman Primus ⓞ
1344 Bowen Reuben ⓞ
1345ΔBrown Ollie ⓞ
1348 Derden Geo
1349ΔSanders Oscar
Cannon intersects
1356ΔSharpe Robt E ⓞ
1358ΔGreene James L
1359ΔRobertson Leroy
1360ΔBrown Thos
1361 Williams Denna
1363 Rogers Addie D Mrs
1365ΔBogan Jas
1367ΔHass Betty
1370ΔTaylor Herbert H ⓞ
1381ΔAlexander Wm
1382 Johnson Ada
1385ΔDavis Ollie L ⓞ
1388ΔWilliams Roosvelt
1389ΔLindsey John L Rev
1395 Hays Richd
Dunnavant intersects
1410ΔBuggs Felix
1411ΔPruitt Ollie ⓞ
1418ΔMarr Overton ⓞ
1419 Byrd Anderson ⓞ
1421ΔGibson Ozy ⓞ
1422ΔBoyd Will
1423 Thomas Cap ⓞ
1428 Bowen Hiram
1429ΔFord John ⓞ

38
GLENN — From 515 E Trigg av south to E Olive av
1302ΔBatistelli Celeste Mrs ⓞ
1303ΔPhillips Jerome J ⓞ
1308ΔClugey Fred C ⓞ
1314ΔJohnson Lizzie Mrs ⓞ
1315ΔOri Domonic ⓞ
1318 Thompson Wm C
ΔErwin Eliz Mrs ⓞ
1319ΔMcCracken Jas E ⓞ
1320ΔCrook Atwood ⓞ
1325ΔKelsey Wm C
1327ΔWhitehead Clara Mrs
1328ΔPlatt Douglas M ⓞ
1329ΔPhillips Tate G ⓞ
1334ΔStewart Jean Mrs ⓞ
1335ΔGreen Fred T ⓞ
1337ΔDouglas Eug
1339ΔIlsley Henry G ⓞ
E Olive av intersects

134
GLENVIEW AV — From 1300 S Willett east to S Barksdale
1561ΔGriffin Martin S
1562ΔMorgan Everett L ⓞ
1567ΔHarris Alma Z Mrs ⓞ
1573ΔRich Kenneth D ⓞ
1576ΔBlackwell Thos P ⓞ
1579ΔMcCormick Hugh P
1580ΔMcGlasson Robt J
1585ΔSandridge Bonnie B Mrs ⓞ
1586ΔLeake Farrer F ⓞ
1589ΔMassie Kate ⓞ
1590ΔBlakemore Wm F ⓞ
1595ΔJackson Jas R ⓞ
1596ΔAddington Lloyd B ⓞ
1600ΔPickens Sophia S Mrs ⓞ
1601ΔCostas Chas ⓞ
1604ΔSpeer Calvin W ⓞ
1605ΔMorton Frank G ⓞ
1610ΔWooten Roy ⓞ
1611ΔBaughman James E ⓞ
1616ΔRosteck Henry ⓞ
1617ΔBarrett Richd S ⓞ
1620ΔFord John A ⓞ
1621ΔTaylor Morris J ⓞ
1623ΔPayne Jas W ⓞ
1624ΔHavgrave Lee E ⓞ
1627ΔGold Jake ⓞ
1628ΔSwann Leona Mrs ⓞ
1629ΔHayes Albert G
1632ΔMcGee Ernest L
1633ΔAtkinson Henry G jr ⓞ
1635 Atkinson Nettie Mrs
1636ΔArmstrong Wm H ⓞ
1637ΔFerguson Forrest C
1639ΔBlanton Winifred Mrs
1640ΔHyatt Fred H ⓞ
1641ΔGonzales Felix J ⓞ
1646ΔButler Wade M
1647ΔAllen Ike ⓞ
1650ΔMason Mary M ⓞ
1651ΔCloyes Bolivar C ⓞ
1656ΔSloope Columbus T ⓞ
1657ΔCrowley Joseph W ⓞ
1663ΔFox Edwin R ⓞ
1666ΔHatcher Lovie Mrs ⓞ
ΔDurham Jerry H
1667ΔFuller Donald G ⓞ
1673ΔBehle Carl
Magnolia ends
1674ΔTyree Cyrus W ⓞ
1679ΔReeves Robt F
1682ΔClift Susan W Mrs ⓞ
ΔBoulware Geo B
1683ΔWeaver Leslie H ⓞ
1687ΔEpstein Benj ⓞ
1688ΔCarnes Sarah J Mrs ⓞ
1691ΔFelts Ernest C ⓞ
1692ΔWeidig Chas F ⓞ
1695ΔHerr Robt C ⓞ
1698ΔMurphy John S
1703ΔMcCall Walter J ⓞ
1704ΔMcClintock Wilbur B ⓞ
1707ΔStiles Cecil F Mrs ⓞ
1708ΔEarnshaw Hiram P ⓞ
1711ΔMcDonald Angus ⓞ
1712ΔCrunk Finis B ⓞ
1718ΔMcBride James B ⓞ
1719ΔFitzgerald Geo M ⓞ
Kyle intersects
1728ΔCarpenter Fabian P ⓞ
1732ΔSachritz Harry ⓞ
1733ΔWalker John R jr ⓞ
1738ΔGwin Arth J ⓞ
rear Nixon Geo
1739ΔWard Ethel I Mrs ⓞ
1744ΔJones Wiley T jr ⓞ
1745ΔRiley Albert G ⓞ
1748ΔHarding Clifford D ⓞ
1749ΔLea Eliz ⓞ
1754ΔStierle Wm C ⓞ
1755 Vacant
1758ΔBrockway Collier M ⓞ
1759ΔLink Frank J ⓞ
Oaklawn intersects
1775ΔMaden John W ⓞ
1779ΔThrope Wano E ⓞ
1780ΔRosebrough Lee B ⓞ
1788ΔSchmitt Louise T Mrs ⓞ
1789ΔIrwin Robt L ⓞ
1791ΔManning Carl O ⓞ
1795ΔHolmes Emma A Mrs ⓞ
1801ΔHenson Ermon V ⓞ contr
1804ΔSmith Gretchen K ⓞ
1805ΔStarks Jesse C ⓞ
1808ΔMoorehead Simon F ⓞ
1811ΔLivermore Erwin H ⓞ
1814ΔDonigan Wm R ⓞ
1815ΔMcGee Roy C ⓞ
1818ΔDickey Raymond E
1821ΔLudwig Bernard E ⓞ
1824ΔHaltom Jack D B
1825ΔTester Wm H ⓞ
1830ΔDegnan Jas P ⓞ
1835ΔGros Jeff ⓞ
1836ΔHess Gladys E ⓞ
1840ΔWalker Thos J
1841ΔDiaz Ramon R ⓞ
1846ΔStewart Helen S Mrs ⓞ
ΔScott Rosa Mrs nurse
1847ΔMartin Cornelius J ⓞ
1851ΔJohnston Jeanie ⓞ
1852ΔHastings Hubert F ⓞ
1856ΔTyson Wm T jr ⓞ
1857ΔTomlinson T David ⓞ
1862ΔHamill Jas E Rev ⓞ
1863ΔLewis Perry F ⓞ
1867ΔMagoffin Bruce B
1868ΔConley Mattie L Mrs ⓞ
ΔHamm Harold T
1869ΔLangley Martin L
1872ΔNewton Lillian Mrs ⓞ
1873ΔBryan Norman
1875ΔDorman Geo A
1877ΔConway Wm W ⓞ
1878ΔBrown Jas H ⓞ
S Barksdale intersects

128
GLENWOOD PLACE — From 660 S Belvedere blvd east beyond Anderson
1711 **Belvedere Apts**
(See also 672 S Belvedere blvd)
1ΔPhillips Jewel Mrs
2ΔRichardson Bessie Mrs
3ΔDickinson Robt V
4 Vacant
Street continued
1717ΔMcDonnell Paul A ⓞ
1720ΔMilner Robt R ⓞ
1723ΔIvy Fred ⓞ
1730ΔDick Anthony W Rev ⓞ
1731ΔMorrison Path M ⓞ
1741ΔLivaudais Eulalie Mrs ⓞ
1743ΔPorteous Alfred J
1744ΔMoody Wm I ⓞ
GLENWOOD PLACE—Contd
1749ΔWarr Ethel B Mrs ⓞ
rear Weber Harton
1750ΔMoore Moore jr
1756ΔWoods Everett D ⓞ
1757ΔMeador Jos D ⓞ
1762ΔChurch Frances C ⓞ
rear Brown Odie L
1763ΔBoots Emma M Mrs ⓞ
Anderson intersects
1770ΔJohnson Jesse E jr ⓞ
1773ΔClough Queen M Mrs ⓞ
ΔRichards Martha C Mrs
1778ΔQuinn Mildred Mrs ⓞ
1779ΔLowrance Georgia Mrs ⓞ
1785ΔMcSweyn Iva B Mrs ⓞ
1786ΔKerby Jas C ⓞ

154
GLORY CIRCLE — From 1844 E Person av east in a semi-circle to 1988 E Person av
1852 Bernard Wayman H ⓞ
1853 Terry Vernon L ⓞ
1856 King Isaac
1857ΔAnderson Dorothy ⓞ
1860 Burton Albert ⓞ
1861ΔHolt Robt jr ⓞ
1864ΔNorfleet Jesse L ⓞ
1868ΔJones Adkin ⓞ
1872 Jones Oliver ⓞ
1875ΔBrown Ike B ⓞ
1876 Harris David L ⓞ
1880ΔSmith Joe M ⓞ
1885ΔBrown Charlie ⓞ
1888 Lewis Hosie ⓞ
1889ΔWhitfield Sterling ⓞ
1892ΔCarruthers Jimmy L ⓞ
1893ΔMitchell Darnell ⓞ
1896 Lewis Cozy ⓞ
1899 Wilburn Jack
1900ΔFields Geo W ⓞ
1908ΔWilliams Henry ⓞ
1911ΔElliott James W ⓞ
1912 Wooden Earl ⓞ
1915 Watkins Pete ⓞ
1920ΔWilliams Lonnie ⓞ
1923 Washington Johnnie ⓞ
1924 Stepher Roosevelt ⓞ
1927ΔBurtis Leo ⓞ
1928ΔHill Chas F ⓞ
1931 Ealey Edw ⓞ
1932ΔTaylor Wileta D Mrs ⓞ
1935ΔRiley Oscar C ⓞ
1936 Owens Wesley ⓞ
1939 Gilmore Garfield ⓞ
1943 Tillman Irving J ⓞ
1944ΔBlankenship Elbert ⓞ
1947ΔPaton James A ⓞ
1948 Jenkins Simon ⓞ
1951ΔHall Bertrell ⓞ
1952 Reed Percy
1956ΔBrown Ailen jr ⓞ
1959ΔChisom Richd ⓞ
1960ΔRicks Frank ⓞ
1964ΔWarner Alex H ⓞ
1965 Faulkner Henry jr ⓞ
1969ΔDouglas Chas H ⓞ
1971 Johnson Jesse J ⓞ
1972 Perkins Jessie ⓞ
1975ΔTownsend Eug ⓞ
1976 No return
1980 Howard John E ⓞ
1984ΔMcClellan Henry jr ⓞ
1985 Lawshe Delsey
1988ΔLandfair J C ⓞ

68
GOEBEL PLACE — From 927 Poplar av south 1 block
151ΔPool Vee
153ΔWiley Rachel
159 Webb Percy W
161 Winbush John jr
169ΔJackson Geo
Rose Clarence

154
GOFF AV — From Castalia east beyond S Cooper, 2 north of E Person av
2060 Henderson Wm
2064 Williams Clara Mrs
2076ΔParish Lewis
2080 Moody Will
2088 Williams Lee L ⓞ
S Cooper intersects
2116 Starks Artie W
2124ΔMoore Mamie Mrs ⓞ
2129ΔJones Geo ⓞ
2132ΔWooten Alberta Mrs
2135ΔGlenn Joseph ⓞ
2136ΔBurford Constance ⓞ
2137ΔBridgeforth Henry E ⓞ
2141 Glenn Effie ⓞ

COSMOPOLITAN FUNERAL HOME

LAUDERDALE 1953

[redacted] 3467 LAMAR AVE. MEMPHIS 18, TENN. TEL. 34-1850

LAUDERDALE S—Contd
Foote William H Homes—Contd
J ΔRivers Willie
K Jordan Viola Mrs
L ΔWells Thelma Mrs
423—
A Wright Walter
B ΔDeWalt Roy L
C ΔRodgers Dora
D ΔHolmes Ulysses C
E ΔEaley Alice Mrs
F Smith John
429—
A White Bernice Mrs
B Morris Alvin C
C Mitchell Eugenia Mrs
D ΔJohnson Jeff D
E ΔFulton Wm
F ΔWhitehead Horace
G Vacant
H ΔTemple Douglas
433 —
A ΔPowell Rose
B Williams Herbert
C ΔBrown Annie Mrs
D Davis Minnie Mrs
E ΔMiller Albert
F ΔMorris Albert
G ΔMontgomery Estella
H ΔStarnes Celia
I Becton Perel
J Gibson Doris
439 —
A ΔLanos Hezekiah
B Hearn Harvey
C ΔSuggs Emmett
D ΔBlack Arth
E ΔCampbell Ollie M
F ΔBurt Lucille
G ΔHines Leonard
H James Earl
I ΔDavis Otho R
J ΔCarridine Luvenia Mrs
K ΔBailey Willie M Mrs
L Parker Pearl Mrs
441 —
A ΔBurnett Antonia A Mrs
B ΔWaters Nelson
C ΔRedmond Geo jr
D ΔDrew Chas L
E ΔJohnson Chas
F Fanion Gerald A
445 —
A Vacant
B ΔWainwright Geo
C ΔBrown Sarah
D ΔHardison Abr
E ΔEdwars Cloria
F ΔWilliams Matthew
StPaul av intersects (not open)
575-629 Foote William H Homes
575 —
A Scruggs Jas
B ΔMontgomery Willie
C Vacant
D ΔGray Jos
E ΔSmith Jessie M Mrs
F ΔAnderson Susie
G ΔLove Wm
H ΔCole Richd
577 —
A ΔAnderson Winnie
B Jones Thos
C ΔGreen Agee
D ΔJohnson Georgia Mrs
E ΔYoung Wm N
F ΔHurt Ester Lee
G Brown Harvey
H ΔWorthy Willie
I ΔHurd Marshall
J Vacant
583 —
A Wiggins Albert
B ΔElliott Will
C Butler Rachel Mrs
D ΔYoungblood Eli
E ΔMcDonald Harry
F Butler Jos H
G ΔMcGee Florence
H ΔTaylor Wm
I Lewis Ada
J ΔSmith Chas
585 —
A ΔBurnette Rosie L Mrs
B ΔRobinson Donald
C ΔGrandberry Nick
D ΔCollins Willie
E ΔJohnson Albert
F ΔElliott Anna L
G ΔHurst Robt
H Pratt Roosevelt
I Bowie Robt
J ΔHolland Fred
K ΔWilliams John T
L Brown Reola

Foote William H Homes—Contd
589 —
A Brown Ephriam
B Gardner Eddie L
C ΔPride Jas T
D Morris Hardy
E ΔJones Leroy
F ΔBrown Frank
G Bryson Clarence
H Wright Wm
I ΔAshby Martha
J ΔTurner Jas B
K Emerson Dave
L ΔBooker Albert
591 —
A McGander Mildred
B Jackson Virginia
C ΔScott Thos
D ΔHarper Pearlie
E ΔTaylor Mandy Mrs
F Scott Olivia
G ΔJoy Jos B
H ΔMiller Houston
I ΔBurrough Frank
J Dotson Delia
601 —
A Currie Onon H
B ΔMaclin Robt
C ΔAlexander John
D Hoover Willie
E ΔHall Rosa Mrs
F Johnson Eva
G Gibson Velma L Mrs
H ΔPerry Maggie Mrs
605 —
A ΔPrice Edw
B Miller Malinda
C ΔYoung Herman
D ΔWicks Bob
E ΔFarley Jas A
F ΔGregory Abe B
G Knox Clifton
H ΔJackson Saml H
I ΔHunter Hugh L
J Vacant
K ΔPryor Geo W
L ΔWilliams Melvin
609 —
A Rushing Willie
B ΔLaws Mattie
C ΔCouch Robt
D ΔLittlejohn Orin B
E No return
F ΔHale Pinkey
G ΔArnold Jas B jr
H ΔWatkins Clarence
I ΔOxford Vivian Mrs
J ΔKing Mary Mrs
K Warner Sarah
L ΔBecton Turley E
613 —
A No return
B ΔMcKinley Rebecca Mrs
C ΔAnderson Geo
D ΔMoore Beverly
E ΔClemmons Annie Mrs
F ΔAnderson Clifton E
620ΔPorter School
629 —
A McLemore Wm
B ΔCaldwell Ada M Mrs
C Theatt Wm
D ΔBowles Willie
E ΔTaylor Maggie
F ΔWilliams Pete
G ΔMurphy Jesse
H ΔBroome Malone B
I ΔWilliams Jas
J Brown Ezell
K Hill Gretna
L Price Georgie L
634ΔHall Cora
638ΔNolan Martha Mrs
640 Hardy Emma
642ΔSpates Bennie
646ΔGordon Ruben ⓞ
652 Wilkes Lawrence
654ΔHarrell Carrie B Mrs
E Georgia av intersects
671ΔLittlejohn Taxi Co
672 Church of God in Christ
673ΔDuchess Beauty Salon
675ΔService Drug Co
679ΔBaker Lillie C
680ΔHayes T H & Sons funeral dlr
Hayes Florence E Mrs ⓞ
First Colored Baptist Church
682 rear Hobson Lula
Polk av intersects
Mississippi blvd intersects
697ΔGoodfriend Joe jr clnr
699ΔStamm Dept Store

701ΔHarlem House No 7 restr
715ΔWashington Booker T High Sch
730ΔWest H A ⓞ
738ΔNolan Fred
740 Goodman
744ΔPrather Louise Mrs
746ΔWebster Ethel Mrs

30
E Railroad av intersects (not open)
NC&StLRR crosses
Southern Ry crosses
Frisco RR crosses
Union Ry crosses
753-63ΔBroadway Coal & Ice Co
ΔBroadway Coal Mining Co
Dutro pl begins
781 Vacant
788ΔSavoy Cafe restr
Apartments:
1 Cooper Gertrude
2 Cobige Mathew
3ΔDaughtery Ernest
4ΔReid Mamie
5ΔOwens Sarah
6ΔKennedy Ida Mrs
7 Williams Jas
8ΔBonner Lucien
9ΔJones Phillip
10ΔGuy Leo
11ΔMackey Ruby Mrs
Street continued
792ΔWashington Danl L Rev
800ΔWoods Lurline
804ΔMayfield Robt ⓞ
810ΔBridges Mattie Mrs ⓞ
816ΔBullett Otis
Goer pl begins
821ΔBankston Savannah
821½ No return
823ΔSwanson Jas
823½ΔWilliams Mitchell
824ΔHorton Alf
825ΔMitchell Caldonia Mrs
826ΔGreen John H ⓞ
827ΔPointer Emmett
828 Pittman Edna E Mrs
829 Parks Pearl Mrs
833ΔBillings Braxton
836 Church of Christ
839ΔWalton Will
E H Crump blvd intersects
849 Sherrod Elnora Mrs
850ΔThurman Mildred M Mrs ⓞ
851ΔThompson Joe L
852ΔJackson Birdel F ⓞ
853 Hurdle Rufus H ⓞ
855ΔSiggers Reginald ⓞ
857ΔLowe Wm B ⓞ
858ΔGebhardt Katie M Mrs ⓞ
861ΔWilliams Andrew C ⓞ
862ΔBanks Eliz Mrs ⓞ
865ΔMalone Louise ⓞ
867ΔHumphreys Lucious ⓞ
Alston av intersects
873ΔBecton Alf J
875 Black Josie Mrs
877ΔPeoples Jas ⓞ
ΔHudson Mildred Mrs beauty shop
879 Rodgers Nellie Mrs ⓞ
883ΔThompson Rachel Mrs
885 Goodrich Gertrude Mrs
889ΔEverhart Estelle
891ΔFelder Richd
892ΔCannon Jas
893 Nunley Mary E Mrs ⓞ
894ΔCox Maggie
896ΔHenderson Steele
899ΔPhamphlet Walter J
900 Evans Cafe restr
902ΔJimmie's Cln & Pressing Shop
Williams av intersects
906ΔFairway Market
907 Chirst Temple Church
911ΔAskerneese Oda A Rev
913 Chatters Edw P
917ΔRankins Starlin
918ΔWright Sanco ⓞ
922ΔRawls Cath Mrs ⓞ
Hampton pl intersects
925ΔAnderson Tennessee Mrs ⓞ
932ΔJasper Isaac ⓞ
935ΔWiggins Wm H ⓞ
936ΔMcDonald Jas Rev ⓞ
939ΔWalter Edna
940ΔStMark's Bapt Church
941ΔHines Minnie Mrs
942 Smith Lonnie

LAUDERDALE S—Contd
943ΔBell's Sundry Co
944ΔHalliburton Edw H barber
946ΔTwo & One Inn restr rearΔTyms Wilson
949ΔReddick Orleetha Mrs ⓞ beauty shop
Wicks av intersects
952ΔWilliams John W gro
ΔShields Willie
953ΔTyus Wm A ⓞ
954ΔClark Jesse
956 Wilson Wessley
957ΔBlackman Geo E
960ΔWillie Jefferson
963ΔStribling Chas ⓞ
967ΔMatlock Beatrice Mrs ⓞ
Stephens pl begins
995ΔLauderdale School
996ΔDarnell Eug
998ΔStribbling Ann Mrs
1000 Sunny Cal Orange Juice Co
1002ΔLauderdale Sundries
1006ΔCaptino Andrew gro

36
Walker av intersects
1022ΔReed Wm E ⓞ
1024ΔFowlkes Lucy G Mrs ⓞ
1028ΔPerkins Thos W ⓞ
1033ΔArmstrong Gertrude J Mrs ⓞ
ΔShelto Chas H ⓞ
1036ΔBrown Arth C ⓞ
Jeanette pl begins (not open)
Laclede av intersects
1052ΔWeOna Food Stores No 143
1056 Franklin Harry
1060ΔBrown Zack T ⓞ
1067ΔMosley Mary Mrs ⓞ
1080ΔSandige Ollie Mrs ⓞ
1082ΔBrownlee L Cee ⓞ
1086ΔSturgist Jos
1088ΔFord Benj
1090ΔShackleford Ida M Mrs
1092 Lee Sallie
1094ΔWalker Andrew J ⓞ
1096ΔWoods Clarence C ⓞ
1102ΔAustin Harrison ⓞ
1108ΔSanders Alf W
1110ΔFranklin Callie Mrs ⓞ
Edith av intersects
1118ΔBattle Sim M ⓞ
1120 Nelms Austin ⓞ
1126ΔPryor Robt ⓞ
1130ΔBrown Jas ⓞ
1133 Vacant
1139 Vacant
E McLemore av intersects
1163 Vacant
1165ΔHarrell's Garage
1169ΔSmith E E jr ⓞ
1170ΔJordan Claude M ⓞ
ΔFain Grace
1173ΔGriffin Anna N ⓞ
1174ΔFerguson W E jr
1177ΔGriffin Robt E ⓞ
Griffin Lucy E mus tchr
1178ΔMontgomery Carrie L Mrs ⓞ
Simpson av intersects
1185ΔRutledge Nita K Mrs ⓞ
1186ΔWilliamson Lonzie N ⓞ
1190ΔShelton Oran M ⓞ
1191ΔPearrow Effie L Mrs ⓞ
1194ΔMorales Esquipula S ⓞ
1195 Riley Clarence H ⓞ
1196ΔHarris Jas P ⓞ
1199ΔPowers Roy S
Lucy av intersects
1223ΔTate Wm F
1229ΔLundy Annette
Lundy Zan
1230 No return
1236 No return
1238ΔSummerall Jas F
Dulaney Jack R
Wright Percy E ⓞ
1246ΔOlree Chas E ⓞ
Cambridge av intersects
1254 StThomas R C Ch
Shea J Harold Rev
1255ΔHaffey John M ⓞ
1257ΔHarber Roy J
1261ΔThorne Eva Mrs ⓞ
1263 Locke Lillian Mrs

38
E Trigg av intersects
1283 Vacant
1287 Vacant
1289 Vacant

[redacted]

LAUDERDALE 1953

LAUDERDALE S—Contd
1291ΔCrawford Lester A ⓞ
1292ΔRichardson W C drugs
1294ΔEngelberg Alex dry gds
1296ΔPeggy's Beauty Shop
1298ΔThree Star Cafe
Gabb Fred ⓞ
1302ΔMarion-Joyce School of Dancing
1304ΔLauder-All lndry
1306ΔReed's Radio Service ⓞ reprs
1312ΔGriffin Jas A ⓞ
Royal Fruit Stand
1315ΔHenderson Robt W
1320ΔRoyal Theatre
1324 Vacant
1326ΔPorter Edw
1327 Collier Hester P
rear Sharp Elvert
1331ΔParks Randolph F ⓞ
1333ΔFitzgerald Wm M ⓞ
1335ΔSingleton Fannie M Mrs ⓞ
1337ΔLoeffel Velma A Mrs ⓞ
Richmond av intersects (ws not open)
1338ΔCombs Nora R Mrs
1339ΔEchols Bertis A
1340ΔAshley Frances C Mrs ⓞ
1341ΔBlake Corinne F Mrs ⓞ
1345ΔGreen Glenn
1346ΔWilson Edwin H ⓞ
1351ΔDortch's Baking Co
E Olive av ends
1356ΔBrewer Jas E ⓞ
1359ΔYounger Walter C ⓞ
1360ΔDeLoach Thos ⓞ
1365ΔBradford Edw L ⓞ
1366ΔLee Harry G ⓞ
1373ΔMcClure Clinton ⓞ
1374ΔMcKinnie Claude S ⓞ
1377ΔSouthern Bell Tel & Teleg Co (br)
1378ΔGrissom Elbert M ⓞ
1382ΔPatten John W ⓞ
1387ΔScott Annie D Mrs ⓞ
ΔJenkins Georgia L Mrs
1393ΔEarp Oakley ⓞ
1394 Bowcock Louella Mrs
1397ΔHaire Howard C ⓞ
1399ΔFlack Orville ⓞ
1400ΔChambers Ellen Mrs ⓞ
1404ΔFoster Wm E ⓞ
1407ΔLooney Jesse J ⓞ
1408ΔPurser Lark ⓞ
1412ΔPorter Wm J B ⓞ
1413ΔFesler Anna Mrs
1415ΔTiffany Jos
1417ΔMaggert Lydia P Mrs ⓞ
1418ΔBarrier Francis L ⓞ
1420ΔMiller Morris L ⓞ
1422ΔRay Wm L ⓞ
1423ΔPeeler Jas B ⓞ
1424 Bell Lyla ⓞ
1426 Vacant
1427ΔWoods Emmett C ⓞ
1433ΔHoward Jack L ⓞ
1436 Shute Milton D
1438ΔMcKee Vee Mfs beauty shop
1439ΔWilson Doris N Mrs ⓞ
1440 Harris Isaac
Thomas Lessing J watch repr
1442ΔLong Hardware Co ⓞ
1443ΔBrown Mary L ⓞ

40
South Parkway E intersects
1473ΔHickeleat Chili and Tamale Co mfrs
ΔHickeleat Cafe restr
1478ΔJohnson Eliz D Mrs ⓞ
1481ΔBrener Chas R
ΔByler David F ⓞ
1484ΔGarrott Guy L ⓞ
1488ΔCohea Jos C ⓞ
1492ΔSpeck Parker
1494ΔLanders Leonard H ⓞ
1495ΔQuigley M W ⓞ
1496ΔSwank Edw F
1498 Vacant
1499ΔHocum Harquin Z barber
Burrus Henry L
ΔLong Thos C
1502ΔParker John G ⓞ
1505 Cole Albert M
1506ΔLong John E ⓞ
1509ΔCarter Chas W ⓞ
1510ΔBryant Raymond F ⓞ
1511ΔLugar Carl M ⓞ
1512ΔPalmer Jas F ⓞ
1514ΔGray Sherman ⓞ
1515ΔGentry Carl F ⓞ
1517ΔTaland Arzo J ⓞ
1518ΔSanders Henry A
1519ΔGray Geo L
1521ΔJarrett B H
1522ΔThomas Howard M ⓞ
1523ΔOmaha Cafe
ΔFavazzo Vincent ⓞ
ΔOlds Freeman
1527ΔDisalvo Market gro
ΔHerndon Posie
E Waldorf intersects
1534ΔArgo Clns & Hatters
1535 Ford Hattie W ⓞ
1537 Martin Annie B
1539ΔBlakley Theo R ⓞ
1541ΔBrooks Willie L
1544ΔBostic Mary ⓞ
1545ΔWilliams Carl D
1546ΔEdwards Charlie ⓞ
1547ΔElms LeRoy
1551ΔMorgan Augustus ⓞ
1554ΔCatchings Elijah ⓞ
1558ΔMiller Golden ⓞ
1559ΔNeely Wm ⓞ
1562ΔMorton Arth ⓞ
1566ΔMorton Nathl A
1569 Owens Edw ⓞ
1570 Prayer Sellers
1571ΔMorgan Marinda ⓞ
1572 McLawyer Danl
1574ΔWilson Saml T
1575 Snipes Dollie Mrs ⓞ
1576ΔMcCoy Willie
1578ΔJones J C
1579ΔHoward Simon L ⓞ
1582ΔRedmond Lucy
1584ΔHawkins Edgar ⓞ
1585ΔNicks Henry ⓞ
1588ΔJones Lawrence
1589ΔOliver John D ⓞ auto repr
1590 McGee Shannon Mrs
1592 Hawkins Professor
1593ΔNorthern Thos
1594ΔFox Jos H
1595ΔPowers Jas E ⓞ
1596ΔMcGhee Lonnie
1597 Mull Cyrus ⓞ
1598ΔRevalto's Liquor Store
1599 Uncle Sam's Grill restr
E Essex av intersects
1600ΔWeOna Food Stores No 121
ΔYarbrough Willie A
1607ΔMiller Minnie Mrs ⓞ
1608ΔYates Clifford ⓞ
1612ΔKemp Jos
1613ΔWilliams Willie M ⓞ
1616ΔPolk Henry
1617ΔWilliams Saml ⓞ
1621ΔWilliams Atha Mrs ⓞ
1622ΔBishop Jessie H ⓞ
1628 Hopson Willie
1629ΔSmith L C ⓞ
1632 Doyle Eddie
1633ΔAnderson Ralph S ⓞ
1636 Graham Saml
1639ΔGibbs Elzie
1640ΔLewis Dock E
1643ΔWilliams Andrew
1644ΔPaller Bessie Mrs ⓞ gro
1645 McEwen Geraldine Mrs
1646 Pappas Sundry
1647 Jones Luvenia Mrs
1648 Koen W I & Son's Cleaners
1649ΔCaldwell Obie
1653ΔBuree Will
1655 Hardy Richd E
1657 Parish Ernest
1660ΔWilliamson Alberta Mrs
1661ΔWalker Arth ⓞ
1662 Fant Alice
1667ΔMcSinia Baptist Church
1668 Polk Jas W ⓞ
1671ΔPorter Willie
1672ΔMatthews Edw A ⓞ
1673ΔStarr Light Cafe
ΔPatterson John G
1674 Red's Place restr
1685 Rite-Way Dept Store clo
1689 Richs Pharmacy drugs

46
E Person av intersects
1693ΔEasy Way Stores No 27 gro
1694ΔEsso Station gas sta
E Dison av intersects
Tampa av intersects (not open)
Alida av intersects (not open)
1707ΔHuffman Geo J ⓞ
1708ΔWelch Mack ⓞ
1711ΔOwen Myra Mrs ⓞ
1714ΔBrown Eug R ⓞ
1717ΔArnold Perry B ⓞ
1718ΔFitzhugh Dolphus W ⓞ
1723ΔPisci John
1724ΔRhinehert Dorothy Mrs ⓞ
1727ΔGaulding Hubert E
1728ΔMarossi Lando ⓞ
1733ΔMcAdory Archie L ⓞ
1734ΔMooney Herman E ⓞ
1737ΔWhite Wm A ⓞ
1738ΔBodry Marion L ⓞ
1741ΔSullivan Hurchell G ⓞ
1744ΔWhite Clarence W ⓞ
1747 Lee Clarence D ⓞ
1748ΔCourtney Jas D ⓞ
1753ΔO'Bannon Thos L jr ⓞ
1756ΔVernon Mitchell ⓞ
1757ΔRowland Otis M ⓞ
1760ΔMontgomery Pearl Mrs ⓞ
1763ΔHarness Leggie W ⓞ
1766ΔPace Gertrude
1769 Vacant
1770ΔAshmore Saml H ⓞ
1773ΔHall Jas J ⓞ
1776ΔThompson Robt C ⓞ
1779ΔJones Chas R ⓞ
1780ΔSanderson John O ⓞ
1783ΔWiseman Glenn M ⓞ
1786ΔCatledge Lula Mrs ⓞ
1790ΔGurley Leura E Mrs ⓞ
Shawnee av intersects
1804ΔHouston Norman E ⓞ
1810ΔHughes Luther R
1811ΔHildreth Bascom H ⓞ
1816ΔBalestrino Albert J ⓞ
1820ΔBenedetti Frank
1821ΔFuller Clinton H ⓞ
1826 Blaylock John W
1830ΔLockman Dewitt W ⓞ
1831ΔTaylor John D ⓞ
1836ΔMotlow John A ⓞ
1840ΔBaxter Dink H ⓞ
1841ΔHornbeak Eliz Mrs ⓞ
1846ΔJohnson Carroll J ⓞ
1847ΔCooper Richd H ⓞ
1849ΔStephens Jas C ⓞ
1850 Vacant
1855ΔDice Russell H ⓞ
1856ΔCapoccacia Robt R
1859ΔRopke Annie
1860 Vacant
1866ΔWilliams Jeff T
1869 McKee Joyce L Mrs
1870ΔWoods Wm L ⓞ
1875ΔIvy Wm H ⓞ
1876 Foster Murray
1879ΔHenley Jas O ⓞ
1880ΔBarrett Reginald A
1885ΔWilkerson Saml L ⓞ
1886ΔMurphree Lewin H ⓞ
1889ΔJones Edw ⓞ
1890ΔTeague Marvin L ⓞ
1895ΔWilson Cecil N ⓞ
Rosewood av intersects
1896ΔMorgan Saml L ⓞ
1905ΔRosewood Theater
1907ΔMargarita's womens clo
1908ΔHoward Furn & Hdw No 2
1909ΔRosewood Beauty Salon
1911ΔMerritt's Bakery
1912ΔM & E Dept Store
1913 Sharp Jas M barber shop
1914ΔLongview Self Service Lndry
Longview Shoe Shop
1915ΔWesche's Grill
1916ΔMerritts Bakery No 4
USPO Ofc (sub sta No 11)
1934ΔBig Star Food Store No 11
1950 Winters Wm A gas sta
Jacklyn av ends
Union Ry underpass
Alton av begins (not open)
Alice begins
E Frank av intersects
2034 Pumper Co No 20
2041 Longview Hts Meth Ch
E McKellar av intersects
2053 Fields J C jr
2056ΔStracener W Frank
Longview blvd ends
2108ΔFreelan Walter H
Frank av intersects
2142ΔUtkov Edmund ⓞ
E Davant av intersects
2175 Wilson Norris
2177ΔNelson Maney Mrs ⓞ
E Gage av intersects
2207ΔShelton James R med
E Mallory av intersects
2244 Longview Barber Shop
ΔBertha's Beauty Shop
Childress Thos B

LAUDERDALE S—Contd
2246ΔQual Economy Market gro
2248ΔSunny Side Radio & TV Sales & Service
ΔCochran Freeman M
2256ΔWeOna Food Stores No 101 gros
ΔMarchetti Julius ⓞ
2259ΔGaines Hdw & Furn
E Dempster av intersects (ws not open)
2264ΔMarchetti Odoardo ⓞ gro
2269ΔMargaret Ann Baking Co
2275ΔLongview Service Sta
2290 Vacant
2291 Tomer Flavio restr
2292ΔTerminal Cafe
ΔAllen Grady
2295ΔCeru Cafe
2336ΔBurks-Hallman Co paint mfrs
ΔBarr W M & Co paint remover mfrs
Bodley av intersects
2496ΔFed Compress & Whse Co No 1 (whse)
City limits

150
LAUREL—From 2815 Carnes av south to Park av
759ΔSettle Rickett
763ΔWalker Alice Mrs ⓞ
764ΔWoods Harry ⓞ
765ΔGrisby Ann Mrs ⓞ
768ΔJones Franch N ⓞ
Choctaw av begins
776ΔLytle Alvin ⓞ
777ΔMcGee Bessie L ⓞ
780 Florida Alonzo
783ΔMitchell Elmore ⓞ
789ΔHodges Thos ⓞ
792ΔRandolph Horatio ⓞ
Douglass av intersects
797 New Era Bapt Church
801ΔVeasley Danl ⓞ
807 Gill Savannah Mrs ⓞ
810ΔPoplar Jos
811ΔCampbell John Q ⓞ
812 Perkins Robt L
821ΔTruitt Ulysses ⓞ
823ΔCannon Wm E ⓞ
824ΔJohnson Thos ⓞ
830ΔWatkins Adolphus
831ΔThornton Eddie H
834ΔMiller Alf ⓞ
835ΔCarter Curtis ⓞ
839ΔArmour Della Mrs ⓞ
842 Muse Clarence
843ΔJenkins Lena Mrs ⓞ
844ΔRandolph Izolia Mrs
846ΔDavis Timothy Rev
848ΔCurrie Geo L
849ΔOwens Tillman ⓞ
853ΔMathews James ⓞ
854ΔCrawford B Lonzlor ⓞ
857 Johnson Mary E
860ΔBurnett Frank ⓞ
Park av intersects

208
LAVERNE — From Willmette av north to Grey rd
(No houses)

98
LAVON—From Joseph pl north to Daisy av, 1 west of N Bellevue (not open between 906 and Vollintine av)
833ΔO'Kelley Leonard ⓞ
836ΔFryer Geo
837ΔMorris Hezekiah ⓞ
838ΔMorris Harry D
839ΔHarris Rosie Mrs ⓞ
848ΔNeal Landus
849 Brown Floyd ⓞ
850 Jones Henry
853ΔWilliams Chas ⓞ
854ΔHardman Rufus
856ΔMcFarland John
859 Murray Gracie Mrs
862ΔWarren Emma Mrs
863ΔJones Danl W ⓞ
864ΔPowell John
869ΔJones Percy ⓞ
873ΔJones Frank
874ΔJones Lott ⓞ
876ΔWilliams Walter
877ΔRogers Nannie Mrs ⓞ
878ΔWoods Kath
880 Thompson Geo

LUCY AVE 1953

LUCERNE PLACE—Contd
256△Hough Henry P ⓪
257△Towne Fred H ⓪
260△Stafford Dee R
261 Belle Frances R Mrs
265△Thornton Jas L
266 Sullivan Edw E
267 West Oliver B
270△Lee Mary F Mrs ⓪
271△Sanders Robt E ⓪
272△Chester Chas
274 Varner L E
275△Shelton Herman B ⓪
276△Littleton Wm
279△Terrell Ida Mrs ⓪
282 Moore Harold G ⓪
283△Appling Henry C ⓪
284△Cook Newton A ⓪
285△Taylor Adrian L ⓪
Latham intersects

46
LUCILLE AV—From Alice av east to Benton, 1 south of Alida av (not open between Alice av and Prospect, also between 764 and Benton)
Prospect intersects
743△Lane Jos W ⓪
744△Haley Lonnie Mrs ⓪
756 Payne Anna ⓪
758 Vacant
764△Bateman Thos ⓪
(Not open between 74 and Benton)
Benton av intersects (not open)

32
LUCY AV — From 1205 S Main east to Race, intersecting 1200 S Lauderdale (not open between Yazoo and S 3d)
83△Flemming Edw ⓪
86△Phillips Dora Mrs
89△Watkins Louie
91△Henderson Percy ⓪
92△Carpenter Gussie Mrs
93△Riley Eddie L Mrs ⓪
97△Banks Fannie Mrs
98 Chambers Leonard ⓪
101△Middleton Jake O ⓪
103△Langford John H ⓪
105△Green Eddie E
106△Stokes Ernest ⓪
108△Scott Son
109△McIntyre Albert ⓪
111△Rankin Buster ⓪
114 Tyler Emmett jr
115△Blackburn Jas ⓪
116△Wiseman Wm
121△Sanders Jas ⓪
122 Simpson Eliza Mrs ⓪
123△Grant General ⓪
125△Howell Mattie Mrs ⓪
126△Williams Edw B ⓪
127 Pugh Julius
Yazoo intersects (not open)
(Not open between Yazoo and S 3d)

36
S 3d intersects
Raburn blvd begins
224 Locke Thad R
226 Haskins James H
228 Hooker Clara
230△Hickerson Lynville R
234 Harness Lena
236△Brooks Newell C
242△Brubaker Tommie M Mrs
244 Dallahite James O
250△Caughman Lottie B Mrs ⓪
△Hall James A
Patton intersects
258△Porter Lessie L Mrs
McGregor Erwin A
rear Pink Fiy
261△Williamson Rubin W ⓪
263△Massey Marvin ⓪
264△West William
268 Hamm Albert D
△Clark Eug ⓪
△Ticer Wm D ⓪
269△Council Chas G
278△Ross John A ⓪
284△Sitton Kenneth N
Latham intersects
309△Fields Ada L beauty shop
310△Powell Harry F ⓪
311△Burns Robt
315△Barnett Peter ⓪
317△Isby Alf
319 Vacant
320△Greene Sterling
321 Foster Marie R
322 Vacant
323△Milligan Ulysses
325△Matthews Annie L ⓪
326△Rice Callie Mrs
327△Williams Saml
328△Drake Chas
329 Harris John H
330△Young Benj
331 Harmon John
334 Harris Herbert
335△Bonner John D ⓪
338△Jackson Fannie M Mrs ⓪
339△Neale Henry A ⓪
342-44△Hill Pearl
345 Pye Julia ⓪
346△Kee Albert
348△Henderson Brack ⓪
350△Nubia Noble H
353 Nelson Lewis M
356△Watkins John V ⓪
357△Johnson Ollie Mrs ⓪
359△Smith Nelsie Mrs ⓪
360 Harper Wm
361△Myers Ernest
rear△Mitchell Bessie Mrs
362△Dickens Mattie Mrs
rear Slaughter Hayden
363△Caldwell Adelaide
rear Walker Anna Mrs
366 Sims Richd ⓪
367 Young Rosie Mrs
372△Phillips Manch
378△Wiley Isaiah
380△Smith Willie Mrs
Sardis begins
382△McGraw Mary L Mrs
386△Jenkins Henrietta Mrs ⓪
389△Brown Sarah O Mrs ⓪
393△Williams Alton R Rev ⓪
394△Towns Walter ⓪
397△Wilson Oliver
398 Williams Sandwich Shop
△Penn Cleveland ⓪
△Coffey G Lee
401△Campbell Velma Mrs
402△Moore Walter ⓪
406△StClair Sanders
407△Williams Eliz G
409△Brumley Frank ⓪
412 Woods Daisy M Mrs
413△Neal John M ⓪
414 Vacant
417△Miller Jas A ⓪
418 Dunton Fannie Mrs
Cochran E L
419△Holmes Leroy ⓪
420△Brown Robt
421△Dudley Mamie D Mrs
423△Stokes Luther ⓪
424△Thompson Andrew L ⓪
425△Wiley Edw ⓪
426 Scott Luella Mrs ⓪
429△Woodruff Isaac ⓪
430△Varnado Willie L Rev ⓪
431△Jones Mamie Mrs ⓪
433△Patterson Lucius ⓪
434△Jackson Fred ⓪
435△Dandridge Johnnie ⓪
438△Jones Ethel Mrs ⓪
S Wellington intersects
462△Gardello Dominic ⓪
466△Rose Earl W ⓪
470△Moon Rose A Mrs ⓪
△Morrison Richd C
474△Turbeville Benj P ⓪
475 Cox Jesse J ⓪
479△Rogers Jas L ⓪
480△Wood I Jean ⓪
483△Spotorno Gerald A ⓪
Driver intersects (ns not open)
484 No return
490 No return
491△Phillips Wm L ⓪
493 No return
496△Andreoli Victor
497 No return
499 Boze Harlie V ⓪
500△Caylor Milton L ⓪
504△Salisbury David B ⓪
505△Maingault Walter ⓪
509△Caples Annie L ⓪
512 Cuoghi Vincent
515△Saxon Jas F
520 **Apartments**
1 No return
2 No return
3 No return
4 No return
5 No return
Street continued
521△Simmons Wm C ⓪
525 Rogers Anna Mrs
526△Trippe Alice M Mrs ⓪
534△Forleus Earl R
535△Mayer Edwin W ⓪
536 No return
538△Wheeler Grace Mrs ⓪
539△King Ernest D ⓪
543△Beach Bessie Mrs ⓪
546△Robertson Hiram D
549△Messmer Geo J ⓪
550△Wills Wm W ⓪
554△Selman Velma B Mrs ⓪
558△Carey Virginia Mrs ⓪
559△McGinnis Florence H Mrs ⓪
S Lauderdale intersects
567△Marsh James E
Buchanan Roy
568△Smith Forrest G ⓪
571△Henry Annie E Mrs ⓪
572△Shaver Lawrence S
578 Eatherly Wm C ⓪
579△Dacus Jos H ⓪
581△Roberts Margt Mrs ⓪
582△Backus Mathew J ⓪
585△Bonner John A ⓪
586△Ross Jasper A ⓪
589△Willmore Emily Mrs ⓪
592△Essary Harbert J ⓪
593 Vacant
596△Cox John H ⓪
601△McIsaac Wm ⓪
Marksman al begins
602△Sanders John E ⓪
606△Spence Jos E
608 Hall Jesse J
609△Johnson Russell G
612△Riales Curtis M
615△Kehoe Margt Mrs ⓪
617 Waldran Phoebe G Mrs
621 Dickerson Roy S
622 Vacant
624 Foreman Mora A
[illegible]
48
S Orleans intersects
654△Bonds Joseph H ⓪
655△Rickerd Minnie Mrs ⓪
658△Hudson Saml N ⓪
659△Reed Edw L ⓪
△Childress Grover L
663△Humphrey Wm W ⓪
664△Knapp Danl V ⓪
665△Farley John L ⓪
668△Briggs John J ⓪
671△Williams Thos
674△Sutherland Carl
675△Schneider John J ⓪
680△Frulla Wm C ⓪
681 Evans Clyde F
683△Taylor Jas H
689△Cavette Willie
691△McGinnis James H
Pond intersects
702△Nelson F H ⓪
705△Goodman Louis E ⓪
706△Morris Robt T
709△Campodonico David J ⓪
710△Hopper W Raymond ⓪
713a△Anderson Archie ⓪
717△Brown Jas E ⓪
718△McKinney Guy M ⓪
720△Taylor Rilla M Mrs ⓪
721△Hight John C
rear△Hight Robt R
724 Laney Clovis D
728△Cox Eug E ⓪
731△LeMay Harold E ⓪
733△Williams Gladys Mrs ⓪
736△Harty John
737△Spurlock Jas E ⓪
740△Tait Florence G Mrs ⓪
743△Duke Jas B ⓪
746△Barnaby Chas S ⓪
747△Mothershed Nannie L Mrs
△Daniels M Imogene
Race intersects

84
LUKE AV—From 1570 N 2d east to Fred
(No houses)
Fred intersects

152
LUNDEE—From Midland south to southern av 1 block east of Josephine
Midland av intersects
455△George Earl Rev
456△Poole Alamaee ⓪
461△Jackson Reagan W ⓪
462△Rawls Edgar J ⓪
LUNDEE—Contd
465△Booth Robt L ⓪
468△Stanley Thos L ⓪
470△Atkins Luther L ⓪
471△Lady Richd H ⓪
475△Anderson Ralph M ⓪
478 Vacant
481△Gookin Albert R ⓪
484△Morgan Clyde A ⓪
487△Alford Ellis E ⓪
488△Maupin Walter E ⓪
491△Hosse Roy A ⓪
492△Singleton Ira P ⓪
495△Graham Owen L ⓪
498△Reed Lynell W Mrs ⓪
501△Jacobs Augusta D
505△Blackwood Harold R ⓪
508△McDonough Wm L ⓪
511△Kinney Wm E ⓪
512 Upshaw Harvey J
514△Braswell Thos
517△Price Wm E ⓪
518△Smith Marvin M ⓪
519△Sharp Cecil A ⓪
521△McKee Wm W
522 Crowe James C
527△Barnard Ray E ⓪
528△Baker May Mrs ⓪
531△Williams Josephine M Mrs ⓪
534△Baker Mary Mrs
535△Thompson Gerald
536△Allen Ike H
540△Brockwell Louis M ⓪
542△Kirkpatrick Ludy Mrs ⓪
543△Titus Frazor ⓪
547△Jones Emma L Mrs ⓪
550△McKnight Byron B ⓪
551△Carter John T ⓪
556△Faulkner Louis L ⓪
557△Brown Wm H ⓪ contr
561△Luton L Allen ⓪
562△McNeil Joe G ⓪
563△Lewis Arnold B
565△Green Jas ⓪
566△Downey Thos D ⓪
569△Davis Wm D ⓪
572△Poe Calip C ⓪
575△McManus Tyler C ⓪
578△Stewart Robt H ⓪
581△Harrison Wm W
585△Bonds Arth W ⓪
588△Sanders Bennie L ⓪
591△Butler Ben ⓪
594△Moore Esther C
596 Dale Edw T
597△McCall Lawrence L ⓪
Southern av intersects

152
LUNDEE PLACE—From 2791 Central av south to Southern av (not open between 377 and Midland av)
326△Bunn Georgia D Mrs ⓪
342△Baird Keubel ⓪
345△Simon Werner ⓪
348△Kraft John A jr ⓪
351△Bobbitt Angus L ⓪
352△Bouldin Varda K Mrs ⓪
355△Bruce Chas ⓪
356△Stephens May B ⓪
361△Pacasassi Louis P ⓪
364△Mitchell Jas B ⓪
365△May Henry B ⓪
368△Gains Montine S Mrs ⓪
371△Goldfarb Wesley A ⓪
376△Williams Betty
377△Hathorn Jennie W Mrs

212
LYCEUM ROAD — From 1785 S Bellevue blvd east to Cincinnati
1362△Mosley Clifton ⓪
1366△Hollingsworth Emmett ⓪
1374△Neal Bennie ⓪
1377 Lewis Roy ⓪
1381△Jones Aaron
1382 Hancock Fred
1390△McClendon Robt
1391 Howell Ed ⓪
1393 Ford Millie
1398 Bunker Hill Sundry
1404△Tony Wm restr
Grand Opera rd intersects
1412 Meyers Alice Mrs
1417△Adams Tommy ⓪
1421△Trent Wm A ⓪
1424 Owens Cornelius
1426 Shipp Chas
1428△Shipp E James Rev ⓪
1430△Richmond Pearlie Mrs ⓪
1432 Vacant

Third Phone 8-2259
TELEPHONE 8-0637
72 MADISON
COFFEE HOTEL KING COTTON 185 MODERN

MARKSMAN PL 1953

MARKET MALL—Contd
Lauderdale Ct Apts—Contd
E Allen Guy
F△Chastains Chris
219—
A△Litton Edna Mrs
B△Miller Ruth Mrs
C△Oxford Geneva Mrs
D△McDaniel Louise Mrs
250—
A△Russo Jerome
B△Guin Robt E
C Hall Jeter C
D Rogers Joe D
265—
A No return
B Cullington Marie Mrs
C△Casey Herbert H
D Hopper Wm H
E Durham Eliz Mrs
F△Tyler Robt
N Lauderdale intersects

36

MARKSMAN PLACE — From 601 Lucy av south to E Trigg av
1235△McKnett Robt J jr
1236 No return
1238△Stevens Franklin Ⓞ
1239△Contini Fred Ⓞ
1242△Morgan Ira L
1243△Woodby Geo C Ⓞ
1245 Vacant
1248△Spurlock Andrew J Ⓞ
1249△Joyner Isaac S Ⓞ
1251△Carroll Peter D Ⓞ
1252△Harris Wm A
1255△Messina Harry Ⓞ
1256△Montgomery Spencer C Ⓞ
1259△Renault Robt E
1262△Gibson Geo T Ⓞ
1263△Acerra Jeanette M Mrs Ⓞ
E Trigg av intersects

188

MARNE NORTH — From 3175 Northwood dr north to Highland Park pl
125△Green Arth W Ⓞ
129△Sartin Harold E Ⓞ
130△Hooker Chas S Ⓞ
137△Dunlevey David B Ⓞ
143△Bozof Louis Ⓞ
144△Duhn John A Ⓞ
149△Leake Nolan E Ⓞ
150△Bruno Chris N Ⓞ
155△King Bill S Ⓞ
Highland Park pl

152

MARNE S — From 3181 Poplar blvd south to Cowden
67△Henderson Marie
68△Hesselbein Alvin H Ⓞ
73△Abbott Bayard T Ⓞ
79△Pepper Morris Ⓞ
80△Hayeship Chas W jr Ⓞ
83△Cobb Jos P jr Ⓞ
87△Moore Chas L Ⓞ
Moore Mary Mrs nurse
91△Kyle Eulah Mrs Ⓞ
95△DeGregory Jerry L
98△Dixon Willard P Ⓞ
99△Blacharach Walter
Almond av ends (not open)
103△Moore Carrol W Ⓞ watch repr
104△Hinson Cora Mrs Ⓞ
108△Rains Harry L Ⓞ
111△Greer Perry M Ⓞ
114△Ritter Luther R
117△Doyle Leslie C
118△Scott Wilson F Ⓞ
121△Nichols Gertrude Mrs Ⓞ
124△Haynie Jas L Ⓞ
125△Carlson Ragnor E Ⓞ
128△Winn Howard W
131△McDaniel H D Ⓞ
134△Keeton Wm E Ⓞ
138△Barba Vincent
141△Cheshier Saml B Ⓞ
142△Sitton Robt C Ⓞ
148△Shute Harold J Ⓞ
151△Holland Albert Rev
152△Robinson J Harold Ⓒ
157△Williams Geo L jr Ⓞ
158 True Maurice E
161△Tosini Nora Mrs Ⓞ
162△Burrow Edna Mrs Ⓞ
165△White Jas E Ⓞ
168△Boydston Herbert L Ⓞ
171△Butler Jerry M
181△Bailey Jas O
182△Harrison C L
Joffre av intersects
185△Smalley Floyd Ⓞ
186△Rowland Wm D Ⓞ
191△White Ernest A Ⓞ
192△Wallace Chas W Ⓞ
197△McDougald Nixon H Ⓞ
198△Beery Eldon Ⓞ
203△Jones Otis G Ⓞ
204△Smith Donie Mrs Ⓞ
207△Locke Jas H jr
210△Carter Marie D Mrs Ⓞ
213△Garrison Alf A
214△Radford Flournoy J
215 Peel Wm L
220△Bishop Fabian J Ⓒ
226△Higgins Wm P Ⓞ
229△Howard Wm D jr
230△Castellow Myram Ⓞ
235△Hyer Sue
Wilcox av ends
236△Buffaloe John E Ⓞ
241△Mangiante Eug C Ⓞ
242 Vacant

62

MARSHALL AV — From 600 Madison av southeast to Eastmoreland av (not open between Union av and Beale av)
571△City Brake Service
573-75 Vacant
577△Beller Wheel Brake & Supply Co
598△Lorenz Publ Co
600△Lowe Bros Co whol paints
616△Austin J J Auto Service Inc
618-20△Fallo Auto Parts & Mach Co
630△Weatherly L T Auto Serv
△Jacobi Jack Auto Serv
△Ketchum Chas R auto repr
Monroe av intersects (es not open)
Monroe av extd begins
633-35△Weakley Key & Lock Wks (side ent)
645△Williamson Charlie Body Shop
648-50△W U Teleg Co
651 Vacant
655△Hardwick Russell B boats
656△Bluff City News Co whol
△Acoustics & Specialties Inc contrs
△Curtis Circulation Co subscription agcy
664-66 Vacant
665△City Mtr Sls used cars
S Orleans intersects (ss not open)
672△Ritz Coffee Shop restr
674△Mid South Paint & Supply Co
676△Spangler R H & Co air conditioning equip
690△Shelby Tire Co
694△Walker Radiator Works reprs
706 No return
Union av intersects (Not open between Union av and Beale av)
Beale av intersects
757△Davis Walter
759△Myers Mattie
761 McColley Wm
763 Vacant
765 Merriweather Saml
767 Davis Hattie Mrs
769 New Grove Missionary Baptist Church
rear△McClinton Jos jr
771 Byrum Elven M
773 Nash Jimmy
775 Hall Pearl Mrs
777 Johnson Robt
781△Talley John
Eastmoreland av intersects

178

MARTIN AV — From Brookins east to 1335 N Holmes, 1 north of Rockwood av
Orr begins
Ash begins
Willis intersects
Tayner begins
Elliston begins
N Holmes intersects

46

MARTIN CIRCLE — From 454 Norwood north 1 block
1955△Mayo Thos U Ⓞ
1956△Lemser Tommy W Ⓞ
1959△Skinner Joe Ⓞ
1960△Baer Bennie D Ⓞ
1963△Rogers Wm E Ⓞ
1964△Cox Chas E Ⓞ
1967 Binkley Gerald M
1968△Pettibone Paul E Ⓞ
1971△Hopper Dewey V Ⓞ
1972△Rast Jas P Ⓞ
1976△Bennett Fred M Ⓒ
1980△Gay Thos W Ⓞ
1986△Forrester Hiram L Ⓞ
1990 Under construction
1995 Thomas Eug L
1996△Pearson Opal Ⓞ
2002△Duncan Edw K Ⓒ
2003△Grimes Wm A Ⓞ
2010△Williams John L Ⓞ

206

MARY COVE — From Mary drive east in semi circle Houses under construction

206

MARY DR — From 3590 Sharpe av ½ block dead ends ½ block south of Baine
1633 Shattles Melvin M Ⓞ
1634 Poynter Cecil D Ⓞ
1640 Keel Elbert Ⓞ
1641 Vacant

32

MARYLAND AV — From 902 S 3d east to S 5th
230△Herr Jos A Ⓞ
236△Coleman Katie M Mrs
240△Overton Roy Ⓞ
245△Adams Edna Mrs Ⓞ
250 Bruner Parker Ⓞ
255 No return
256 Vacant
Patton intersects
258△Murphy John E Ⓞ
260△White Vance
262△McCarthy Webster B Ⓞ
263△Haire Leland E Ⓞ
267△Prindaville John F Ⓞ
269 Baronowski Wm R
270△Ward Jas A Ⓞ
273△Cantrell Jessie E Ⓞ
274△Montgomery Russell J
277△Luther Annie Mrs Ⓞ
278△Schroder John H Ⓞ
281△Sansone Fred Ⓞ
282△Snyden Ralph
284△Goggio Bros gro
285 Honks Byron
Latham intersects
295 Faulkner Margt Mrs
297 Rogers Annie Mrs
Athens pl intersects
301△James Kath Mrs
303△Sharp Calvin
305 Nelson Chas F
307△Batts Quincy
309△Dean Robt
311△Morris Roosevelt
317△Davis Jack Ⓞ

30

S 4th intersects
353△Churchill Hattie Mrs
rear Vacant
354△Price Sam
355 Wilson Ella Mrs
rear Jones Emily Mrs
356△Pointer Annie
357 Shepherd Katie Mrs
359 Vacant
S 5th intersects

178

MASON AV—From Homer east to Flowers, 1 south of Bayless av
3633 Porter Hank
3637△Todd Jas P Ⓞ
3638 Farrell Jas C
3640 Slaton Herbert M Ⓞ
3643△Dunevant Jas B
3644△Scott Edw L Ⓞ
3647△Riggins Elgin L Ⓞ
3653△Simpson David E Ⓞ
3654△Harland Jas A
3657△Windsor Walter Ⓞ
3660△Halford C Harry Ⓞ
3663 Lulloff Arlyn L Ⓞ
3666△Isabell John H Ⓞ
3667△Ostrander Joe Ⓞ
3672△Lear Norman H Ⓞ
3673 No return
3677△Stanley Luther A jr Ⓞ
3678 Young John W Ⓞ

MASON AV—Contd
3683 Smith Elmer Ⓞ
3684 Vacant
3687△Walsh Geo E Ⓞ
3688△Barton Chauncey D Rev
3696△Besse Carlyle L Ⓞ
3699△Sowell Julius P Ⓞ
3702 Derosia Helen Mrs Ⓞ
3706△Smith Woodrow Ⓞ
3707△James Mary E Mrs Ⓞ
3712△Martin Albert jr
3715△Batsel Homer C Ⓞ
3716△Adams Ralph D Ⓞ
3720 Vacant
3721△May Johnnie M Ⓞ
3722△Weathlery Harley Ⓞ
3725△Schrepfer Henry C
3726△Owens Sherman W Ⓞ
3729△Throgmorton Philip W
3732△Luttrell Smith Ⓞ
3736 Rogers Lester Ⓞ
3737 Gonet Alf H Ⓞ
3740△Baird Francis M Ⓞ
Flowers intersects

174

MATTHEWS AV — From Union Ry east beyond 1300 Fairfax (not open between Union Ry and N Hollywood)
N Hollywood intersects
Bryan begins
2751△Gulf-Atlantic Whse Co
N Merton intersects (ss not open)
Standridge begins
Fairfax intersects
ICRR (no crossing)

104

MAURY — From 1562 Tutwiler av north to Missouri av (not open between 1076 and Missouri av)
643△Rauscher Arth C jr Ⓞ
647△Gaghano Anthony J Ⓞ
653△Jacobsen Marcel Ⓞ
654△Monaghan Ellie M Ⓞ
659△Sciarrotta Jos Ⓞ
660△McKenzie Pearl H Mrs Ⓞ
663△Nelson Nora Mrs Ⓞ
664△Raines Douglas E Ⓞ
669△Holt Howard P Ⓞ
670△Dillard Lock E Ⓞ
673△Wood Weet N Mrs Ⓞ
674△Heinz John C Ⓞ
Varsity av intersects (Not open)
Lick Creek (no bridge)
689△Walker James E
690△Perry Owen C Ⓞ
695△Hogan Jas D Ⓞ
696△Maxey Ruel Mrs Ⓞ
699△Irby Rufus W Ⓞ
700△Flynn Paul J Ⓞ
705△Weidig Robt H Ⓞ
706△Costello Lillie M Mrs Ⓞ
709△Jones Joseph E Ⓞ
710△Lunamand Alf M Ⓞ
715△Bowen Bolivar B Ⓞ
716△Witsell Postell F Ⓞ
△McMillan Ann E nurse
719△Hoffman Virgie Mrs
720△McDaniel Elmer F Ⓒ
725△Rigsby Carzie E Ⓞ
726△Waiblinger Fred W Ⓞ
729△Greene Jas C Ⓞ
730△Siegel Jos J Ⓞ
735△Walker Cora L Mrs Ⓞ
736△Beaton Malcolm D Ⓞ
739△Saint Lena L Mrs Ⓞ
740△Williams Milton L
744△Graham Sally D Mrs
745△Munn Geo F
746△Robbins Wm
750△Foutch Milton
754△Skyrock Joe
756△Clendinin Arth W jr
Jackson av intersects
784△Rafferty Ralph J Ⓞ
791 **Apartments**
1△Robertson Chas E
2△Johnson Ernest V Ⓞ
3△Mauldin Robt R
4△Davidson Guy
Street continued
795 **Apartments**
1△Schrader Clarence C
2△Levitch Mike
3△Hanson J Frank
4△Burke John
Street continued

MCMILLAN ST 1953

REAL ESTATE MANAGEMENT INSURANCE

McLEMORE AV E—Contd
1018△Troutt Zula M Mrs ⓞ
1022△Andre John E jr
1026△Schmidt Paul H Rev
1027△Wilson C W
1032△Bodamer Chas E ⓞ
1034△Knox Geo W ⓞ
1035△Clark Mattie D Mrs ⓞ
Cummings intersects
1040 McLemore Av Church f Christ
1042△Measam Ola M Mrs ⓞ
△Joyner Hugh
1048△Morris Mace A
1052△Bunch Howard
1058△Morgan Norma J Mrs
1062 Vacant
1065 **Apartments**
1△Minnis Chas
2 Doherty Kenneth E
3 Duhon Ray
4△Blaylock Chas
5 Pitcher Harold
6△Gaither Wm M
7 Richardson Lyle
Street continued
1068△Davis Wm G ⓞ
1073 Vacant
S Semerville ends
1081△McLemore Av Church of Christ
△Pate Stoy Rev
1084△Assembly of God First Church
1085 Vacant
1087△Markham Marie Mrs ⓞ
1089△Taverna Rose Mrs ⓞ
1093△Jones Chas W ⓞ
1094△Scott Wm B ⓞ
Englewood begins
1102△Mangum Harriet Mrs
1112△Bluff City Plmb & Htg Co
△Laster Geo D ⓞ
1124△McRee Clara W Mrs ⓞ
1126△Conyers Pearson R
1128△White Otway H
Greenwood intersects
1142△Sutton R Otto Rev
1144△Trinity Bapt Church
1152△Wells Lola P Mrs ⓞ
chiropractor
1158△Parker Annie D Mrs ⓞ
1162△Gorman Edw
1166 Campbell Georgia Mrs
1170△WeOna Food Stores No 29
James intersects
1176△Scheinberg Harry D ⓞ
1178△Whitthorne Clinton J
1180 McWhorter John
1184△Kramer Lewis
1186△Scheinberg Mannie
1195△Pavia Eliz C Mrs ⓞ
1203-05△Scheinberg's Dry Gds
1207-09△McLemore Furn Co
1211△Leadway Food Stores No 12
1214△Tindall Mattie E Mrs ⓞ

13
S Bellevue blvd intersects
1217△Scheinberg Hdw Co
1218 Vacant
1220 Vacant
1225-35△Scheinberg Maurice Applance Co
1232△Clark Andrew
1234△Durum Spurgeon
1236△Rowe Al L ⓞ
1240 Vacant
1241△Hunt Elijah
1245△Regent Barber Shop
1247△Hawkins Grille
1251△Regent Fishery
△Horton Jas M ⓞ
Walk pl ends
1252△Mitchell Leon
1253-57△Regents Billard Parlor
△Bluff City Cab Co
△Busy Bee Cab Co
1258△Harper Son
1267△Well's Cleaners & Tailors
1269 Wilson Lena ⓞ
1273△Taylor John
1275△Parson Raymond
1276△Brown Roxie T ⓞ
1277△Mallett Leroy
1280△Collier Lydia B ⓞ
1281△Harris Ida
1286 Adams Fred D ⓞ
1287△Campbell Albert
1289△Rays Minnow Shop
1290△Branscomb Jacob L
1294△Alexander Eug ⓞ
1296 Barnett John
1298△Fitts Acie ⓞ
Wilson intersects
Union Ry overpass
1320△Durham Mattie L Mrs ⓞ
1328△Wells Emma Mrs ⓞ
1339△Anderson Wm
1340△Nixon Lumber Co
1341△Wilson Cannon P
Cannon begins
1357△Snell Eunice Mrs ⓞ
1360△Dougherty Liddell Construction Co contrs
1362△Glenview Coal Co
1363△Miller Ernest ⓞ
1367 Walker Ruth Mrs
1369△Taylor Harry Rev ⓞ
1375△Inter City Casket Co
1379△Woods Allesia M ⓞ
1383△Applebury Ivo F ⓞ
Dunnavant begins

134
Frisco RR crosses
Shady la begins
1400△Fuller Wm J
1404△Newton Curtis T ⓞ
1410△Pennınger Harry H ⓞ
1414△Bendelman Wm D ⓞ
1420△Speight Conley E ⓞ
1430△Favazza John B ⓞ
1435△Seay John E ⓞ
1436△Smith Aaron J ⓞ
1443△Rogers Eldran H ⓞ
1447△Parr Mattie E Mrs
Melrose intersects (ns not open)
1118△Sharp Alf ⓞ
1450△White Stone Co
1455△Easley Othel D ⓞ
1467△Tenn Home for Incurables
△Crawford Grace Mrs
1468△White Elmer L ⓞ
1489△Haire Van E ⓞ
1490△Pearson Clara E Mrs
1492△Stevens Francis W
1493△Petty Fannie E ⓞ
1496 Vacant
1500△Dooley Tire & Oil Co gas sta
△Mills Garage
1503△Wade Matthew barber
1505△Quick way Gro & Mkt
Rayner intersects
1516△Etter Doris M Mrs beauty shop
△Etter Chas R ⓞ mt dec
1517△Love Ila M Mrs ⓞ
1520△Johnson Wm J ⓞ
1521△May Jennie S ⓞ
1525△Lovell Lou Mrs
1531△Paine Sydney E ⓞ
1532 **Apartments**
1△Hinds Leonard
2△Enders Mary K Mrs
4 Scott Nancy
5△Childress Nettie Mrs
Street continued
1536△Taylor Creed N ⓞ
1537△Clark Jas B ⓞ
rear Jones Thos
1540△Donelson Kate ⓞ
1541△Safferstone Lawrence I
1544△Pepper Walter M ⓞ
1547△Allen Ray E ⓞ
1553 No return
S Willett intersects
1560△Correll Pansy Mrs ⓞ
1561△Spears Bernard S ⓞ
1563 No return
1565△McKinney Ernest C ⓞ
1566△Richardson Robt T
1570△Rice J Frank ⓞ
1571△Cain Trvie C ⓞ
1574△Denison Matilda Mrs ⓞ
1575△Hansell Andrew A ⓞ
1579△Marchbanks Thos ⓞ
1580△Curtis Fredk W ⓞ
1584△Wilkison Mary J Mrs ⓞ
1585△Luibel Elmer L ⓞ
1588△Stiller Carl C
1589△Burford A Earle ⓞ
1594△Alford Fannie Mrs ⓞ
1595 Saylor Delbert
1598△O'Kelly B Earl ⓞ
1599△Carkeet Stuart E ⓞ
1604△Gadd Clayton B ⓞ
1605△Cobunn J Arch ⓞ
1608△Miller Beulah M Mrs ⓞ
1609△Acree N Delbert ⓞ
1612△Pastlewait Mabel C Mrs ⓞ
1615△King Maxwell ⓞ
1616△Fuchs Mary F Mrs ⓞ
1619△Brooks Wm K ⓞ
1622△Seabold Earl O ⓞ
1623△Brickhead Cecil R ⓞ
1625△Strebel Jos T ⓞ
1628△Norris Gorden L ⓞ

134
1632△Jones Russell R
1633△Rucks Benj A ⓞ
1635△Fuller Nannie E Mrs ⓞ
1636 Mattox John L
1638 Hodge Jas
1640△Salvaggio Jos F
1642△Carsley Edw D
1646△Allen Wm C ⓞ
1647△Thompson Belle
1648 Williamson Carl
1649△Dotson J Robt
1653△Morris Chas R
1654△King Lula Mrs ⓞ
1655△Lyon Francis G
1656△George Merritt A
1658△Duvall Jas R
1659△Irvin Clarence
1660△Borrom Emma Mrs ⓞ

154
Lamar av intersects
1890△Allen Chas W
△Hudson Berlin P
1894△Moore Bruce ⓞ
1896△Melton Flora Mrs
1898△Akin Melburn E
1902△Wildash Fred T ⓞ
△Wildash Lula Mrs beauty shop
1906△Lewis Lucy Mrs ⓞ
1912△Abele Tillie Mrs ⓞ
1915△Foster Sidney ⓞ
1918 Summers Robt J ⓞ
1924△McNeel S Cole sign pntr ⓒ
1930△Wooddell Fred W
1936△Thrash Edw L ⓞ
1937△Walters Robt L ⓞ
1941△Garrett T Homer ⓞ
1942△Snowden John A ⓞ
1944 No return
1945△Loft Geo E ⓞ
1946△Maxwell Elvin W
1951△Glasgow Hal D ⓞ
1954△Renfroe Thos A ⓞ
1955△Massa Josephine ⓞ
Sullivan E Lamar
1959△Dugger Billy L ⓞ
1960△Wallace Harold ⓞ
1963△Hutson Geo R ⓞ
1964△Walters Wm W ⓞ
1966△Emerson John W ⓞ
1967 Vacant
1969 Savior Walter L
1971△Anderson Jas R ⓞ
1974 Vacant
1975 McNatt Joel R
1981△Hodges W Russell ⓞ
1985△Perkins Lena Mrs ⓞ
S Rembert intersects
1993△Williamson Lester ⓞ
1996△S & J Gro
Jos Herman ⓞ
1998△King Jos L
2001△Orchi Velma H ⓞ
2003△Alford John E ⓞ
2004△Shingle Victor F
2008△Schingle Jos F ⓞ
2011△Pennell Saml R ⓞ
2012△Lumpkins Wm F
2014△Herman Jas F
2017△Bradford Robt E ⓞ
2020△Foster Anthony O
△McLemore Zona Mrs
2023 Thompson Jas F
2026△Dunn Eula Mrs
2027△Waggener Lucille P Mrs ⓞ
Castalia intersects
2036△Stroope Donald A ⓞ
2037△Bowden Chester H ⓞ
△Browning Margt Mrs
2043 Browder J Herman
2044△Fooks Henderson B ⓞ
2045△Sykes Luella M Mrs ⓞ
2048△Tutwiler Carlos B ⓞ
2049△Cooper John T ⓞ
2051△McKinney Thos D ⓞ
2054△McCullough Algernon H ⓞ
2055△Seaton Clarence R ⓞ
2059△Griffin Walter L ⓞ
2064△Carr Fred N ⓞ
2066△Jones Harry A ⓞ
2068△Hill Q T
2074△Crider Richd L ⓞ
2078△Council Frank R
Tanglewood intersects (ns not open)
2090△Lovejoy C Henry ⓞ
McLEMORE AV E—Contd
2092△Lovejoy C Henry jr ⓞ
2098△Barry Warren H ⓞ
East Parkway S intersects

7
McLEMORE AV W—From 1145 Florida west to Arkansas
48△Linde Air Products Co oxygen (sls ofc)
Kentucky intersects (ss not open)
60△Brooks Edw
62△Johnson Thelma Mrs
63△Mfs Light Gas & Water Div (plant)
64 House Jesse
66△Ross Isola Mrs
68 McCaskel Shannon
70 Anderson Rufus
72 Eli Sam
74 Stevenson Matthew
76△Hughey Nelson
78△Strong Peyton C
84△Jackson Henry L
86 Craft Ruthie L Mrs
86 Freeman Alberta Mrs
90△Williams Wm T
94△Hampton Nathl
Kansas intersects
109 Vacant
118△Mfs Horse & Mule Comn Co
128△Nix Horace P
130△McCluskey Emma Mrs
142 Vacant
Stock Yards pl begins
144 Davis Jas T sundries
146△Bianchi Ruth Mrs liquors rear△Aufenoth Charlie H
Terminal begins
150△Stock Yards Hotel
△Dudley Leftvic C restr
Brown Leon P barber
Pennsylvania intersects (ss not open)
187 Carroll P D Mule Co live stock dlrs
188△Owen Bros Livestock Comn Co
193△Owen Bros Packing Co
211 Vacant
215 Vacant
217 Vacant
221 Smith Tom
Louisiana intersects (not open)
Arkansas intersects (not open)

48
McMILLAN—From 600 E Trigg av south to Bodley av
1303△Briggs Jas C
1308△Ward Mary Mrs ⓞ
1310△Clinton Ernest L
1311△Warmath Atlas ⓞ
1312△Drew Lloyd ⓞ
1316△Woodward Albert L ⓞ
1317△Person Otis T ⓞ
1320 Kenney Julius F
1321△Carls Georgia Mrs ⓞ
1322△Mannon Lois I Mrs
1323△Moss Jennie S Mrs ⓞ
1329△Covington Ann M ⓞ
1330△Wann Joy Mrs ⓞ
1334△Johnson Maggie Mrs ⓞ
Richmond av intersects
1340△Alfonso Vincent A ⓞ
1346△Wright L Earl ⓞ
1349△Alfonso Mario F ⓞ
1350△Barnett Maurice ⓞ
1351△Cotton Alex ⓞ
1353△Jenkins Rosa Mrs ⓞ
1354△Emerson Walter H
1357△Neyman Grady ⓞ
1358△Price Roman E ⓞ
1361△Eichelberger Ollie Mrs ⓞ
1362△Bunch Walton E
1365△Thompson Annie Mrs ⓞ
1366△Bunch Hillard ⓞ
1368△Eilert Ray H ⓞ
1369△Spencer Henderson V ⓞ
1370△Bumpus Lena C Mrs ⓞ
1373△Wray Jas W ⓞ
1374△Ashworth A Armistead ⓞ
1380△Strong Chas M ⓞ
1384△Blanton Orion L ⓞ
1387△Reitano John ⓞ
1389△Bingham Geo H ⓞ
1390△Campbell Landon M ⓞ
1393△Crumpler John A
1395△Spellings Jas H ⓞ

CAMBRIDGE AVE 1948

3

CALIFORNIA AV W—From 909 Florida west beyond Delaware (not open between 43 and Kentucky, also between Kansas and Pennsylvania)
13 Joyner Thos
14 Gilmore Malcenia Mrs
15 Nelson John
16 Brown Hannah
17-19 Pickens Walter ◎
18ΔHoward Andrew L
21 Williams Thos
23ΔHall Bros gros
rear Moore Geo
Clark al intersects
31 Strong Theo O
33 Bell Otha
37 Malone Thos L
41 Gaines Alex
43 Griffin Henrietta
(Not open between 43 and Kentucky)
Kentucky intersects
99 Woodard Edw
101ΔAldridge Clarence
Kansas intersects
(Not open between Kansas and Pennsylvania)
168 Johnson Luke
rear White Stella
170 Smith Mary
rear Freeman Dora
172 White Velma
174ΔSmith Gertrude
176ΔNelson Louis
178ΔMitchell Tandy ◎
179 Jones Augusta
rear Brown Willie M
181 Ghoulston Nancy
rear Harris Mathes
183 Smith Mary
rear Applewhite Adaie
184 Rodgers Minnie Mrs
185 Lee Fred
187 McMullen Wm ◎
188ΔEphraim Arch ◎
rear Holy Ch of the Living God
190ΔCooper Rozell ◎
5
Louisiana intersects
202ΔTenner Jas
206 Butler Lonnie
208 Lowe Marinda
rear Nelms Jos
211 Becton Emma
213 Brown Ida
214 Kizer Marshall
215 Howard Jennie
216 Brown Bessie ◎
217 Dixon Fredk
219 Farmer Leo
221 McDaniels Emanuel
223ΔAnderson Saml
225 Samuels Lena ◎
228ΔTurner Eug
229ΔWilliams Thos L ◎
231 Walton Lucille
233 Holeman Thos
235 Danridge Lillie
237 McCall Robt
239ΔParker Wesley
241ΔMcMullen Rufus H
243 Williams Elcie
Arkansas intersects
260ΔClemons Edna ◎
264 Turner Mattie ◎
267ΔBrown Leo
268 Pitman Lee A
269 Maxwell Bertha
rear Lee Lannie
270 Harris Alex
271 Echoles Will
273 Free Holly
rear Taylor Lucy
274 Sweetman Saml
275 Worthy Fred
rear Word Leslie
276 Hawkins Clara Mrs
277ΔHemp Robt
278 Ketchum Florence
279ΔJerrys Gro & Mkt
Hall Jack
Indiana intersects
289ΔHenry Virginia Mrs ◎
290ΔHiggins John A
292ΔLittlejohn Fred ◎
293 Hess Francis R ◎
295ΔPage Chas A
296ΔMatthews Mary S Mrs ◎
297ΔBerlin Mary Mrs ◎
298ΔOrick Eric
300ΔEdwards Arth M
301 Boswell R Lee
303 Vacant
305 Byrd Ura Mrs
308ΔGude Henry P
310 Jones Henry O
Delaware intersects
sw cor DeSoto Park
360ΔUS Marine Hosp

174

CALVERT — From 1604 N Hollywood east to Caradine (not open between Standridge and Warford)
2472ΔPilent Vernon
2475ΔCowan John W ◎
2476 Vacant
Bryan intersects (ss not open)
2495ΔTownsend Arth E ◎
2496ΔTate Ed ◎
2503ΔPittman Clarence ◎
2504ΔBrown Lyman ◎
2511ΔPrice Wm W ◎
2512ΔNoe Eunest E Mrs
N Merton intersects (ss not open)
2527 Baker Geo W ◎
2530ΔSmith A Z ◎
Standridge intersects (not open)
(Not open between Standridge and Warford)
178
Warford intersects
2960 Watkins Chapel AME Church
2966 Granberry Hattie
2970 Mullin Jas ◎
2972 Walker John ◎
2974 Johnson Henry ◎
2982 Threat Jas M
2986 Turner Bruce ◎
3002 Watkins Wm ◎
3006 McDaniel Jas jr ◎
3010ΔCrowder Sylvester jr ◎
3013 Thornton Robt ◎
3015 Westbrook Angeline ◎
3021 Westbrook Beverly R Rev ◎
3022 Johnson Jeff
3031ΔQuinn Lucious ◎
3033 Walker Robt S
3034 Roberts Franklin
3035 Hopkins Archie ◎
3042 Thomas Allen
3049ΔGuinn Cecil C ◎
3052 McDaniel Opie Mrs ◎
3058 Broome David
3066 Hampton Edw
3100 Williams Elijah ◎
Caradine intersects (ss not open)

36

CAMBRIDGE AV — From Rayburn blvd east beyond 1246 S Lauderdale (not open between S Wellington and 503)
220ΔNorris Willie
220½ Allen Walter
223ΔHayes Jas
224ΔBrock Gabrella
225ΔThompson Saml
226ΔNesby Robt
227 Sykes Thos
228ΔJackson Callie Mrs
229ΔTucker Lonnie
230ΔFoster Ernestine Mrs
231 Gladley Walter
232ΔJohnson Granville
233ΔGaines Litty H Mrs
235ΔWest Alfonzo
236ΔFoster John
237ΔAlcorn Bush
239ΔMorgan Nash
240ΔBrooks Ruby Mrs
241ΔElliott Edw Rev
242ΔHill Mamie
245ΔGottlieb Sam
247ΔHumes Fred
249 Macklin Frank
251ΔWilliams Walter B
256ΔBrooks Morris
258ΔEasley Thos J
263ΔBurnette Alonzo
263½ΔSpearman Marie
264ΔRodgers Ida
265ΔStewart Noble
265½ Bryant David
267ΔHoldman Willis
268ΔTaylor Marie H ◎
269ΔWhite John
269½ Rosemond Wm
270ΔBassett Jas
271ΔJohnson West
272ΔHill Chas
273ΔCollins Jacob A
275ΔBaskin Ira H
277ΔDavis Saml
278ΔNewell Eug ◎
279 Williams Wm
280ΔCarns Luella Mrs ◎
281ΔGriffin Bettie Mrs
284ΔLongstreet Lovie ◎
286ΔCole Orange
Latham intersects
310ΔMcMiller Wm
312 Purnell Zilla
314ΔMoore Leslie
316ΔRobertson Jas
317 Kirkwood Johanna Mrs
rearΔLogan Walter
318ΔMalone Robt W
319ΔReeves Tillie Mrs
rear Grant Willis
320ΔCowley Gillie jr
321 Ruppin Mary
rear Davis Lula Mrs
322 Luster Nicholas
323 Howard Altha M
325 Barlow Robt
rear Williams Robt
326 Montgomery Dorothy Mrs
328 McGee Check
329 Vacant
330 Hill Maude Mrs
331ΔWilliams Luella ◎
332 Stevson Oliver
334 Lee Vivian
335 Mackin Crelous C ◎
336 Smith Rufus
337 Thornton Garfield ◎
339 O'Neil Chas ◎
340 Howard Namon H Rev ◎
341ΔBrown Hattie Mrs ◎
342ΔDorsey Jas W
343ΔDickson Jacob L
344ΔPye Arnold R ◎
345ΔCrocker Roy ◎
347ΔTaylor Bertha ◎
348ΔHolman Lena Mrs
349 Sides John F
352 Crum John H
353ΔWilliams R Cooper
356ΔWinningham Isaac C
357ΔHatmaker Wm T ◎
358ΔDeMarriro Harold G ◎
359ΔMarrero Geo D ◎
371ΔKinnane Robt A ◎
375ΔTownsend Henry C ◎
379ΔPowlowski Steve ◎
383ΔMeyers John W ◎
385ΔBennett Thos
ΔFloyd Oscar P
Sardis ends
389ΔCaupert Louis J
395ΔSigman Eug ◎
400ΔMuller Herbert H ◎
405ΔCox Kona C Mrs ◎
406 Page W Buford
407ΔTubbs Jas C ◎
409 Vacant
413ΔWebb Addie Mrs ◎
414ΔYates Burnie D
417ΔAlexander Elbert L ◎
420ΔWalton John W ◎
423ΔTownsley Grover C ◎
424ΔHenley David F ◎
426ΔProvow Byrum W ◎
ΔGardner Jack J
427ΔCarrigan Cath D Mrs ◎
430ΔStreet Ella A Mrs ◎
ΔFrankey Thos R
431ΔPhillips Lindsay B ◎
436ΔGately Herschel C ◎
437ΔLong Henry H ◎
S Wellington intersects (Not open between S Wellington and 503)
503ΔHendricks Wm T ◎
504ΔMiller Clifford ◎
507ΔHilty Wm N ◎
510ΔConley Wilbur ◎
511ΔEntrikin Leo R ◎
514ΔSkinner Henry S ◎
515ΔFolladori Jos B
519ΔCaruthers Fred R
ΔCaruthers Chas B
ΔGardner Benj H ◎
520ΔWillis Clifford G
523ΔDale Edw D ◎
524ΔFlack Louise Mrs ◎
525ΔBurcham Wm C ◎
526 Grace Wm L
529ΔKidd Chas P ◎
530ΔKeys Macon ◎
537 Nesbit Steve W
538ΔDarden Putnam ◎
539ΔLadd John A ◎
542 Legge John W ◎
543 Stanfill Ellien
546ΔStorey J Fred ◎
549ΔNolen Benj C ◎
550ΔHolland Henry R
ΔLindsey Jas E
551ΔAustin Cyrus B
556ΔSims Lillie Mrs ◎
560 Powell Wm J
S Lauderdale intersects
576ΔKubacki Anthony S
580ΔWest Arth E ◎
581 Taylor Reuben ◎
584ΔRoberts Artie J
588ΔMorton Jas S ◎

38

CAMERON—From 385 Bullington av south to E Person av
1387ΔGanong Jas A ◎
1388ΔWeaver Ervie B ◎
1393ΔMorrison Richd H ◎
1394ΔValentine Dorris L
1397 Vacant
1400ΔTankersley Velon ◎
1403ΔBramlette Clyde Mrs ◎
1404ΔWilliams Wm D ◎
1407ΔWhite Geo W ◎
1410ΔTucker Wm B ◎
1413ΔDowning Ernest L ◎
1414ΔJackson Chas B ◎
1417ΔDouglas Geo H
1420ΔEvans Edw E ◎
1423ΔStovall Mack G ◎
1424ΔHitt Evans B ◎
1427ΔLittle Geo P ◎
1430ΔKirksey Jas E ◎
1433ΔHanna Ernest P ◎
1434ΔShaw Olie E ◎
1437ΔThompson Ira L ◎
1438ΔArchie Hunter ◎
E South pkwy intersects
1482ΔAkers Lonnie C ◎
1485ΔWood Walter W ◎
1486ΔMcLean Roy J ◎
1490ΔLovell Robt C ◎
1491ΔLacey Wm E ◎
1495ΔCarver Allen C ◎
1496ΔParrott Chas W ◎
1499ΔCox John C ◎
1502ΔWrenn Riley B
1505ΔCox Clarence P
1506ΔOwen Wm A
1510ΔMurray Roy R
1511ΔFoster Jas M ◎
1515ΔMartin Jas O ◎
1516ΔDuncan Oscar A ◎
1520ΔHudspeth D Chas ◎
1521ΔLambert Thos M ◎
1525ΔHarris Chas L ◎
1526ΔAllen Harvey D ◎
40
E Waldorf av intersects
1535ΔSloan Wm A ◎
1536ΔNash Fred W ◎
1542ΔArcher Margt ◎
1546ΔScott Dudley W
1548ΔFly Jas R ◎
1551ΔElliston Chester E ◎
1552ΔMcAdams Elvy N ◎
1555ΔComfort Otis C
1556ΔWillingham Wm L ◎
1561ΔBoydston Benj F ◎
1567ΔEldridge Richd E ◎
1568ΔGoldman Wiley H ◎
1572ΔBrewer Harry L ◎
1573ΔBeard Leland D ◎
1578 Gallop Nora Mrs ◎
1584ΔDodson Jas A cabtmkr
1588ΔHaney Owen C ◎
1590ΔEdgar Odell ◎
1592 Skelton Jas L
1593ΔDozier Arth C ◎
1594 Hinson Forrest E
1596 Vaughan Walter G ◎
1597ΔMosier Eug A ◎
E Essex av intersects
1607ΔBurdell Chas J ◎
1614 Woods Luke ◎
1620ΔCody Julius ◎
1628ΔWilliams Fred ◎
1629ΔFields Luella Mrs ◎
1635ΔLiddell Hoover C
1637 Jarman Jesse L ◎
1639 Clark Emmett ◎
1641 Vacant
1645ΔCaldwell Wm ◎
1646ΔCarr Willie Mrs ◎
1649 London Emmett E ◎
1654ΔAskew Walter T
1656ΔLove Oscar
1661ΔHardy Leroy ◎
1662ΔReid Clarence ◎
1664 Crowe Jas V
ΔMason Jas
1666 McKee Dolly Mrs
1671ΔHankerson John ◎
1672 Copous Thos
E Person av intersects

68

CAMILLA N — From 1024 Madison av north to Court av
9ΔStaten Walter E
11ΔLawrence Jas B ◎
14ΔMurray Nora Mrs ◎
16ΔLaRue Linnie ◎
17ΔBeaman Roy M Rev ◎
27ΔLipsey Jas E ◎
28ΔCooper Hugh R ◎
31ΔBarringer Willie B Mrs ◎
32ΔHurd Oscar ◎
36ΔFranklin Grace Mrs ◎
37ΔHatton Tallulah Mrs ◎
41 Vacant
42ΔFaust Clyde S
44 Thompson Geo M
Court av intersects

64

CAMILLA S — From 1023 Madison av south to Sou Ry
Monroe av intersects
Union av intersects
162ΔHarrell Pauline G Mrs
ΔWheeler Thos T
164ΔMorrison Patk M uphol
175ΔDelta Sigma Delta Fraternity
rear Mattlingly Jas N
183ΔStandard Brands Inc yeast
186ΔMathis Sidney E
203ΔCouncil Alf U ◎
216-18 **Apartments**
1ΔRayner Kenneth
2 Keley Marjorie
3 Howell Paul A jr
4 No return
5ΔNorris Robt E
6ΔCohn Maurice J
Odell Robt H
7ΔSmith Troyce S
8ΔTalley C Neal
21ΔAppleson Herman
22ΔPanick Ben
23ΔFrost Lon D
24ΔWaller Theron W
25ΔTalley Grace M Mrs
26ΔLohmann Arth D jr
27ΔRogers Orville L
28ΔCotter Jas L
Eastmoreland av intersects
234ΔThompson Richd L ◎
240ΔTorjusen StElmo ◎
246ΔRobbins Columbus F ◎
251 **Apartments**
1 Wilson Harry L
2 Rutledge Robt J
3ΔHickman J G
4ΔAlofson Fred
5ΔNorris R E
6ΔGriffith Wilbert A
7ΔGamble Juanita Mrs
8ΔVandiver Chas M
9ΔHooker Alban A
10 Murphree Robt F
11ΔWilkinson Algernon L
12 Penn Youtha Mrs nurse
12aΔSutton Courts W
14ΔDillon Maxine B Mrs
15ΔCarpenter Horace W jr
16ΔJarratt Herschel W
17ΔMcClure Marshall
18ΔGarside Rosa L
19ΔWarner Jos L
20ΔBenham Herbert
21ΔFreeman Lola
22ΔWilson Jas B
23 Graham Stella Mrs
24ΔLeach Jas A
Street continued
rear Roman Kiminett jan
252ΔStafford Cooper P
256ΔCaylor Danl B ◎
260 Glozier Pearl Mrs
262ΔSteele Wm B
130
Linden av intersects
309ΔTalbert Evelyn Mrs
ΔMorrie Frank H
311ΔLinden Circle Barber & Beauty Shop
Vance av intersects
Peabody av intersects
360ΔCrenshaw Sanford ◎

TRIGG AVE 1948

GENERAL INSURANCE — SURETY BONDS

TREZEVANT S—Contd
1351△Trezevant Liquor Store
Park av intersects
1366△Townsend Geo N gro
1367 Emerson John W fruit
1370△Caples Allen C
1374△Howard Dannie C ◎
1380△Chaffee Court B med
Enterprise av intersects
1388△Kelton Lorenza Mrs ◎ 2d hd clo
1390 Carson Virginia Mrs women's clo
△Carson Lawrence H ◎
1393 Hogan Homer J ◎
1394△Townsend Walter A
1398△Gilpin Jas L ◎
1399△Holmes Wm E ◎
1404 Borchert Edd
Progress av begins
1416△Elzey Luther ◎
1420△Hurley Jas A
1427△Ricossa Jos ◎
1428 Barberis Peter E ◎
Supreme av begins
1436△Airways Clnrs
1438 Vacant
1442△Cashion John H ◎
1448△Worthen Marian Mrs ◎
1452△Zachary Aubrey W ◎
1461△Aarways Tailor
1467△Flavor Hse No 6 ice cream
△Wilmoth Rufus F barber
1468△Sanford & Hale household appliances
1469△Less Manuel shoe repr
1470△Natl Brands Stores gro
1474△Kelley Henry F variety store
1476△Weisberg Jos dry gds
1478△Beloate Robt E drugs
144
Lamar av intersects
Riley av ends
Malone av intersects
Arlington av intersects
LaRose av intersects
Lowell av intersects
1629△Jamieson Jas M
1635△Nordin Andrew L ◎
1639△Bratton Ross W ◎
1645△Coats V Kenneth ◎
1649△Steele Ralph O ◎
1655△Whorton Wm M ◎
1667△Cunningham Mary A Mrs ◎
1671△Smith Mervyn D ◎
1677△Brown Jas R ◎
1693△Bunell Robt G ◎
1697△Killian Ethel Mrs ◎
1699△Porter Robt T ◎ contr
1701△Odom Ray V ◎
1707△Cooper Glennie L Mrs
1708△Hawkins Chas A ◎
Boyle av intersects
1711△Caudel Wm A ◎
1713 Morehouse Lewis
1723 Porter Robt T contr
△Porter Stanley B contr
1731△Kelley John F
1733△Shroyer John R ◎
1737 Pennington Odie L
1739 Brogdon Leonard W ◎
1743△Taylor Edw J ◎
1745 Moriarty Veale F
1760△Guy Wm D
1768△Ray Hamilton ◎
Poe av ends
Twain av intersects (not open)
1825△Shoaf Garnette I ◎
1827△Yale Hotel
Kimball av intersects
32

TRIGG AV E — From 1278 Florida east to Dunnavant (not open between Yazoo and 212, also between S Bellevue blvd and 1303)
15 Harris Wesley
17 Williams Louis
19 Fleming Argentre
21 Clark Arth
Adelaide intersects
26 Collins Edw
Walls Nellie
28△Johnson Wm
Scott Lula
32△Corprue Joe
Woods Arth L
34 Anderson Edna Mrs beauty shop
Anderson Jas barber
37 Wells M C
38△Moskovitz Milton gro
39 Davis Cleveland
41 Wilson Frank
42△Nelson Savannah ◎
43 Johnson Andrew
44△Wilson Wm ◎
45△Ingram Eug
47 Brown Reola Mrs
48△Brantley Randall B ◎
49 Mathis Rosetta
51△Sullivan Sinie Mrs
Texas intersects (ns not open)
53△Williams Sallie
55 Odom Aaron
57 White Wm
59△Bradley Agnes
61△Bartley Gus
63△Flowers Jas
65 Nathan Jos
66△Mims Sol ◎
67 Watkins Amanda
68△Fletcher Rosa Mrs ◎
71 Hatter Scott R
72△Balestrino Jos
73△Williams Edw
74△Sel Mor Grocery and Mkt
S Main intersects (ss not open)
83△Malkin's Grocery and Market
84 Exum Oscar
Horace begins
90△Morgan Cora E Mrs
93△Ezell Resner
95△Love David
96△Brandon Nathaniel ◎
97△Harris Mary ◎
98 Bridges Lillie ◎
102 Davis Frank
103 Welton Benj
104△Gowdy Arth ◎
106 Harris Willie
107△Farmer Walter
109 Siplin Pearl Mrs ◎
Yazoo al begins
110 Eberhard Ella ◎
113△Darden Wm ◎
114△Green Benj W
115△Malwell Doyle ◎
116△White Mollie Mrs ◎
117 Carter Ed ◎
118 Lowe Edw H ◎
119 Reed Jas ◎
122△Harris Amanda ◎
123△Grandberry Thos ◎
Michigan intersects (ns not open)
126△Robinson John ◎
131 Stewart Walter ◎
134 Smith John K confr
135 Robinson Elijah
136△Smith John K ◎
137 Lancaster John
139 Childress Wm
140△Baker Jos E ◎
143 Ford Wm
144 Lewis Wm A ◎
148 Moore Smith
Yazoo ends (not open)
(Not open between Yazoo and 212)
38
S 3d intersects
212△Sullivan Co waterproofing
Rayburn blvd intersects (ns not open)
241△Peerless Chemical & Mfg Co
246△Quality Coal Co
251△Hysmith Geo T
255△Larkin Jas J
257△Larson Wilbur A jr
259 Montgomery Curtis
261 Wagner Wilbur W
263△Harrison John L
265 Tipton Everett F
267 Dillard Jas M
269 Garvey John W
271△Presley Jas H
272 Reed Jas
273 King Mary
274 Jones Sarah
275△Cicalla Eug M jr
276 New Life Missionary Bapt Ch
277△Dillard Minnie L Mrs
279△Raiteri Pete
280 Brown Jeff
284 Hickman Charlie
296△Krayer Wm gro
Latham intersects
303△Fogelman Harry D dry gds
305△Live Wire Store No 1 gro
307△Triggave Beauty Shop
310△Erwin Taylor T
311△Kashdan Louis ◎
318△Davis Aaron ◎
322△Knichel Vernon F ◎
323△Jones Edw ◎
324△Hatley Dorsey E ◎
327△Wiseman Floyd J ◎
328△Robertson John L ◎
330△Brown Jas T
331△Milhorn Benj B ◎
334△Smith Clayton N
337△Smith Ray L ◎
338△Dawkins Chas E ◎
345△Towles Carlton D ◎
347△Worley John D ◎
348 Craig Jas L
349△Ray Wm M ◎
350△Elkin Myrtle Mrs gro
351 Elliott Homer L ◎
352△Chaney Roland W ◎
357△Matthews Henry ◎
358△Manning Betty Mrs ◎
361△Looney Howard W
364△LeMay John L ◎
368△Guinn Melvin A ◎
369△Sanders Jennie M Mrs ◎
370△McAlexander Lorenza
372△Cox Eliz Mrs
373△Butler Lillian L Mrs
374△Zink Jas D
375△Boldreghini Saml ◎
376△Cox Arland W ◎
378△Bass Wm K ◎
379△Bowie Louis P ◎
380△McAfee Zula S Mrs ◎
383△Lewis Raymond L ◎
384△Priest Chas R
386△Mayfield Wm J ◎
387 Cox Alex W
391 Clark Lamar P
394△McCaskill Walter P ◎
395△Clark Vonnie H ◎
396△Roberson Mamie Mrs
399△Stanford Homer B ◎
400△Marshall Benj F ◎
Sardis intersects (es not open)
402△McNabb Jackie Mrs
404 Blanton Albert L ◎
405 Jamieson Robt E
407△Shelly Wm O
408△Bomar Jas O ◎
410△Goad Walter T
411△Brodigan Hessie E ◎
414△Rostock Wm M ◎
418△Insco Louis D ◎
419△Giannini Louis ◎
421△Stone Roger W
422△West Carl A ◎
425△Webb Mary V Mrs
429△Miles Lester H
430△Towles Wm C ◎
433△Warren Wm A ◎
Barbour begins
434△Brown Lawrence U
440△Holt Jas L
441△King Cecil R ◎
443△Inman & Massey barbers
445△Berryhill Wm R ◎
447 Singleton J Marvin
455△South Side Sundries
S Wellington intersects
463△Harmon Leonard C filling sta
473△Boldreghini Chas O ◎ shoe repr
474△Trigg Av Garage auto reprs
477 Watkins Juanita Mrs
481△Morris Robt T
484△Koontz Edw ◎
485△Coke Baxter W ◎
Driver intersects
491△McCaskill Jas P
496△Simpson Fannie Mrs ◎
497△Williams Hettie M Mrs ◎
498△Simpson Fannie L Mrs
499△Saint John B
505△Forbes Serena Mrs ◎
506△Farris Virginia L Mrs ◎
510△Lovell Wm C ◎
514△Barton Maude A Mrs ◎
515△Russell John H landscape gdnr
Glenn begins
521△Smith Verna D Mrs ◎
522 McHugh Thos J
523 Vacant
524△McHugh Agnes C Mrs ◎
528 Hackett Wm J ◎
531△Dean Bertha
532△Girard Jos A ◎
533△Bartee Oscar W
535△Venable Bernard C ◎
536 Brown Fern Mrs ◎
△Bostick Arth L
539△Fratini Linto P ◎
540△Drashman John J ◎
541△Evans Wm A ◎
542△Beckham Harry A ◎
543-45△Cooper Helen E clo clnr
546△Owens Effie Mrs beauty shop
548△Kessler Henry G med
552 Hilty Wm N barber
556△Fortner Hdw Co
558△O & S 5 & 10c to $1.00 Stores
560△Thorne Bros Candy & Ice Cream Co
562△Trigg Avenue Market
48
S Lauderdale intersects
565△H & H Service Station
575△Crozier Leslie T
577△Woodward Jack A
580 StThomas R C Church
△StThomas Parochial School
△StThomas Convent
585△Kelly Kath L ◎
589△Mattei Louis J ◎
593△Poteet Jas E ◎
597△Saunders Edw B ◎
Marksman pl ends
McMillan begins
608△Alfonso Bros gro
610△McKnett Robt J ◎
615△Carothers Rufus P ◎
616△Tucker Fielden W ◎
618△Melton Jos W ◎
△Anderson E C
619△Lewis Wm A ◎
623△Poyner Basil L ◎
625△Garzoll Peter ◎
628 Berretta Mary Mrs ◎
629△Boni Frank ◎
630△Jordan Thos E
△Ferrell Otis
633△Fisher Macie Mrs ◎
639△Fratini Fred ◎
S Orleans intersects
652△Graham Luther R Rev ◎
657△Nickles Chas A
658△Dickson Frank E ◎
659△Patterson Hugh C
661△Bradley Wm H
662△Frederic Elmo A ◎
666△Cockrill Saml J ◎
669△McMillan Myrtis Mrs ◎
671△Coleman Jas R ◎
672△Woods Wm E ◎
675△Bugg Geo M
678△Bethel Eugenia H Mrs ◎
683△Green Arth D ◎
684△Evans Dod ◎
685 Smith Thos L ◎
686△Ross Emanuel
687△Myers John W jr ◎
688 Davis Arth
691△Mote Earl V
693△Simpson Jas H ◎
694△Creecy John B ◎
Bond ends
699△Davis Cowan H ◎
701△Busby John M
702△King Wade H ◎
706△King Bessie E ◎ drsmkr
707△Vannucci Fred J ◎
712△Vannucci Fred jr ◎
716△Ashwell Mamie Mrs
△Priddy Geo N
717 Fletcher Geo W
718△Carrington Harvey A
720△Kowalski Peter ◎
723△Girnus John ◎
724△Hodges Otis R ◎
726△Rush Willard W
727△Cash Minnie E Mrs ◎
731△Thetford Curmie B ◎
732△Murphy Thos W ◎
736△Miles Henry A ◎
737△Scruggs Raymond F ◎
738△King Dora Mrs ◎
741△Templeton Chas E ◎
745△Paysinger Henry G ◎
749△Woodard Jos A ◎
Race ends

TRIGG AV E—Contd
754△Piercey Ernest C
755△Tracy John L
756△Seever Mildred Mrs
760△Cross Benj M
761△May Joe C ◎ beauty shop
764△Adams S Judson ◎
rear△Williams Ollie
767△Heaton Jas M ◎
768△Freeman Bertha K Mrs ◎
773 Welden Wm C
774 Harrell Benj B
777△Evans Cassie ◎
781△Haney Royce L ◎
784△Compton Wm D ◎
785△Bruso Claude J
788 White Jas J barber
789△Giannini Chas ◎
795△Hall Wm S ◎
50
Mississippi blvd intersects
819△Curle Saml G
821△Logan Wyndel W
828 Wood Wm E
△Troy Harriett Mrs nurse
830△O'Connor Nellis Mrs
Phillips pl intersects
832△Liles Sim D ◎ interior decorator
833 Ramey Kath E
837△Hall Wm
838△Voellinger Leo C
839△Parker John E
840△Graves Luther E
841△Pirtle Lewis H
842△Scott Chas E ◎
843△South Warwick P
846△Wilch Themon
852△Johns Thos W ◎
853△Hughes Jas A ◎ real est
Oak begins
856 Grantham LeRoy
858△Hatcher Wilburn J ◎
861△Nichols Roy G ◎
869△Hughes Allen jr ◎
Neptune ends
875△Moore Stanley M
879△Jennings Arnold ◎
882△House Frank C ◎
883△Ford Willard A
893△Frulla Pacifico ◎
Ridgeway begins
900 Apartments
1△Spiotta Guido ◎
2△Tinsley Wm T
3 Smith Betty
4 Isom Mary
Street continued
909△Peel Riley C ◎
911△Mallory Albert L Rev ◎
916△Morgan Edwin L ◎
917△Heddy Walter ◎
921△Jones Chas K
925△Fousse Andrew E
931△Gerardo Nevi
Gaither pkwy begins
932△Allen Douglas L ◎
rear Council Edythe M Mrs
933△Wade Anna B nurse
939△Coletta Jerry ◎ confr
941 Grove Laurie J
945△Smith J Alton
947△Parnell Jas W ◎
948△O'Brien Edw
949△McMillan Dixie Mrs ◎
953△Carter Paul S
955△Parks Roy C
College intersects
965△Feathers Dave ◎
970△Cooper Lestle E
971△Kennedy Dudley
972△Cooper Richd J
973△Tackett Bert T
975△Zollo Cosmo ◎
981△Crockett Clarence E
Emmason begins
982△Smith Geo E ◎
△Molinski Esther
986△Fisackerly Clark J
991△A-1 Grocery & Market
995△Bell Harold ◎
999△Jackson Leona ◎
1003△Moore Jos H ◎
1005△Jones Roy H
1011△Calder Jas A ◎
Azalia intersects
1021 Gospel Hall
1033△Alderson Buford ◎
1035△Farris Robt F ◎
1036△Ragland Herbert F ◎ gro
Cummings intersects

... GOODWIN INSTITUTE BLDG. TELS. 5-5...

DRIVER ST 1948

DOUGLASS AV—Contd
3219ΔWhite Wm L ⓞ
3220ΔRowan Jas P ⓞ
3224ΔMoss Leslie D ⓞ
3225 Maddox Maxwell S ⓞ
3229ΔPope Thos R ⓞ
3230ΔSpencer Alf B
3235ΔEvans W Frank ⓞ
3236ΔPittman John C ⓞ
3239ΔBoughton Walter M ⓞ
3240ΔCarter Wm T ⓞ
3245ΔTrebing Herman A ⓞ
3246ΔWaite Hettie A Mrs
ΔReaves Gilbert D ⓞ
3250ΔLaws John A ⓞ
S Greer intersects
(Not open between S Greer and Brower)
Brower intersects
3319ΔSchneider Carrie Mrs ⓞ
3325 Ingram Geo R ⓞ
3329ΔManning Guy A ⓞ
3332ΔStuart Otis C ⓞ
3335ΔKirby Perkins ⓞ
3336ΔWallace Paul T ⓞ
3339ΔTaylor Henry F ⓞ
3340ΔRust Robt ⓞ
3345ΔMartin C Burnell ⓞ
3346ΔBishop John A ⓞ
3349ΔHitt Barney L ⓞ
3352ΔMyers Hazel ⓞ
3353ΔDavis R Milton ⓞ
3356ΔMcNeil Clifford E jr ⓞ
3357 Jones Floyd T ⓞ
3361ΔRedfearn Saml B ⓞ
3662ΔVescovi Alex ⓞ
3368ΔLong Wm S Rev ⓞ
3372ΔYeargain Sale C ⓞ
3378ΔCampbell Marshall C ⓞ
3379ΔEason John D ⓞ
3382ΔSmith Fred W ⓞ
3385ΔCox Wm ⓞ
3388ΔTyus Nelson ⓞ
3389ΔDavis Ted ⓞ
3395ΔCallicott Burton ⓞ
3396 Moore Dewey
3401ΔAdams Jos W ⓞ
3402ΔKlank Clement E ⓞ
3407ΔTingle Jas P ⓞ
3411ΔWhitehead Geo B ⓞ
3415ΔPollard Blanche ⓞ
3416ΔLundy Claude B ⓞ
3421ΔGravatt John T ⓞ
3425ΔBurford Horace L ⓞ
3428ΔMabry Jas L ⓞ
3438ΔOwen Ward M ⓞ
3449ΔHolt Louise ⓞ
Ellsworth ends
3461ΔParker Thos E ⓞ
3469ΔRedfearn Dalton ⓞ
3474ΔEaker Marvin Y
202
S Highland intersects
3516ΔLittlejohn Maude D Mrs ⓞ
3519ΔMassey Jas D ⓞ
3520ΔSimpson Grace Mrs ⓞ
3524ΔHalford Finas A
3530ΔCurtis Woods W
3533ΔMassey Garvin C ⓞ
3534ΔGilbert Hugh W ⓞ
3539ΔChilders Wm E
3540ΔThompson Leslie V ⓞ contr
3543ΔEllis Annie F ⓞ
3549ΔBalmer Frank O ⓞ
3550ΔRussell Oscar E ⓞ
3553ΔCorbitt Milton L ⓞ
3554ΔWedaman Thos C ⓞ
3559ΔRoberts Alvah S ⓞ
3560ΔLuna Ernest ⓞ
3563ΔJames Virgil F ⓞ
3564ΔHill Marvin C ⓞ
3569ΔHudson Wm E ⓞ
3570ΔCovington Landon L
3574 Kirk Wm E
3579ΔBurke Mayme G Mrs ⓞ
3580ΔHarwell Lee B ⓞ
3583ΔMcDonald Jas K ⓞ
3584ΔMcCracken John W
3589ΔTubbs Clifton A ⓞ
3590ΔParker Buford L
3593ΔWatson Agnes M Mrs ⓞ
3594ΔPhillips John W ⓞ
3599ΔCovington Vernon F ⓞ
3600ΔWest Robt L jr ⓞ
3603ΔIngram Jas F ⓞ
3604 Jackson Paul W
3606ΔApplebury Clayborn M
3609ΔBraddock Clyde J ⓞ
3610 Bradley Raymond L ⓞ
3614ΔWiseman Hatley F ⓞ
3615ΔLedbetter Thos R ⓞ
3619ΔPowers Francis W
3620ΔOrbison Wallace B ⓞ
3623ΔHarris Warren E
Patterson intersects
3633ΔHarlen Charlie O
3634ΔLuckett Jas D ⓞ
3637ΔMiller Roscoe O ⓞ
3640ΔMartin Chas A
3643 Maurer Don W
3648ΔCreel Louis E
3650ΔCreel Herman L
3653ΔTucker Ernest S ⓞ
3654ΔGammon Willard E ⓞ
3659ΔGentry Jas M ⓞ
3660ΔReddin Mary Mrs
3663ΔWilson Wm H
ΔLong Robt D
ΔKelly Walter B ⓞ
3669ΔCollins Chas R ⓞ
3670ΔDver Hugh ⓞ
3673 Spivey Jas A ⓞ
3679ΔDickinson Walter W ⓞ
3680ΔGoodwin Robt B ⓞ
3683ΔJohnson Sterling O ⓞ
3690 Vacant
3693ΔFeik Geo B ⓞ
3694ΔKoelz Albert R
3699ΔKruse Chas M ⓞ
3700ΔPinkston Harrison E jr ⓞ
3703ΔCalvert Rufus G ⓞ
3704ΔMcCommon Ulysses E ⓞ
3708ΔJohnson Chas J ⓞ
3709ΔDalrymple Wm H ⓞ
3711ΔBerg Vernon
Echles intersects
3739ΔStevens Floyd J ⓞ
3740ΔTate Carl O ⓞ
3745ΔWare Leona Mrs ⓞ
3749ΔStampley Albert W ⓞ
rear Nickell Caesar J
3750ΔWilliamson Jas H ⓞ
3755ΔMorgan Willard F ⓞ
3756ΔSnoddy Chas L ⓞ
3759ΔPulliam Wm E ⓞ
3763ΔBowden Warren E ⓞ
3769ΔMoss Emmett H ⓞ
3772ΔBonner Jas D
3773ΔBrooks Jos D ⓞ
3776 Johnson Wm C ⓞ
3779ΔHeath David W ⓞ
3780ΔBurnett Paul R ⓞ
3783ΔTalley Guy ⓞ
3784 Davis Jas F ⓞ
3790ΔHutcherson Marvin L ⓞ
3793ΔRichardson Henry C ⓞ
3799ΔConn Alvin M ⓞ
3800ΔPope John D ⓞ
3803 Glancy Eug A ⓞ
3804ΔJuniper John R
3809ΔMcCommon Jos H ⓞ
3812ΔCrosthwait Edw L ⓞ
3813ΔMorris Jas W ⓞ
3848 Walker Thos L
Goodman intersects
(Not open between Goodman and Shotwell)
Shotwell intersects
Loeb intersects
3984ΔDeAngelis Aug ⓞ
S Graham intersects (not open)
Watson intersects
Goodlett intersects
48
DOUGLASS PARKWAY — From 749 Bullington av south to Kerr av
1375ΔSoehner Olga F Mrs ⓞ
1401ΔBruno Vincent F
1407ΔMorton Jack R ⓞ
1411ΔDunn Howard B ⓞ
1417ΔAccardi Michl ⓞ
1421ΔAlfonso Gustave J ⓞ
1427ΔRaines Earl H ⓞ
1431ΔJohnson Wm N ⓞ
1437ΔHarris John H
1441ΔCatalani Aug H
ΔGoforth Henry F
South Parkway intersects
Kerr av begins
56
DOVE ALLEY — From 620 Suzette east to Lucas alley
841 Vacant
843ΔLewis Jos L
845 Vaughn Henry
847 Gess Mack
849 Lewis Annie
850 **Apartments**
1 Smith Ernestine
Apartments—Contd
2 Jones John E
3 Akins Wm
4 Lewis Chester
Street continued
851 Griffin Garon
853 Stone Porter
854 **Apartments**
1 Cox Clifford
2 Johnson Otis
3ΔGoodman Julia Mrs
4 McKalin Herbert
Street continued
855 Curks Junce
Lucas al intersects
40
DOVE AV — From Yazoo east to 1615 S Main
112 Fox Ninn
116 Martin Frank S
118 Durham Jas M
124ΔWard Walter ⓞ wood
125 Gatlin Jack
ΔGhosten Clarence
S Main intersects
40
DOVER AV — From Yazoo east to 1635 S Main
97 Mathis Alex ⓞ
102 Rimmer Johnson
103ΔCox John ⓞ
105 Gail Fred L
106 Thomas Danl W
107 Shafer Leroy
111 Smith Ernestine
115ΔJefferson Visa ⓞ
118 Bradford Walter ⓞ
123ΔEmery Carl
124 Lane Anna ⓞ
125 Vacant
S Main intersects
136
DOW PLACE — From 1214 Cannon east to Dunnavant
1363ΔTapplen Jas H ⓞ
1369ΔScott Robt E ⓞ
1370ΔSmith Oswill ⓞ
1374ΔCarter A Byron ⓞ
1377ΔThornton Matthew ⓞ
1378ΔBenton Lee S
1381ΔHunt Russell ⓞ
Dunnavant intersects
24
DRIVER — From 513 Beale av south to E South Parkway (not open between Lincoln av and Vance av, between Ruth al and E Georgia av, between 700 and E Railroad av, between E Iowa av and Wicks av, also between Walker av and Lucy av)
201 Davis Nathaniel auto repr
202ΔThomas Eug
205ΔFields Sidney gro
209 Hughes Mabel
213 Hussey Judge
215ΔCarruthers Ford
221ΔHarris Minnie Mrs ⓞ
rear Cannon Luther
225ΔClark Wm H jr ⓞ
230ΔFields Fred
231ΔLackey Chas A ⓞ
232ΔMoore Edgar
234ΔStewart Callie
235ΔSlaughter Vinnie D ⓞ
rear Street Sam
236ΔRice John P
238ΔConway Leander A ⓞ
Wilson Calip
241ΔRoss Wm W
rear Britton Mary
242ΔWilkerson Robt L ⓞ
rear Vacant
246 Daniel Elzy
Linden av intersects
(Not open between Linden av and Vance av)
28
Vance av intersects
362-81 **Foote Wm H Homes**
362—
(A)ΔGilliland Roosevelt
(B) Wilson Cornola
(C) Jackson Starks
(D)ΔMoore Jarrett
(E) Dowdy Arth
(F)ΔFulton Wm
(G)ΔWilliams Sanders
(H)ΔJordan Lushrie C
(I)ΔLane Robt
(J)ΔWinston Geo
(K)ΔMcGhee Jacob
(L)ΔWilliams Mary
Foote Wm H Homes—Contd
363—
(A) Beane DeWitt
(B)ΔMilligan Wm
(C)ΔMilam Robt
(D)ΔSmith Milton E
(E)ΔJones Saml
(F) Redmond John W
(G) Taylor Jeremiah
(H) Henderson Douglas
(I)ΔStewart Curtis
(J)ΔYoung Jasper
(K)ΔRogers Fred E
(L) Overton Annie
380—
(A) Jennings Nola M
(B) Jerry Hattie E
(C)ΔWilkins Willie
(D)ΔSpencer Modena
(E)ΔJoyner Jerome
(F)ΔGuy Jeffrey
(G) Dean Cleave
(H)ΔDavid Louis
(I)ΔLee Andrew
(J) Dean David
(K)ΔMartin Hortense
(L) Austin Annie
381—
(A)ΔFrazier Lucille
(B) Parks Wm
(C)ΔMcLemore Roscoe
(D)ΔJoy Frank
(E)ΔBumpus Pearl
(F) King Cleo
(G)ΔGreen David Rev
(H)ΔSamuels Jas
(I)ΔMcKay Taylor
(J)ΔHardin Abram
(K) Vacant
(L)ΔMay Minnie
Ruth al ends
(Not open between Ruth al and E Georgia av)
E Georgia av intersects
Foote Park intersects
671ΔSmith Thos
671½ΔHiggins Pete
673ΔHigginbotham Wm
673½ΔBurton Jasper
684ΔWinfrey Lovedale P
685ΔHarris Noah ⓞ
688ΔDavis Bernstein
688½ Vacant
689ΔGraham Herman ⓞ
692ΔHicks Owens
693 Bellpepper Annie M
696 Haggler Mamie
697ΔTaylor Mary
700ΔLewis Wm
(Not open between 700 and E Railroad av)
30
E Railroad av intersects (not open)
783-89ΔCity Crematory
803ΔCity Stables No 2
E Iowa av intersects
(Not open between E Iowa av and Wicks av)
Wicks av intersects
951ΔGoode John E
953ΔShaw Lee
955 Sanders Jas
957 Harris Sylvia
962ΔThompson Jos T
965 Stokes Martha
966ΔCrawford Dover
rear ΔRiley Lena Mrs
967 Moore Wilson
968 Smith Jim I
rear Jones Thos
969 Suttle John
971ΔJackson Ida
972 Burnett Mary ⓞ
973ΔBoykin Frances
975ΔJohnson Willie M
976 Miller Robt
977ΔJohnson Thos
978ΔMcCaung Wm
979 Kirk Josie
980ΔWilliams Hannie
982 Featherson Napoleon
983ΔJames Willie
984 Bryant Lillie M
985 Nixon Wm
986ΔMorrison Ada Mrs
988 Jefferson Jas
989 Alexander Susie
990 Flemings Richd F
rear Boatner Coleman
992 Bobo Ivory
rear Wilkins Jas
993 Sledge Walter
994ΔMorrison Ruth
rear ΔScruggs Martin
998 Jefferson Emery M
DRIVER—Contd
36
Walker av intersects
(Not open between Walker av and Lucy av)
Lucy av intersects
1235ΔHamilton Luther E ⓞ
1236ΔWardlaw Wm E
1238ΔJones Henry C
1239ΔHillhouse Elwyn G ⓞ
1240ΔBarnett Jas L
1241ΔBasden Geo E ⓞ
1242ΔFrench Boots
1245ΔRosson Clarence L ⓞ
1249 Griffin Richd M ⓞ
1250ΔReaves Wiley E ⓞ
1251ΔBrady Danl A
1252ΔFrench Grafton L
1255ΔClark Arth R ⓞ int dec
1256ΔWallace Owen C
1261ΔWatkins Mollie Mrs ⓞ
1262ΔCalhoun Howard T
ΔStidham Jas A
1263ΔTaylor Jas E ⓞ
1268ΔCalhoun Arth L ⓞ
38
E Trigg av intersects
1293ΔStrange Ralph T ⓞ
1304ΔJenkins Thos D
1305ΔBlackman Ida ⓞ
1306 Schneider Fanny ⓞ
1309ΔHubbard Mynatt B
1310ΔAyres Olimer V ⓞ
1311ΔLawhorn Aubrey Mrs
1314ΔBurrell Arth ⓞ
1315ΔGrace Cleburne ⓞ
1319ΔWray Laura Mrs ⓞ
1320ΔWeigandt Carl F ⓞ
Richmond av intersects (es not open)
1323 Johnson Alice
1327 Harbert Nannie Mrs
1330 Ruffin Wm R
1332ΔBoyd Jos
1331ΔLogan Levanah
1333 Wiley Ellen Mrs
1334 Maxwell Mary Mrs
1336 Williams Houston
1340 White Eliz
Olive av intersects
1371 Hunter Jas C
1375ΔFavazza Frank A ⓞ
1380ΔGoodwin John F ⓞ
1381ΔFowler Wm S ⓞ
1383ΔBurrus Oscar T ⓞ
1385ΔHodges John W ⓞ
1396ΔWhitehad Margt ⓞ
1397ΔClark Albert S
1399 Gibson Jos A ⓞ
1401ΔLogan Alice
1402ΔForsythe Chas H
1403 Stevens Barnabas V jr
1406ΔHenson A Harrison ⓞ
1409ΔWells Lawrence L ⓞ
1411ΔBartlett Mansell R
1412 Philips Wm S
1414 Fermo Felice R
1415ΔCotton Olivia ⓞ
1420ΔGoldsmith Fred M ⓞ
1421ΔRichardson Dallas M ⓞ
1424ΔArmstrong Arnold
1425ΔDuncan Geo W
1428ΔAndreoni Peter
1431ΔSmith Walter S ⓞ
1434ΔWood Claude W ⓞ
1440ΔTerrell Jos E ⓞ
1441ΔCastle John F ⓞ
E South Parkway intersects
84
DRIVING PARK COURT— From 1500 Thomas east to Ella (not open)
575 Dunn Chas
576 Thompson Sam
577ΔPostell Fredonia
578 Andres Lula
579 Robinson Chas
580 Crampton Jake
581 Smith Jas T
582ΔHunt Major
583 Sadler Thos
584 Tate Frank
585 Linton Garrett T
586 Moody Allie M
587 Taylor Harold
588 Andrews Roosevelt
589 Stanley Jas
590 Thomas Wm
591ΔRay Junious
592 Clark Curtis
593 Rush Theo
594 Hulon Cassell
595 Bivens Mary
596 Jackson Lucious
597 Willis Martha

GLENN ST 1948

GILBERT AV—Contd
270 Surrell Henry
274 Clark Mary
276 Holman Willie Mrs
136
GILL AV—From S Bellevue blvd east to Rozelle, intersecting 1418 Wilson (not open between 1459 and 1478, also between Silver and Frisco RR)
1257ΔStrickland John F
1267ΔBanks Maggie ⓞ
1268ΔBankhead Murray ⓞ
1273ΔArbor Clinton ⓞ
1274ΔStanback Alonzo ⓞ
1294ΔMcGill Frank ⓞ
1303ΔBurton Lamar
1304ΔJohnson Edw ⓞ
Wilson intersects
1336ΔFord Thos ⓞ
1344ΔFields Wallace ⓞ
1348ΔRedmond Lincoln Rev ⓞ
1349 Bell Carrie ⓞ
Morris Homer
1358 Lee Julia ⓞ
1364ΔStanford Allen ⓞ
1369 Young John ⓞ
1370 Leggett Nathaniel ⓞ
1372 Leggett Georgia Mrs ⓞ
1376ΔGreen Earl ⓞ
1377ΔHart Cornelius ⓞ
1379 Bonner Resser
1382ΔJohnson Robt ⓞ
1390ΔHayes Oscar T ⓞ
1391 Strickland Eliz
1393 Polk Lex
1397ΔJohnson Sidney ⓞ
1401ΔMerriweather Lewis ⓞ
1405 Jones Clara
1407ΔDandridge Mathew ⓞ
1411 Nelson Eli
Pillow intersects
1449 Payne Cleveland ⓞ
1453ΔAkins Floris ⓞ
1459 Dalton Lucile
(Not open between 1459 and 1495)
1495 Carmical Horace ⓞ
1497 Jackson Lee A ⓞ
Silver begins
134
(Not open between Silver and Frisco RR)
Frisco RR (no crossing)
(Following houses irregularly numbered)
1636ΔFaulkner Ralph ⓞ
1640 Oliver Henderson
1644 Lewis Lloyd
1648 Mitchell Fincher ⓞ
1654ΔHudson Wallace ⓞ
1658ΔDortch Bessie Mrs ⓞ
1662ΔStewart Elmore ⓞ
1666ΔGillam Robt
1670 Westbrook Levi ⓞ
1673 Stewart Lizzie
1678ΔBrodnax Arth ⓞ
Rozelle intersects
9
GILLIS ROAD—From Ford rd west beyond Sax rd, 3 south of Peebles rd
ss 2 w Washington Chapter CME Church
186
GIVEN AV — From 1 block west of Baltic east beyond Treadwell, intersecting 904 N Holmes (not open between 1 block west of Balton and Baltic, between 3621 and N Graham, also between 1 block east of N Graham and Vaughn rd)
Baltic intersects
3093ΔCrossland Percy T ⓞ
3097 Aaron Wm D
3101ΔRoy Beverly ⓞ
Pope intersects
3155 Verhage Johanness ⓞ
3156ΔDavenport Jas B ⓞ
3159 Shoffner Harry
3160ΔSarson Wilma J
3162 Goebel Rudy
3165 Owen Chas R ⓞ
3166ΔCaldwell Wm E ⓞ
3170ΔWolfe Leonard L ⓞ
3173ΔHutchinson Chas S ⓞ
3180ΔDearth Chas J ⓞ
3186ΔHolcomb Frank D ⓞ
3190 Hart Jas L
3200ΔNewcomb Claud L ⓞ
3201ΔRhodes Wm E ⓞ
3209ΔWhite Clifford E ⓞ
3215ΔPledger Milwee O ⓞ
3221 Evans Chas ⓞ
Hudson intersects
3225ΔMoore Geo D ⓞ
3231ΔLyon John R ⓞ
3232ΔHunt Robt W ⓞ
3235ΔSimmons J B ⓞ
3236 Towney Howard D ⓞ
3240ΔSwaffer John M jr ⓞ
3241ΔRobinson Eliz M ⓞ
3246 Needham Aubrey
3249 Meadows John E ⓞ
3259ΔPatterson Fred N ⓞ
3262ΔFloyd Henry H ⓞ
3266ΔBledsoe Robt F ⓞ
3269ΔHarden Herman
3271 Stokes Conner C ⓞ
3277ΔPatridge Mary L Mrs
3278 Simpson Orville D ⓞ
3283ΔHull Elmer F ⓞ
ΔNational Brands Stores gros
3284ΔShelton Rubin O ⓞ
184
N Holmes intersects
3303ΔTeague Mattye D
3304ΔMoyes Allen A ⓞ
3307ΔWhite Isell C ⓞ
3308ΔHigginbotham Roy A ⓞ
3312ΔWhite Lester P ⓞ
3318ΔBast Leonard E ⓞ
3319ΔKnotts Peter F ⓞ
3323ΔBlackmon Wm K ⓞ
3324ΔBolton Julius F
3327ΔFowler Louis L ⓞ
3331ΔTisdale Annie M Mrs ⓞ
3334ΔCrain Lavelle Mrs ⓞ
3335ΔCrocker Rady C ⓞ
3343ΔVansickle J Carl ⓞ
3344ΔConard John D ⓞ
3347ΔBaird Ethel L Mrs
3352ΔMulkey Walter W ⓞ
3353ΔMilam Ester Mrs
3354ΔWilson W Howard ⓞ
3363 Cockrill Arnold T
3374ΔJacobi Wm H ⓞ
3376ΔZuberbuhler Ella Mrs ⓞ
3378ΔKlinger Paul T
3383ΔMills Lewis F R
3384ΔRagland Jessie Mrs ⓞ
National intersects
3415ΔShirley Chas M
3419 Alexander Wm P
3423ΔJudd Robt E
3429ΔPowell Chas J ⓞ
3433ΔArmour Claude
3439ΔManning Saml H
3447ΔMcDaniel Jas E ⓞ
3448ΔMcEwen Kenneth A ⓞ
3453ΔCagle Jas O
3454ΔLegg Clifford J ⓞ
3468ΔRitcherson Walter F ⓞ
3474ΔFink Richd S ⓞ
Beatrice begins
Peachtree begins (not open)
N Highland intersects
3523ΔChristie Lloyd C
3529ΔWiley Elisha A ⓞ
Wiley Pernie A mus tchr
3533 Wayne Edw C ⓞ
3535 White Donald A
3537ΔBurrows Wm S ⓞ
3543ΔBuck David N ⓞ
3549ΔJones Raymond F ⓞ
3553ΔDennis Chas H
Treadwell intersects
3567ΔDennis John W
3573ΔWakefield Vernon O
3577ΔGonyaw Nelson L ⓞ
3583ΔForsyth Wm J ⓞ
3587ΔPiper Hazelle E Mrs ⓞ
3591ΔTracy Clarence H ⓞ
3597ΔSmith Nathan R ⓞ
3601ΔCrane Wm E ⓞ
3607ΔTipps Billy H
3621ΔMorris Murphy M ⓞ
3633 Talley Huey M ⓞ
3634 Cardia H T
3639ΔRoberts Jas L
3640 McCormick Geo A ⓞ
3646 Hailey Jas M ⓞ
3650 Hicks Laymon V ⓞ
3656 Pirtle Thos W ⓞ
3662 Brown Alton J
3668ΔRhinehart Philip S ⓞ
3671 Nichols Elza G
3674 Evans Earl W ⓞ
3680 Adams Laverne
3686 Strickland Wm R ⓞ
3692 Upps John ⓞ
3698 Carroll Leonard V
3704 Lynch Thos
3712 Peak Van B ⓞ
3713 Durham Milton E ⓞ
3716ΔGriffin Clarence E
3719 Clutts Virgil E ⓞ
3724 Phillips Leonard W
3725 Carr V Ross ⓞ
3728 Dunlap Wm W ⓞ
3731 Guerin Geo M ⓞ
3733 Talley Huey M ⓞ
3734 Vickery Chas R ⓞ
3737 James Aaron J ⓞ
3740 Soehner Seth H
3743 Vacant
3744 Vacant
3745 Vacant
3746 Vacant
186
GLANKLER — From 2970 Summer av north to Tutwiler av
645ΔJohnson Chas E
547ΔRhodes Robt ⓞ
652ΔWoodson Amanda ⓞ
658 Moss Cannon ⓞ
662ΔBecton Geo ⓞ
663ΔCox Luther ⓞ
666 Tall Sidney
667 Knox Jas
669 May Robt ⓞ
675 Grice Robt
679ΔTaylor Rosa ⓞ
681ΔCummings Ernest ⓞ
682 Brooks Wesley ⓞ
685 Brooks David ⓞ
686ΔMabry Herbert L ⓞ
692 Williams Idasee
693 Wise Geo ⓞ
694 Garrett Jas E
Faxon av intersects
701 Thomason Will
707ΔHerbert Philip ⓞ
711 Knox Warren ⓞ
712 Taylor Jerry M
714 Taylor Osie
715ΔKnox Swan ⓞ
Tutwiler av intersects (not open)
136
GLEASON AV — From ½ block west of 1300 Wilson east beyond Dunnavant
1302ΔHarper Edwin
1305 Evans Jim
1311 Willis Eddie
ΔWoodard Jessie M
Wilson intersects
1329ΔBeauchamp Velma B ⓞ
1330ΔHarden Robt
1335ΔBrooks John
1336 Pickens Abr ⓞ
1337ΔSmith Moses ⓞ
1339ΔTilman Primus ⓞ
1348ΔCook Mattie ⓞ
1349ΔBlackman Joe
Cannon intersects
1356ΔSharp Sallie ⓞ
1358ΔBroadie Sol
1359 Forsythe Jos
1360ΔBrown Thos
1361ΔSanders Oscar
1363ΔWheeler Willie
1365ΔBogan Lucinda
1367 Bogan Jas
1370ΔTaylor Herbert H ⓞ
1381ΔAlexander Wm
1382 Johnson Ada
1385ΔDavis Ollie ⓞ
1388 Bowen Ruben
1389ΔLindsey John L Rev
1395 Horton Vera
Dunnavant intersects
1410 Kennon Annie
1411ΔPruitt Ollie ⓞ
1418 Fifer Avery ⓞ
1419ΔByrd Wardell ⓞ
1420ΔTaylor Francis
1421ΔGibson Ozy ⓞ
1423 Harris Pinkie
1429ΔFord John ⓞ
38
GLENN—From 515 E Trigg av south to E Olive av
1302ΔBattistelli Celeste Mrs ⓞ
1303ΔPhillips Jerome J ⓞ
1308ΔSanders Virgil M
1314 Johnson John J
1315ΔOri Jino J ⓞ
1318ΔBoulden Edw Irwin Eliz
1319 McCracenk Jas E
1320ΔCantrell Ed C ⓞ
1325ΔSutton Deward E
1327 Whitehead Clara Mrs
1328 Platt Douglas M
1329ΔReibeling Susie Mrs ⓞ
1334ΔEckman Albert F
1335 Green Fred T
1337ΔHurd Jas E
1339ΔGuidroz Henry F ⓞ
E Olive av intersects
134
GLENVIEW AV—From 1300 S Willett east to S Barksdale
1561ΔRogers Henry F
1562ΔWood Corinne D Mrs ⓞ
1567ΔHarris Alma Z Mrs ⓞ
1573ΔSpeaker David ⓞ
1576ΔBlackwell Thos B ⓞ
1579ΔMyers Chas H ⓞ
1580ΔBarron Clifford E ⓞ
1585ΔSandridge Walter W ⓞ
1586ΔLeake Farrer F ⓞ
1589ΔMassie Kate ⓞ
1590ΔHouseal Birch L ⓞ
1595ΔJackson Jas R ⓞ
1596ΔAddington Lloyd B ⓞ
1600ΔPickens Sophia S Mrs ⓞ
1601ΔFelts Ernest C ⓞ
1604ΔSpeer Calvin W ⓞ
1605ΔMorton Frank G ⓞ
1610ΔWooten Ray ⓞ
1611ΔRobertson Harry B ⓞ
1616ΔRosteck Henry ⓞ
1617ΔBarrett Richd S
1620ΔFord John A ⓞ
1621ΔTaylor Morris J ⓞ
1623ΔPayne Jas W ⓞ
1624ΔHargrove Lee E ⓞ
1627ΔDalehite Ralph
1628ΔSwann Leona Mrs ⓞ
1629ΔGold Freddie ⓞ
1632ΔCummings Ida R Mrs ⓞ
1633ΔAtkinson Henry G jr
1635ΔEllis Deaton P ⓞ
1636ΔArmstrong Wm H ⓞ
1637ΔJohnsey Curtis E ⓞ
1639ΔKrausnick E Carl jr ⓞ
1640ΔHyatt Fred H ⓞ
1641ΔFoster Cullie ⓞ
1646ΔMcLean Jesse T ⓞ
1647ΔBrooks Betty L Mrs ⓞ
1650ΔMason Mary M ⓞ
1651ΔCloyes Bolivar C ⓞ
1656ΔSloope Columbus T ⓞ
1657ΔThompson Hollis G ⓞ
1663ΔFox Edwin R ⓞ
1666ΔHatcher Harry C ⓞ
ΔDurham Jerry H
1667ΔFuller Donald G ⓞ
1673 Ozanne Jessie Mrs ⓞ
Magnolia ends
1674ΔAllen John P ⓞ
1679ΔHiggins Hazel Mrs
1682ΔClift Helen Mrs ⓞ
1683ΔWeaver Leslie H ⓞ
1687ΔHawkins Wm C ⓞ
1688ΔCarnes Sarah J Mrs ⓞ
1691ΔPlemons Myrtle L Mrs ⓞ
1692ΔWeidig Chas F ⓞ
1695ΔHerr Robt C ⓞ
1698ΔKelley Floyd M ⓞ
1703ΔMcCall Walter J ⓞ
1704ΔMcClintock Wilbur B ⓞ
1707ΔStiles John H ⓞ
1708ΔNew Kurt A ⓞ
1711ΔMcDonald Angus ⓞ
1712ΔCrunk Fennis B ⓞ
1718 Crunk Finis B jr ⓞ
1719ΔFitzgerald Geo M ⓞ
Kyle intersects
1728ΔCarpenter Fabian P ⓞ
1732ΔBonney Wm H ⓞ
1733ΔWalker John R jr ⓞ
1738ΔGwin Arth J ⓞ
rear ΔRobinson Shelly C
1739ΔWard Ethel I Mrs ⓞ
1744 Hydrick Wm C ⓞ
1745ΔRiley Albert G ⓞ
1748ΔHarding Clifford D ⓞ
1749ΔLea Eliz ⓞ
1754ΔStierle Wm C ⓞ
1755ΔRumbeck Thos D ⓞ
1758ΔBrockway Collier M ⓞ
1759ΔLink Frank J ⓞ
Oaklawn intersects
1775ΔMaden John W ⓞ
1779ΔThorpe Wano E ⓞ
1780ΔRosebrough Lee B ⓞ
1788ΔSchmitt Louise T Mrs ⓞ
1789ΔIrwin Robt L ⓞ
1791ΔManning Carl O ⓞ
1795ΔHolmes Emma A Mrs ⓞ
GLENVIEW AV—Contd
1801ΔDix Eliz E
Little Mary V ⓞ
1804ΔSmith John A ⓞ
1805ΔStarks Jesse C ⓞ
1808ΔMoorehead Simen F ⓞ
1811ΔLivermore Erwin H ⓞ
1814 Allen Robt L
1815ΔMcGhee Roy C ⓞ
1818 Dickey Raymond E
1821ΔLudwig Bernard E ⓞ
1824ΔHaas Victor H
1825ΔTester Wm H ⓞ
1830ΔDegnan Mary T Mrs ⓞ
1835ΔGros Jeff ⓞ
1836ΔHess Gladys E ⓞ
1840ΔScott Wm H jr ⓞ
1841ΔDiaz Ramon R ⓞ
1846ΔStewart Helen S Mrs ⓞ
ΔScott Rose Mrs
1847ΔMartin Cornelius J ⓞ
1851ΔJohnston Jeanie ⓞ
1852ΔHastings Hubert F ⓞ
1856ΔTyson Wm T jr ⓞ
1857ΔTomlinson T David ⓞ
1862ΔHamill Jas E ⓞ
1863ΔLewis Perry F ⓞ
1867ΔMagoffin B B
1868ΔConley Mattie L Mrs ⓞ
1869 Colvin Roland H ⓞ
1872ΔNewton Lillian M Mrs ⓞ
1877ΔConway Ida E Mrs ⓞ
1878ΔBrown Jas H ⓞ
S Barksdale intersects
128
GLENWOOD PLACE—From 660 S Belvedere blvd east beyond Anderson
1711 **Belvedere Apts**
(See also 672 S Belvedere blvd)
Apartments:
1ΔWarren Howard H
2ΔRichardson Bessie Mrs
3ΔDickinson Robt V
4ΔOlswanger Berl
Street continued
1717ΔMcDonnell Paul A ⓞ
1720ΔHall Louise Mrs ⓞ
ΔKoch Jos P
1723ΔGraham W Wiley
1730ΔDick Anthony W Rev
1731ΔCusick Edw F ⓞ
1741ΔMarron Naytine Mrs
1743ΔSulcer Stanley A
ΔMiller Lottie B Mrs
1744ΔRembert Saml jr
1749ΔWarr Ethel B Mrs ⓞ
ΔDiamond Wm D
1750ΔThelin Pierre H ⓞ
1756ΔWoods Everett D ⓞ
1757ΔMeador Jos D ⓞ
1761 Maury Wm P
1762ΔChurch Frances C ⓞ
1763ΔBoots Emma M Mrs ⓞ
ΔBoots Andrew J
Anderson intersects
1770ΔGerber John D
1773ΔClough Queen M Mrs ⓞ
1778ΔQuinn Mildred A
1779ΔLowrance Georgia Mrs ⓞ
1785ΔMcSweyn Iva B Mrs ⓞ
1786ΔKerby J C ⓞ
68
GOEBEL PLACE—From 927 Poplar av south 1 block
151ΔPool Vee
153 Wiley Rachel
159 Webb Percy
161 Rembert Jas
169ΔJackson Geo
154
GOFF AV — From Castalia east beyond S Cooper, 2 north of E Person av
2060ΔTerry Elvey ⓞ
2076ΔParish Lewis ⓞ
2080 Moody Jas
S Cooper intersects
2124 Moore Abe
2137 Evans Ella ⓞ
136
GOLD AV—From Fuller east beyond 1560 Silver (not open between Fuller and Wilson)
Wilson intersects
1339 Webster Sally
1342ΔJohnson Henry P ⓞ
1345ΔCowan Robt ⓞ

LAUDERDALE 1948

Phone 8-3166 ● 81 Madison Bldg.

LAUDERDALE S—Contd
398ΔMcCleice Lula ⓞ
400 Ingram John
402ΔMidway Confectionery
404 Girl Scouts of Am Br Office
405—
(A)ΔWilson Asberry
(B)ΔNevels Geo
(C)ΔJones Octavia J
(D) Moody Sarah Mrs
(E)ΔWoods Saml
(F)ΔMcGlaun Jas H
Street continued
406ΔCannon Robt
406aΔWhitfield Sidney
408 Boyd Nellie
408aΔTate Joe
410ΔOne Link Sundry Cafe
411—
(A) Williams W Otha
(B)ΔHampton Wm M
(C)ΔBrake Adele
(D)ΔHunt Hubert
(E) McKinney Wash
(F)ΔMcRae Robt
(G)ΔSheard Gailor
(H)ΔWilliams Earl
(I) Jones Wm
(J)ΔMarshall Archie L
Street continued
412ΔLittlejohn Taxi Serv
416ΔSavage Annie ⓞ
418ΔBoyd Hattie ⓞ
420ΔBoyd Susie
421—
(A)ΔMarsh Jas L
(B) Bartlett Muriel Mrs
(C)ΔAndrews Clara
(D)ΔJacobs Peter
(E)ΔWeatherall Eddie D
(F)ΔOwens Jas
(G)ΔNeal Princetta Mrs
(H)ΔPorter Cliston
(I)ΔWoods Elijah
(J)ΔRivers Willie
(K)ΔBluitt Gus H
(L) Garrett McDonald
Street continued
422 Moore Ethel M restr
423—
(A) Carnes David jr
(B)ΔFranklin Willie B
(C) Gates Iola
(D) Thompson Pero
(E)ΔRichardson Jos
(F)ΔWalker Luella
Street continued
426ΔWoods Elijah clo clnr
428 Moody Jas E barber
429—
(A)ΔJeter Thos
(B)ΔMorris Alvin C
(C) Brandon Eva
(D)ΔJohnson Jeff
(E) Gaines Sam
(F)ΔWhitehead Horace
(G)ΔWhite Jacob
(H)ΔTemple Douglas
Street continued
432 Smith Barney
433—
(A)ΔThompson Pero
(B) Dabney Danl
(C)ΔMorris Albert
(D) Davis Prince A
(E)ΔBills Lorenzo
(F) Brown Annie H
(G)ΔThomas Merritt
(H)ΔStarnes Cosby
(I) Winfield Saml
(J) ΔCheatham Emmett W
439—
(A)ΔSaunders Mattie Couch Robt
(B) Yerby Bettie L
(C)ΔSuggs Emmett
(D)ΔBlack Arth
(E)ΔHamilton Lonnie
(F)ΔBurt Lucille
(G)ΔMitchell Mack
(H) Stockton Willie Mrs
(I) ΔDavis Otho B
(J) ΔCarridine Chas
(K)ΔBailey Wm
(L)ΔDuncan Taylor M
Street continued
440ΔStPaul Package Store gros
House Henry
441—
(A) Burnett Antonia A Mrs
(B)ΔThomas Reuben
(C)ΔStrickland Thos

441—Contd
(D)ΔWilliams Theo R
(E)ΔJohnson Chas
(F) Drane Earva
445—
(A)ΔGrant Bessie Mrs
(B)ΔHamilton Curley
(C) Brown Sarah
(D)ΔHardison Abr
(E) Edwards Cloria
(F) Worthy Willie
StPaul av intersects (ws not open)
572ΔGarrett John M gro
Moore Tom
574ΔMozel Paul G
575-629 **Foote William H Homes**
575—
(A) Scruggs Jas
(B)ΔJones Laura Mrs
(C) Matthews Will
(D)ΔGray Jos
(E)ΔNickson Brodie
(F)ΔAnderson Susie
(G) Bryson Clarence
(H) Curtis John R
577—
(A) Anderson Winnie
(B)ΔEphraim Ben
(C)ΔGreen Agee
(D)ΔJohnson Georgia
(E)ΔYoung Willie
(F) Hunt Ester L
(G)ΔLove Wm
(H)ΔRobinson Lovie O
(I) ΔDavis Jos
(J) ΔWest Felix
Street continued
578 Jeffries Wesley
582 Adams Andy gro
583—
(A) Jones Leonard
(B)ΔElliott Will
(C) Cummings C H
(D)ΔJohnson Arth L
(E) McDonald Harry
(F)ΔMorris Hardy
(G) Johnson Albert
(H)ΔRuffin Elijah
(I) ΔLloyd Eug
(J) ΔWillis Lewis
585—
(A) Henderson Wm
(B)ΔLittle Chas F
(C)ΔAnderson Roosevelt
(D)ΔCollins Willie
(E)ΔBrooks Jas
(F)ΔWilliams Wm H
(G) Hurst Robt
(H)ΔHolmes Lillian R
(I) ΔBrewer Elish
(J) ΔHolland Fred
(K)ΔWilliams John T
(L) Cookwood Leola Mrs
Street continued
586ΔDupree Allen P
588ΔWest Geo W ⓞ pntr
Lacey John pntr
589—
(A)ΔBrown Ephraim
(B)ΔKing Mary
(C)ΔPride Jas T
(D) House Cornelius
(E)ΔJones Leroy
(F)ΔBuckner Henry
(G)ΔAlexander Herbert J
(H)ΔBrown Frank
(I) ΔAshby Martha
(J) ΔCrenshaw Lucas
(K)ΔSims Willie
(L)ΔO'Dell Robt
Street continued
590ΔAlexander Jeoffery
591—
(A)ΔMason David
(B)ΔMosley John
(C)ΔScott Thos
(D)ΔHarper Pearlie
(E)ΔNeely Louella
(F)ΔJohnson Frank
(G)ΔBritman Clinton
(H)ΔSanders Benj R
(I) Maxwell Lucille
(J) Dotson Delia
Street continued
596ΔDay Fred ⓞ
598ΔDicola Josephine Mrs ⓞ
600ΔThomas Lillie
601—
(A)ΔRucker Gretna Mrs
(B)ΔWynn Sylvester
(C)ΔWeathers Luke
(D)ΔVenson Dorothy M
(E)ΔHall Rosa Mrs
(F)ΔTaylor Thos

601—Contd
(G) Gibson Otis
(H)ΔBean Hugh A
Street continued
602ΔA & B Cleaners
605—
(A) Price Edw
(B) Young Herman L
(C)ΔGibson Walter J
(D)ΔWicks Bob
(E)ΔFarley Jas A
(F)ΔGregory Abe B
(G) Knox Clifton
(H)ΔJackson Saml H
(I) ΔLee Ada
(J) ΔJackson Virginia Mrs
(K)ΔPryor Geo W
(L)ΔHillman Emory
Street continued
606ΔCherry Harry gro rear Cowan Maggie L
609—
(A)ΔRichardson Jas
(B)ΔWhitelaw Porter
(C)ΔWhite Robt
(D)ΔKing Wm E
(E)ΔCaple David
(F) Hale Pinkey
(G)ΔMcCutcheon Chas E
(H)ΔJohns Harvey
(I) ΔOxford Noble
(J) ΔKing Mary Mrs
(K) Mebane Robt F
(L)ΔBecton Turley E
613—
(A)ΔHarris Jos
(B)ΔJohnson Clara E
(C)ΔAnderson Geo
(D)ΔVelark David
(E)ΔDean Mary E
(F) Anderson Clifton E
Street continued
620ΔPorter School
629—
(A)ΔMcLemore Wm
(B)ΔBrownlee Wm
(C)ΔMiller Geo
(D)ΔBowles Willie
(E)ΔTaylor Maggie
(F)ΔWatkins Clarence
(G)ΔTaylor Willie E
(H)ΔBroome Malone B
(I) ΔWilliams Jas
(J) Addison Matthew
(K)ΔSnell Lester
(L) Bradford Ellen
Street continued
634ΔHall Cora
638ΔNolan Geo rear Wright Jesse
640ΔHardy Felix
642ΔSpates Bennie
646ΔGordon Ruben ⓞ
Kateo Chas K
652ΔHemingway Roger
654ΔHarrell Benj D ⓞ med
E Georgia av intersects
671ΔMem Radio Repr
672 Church of God in Christ
673ΔDuchess Beauty Salon
675ΔService Drug Co
676-78 Vacant
679 **Apartments**
1 Crutcher Walter
2ΔCarroll Bessie
3 Gillenwater Wm J
4-6ΔFord Henry
5 Gibson Elnora
7 Gill Quentus
8 Stepp Mary H
Street continued
680ΔHayes Thos H & Sons funeral dirs
Hayes Thos H ⓞ
682 First Bapt Church rear Johnson Martha
Polk av intersects
Mississippi blvd intersects
679ΔRuffin Cleaner Inc
699ΔIrvings Dept Store
701ΔGuettler's Bakery
715ΔWashington Booker T High School
730 Taylor Alvin
738ΔNolan Fred
740 Goodman Julia
744 Prather Sim
746ΔWebster David
30
E Railroad av intersects (not open)
NC&StLRR crosses
Southern Ry crosses
Frisco RR crosses
Union Ry crosses

753-63ΔBroadway Coal & Ice Co
ΔBroadway Coal Mining Co
Dutro pl begins
781 Savoy Cafe
788ΔWoods Gertrude ⓞ restr
Williams DeWitt
792ΔWashington Danl L
800ΔGoer John ⓞ
804 Mayfield Robt
810ΔBridges Arth ⓞ
816ΔBullett Otis
Jackson Willie
Goer pl begins
821ΔBankston Savannah
821½ΔGraham Raney
823ΔSwanson Jas
823½ΔWilliams Mitchell
824ΔWalker Myrtle L ⓞ
825ΔMitchell Wm
826ΔGreen John H ⓞ
827ΔPointer Emmett
828ΔPittman Geo
829 Parks Henry
831ΔBillings Baxter
833ΔUncle Joe restr
836 Church of Christ
E Iowa av intersects
849ΔArnold Hosea
850ΔThurman Mildred M Mrs ⓞ
851ΔThompson Joe L
852ΔJackson Birdel F ⓞ
853ΔHurdle Rufus H ⓞ
855ΔSiggers Reginald
857ΔLowe Wm B ⓞ
858ΔGebhardt Katie M Mrs ⓞ
861ΔWilliams Andrew C
862ΔBanks Eliz ⓞ
865ΔMalone Louise ⓞ
867ΔHumphrey Lucius H ⓞ
Alston av intersects
873ΔTaylor Chas
875ΔTucker Annie Mrs
877ΔPeoples Jas ⓞ
879 Rodgers Nellie ⓞ
883ΔBowers Eugenia
885ΔSherrod Elnore
889ΔParker Carrie
891ΔFelder Richd
892 Cannon Jas
893 Nunley Mary E Mrs ⓞ
894 Willis Marshall
896ΔWiley Walker
899ΔDuncan Bartley C ⓞ
900ΔMoon Light Rendevous Restr
902ΔBarnes Sallie clo clnr
Williams av intersects
906 Clemons B Miller gro
907 Church of Christ Holiness
917 House Irene ⓞ
918ΔWright Sanco ⓞ
922ΔRawls Wm ⓞ
Hampton pl intersects
925ΔDorsey Woodrow
932ΔJasper Isaac ⓞ
935ΔWiggins Wm H ⓞ
936ΔMcDonald Jas Rev ⓞ
939ΔDouglas Mack ⓞ
940 StMark's Bapt Church
941ΔBell Fred D
942ΔArmstrong Gertrude
943ΔBell Fred D sundries
944ΔHalliburton Edw H barber
946ΔTwo In One restr
949ΔReddick Bishop
Wicks av intersects
952ΔWilliams John ⓞ gro
953ΔTyus W A ⓞ
956ΔTaylor Ellis
957ΔBorders Isaiah R ⓞ
960ΔWillie Jefferson ⓞ
963ΔStuet Kenneth rear Hall Matthew
967ΔThompson Beatrice ⓞ
Stephens pl begins
995ΔLauderdale School
996ΔWadley Murray
998ΔStribling Chas jr
36
Walker av intersects
1004ΔBearden Luther auto repr
1022ΔReed Wm E ⓞ
1024ΔFowlkes Lucy G Mrs ⓞ
1028ΔPerkins Thos W ⓞ

LAUDERDALE S—Contd
1033ΔShelto Chas ⓞ
1036ΔBrown Arth C ⓞ
Jeanette pl begins (not open)
Laclede av intersects
1052-56ΔLevin Meyer gros
1076 Richardson Bernice
1080ΔSanders Ollie Mrs ⓞ
1082 Brownlee L Cee ⓞ
1086ΔSturgist Jos
1088 Ford Benj
1090ΔShackleford Ida M Mrs
1092 Cannon Georgia Lee Sallie
1094ΔWalker Andrew J
ΔCox Cleveland ⓞ
1096ΔWoods Clarence C ⓞ
1102ΔAustin Harrison ⓞ
1108 Green Copefield
1110ΔFranklin Callie Mrs ⓞ
Edith av intersects
1118ΔBattle Sim M ⓞ
1120 Nelms Austin
1126ΔPryor Robt ⓞ
1130ΔBrown Jas ⓞ
1133ΔArnold Jack C ⓞ
1139ΔPatten John H fill sta
E McLemore av intersects
1163ΔPowell Wm P
1169ΔSmith E E jr ⓞ
ΔHarris J H
1170ΔJordan Claude M ⓞ
1173ΔMercer Forrester H
ΔGriffin Anna N
1174ΔCreson John B
ΔFerguson W E jr
1177ΔGriffin Robt E ⓞ
Griffin Lucy mus tchr
1178ΔMontgomery Henry C ⓞ
Simpson av intersects
1185ΔRutledge Ernest S ⓞ
ΔPhillips Richd D
1186ΔWilliamson Lonzie N ⓞ
1190ΔBarker Orlie ⓞ
1191ΔPearrow Effie Mrs ⓞ
1194ΔLaBianco Frank ⓞ
1195ΔKelly Jas R ⓞ
1196ΔHarris John ⓞ
1199ΔDavenport I Winford ⓞ
Lucy av intersects
1223ΔTate Wm F
1229 Lundy Zan
1230ΔLucchesi Vincent S ⓞ
1236ΔPitman Ray
1238ΔPittman Jas W ⓞ
1244ΔAbele Roland K
1246ΔOlree Chas E ⓞ
Cambridge av intersects
1254ΔMaurath Aloysius F Rev
1255ΔHaffey John M ⓞ
1257ΔHarber Roy J
1261ΔThorne John S ⓞ
38
E Trigg av intersects
1283ΔPeoples Cafe
Worley Harold L
1285ΔReed's Radio Service
1287ΔWalters Variety Store
1289 Vacant
1291ΔJackson Saml G ⓞ
1292 Richardson W C drugs
1294ΔEngelberg Alex dry gds
1296ΔPeggy's Beauty Shop
1298ΔThree Star Cafe
Gabb Fred
1306ΔReed Gene W
1312ΔGriffin Jas A ⓞ
1315ΔHenderson Robt W
1320ΔRoyal Theatre
1326ΔPorter Edw
1327ΔFortner Edw ⓞ
1331ΔChristenson Nettie Mrs ⓞ
1333ΔFitzgerald Wm M ⓞ
1335ΔSingleton Chas J ⓞ
1337ΔLoeffel Velma A Mrs ⓞ
Richmond av intersects (ws not open)
1338ΔCombs Nora R Mrs
1339ΔEchols Ernest G ⓞ
1340ΔAshley Aaron ⓞ
1341ΔHamlin Emma A ⓞ
1345 Oglesby Chas H
1346ΔWilson Edwin H ⓞ
1351ΔDortch's Baking Co
E Olive av ends
1356ΔBrewer Jas E ⓞ
1359ΔYounger Walter C ⓞ

LUCY AVE 1948

LOWELL AV—Contd
2693ΔRobilio Eug R ⓪
2694ΔMid South Electric Co contrs
ΔWenzler Jos J ⓪
2697ΔChurch Marvin P ⓪
2698ΔCaffey Hugh G ⓪
2703ΔCarmical Henry W ⓪
2707ΔBoggan Bennie B ⓪
2710ΔCarter Roy ⓪
2711 Eubanks Robt L ⓪
2714ΔWeigel Otto E ⓪
2717ΔHowse David H jr ⓪
2718ΔThornton Jay P ⓪
2727ΔLiles Wm F ⓪
2731ΔWatkins Maston B ⓪
2743ΔWatts Jas ⓪
2747 Gardner John E ⓪
Lamar av intersects
56

LUCAS ALLEY — From Southern av south to E Georgia, 1 west of Neptune
StPaul av intersects
573 Johnson Nancy
575 Willis Lovie
584 Lauderdale Liza
586 Dortch Walter
588 Bell Mattie
590ΔPolk Erman
593 Jordan Julia Mrs
594 Holland Seben C
595 Rogers Julius
596 Woodson Lindell
597 Jackson Andy
598 Martin Grace
600 Berry Mamie
603 Jones Sylvester
604 Washington Betty
605 Polk Willie
606ΔBobo Raiford
607 McKinney Elbert
608 Miller Rosie
609 Johnson Gussie L
610 Jones Isham
611 Edwards Lewis
613 Jeffries Nathaniel
Dove alley ends E Georgia av intersects
56

LUCAS PLACE—From E Georgia south to E Railroad av
Heiskell pl intersects
790ΔMiller Chester
792ΔFaulkner Washington
794 Motley Grover
796ΔWells David S Rev
798 Cobbage Chas
800 Patterson Frank
802ΔArchibald Robt L
804 Dunlay Alvin
806ΔJones Ruth Mrs
808 Britton John O
810 Bates Melvin
812 Thompson Danl
814 Wilkerson John
816ΔYoung Edw
E Railroad av intersects (not open)
9

LUCCA AV — From 1631 Florida west to Kansas
13 Sanders Gertrude Mrs
15 Owens Van
19 Taylor Laura Mrs
20 Yates Geo W
21 Harper John
22 Hall Arth
23 Tables Buster
25 Taylor Bruce
28 Darris Richd
32 McKenney Luther
35ΔThomas Industries Inc contr
36 Miller Pearl
Kansas intersects
32

LUCERNE PLACE — From 940 S 3d east to Latham
(Incorrectly numbered)
220ΔKnight Dolly B Mrs ⓪
Fuller Edw W
221 Liggett Chloral
225ΔShields J Chester ⓪
226ΔSheppard Pearl E ⓪
227ΔWillingham Reginald
229ΔWilson Hugh
230ΔWest Walter A ⓪
233 Willingham Georgia Mrs
235ΔPasley Wayne ⓪
238ΔEvans Thos T
239ΔHarris Delta
240ΔMoxley Howard E ⓪
245ΔReneau Clifton J
246ΔSmith Kingston W ⓪
249ΔSmalley Ella H Mrs ⓪
250ΔBallard Margt F Mrs
ΔBlack Allie Mrs
ΔEdwards Blanch ⓪
256ΔCooper John T ⓪
257ΔTowne Fred H ⓪
260ΔStafford Dee Reese
261ΔMadison Lelia L Mrs ⓪
265ΔLenzi John B
266ΔNichols Henry D ⓪
267ΔCeccacci Louis ⓪
270ΔDickinson Dora Mrs ⓪
271ΔSanders Robt E ⓪
274ΔSimonetti Chester C
275ΔShelton Herman B ⓪
276ΔPosey Calvin S
ΔHarris Norman E
279ΔTerrell Henry B ⓪
282ΔBlardinelli Josephine ⓪
283ΔAppling Henry C ⓪
284ΔCook Newton A ⓪
285ΔTaylor Adrian L ⓪
Latham intersects
46

LUCILLE AV — From Alice av east to Benton, 1 south of Alida av (not open between Alice av and Prospect, also between 758 and Benton)
Prospect intersects
743 Lane Jos W ⓪
744ΔHaley Oscar ⓪
756ΔPayne Anna ⓪
758 Turner Fred
764 Bateman Thos ⓪
(Not open between 758 and Benton)
Benton av intersects (not open)
32

LUCY AV — From 1205 S Main east to Race, intersecting 1200 S Lauderdale (not open between Yazoo and S 3d)
83 Fleming Edw ⓪
86 Phillips Dora Mrs ⓪
89ΔWatkins Louis
91ΔHenderson Percy ⓪
92 Carpenter David
93ΔRiley Gabe B Rev ⓪
97ΔBanks Fannie
98 Chambers Leonard ⓪
101ΔMiddleton Jacob ⓪
103 Langford John H
105ΔWherry Ardell ⓪
106ΔMcFall Jacob ⓪
108 Anderson Gene
109 McIntyre Albert ⓪
111 Rankins Buster ⓪
114 Burch Bernice Mrs
115ΔBlackburn Jas ⓪
116 Wise Wm
121 Sanders Jas
122 Simpson John
123ΔGrant General ⓪
125 Howell Rupert ⓪
126 Williams Edw B
127 Beardon Theo
Yazoo intersects (not open)
(Not open between Yazoo and S 3d)
36
S 3d intersects
Rayburn blvd begins
224ΔLocke Thad R
226ΔWeeks Cay
228ΔRogers Mitchell A
230 Brooks R L
234ΔTibbs Mack E
236ΔBrooks N C
242ΔOverall Roy D
244ΔHardy Nevel O ⓪
250ΔCaughman Lottie B Mrs ⓪
Patton intersects
258 Reynolds Howard
Hilton Howard
Mannon Earl R
Porter C E
261 Brown Jas W
263ΔMassey Marvin ⓪
264ΔLong Fulton H
268ΔElkins Chas W ⓪
269ΔVincent Wm L
278ΔMcNamara John ⓪
284ΔSillion Kenneth M ⓪
Latham intersects
309ΔFields Ada L
beauty shop
310ΔEvans Roland ⓪
311 Lewis Willie
315ΔBarnett Peter
317ΔIsby Alf
319ΔFleming Robt
320ΔGreen Sterling
321ΔWright Clarence
322ΔCarter Stanley
323ΔHorton Wm
325ΔBonnie Mary
326ΔRice Callie
327ΔStephens Harrison
328ΔDrake Chas
329 Harris John H
330ΔYoung Benj
331ΔHerman John
334ΔHarris Herbert
335ΔBonner John D ⓪
338ΔJackson Fannie M Mrs ⓪
339ΔNeal Henry D ⓪
342ΔDrake Addie B
344ΔParker Edw
345ΔPye Julia ⓪
346ΔWilliams Wm G
348 McGee Loretta
350ΔNubia Noble H
353 Whitley Jas
356ΔWatkins John V ⓪
357ΔJohnson Ollie Mrs ⓪
359ΔSmith Columbus ⓪
361ΔMyers Earnest
362ΔBattles Odie
363ΔCaldwell Adelaide
rear Walker Anna Mrs
366ΔSims Richd ⓪
367ΔYoung Rosie Mrs
ΔTaylor Mamie Mrs
372ΔBratt Estelle Mrs ⓪
378ΔWiley Isaiah
380ΔSmith Willie Mrs
Sardis begins
382ΔPickett Mary Mrs
386ΔJenkins Henrietta Mrs ⓪
389ΔBrown Sarah O Mrs ⓪
393ΔWilliams Alton R Rev ⓪
394ΔTowns Walter ⓪
397ΔMatthews Cath
398ΔWilliams Cleveland P ⓪
401 Cole Turner
402ΔMoore Walter ⓪
406ΔStClair Sander
407ΔWilliams Eliz G
409ΔBrumlett Frank
412 Woods Daisy M Mrs
413ΔNeal John ⓪
414ΔRufus Chas L
417ΔMiller Jas A ⓪
418ΔWright Alice Mrs ⓪
419ΔHolmes Leroy ⓪
420ΔTucker Jas N
421ΔDudley Chas
423ΔDandridge Alf ⓪
424ΔThompson Andrew L ⓪
425ΔWiley Edw ⓪
426 Scott Arnold K ⓪
429ΔWoodruff Isaac
430ΔVarnado Willie L Rev ⓪
431ΔJones John W ⓪
433ΔPatterson Lucius ⓪
434ΔJackson Fred ⓪
435 Vacant
438ΔJones Odell ⓪
S Wellington intersects
462ΔGardello Dominick ⓪
466ΔRose Earl W ⓪
470ΔMoon Henry L ⓪
ΔMorrison Richd C
474ΔTurbeville Benj P ⓪
475 Cox Jesse J ⓪
479ΔRogers Jas L ⓪
480ΔWood Imogene ⓪
483ΔSportorno Bartholomew
Driver intersects (ns not open)
484ΔMontgomery Troy
ΔDew W E
490ΔTorrey Creighton E
493ΔRoberts Robt J ⓪
496ΔLeBlanc Dorothy Mrs ⓪
ΔYoung Frank E
497ΔLanier Earl H
499ΔColton Alex J
500ΔCaylor Milton L ⓪
504ΔSalisbury David B ⓪
505ΔFlanigan Hugh Q ⓪
509ΔStephens Arth
512ΔSingleton Robt A
515ΔSaxon Jas F
520ΔGraziosi Larry
ΔCargill Wm
ΔRomanola Henry
521ΔSimmons Wm C ⓪
525ΔShort Dovie D Mrs ⓪
526ΔTrippe Alice M Mrs ⓪
534ΔCavette Louanna Mrs
535ΔMayer Edw W ⓪
536ΔDean Henry M ⓪
538ΔWheeler Grace Mrs ⓪
539ΔKing Ernest D ⓪
543ΔBeach Jas W
546ΔLott Wm S
549ΔMessmer Geo J ⓪
550ΔWills Wm W ⓪
554ΔSelman Velma Mrs ⓪
558 Bedwell Epsie W ⓪
559ΔMcGinnis Walker K ⓪
S Lauderdale intersects
567ΔKent Jasper N
568ΔSmith Forrest G ⓪
571ΔHenry Annie E Mrs ⓪
572ΔSmith Wm M ⓪
578ΔWatts Albert S ⓪
579ΔDacus Jos H ⓪
581ΔOwens Harwood C ⓪
582ΔBackus Mathew J ⓪
585ΔBonner John A ⓪
586ΔRoss Jasper A ⓪
589ΔKing Wm L jr
592 Crutchfield Minnie Mrs ⓪
593ΔCarroll John J ⓪
596ΔCox John H ⓪
601ΔMcIsaac Wm ⓪
Marksman pl begins
602ΔWillmore Chas E
ΔSanders John E ⓪
606ΔSpence Jos E
608ΔWhitmore Dora E Mrs
609ΔJohnson Emory B Mrs ⓪
612ΔRiales Curtis
615ΔKehoe Robt E ⓪
617 Waldran Phoebe G Mrs
621ΔStowe Wm F ⓪
622 Flannigan Murole F
624 Schwartz Chas D
48
S Orleans intersects
654ΔDarmody Florence F Mrs ⓪
655ΔRickerd Clarence A ⓪
658ΔHudson Saml N ⓪
659ΔReed Edw L ⓪
663ΔCook Edw G ⓪
664ΔKnapp Danl V ⓪
665ΔFarley John L ⓪
668ΔCovington Wm L
671ΔScruggs Price O ⓪
674ΔPiazza Pietro A ⓪
675ΔUpchurch Fred
680 Frulla Wm C ⓪
681ΔHumphrey Wm W
683 Vacant
691ΔMcGinnis Jas H ⓪
Pond intersects
702ΔNelson Wm T ⓪
705ΔGoodman Louis E
706ΔDerrick Wm R ⓪
709ΔCampodonico David J
710ΔHopper Wm R ⓪
713 Venezio Antonio J
717ΔBrown Jas E ⓪
718ΔMcKinney Guy M ⓪
720ΔTaylor Richd J
721ΔHight John C
rear ΔHight Robt R
724ΔAlderson Hubert H
ΔDean Russell G
728ΔCox Eug E ⓪
731ΔTully Malcolm O
733ΔWilson Wm W ⓪
736ΔHarty John
737ΔBevins Ashley Edgar
740ΔTait Florence G Mrs ⓪
746ΔBarnaby Chas S ⓪
747ΔGraves Carrie J Mrs ⓪
Race intersects
84

LUKE AV—From 1570 N 2d east to Fred
(No houses)
Fred intersects
152

LUNDEE—From 2791 Central av south to Southern av (not open between 377 and Midland av)
326ΔArgo Haralson B ⓪
ΔBunn Georgia D
342ΔBaird Keubel ⓪
345ΔSimon Werner ⓪
348ΔFinger Wade J ⓪
351ΔSchmitt Leonard ⓪
352ΔBouldin Valda K ⓪

LUNDEE—Contd
355ΔBoyd Carroll V ⓪
356ΔStephens May D Mrs ⓪
361ΔPaccasassi Louis P ⓪
364ΔNewman Mary E Mrs ⓪
365ΔMilam Harvey jr ⓪
371ΔGoodyear Talbert ⓪
377ΔOwen Edgar L ⓪
(Not open between 377 and Midland av)
Midland av intersects
455ΔIrwin Jas Rev
456ΔHathaway Kelly M ⓪
461ΔJackson Reagan W ⓪
462ΔRawls Edgar J ⓪
465ΔThomas Jas E ⓪
468ΔStanley Thos L ⓪
470ΔBurge Leopold M ⓪
471ΔLady Richd H ⓪
475 Kieth Jas L ⓪
478ΔButler Luther B ⓪
481ΔGookin Albert R ⓪
484ΔMorgan Clyde A ⓪
488ΔMaupin Walter E ⓪
491ΔHosse Roy A ⓪
492ΔSingleton Ira P ⓪
495ΔGraham Owen L ⓪
498ΔReed Lyman N ⓪
501ΔJacobs Jerome B
506 Bishop Edgar J
508 Under construction
512ΔHaglin Howard ⓪
514 Lamb Douglas F
517ΔPrice Wm E ⓪
521ΔWiseman Orr P ⓪
522ΔThomas Harold F ⓪
527ΔBarnard Ray E ⓪
528ΔBaker Thos F ⓪
531ΔBrown Bernard J ⓪
534ΔJones Cecil P
536ΔMartin Eldon K ⓪
540ΔBrockwell Lewis M ⓪
542ΔKirkpatrick Ludy Mrs ⓪
543ΔTitus Frazor ⓪
547ΔChilders Lee P
550ΔMcKnight Byron B ⓪
551ΔCarter John T ⓪
556ΔFaulkner Louis L ⓪
557ΔBrown Wm H contr
561ΔLuton L Allen ⓪
562ΔRead Jas P ⓪
565ΔRaiford Phillip K ⓪
566ΔDowney Thos D ⓪
569ΔDavis Wm D ⓪
573ΔMcManus Tyler C ⓪
575ΔMcManus Carrie Mrs ⓪
578ΔStewart Robt H ⓪
581ΔRowland Chas B
585ΔBonds Arth W ⓪
588ΔVick Davis ⓪
597ΔMcCall Lawrence L ⓪
Southern av intersects
134

LYCEUM AV—From Highway 51 east to Cincinnati, 2 south of Menager av
136

LYDIA—From 1475 Kerr av south to E Waldorf av, 2 west of Pillow
1460 Simmons Edw J ⓪
1461ΔTurner Wayman ⓪
1462 Johnson Henry ⓪
1465 Yarbrough Lawrence
1467 Brisco Robt ⓪
ΔBraxton J Ella
1468ΔGust John ⓪
1480ΔWhite Jesse ⓪
1483ΔSmith Saml ⓪
1489ΔRobinson Wm
E Waldorf av intersects
86

LYMAN AV — From 1200 Tully east to Woodlawn
647 Wilson Jay D
648 Postell Henry
649ΔCurrie Samethel
650 Spencer Wm
679ΔStrong Bevy C ⓪
680 Owens Cleophes ⓪
681 Shaw Harry ⓪
682 Seiber Leona Mrs
684 Smith Ed
685 Body Chas
688 Gatewood Vina Mrs
689 Body Jake ⓪
690 Finney Lee Mrs ⓪
695 Syah Nathan ⓪
704 Lampkin Jesse ⓪
712 Phillips Frank
715 Garrett Lindsey ⓪
716 Clemens Wm
Woodlawn intersects

MCMILLAN ST 1948

McLEMORE AV E—Contd
922△Peri Leon J shoe repr
Borner Richd F jr
925△Wall Wm G
△Bateman Jos ⓞ
926△Scottie's Place restr
928△Capitol Theatre
Henson Herman barber
932△Beverly Beauty Shop
933-35△Kroger Co (br) gro
934△WeOna Food Stores No 58
941 Wicker Frank D barber
943△Cain Jas R
944 Davis Bros drugs
945△Merritt Bakery
946 Schwartz Morris variety store
948△Schwartz Morris dry gds
949 O'Dea John H
952 Jones Bernie restr
953△Quality Drug Store
960 **Apartments**
1△Davis Harry
2 Morish Agnes
3△Holloman C W
4△Wright Mineora Mrs
5△Foley Martin N
6△Garland Jos
7△Mills Paul J
8 Wolfe Carl
9 Williams Maggie Mrs
Street continued
965△Smith's Esso Sta
966△Burns Radio & Appliance Co
975△Howard Wilson
976 Efnor Paul
979△Jones Clarence L ⓞ
985△Riley Julius W ⓞ
Ross Jas H
Lindsey Richd C
990△McGuire Henry A ⓞ
991△Latham Laura
996△Berryhill Ernest J
1000 Vacant
1002△Walters Clyde D
Azalia intersects
1007△Hutchins Caroline Mrs ⓞ
1008 Lutheran Church of the Redeemer
1011 Landon Menthie Mrs ⓞ
△Bollinger Blanche D Mrs ⓞ
1013△Lewis Wm B ⓞ
1015△Robinson Roy M ⓞ
△Robinson Wm K
1018△Troutt Lura M ⓞ
1022△Andre John E ⓞ
1027△Wilson Cath Mrs ⓞ
1032△Bodamer Chas E ⓞ
1034△Butler Wade M
1035△Clark Mattie D Mrs ⓞ
Cummings intersects
1042△Measam Ola M Mrs ⓞ
1048 McGrath Lewis
△Morris M A ⓞ
1052△Cunningham J H
1058△McGee Andy J ⓞ
1062△Schmidt Paul H Rev ⓞ
1065 **Apartments**
1△Mattox Lee M
2△Bickham Ruth Mrs
3△Rosenstein Henry
4 McCullum J H
5△Tyburski John ⓞ
6△Carraway Jesse B
7 Vaughn Henry
Street continued
1068△Davis Wm G ⓞ
1073△Dragoo Bess Mrs
S Somerville ends
1081 McLemore Av Church of Christ
△Holt Buford Rev
1085 Janes Vestal B
1087△Markham Asa ⓞ real est
1089△Taverna Rose Mrs ⓞ
1093△Jones Chas W ⓞ
1094△Scott Wm B ⓞ
Englewood begins
1102△Bluff City Plumbing and Heating Co
1112△Ross Eugenia S Mrs ⓞ
1124△McRee Frank J ⓞ
1126△Conyers Pearson R
1128△White Otway H
Greenwood intersects
1130△Trinity Bapt Church (office)
1136 Trinity Baptist Church
1142△Myrick Chas E Rev
1152△Wells Lola P Mrs ⓞ
chiropractor
Sloddard W C
△McCormack Raymond
1158△Seward Robt P ⓞ
1162△Sayle Frank L
1166△Meeks John E ⓞ
1170△WeOna Food Stores No 29
James intersects
1176△Scheinberg Harry D ⓞ
1178△Whitthorne Clinton J
1180△Dickey Jonathan A
1184△Griffith Griff S
1186△Smolensky Philip
1195△Pavia Eliz C Mrs ⓞ
1203-05△Scheinberg Harry D dry gds
1207-09△McLemore Furniture Co
1211△Leadway Food Stores No 12
1214△Tindall Mattie E Mrs
136
S Bellevue blvd intersects
1217△Scheinberg Hdw Co
1218△King S T gro
1220△Prince Hubert R shoe repr
1225△K & S Appliance Co elec equip
1229 Kramer Lewis
1231 Vacant
1232 Clark Andrew
1234 Hubbard Celia
△Harrison Chas W ⓞ
1236△Moore Mallie
1240△Russell Kate M ⓞ
1243 Chrittenden Alf shoe repr
1244 Johnson Taylor ⓞ
Hawkins Dena
Walk pl ends
1251△Hawkins Grill restr
1252△Nelson Clifton ⓞ
△Smith Lawrence
1253△Bluff City Cab Co
1255△Snell The Tailor
△Snell Lester
1257△Miles Sunday Store
△Miles John T
1258△Douglass Thos
1267△Stams Allura Mrs beauty shop
1269 Wilson Lena ⓞ
△Davis Robt Rev
Taylor Edw
1275△Vinson Shelby
1276△Brown Roxie T ⓞ
1277△Towns Jos F ⓞ
1280△Collier Wm Rev ⓞ
1281△Harris Ida
1286△Pleasants Richd ⓞ
1287△Campbell Albert
1290△Branscomb Jacob L
1294 Baker Willie
△Alexander Eug
1296 Mackey Josie
1298 Gulledge Bettie
Wilson intersects
Union Ry overpass
1320△Durham Marcellus C Rev ⓞ
1328 Barfield Ida
△Wells Emma Mrs
Berry Wm
1341△Wilson Cannon P ⓞ
Cannon begins
1357△Snell Lester A ⓞ
1360△Dougherty Liddell Construction Co
1362△Glenview Coal Co
1363△Fulghum Levi C ⓞ
1367△Taylor Harry Rev ⓞ
△Smith Fred G
1375 Inter City Casket Co
1379△Woods Allesia M ⓞ
1383△Snowden Margt L Mrs ⓞ
Dunnavant begins
134
Frisco RR crosses
Shady la begins
1400△Fuller Wm J ⓞ
1404△Bruno Geo R ⓞ
1410△Penninger Harry H ⓞ
1414△Bailey Jesse B ⓞ
1420△Speight Conley E ⓞ
1430△Favazza John B ⓞ
1435△Seay John Q ⓞ
1436△Smith Aaron J ⓞ
1443△Rogers Eldan H ⓞ
1447△Burson Harry ⓞ
Melrose intersects (ns not open)
1448△Sharp Alf ⓞ
1450△White Stone Co
1455 Ryan Robt L
1467△Tenn Home for Incurables
△Broome May B Mrs
1468△White Elmer L ⓞ
1489△Haire Van E ⓞ
1490 Gawan Harry
1492△Pearson Eliz Mrs ⓞ
1493△Williams Jos W ⓞ
1496△Harris Harold A
1500△Dooley Tire & Oil Co filling sta
1503△Baxter Christine beauty shop
1505△Quick Way Gro & Mkt
Rayner intersects
1516△Etter Chas R
△Etter Doris M Mrs beauty shop
1517△Grace Dalton T ⓞ
1520△Johnson Wm J ⓞ
1521△May Jennie S ⓞ
1525△Lovell Lou Mrs ⓞ
1531△Paine Sydney E ⓞ
1532 **Apartments**
1△Wilson Dorothy T
2△Enders Mary K Mrs
3△Harper Mamie M
4△Perry Alf W
5△Childress Thos B
Street continued
1536△Taylor Creed N ⓞ
1537△Clark Jas B ⓞ
1540△Donelson Kate ⓞ
1541△Safferstone Jos M ⓞ
1544△Pepper Walter M ⓞ
1547△Allen Ray E
Baughman Jas E
1553△Langham Albert S ⓞ
S Willett intersects
1560△Carrell Edw C ⓞ
1561△Spears Bernard S ⓞ
1565△McKinney Ernest C ⓞ
1566△Agnew Michl E ⓞ
1570△Rice J Frank ⓞ
1571△Dunavant Raymond G ⓞ
1574△Denison Jesse A ⓞ
1575△Hansell Andrew ⓞ
1579△Koerner Herman Y ⓞ
△Koerner-Built Venetian Blinds
1580△Curtis Fredk W ⓞ
1584△Wilkison Mary J Mrs ⓞ
1585△Luibel Elmer L ⓞ
1588△Harrison Britt W ⓞ
1589△Burford A Earle ⓞ
1594△Alford Fannie Mrs ⓞ
1595△Wright Haywood M ⓞ
1598 Cook Loyd J
1599 Hildreth Bascom H ⓞ
△Chatham Benj P
1604△Gadd Clayton B ⓞ
1605△Cobrunn J Arch ⓞ
1608△Miller Beulah M Mrs ⓞ
1609△Scurlock Luther ⓞ
1612△Postlethwaite Mabel C Mrs ⓞ
1615△King Maxwell ⓞ
1616△Fuchs Mary F Mrs ⓞ
1619△Webb Wm O jr ⓞ
1622△Seabold Earl O ⓞ
1623△Birckhead Cecil R ⓞ
1625 Sowder J Hugh ⓞ
△Lawdrence C Ray ⓞ
1628△Norris Gorden L ⓞ
1632△Pope John W ⓞ
1633△Rucks Benj A ⓞ
1635△Fuller Nannie E Mrs ⓞ
1640△Murphy Martha C Mrs
1642△Salvaggio Jos F
1646△Allen Wm C ⓞ
1647△McKinney Joe E
1648△Alford Harvey ⓞ
1649△Myrick Thos
1653△King Jas D
1654△Ezzell Robt A
1655△Wilbourne Thos L
1656 King Lula Mrs
1658△Myers Audie F
1660△Cady Howard W ⓞ
154
Lamar av intersects
1890△Allen Chas W
△Williams Jesse L
1894△Moore Bruce ⓞ
1896△Matlock Henry E
1898△Beasley Jos L
1902△Wildash Fred T ⓞ
△Wildash Lula Mrs beauty shop
1906△Lewis Lucy Mrs ⓞ
1912△Abele Tillie Mrs ⓞ
1915 Haessig Harris E ⓞ
1918△Summers Robt J ⓞ
1924△McNeel S Cole ⓞ
sign pntr
1930 Thrash Edw L ⓞ
1937△Walters Robt L ⓞ
1941 Garrett J Homer
1942△Snowden John A ⓞ
1944 Winkler John B ⓞ
1945△Loft Geo E ⓞ
1946△Smith Harvey K
1951△Glasgow Hal D ⓞ
1954 Renfroe Thos A
1955△Soenksen Jas C ⓞ
1959△Burke Francis C ⓞ
1960△Belote Marvin H
1963△Hutson Geo R ⓞ
1964△Walters Wm W ⓞ
1966 Emerson John W
1967△Norvall J Woodrow
1971△Anderson Jas R ⓞ
1974△Baker Wm H ⓞ
1975△Bilderback Janey L ⓞ
1981△Halyard Leroy
1985△Perkins Lena Mrs ⓞ
S Rembert intersects
1993 Williamson Lester rear Freeman Robt
1996△Orchi Velma G Mrs
1998△Alford John E
2001△Norwood Lura V Mrs
2003△Hill John D
2004△Mullins Herman H
2008△Schingle Jos F ⓞ
2009△Brooks Isham M
2011△Pennel Saml R ⓞ
2017△Bradford Robt E ⓞ
2020△Smith Earl W
△Nachovitz Theo J ⓞ
2023△Davis Estin G ⓞ
2026△Jack John
2027 Waggener Saml
Castalia intersects
2036△Rogers Floyd J ⓞ
2037△Bowden Chester H ⓞ
Browning Margt
2043△Kenney Hardy G ⓞ
2044△Cheatwood Maborn E
2045△Sykes Laurence C ⓞ
2048△Tutwiler Carlos B ⓞ
2049△Curtis Harold B ⓞ
2051 Dorman M W
2054△McCullough Algernon H ⓞ
2055△Hawkins Lista E
2059△Griffin Walter L ⓞ
2064△Carr Fred ⓞ
2066△Jones Hary A ⓞ
2068△Monteath Hugh ⓞ
2074△Crider Richd L ⓞ
2078△Council Frank R
Tanglewood intersects (ns not open)
2090△Lovejoy C Henry ⓞ
2092△Lovejoy C Henry jr ⓞ
2098△Barry Warren H ⓞ
S East Parkway intersects
7
McLEMORE AV W — From 1145 Florida west to Arkansas
48△Linde Air Products Co oxygen (sls ofc)
Kentucky intersects (ss not open)
60△Brooks Edw
62 Johnson Thelma Mrs
63△Mem Light Gas & Water Div (plant)
64 Warrns Ethel
66 Ross Otis
68 McCaskel Shannon
70 Anderson Rufus
72△Eli Lillie M Mrs
74 Clay Jas
76 Dozie Timothy
78 Strong Payton
84 Jackson Henry L
86 Craft Lonnie
88 Smith Alberta Mrs
90△Williams Wm T
94 Wallace Missouri Mrs
Kansas intersects
109△Lewy Ernest B Mtr Frt
△Gordons Transports auto frt
△Easterwood Truck Line
△Stuttgart Truck Line
118△Mem Horse & Mule Comn Co
128△Malley Gladen
130 Vacant
132 Gammon Raymond V livestock
142△Stock Yds Serv Sta filling sta
Stock Yards pl begins
144△Stock Yds Pool Room
McLEMORE AV W—Contd
146△Stock Yards Liquor Store
150△Stock Yards Hotel
△Frisco Live Stock Agts
Stock Yards Hotel Cafe
Stock Yds Barber Shop
Pennsylvania intersects (ss not open)
187△Smith-Podesta Mule Co
188△Owen Bros Horse & Mule Comn Co
207 Sanders Mary L Mrs
214 Roberson Lizzie
215 Norfleet Isabelle
217 Williams Frankie
221 Williams Carrie Mrs
Louisiana intersects (not open)
Arkansas intersects (not open)
48
McMILLAN — From 600 E Trigg av south to Bodley av (not open between E Person av and E McKellar av)
1303△Anderson Arch S
1308 Vacant
1310△Clinton Ernest L
1311△Johnston Annie E Mrs ⓞ
1312△Eason Harrold T
1316△Woodward Albert L ⓞ
1317△Person Otis T ⓞ
1320△Taylor Vernon R
1321△Carls Henry J ⓞ
1322△Mannon Lois I Mrs
1323△Sparks John M ⓞ
1329△Covington Nora M Mrs ⓞ
1330△Wann Paul J ⓞ
1334△Spradling Earnest ⓞ
Richmond av intersects
1340△Alfonso Vincent A ⓞ
1349△Alfonso Mario F ⓞ
1350 Sowell Nellie O Mrs ⓞ
1351△Miles Jos C ⓞ
1353△Jenkins W Jefferson ⓞ
1354△Murphy Jos P jr ⓞ
1357 Neyman Grady ⓞ
1358△Price Earl R ⓞ
1361△Benge I Leroy ⓞ
1362△Simmons Chloe Mrs ⓞ
1365△Dossett E Audie
1366△Campbell Edw H
1368△Duncan Kyle ⓞ
1369△Spencer Henderson V ⓞ
1370△Taylor Henry S ⓞ
1373△Wray Jas W ⓞ
1374△Ashworth Armistead A ⓞ
1380△Strong Chas M ⓞ
1384△Blanton Orion L ⓞ
1389△Henderson Lorene Mrs ⓞ
1390△Campbell Lambreth M ⓞ
1393△Crumpler John A ⓞ
1395△Spellings John H ⓞ
1396△Butler Robt W ⓞ
1399△Hartie Harry E
1400△Day Fredk W
△Simpson Walker E
1401△Williams Hugh A
1404△Norvell Walter ⓞ
1405△O'Connor Chas F ⓞ
1407△Lipscomb Richd W ⓞ
1410△Walker Judson S ⓞ
1415△Martin Council C ⓞ
1425△Pollon Chas I jr ⓞ
1431△Bratton Saml M ⓞ
△Pitts Robt S
1435△Fite Judson J ⓞ
1437△Skepperson Edw ⓞ
1443△Adams Saml R ⓞ
Goforth Sidney G
1445△Bumpus Lena C Mrs ⓞ
△Linxwiler Frank C
46
South Parkway E intersects
1472△Brown Lula B Mrs ⓞ
1473 Tyler Costel
1478△Gardner John D ⓞ
1480△Gardner Jas D
1486 Chandler Saml ⓞ
1489△Poole Rosetta Mrs ⓞ
1491 William John H
1492△Kampen Henry W ⓞ
1496 Ham Jas H
Dodson Edw D

TP	Adjoining	Source
✓	✓	R.L. Polk Co., Publishers

CAMBRIDGE AVE 1943

CALVERT—Contd
3033 Guinn Cecil C ⓞ
3034Δ Branch Benj ⓞ
3035 Hopkins Archie
3042 Miller Frank
3052 McDaniel Opie Mrs ⓞ
3058 Broome David
3066 Hampton Edw
3074 Parks Jesse
ns 16 e Williams Elijah ⓞ
Caradine intersects (ss not open)

CAMBRIDGE AV — From Rayburn blvd east beyond 1246 S Lauderdale (Not open between S Wellington and 503)
220 Norris Willie
223 Hayes Jas
224 Brock Gabrella Mrs
225 Boyd Jessie M
226 Nesby Robt
227 Campbell Gilford Rev
228 Jackson Callie
229 Tucker Lonnie
230 Foster Louis
231 Gladley Walter
232 Johnson Granville
233 Gaines Jos
234 Brooks Ruby
235 Crenshaw Geo
236 Foster John
237 Alcorn Bush
239 Morgan Nash
240Δ Brooks Ruby
242 Hill Sandy
243Δ Elliott Edw L Rev
249 Macklin Frank
251Δ Williams Walter B
256 Brooks Morris
258 Easley Thos J
263 Burnette Alonzo
263½ Spearman Marie
264 Roger Ida M
265 Stewart Nobel
267 Prince Peter
267½ Rosemond Willie
268 Taylor Marie
269 Goodman Myrtle
270Δ Bassett Jas
271 Johnson West
272 Hill Chas
273 Bridges Sallie
275 Baskin Ira H
277 Davis Saml
278Δ Newell Eug ⓞ
279 Griffin Bettie Mrs
280 Longstreet Thos
282 Morgan Dock
284 Webb Monroe B
286Δ Cole Orange
Latham intersects
310 McMiller Wm
312 McGee Jas P
314Δ Cox L C
316 Robertson Jas
317 Kirkwood Joyner
rear Logan Walter
318Δ Purdy Fuller ⓞ
319 Reeves Tillie
rear Grant Willis
320 Stovall Jos H
321 Ruffin Mary
rear Mayfield Richd
322Δ Luster Nicholas
323 Howard Altha M
rear White Chas
325 Barlow Henry
rear White Charlie
326 Montgomery Dorothy
327 Hawkins Minnie
328 Holmes Jas
329 Walton Julius
330 Key Stacy
331 Williams Luella ⓞ
332 Wilborn Frances
334 Lee Vivian
335 Macklin Crelous C
336 Crockett Tode
337Δ Thornton Garfield ⓞ
339 O'Neil Chas ⓞ
340 Howard Namon H Rev ⓞ
341 Brown Hattie ⓞ
342Δ Jones Ernest ⓞ
343 Hensler Louis F
344Δ Pve Arnold R ⓞ
345Δ Montgomery Nora
347Δ Ingram Henry W
348 Holman Lena Mrs
349Δ Kyle Beulah E
352 Caupert Louis J
353Δ Lovell Wm H ⓞ
356Δ Winningham Isaac C ⓞ
357Δ Hatmaker Wm T ⓞ
358Δ Carpenter Zula L Mrs
359Δ Marrero Geo D ⓞ
371Δ Kinnane Robt A ⓞ
375Δ Townsend Henry C ⓞ
379Δ Caupert Edw
383Δ Meyers John W ⓞ
385Δ Floyd Oscar P
Sardis ends
389Δ Elkins Walter H
395Δ Odle Wilbur P
400Δ Muller Herbert H ⓞ
405Δ Cox Jesse C ⓞ
406 Page W Buford
407Δ Tubbs Jas C ⓞ
409 Nelson Buford B ⓞ
413Δ Webb Carl E ⓞ
414Δ Yates Burnie D
417Δ Banks Chas M
420Δ Walton John W ⓞ
423Δ Townsley Grover C ⓞ
424Δ Jones Nina W Mrs ⓞ
Willey Martha nurse
426Δ Provow Byrum W
427Δ Carrigan Cath D Mrs ⓞ
430Δ Street Ella A Mrs ⓞ
Green Fred T
431Δ Phillips Lindsay B ⓞ
435 Jones Erritt I
436Δ Gateley Herschel C ⓞ
437Δ Long Henry H ⓞ
S Wellington intersects (Not open between S Wellington and 503)
503Δ Hendricks Wm T
504Δ Miller Clifford H ⓞ
507Δ Campbell Dahlia D
510Δ Eckman Albert F
511Δ Presley Emmett
514Δ Skinner Henry S ⓞ
515Δ Follodori Jos B ⓞ
519Δ Gardner Benj H ⓞ
520 Willis Sue E Mrs dancing tchr
523 Dale Edw D ⓞ
524Δ Flack Herman M ⓞ
525Δ Nelson Wm T
526 Carter Wm M
529 Vacant
530Δ Keys Macon T ⓞ
537Δ Murry Thos A
538Δ Darden Putnam ⓞ
539Δ Ladd John A ⓞ
542Δ Legge John W ⓞ
543Δ Fortenberry Walter L
546Δ Storey J Fred ⓞ
549Δ Nolen Benj C ⓞ
550Δ Holland Henry R
551Δ Kane John T ⓞ
556Δ Sims Ray ⓞ
560Δ Kubacki Anthony S
S Lauderdale intersects
576 Balastini Henry
580Δ West Arth E
581Δ Meeks Earl
584 Roberts Artie J
588Δ Morton Jas S ⓞ

CAMERON — From 385 Bullington av south to E Person av
1387Δ Ganong Jas A ⓞ
1388Δ Gosa Wm R ⓞ
1393Δ Morrison Chester M
1594Δ Valentine Dorris L ⓞ
1397Δ McKay Wm B Rev ⓞ
1400Δ Mansfield Aubrey E ⓞ
1403Δ Bramlett Clyde F Mrs ⓞ
1404Δ Williams Wm D ⓞ
1407Δ White Geo W ⓞ
1410Δ Tucker Wm B ⓞ
1413Δ Branyan Claude V ⓞ
1414Δ Jackson Chas B ⓞ
1417Δ Douglas Geo H
1420Δ Evans Edw E ⓞ
1423Δ Stovall Mack G ⓞ
1424Δ Hitt Evans B ⓞ
1427Δ Little Geo P ⓞ
1430Δ Kirksey Jas E ⓞ
1433Δ Hanna Ernest P ⓞ
1434Δ Ross Adolph
1437Δ Thompson Ira L ⓞ
1438Δ Archer Hunter ⓞ
E South Parkway intersects
1482Δ Akers Lonnie C ⓞ
1486Δ McLean Roy J ⓞ
1490Δ Lovell Robt C ⓞ
1491Δ Lacey Wm E ⓞ
1495Δ Moffitt Grady W
1496Δ Parrott Chas W ⓞ
1499Δ Cox John C ⓞ
1502Δ Mottweiler Jos F ⓞ
1505Δ Fennell Hearsey S
1506Δ Owen Wm A
1510Δ Boudreaux Hayes J ⓞ
1511Δ Foster Jas M ⓞ
1515Δ Martin Jas O ⓞ
1516Δ Mitchell Emmonds
1520Δ Hudspeth D Chas ⓞ
1521Δ Lambert Thos M ⓞ
1525Δ Harris Chas L ⓞ
1526Δ Allen Harvey D ⓞ
E Waldorf av intersects
1535Δ Sloan Wm A ⓞ
1536Δ Nash Fred W ⓞ
1542Δ Griffin John W ⓞ
1546 Scott Dudley W
1548Δ Fly Jas R ⓞ
1551Δ Lowe Jas T ⓞ
1552 McAdams Ivy N ⓞ
1555Δ Majors Jas T ⓞ
1556 Fennell Howard W
1561Δ Knight Vernon L
1567Δ Eldridge Richd E ⓞ
1568Δ Goldman Wiley H ⓞ
1572Δ Brewer Harry L ⓞ
1573 Beard Leland D
1578Δ Cooper Wm T
1584Δ Tiller Martin L ⓞ
1588 Patterson Jas W ⓞ
1590Δ Edgar Odell ⓞ
1593 Dozier Arth C ⓞ
1594Δ Kelly Wayford W ⓞ
Δ Ford Chas W
1597Δ Mosier Eug A ⓞ
E Essex av intersects
1607 Lee Mary B ⓞ
1614 Woods Luke ⓞ
1620 Cody Julius
1628Δ Franklin Saml
1629 Fitch Cora
1635Δ Malone Calvin
1637 Maxwell Wm L
1639 Norman Mose
1641 Strickland Jethro
1645Δ Caldwell Wm
1646 Carr Millie Mrs ⓞ
1649 London Florence ⓞ
1654 Brown Dora Mrs
1656 Morgan Bemodis ⓞ
1661Δ Hardy Leroy ⓞ
1662 Reid Clarence ⓞ
1664 McDowell Elgin E
1665 Stewart Willie L
1666 McKee Saml
1671Δ Hankerson John ⓞ
1672 Wells Robt D
E Person av intersects

CAMILLA N — From 1024 Madison av north to Court av
9 Vacant
11Δ Kirkdoffer Ina
14Δ Murray Nora Mrs ⓞ
16Δ Rutland Ramelle N Mrs ⓞ
17Δ Pace Juila Mrs
rear Blakley Rebecca
27Δ Lipsey Jas E ⓞ
rear Lindsey Eliz Mrs
28Δ Cooper Hugh R ⓞ
31Δ Barringer Willie B Mrs ⓞ
32Δ Callicott Grace Mrs ⓞ
rear Heaton Fredk M
36Δ Franklin Grace Mrs ⓞ
37Δ Hatton Tallulah Mrs ⓞ
41Δ Huhn Mary B Mrs ⓞ
rear Buchanan Tillman
42 Surratt Lorenzo L
44 Jacobsen Marcel
Court av intersects

CAMILLA S — From 1023 Madison av south to Southern av
Monroe av intersects
Union av intersects
162Δ Jackson Addie Mrs

TELEPHONE 8-0637 72 MADISON

TP	Adjoining	Source
✓	✓	R.L. Polk Co., Publishers

TRIGG AVE 1943

TRIGG AV E—Contd
434 Brown Lawrence U
440ΔCarlson Ida S Mrs ⓞ
441 Snyder Orrin W
443 Nason Winfred L barber
445ΔRoberson Louis C radio repr
447 Singleton J Marvin
455ΔSouth Side Pharmacy
463 Vacant
S Wellington intersects
473ΔBoldreghini Chas O ⓞ shoe repr
474 Vaacnt
477ΔBerry Juanita Mrs ⓞ
481ΔOliver Wm W
484ΔKoontz Edw ⓞ
485ΔCoke Wm B
Driver intersects
488ΔSimpson Fannie B Mrs ⓞ
489ΔEntrikin Maude Mrs
491ΔWilliams Thurman O ⓞ
493ΔMcClelland Howard C ⓞ
498 Shepherd Thos
505 Forbes Serena Mrs ⓞ
506ΔFarris Wythe L ⓞ
510ΔLovell Wm C ⓞ
514ΔBarton Looney C ⓞ
514½ Vacant
515ΔRussell John H landscape gdnr
Glenn begins
521ΔSmith Verna D Mrs ⓞ
522 Finn Wm
524ΔMcHugh Agnes C Mrs ⓞ
524½ΔMcCully Richd L
528 Hackett Wm J ⓞ
531 Deal Curtis H
532ΔGirard Jos A ⓞ
533ΔGiannini Christopher R ⓞ
535ΔVenable Bernard C ⓞ
536ΔCobb Birdie E Mrs
539ΔFratini Linto ⓞ
540ΔDrashman John J ⓞ
541ΔFerguson Elvin ⓞ
ΔPuckett Jas C
542ΔBeckham Harry A ⓞ
543-45ΔTri-State Cleaners
546ΔLocke Lucille Mrs
548ΔAste J Malcolm
552 Black Duane Y barber
556ΔPiggly Wiggly Stores (br)
558ΔO & S 5c & 10c Store
560ΔThorne Bros Ice Cream Co
562ΔTrigg Avenue Market
S Lauderdale intersects
565ΔH & H Service Station
575ΔBrown Roy R
577ΔWoodward Jack A
580 StThomas R C Church
StThomas Parochial School
Sisters of Charity
StThomas Convent
585ΔKelly Cath ⓞ
589ΔMattei Louis
593ΔPoteet Jas E ⓞ
597ΔSaunders Edw B ⓞ
Marksman pl ends
McMillan begins
608ΔAlfonso Vincent gro
610ΔMcKnett Robt J ⓞ
615ΔCarothers Rufus P ⓞ
616ΔHelms Ernest E
618ΔAnderson Clarmont
619ΔLewis Wm A ⓞ
623ΔPoyner Basil L ⓞ
625ΔGarzoli Peter
628ΔHays Albert L
629ΔBoni Frank ⓞ
630 Jordon Thos E
633ΔFisher John F ⓞ
639ΔFratini Fred ⓞ
S Orleans intersects
652ΔGraham Luther R ⓞ
657 Nickles Chas A
658ΔDickson Frank E ⓞ
659 Patterson Hugh C
661ΔBradley Wm H
662 Frederic Elmo A ⓞ
666ΔCockrill Saml J ⓞ plmbr
669ΔMcMillan Leon ⓞ
671 Coleman Jas R
672ΔWoods Wm E ⓞ
675ΔBugg Merritt G
678ΔBethel Eugenia H Mrs ⓞ
Turnham Anna Mrs drsmkr
683ΔGreen Arth D ⓞ
684ΔEvans Dod ⓞ
685 Smith Thos L
686ΔRoss Manuel
687ΔSimpson Jas H
688 Davis Arth
691ΔMote Earl V
693ΔBenedetti Florence Mrs
694ΔCreecy John B ⓞ
Pond ends
699 Davis Cowan H ⓞ
701 Busby John M
702ΔLeone Edmond ⓞ
706ΔKing Bessie E ⓞ drsmkr
707ΔVannucci Fred ⓞ
712ΔVannucci Fred jr
716ΔDriver Victor H
717ΔHiggins Clifford
718ΔLee Sudie Mrs
720ΔKowalski M Peter ⓞ
723ΔGirnus John ⓞ
724ΔHodges Otis R ⓞ
726ΔWolfe Jesse J
727ΔHolland Sally Mrs ⓞ
731ΔThetford Curmie B ⓞ
732ΔMurphy Thos W ⓞ
736 Miles Henry A ⓞ
737 Ruff John T
738 Thomas Wm M
King Dora Mrs ⓞ
741ΔTempleton Chas E ⓞ
745 Moseley Wm J
749ΔWoodard Jos A ⓞ
Race ends
754ΔShute John W
755ΔHowell Hubert G
756ΔWortham Thos E
760ΔCross Benj M
761ΔMay Jos C ⓞ
764ΔAdams S Judson ⓞ
rear Cloyd Thos S
767ΔHeaton Jas H ⓞ
767½ Hall Geo W jr
768ΔFreeman Bertha K Mrs ⓞ
773ΔDillehay Robt W
774 Harrell Benj B
rear Bridget Lillian
777ΔWhiren John G
781ΔPrescott Geo W
784ΔCompton W D ⓞ
785ΔBruso Claude J
789ΔRoberts Jos N
795 Gray Bertha Mrs
Mississippi blvd intersects
819ΔCurle Saml G
821ΔLogan Wyndel W
828 Wood Wm E
830 Gore Thos B
Phillips pl intersects
832ΔLiles Sim D ⓞ
833 Ramey Kath E
837ΔMurphy Thos H
Hall Wm H
838 McCarthy John H
839ΔMcCully Richd L
840ΔGraves Luther E
841ΔPirtle Lewis H
842ΔBrock Eliz I Mrs ⓞ
843ΔSouth Warwick P
846 DeGarmo Wm W
852ΔJohns Thos W ⓞ
Masserano John
853ΔHughes Jas A ⓞ
ΔGoolsby Lawrence W
Oak begins
856ΔTaylor Henry
858ΔTurpin Paul D jr
861ΔNichols Roy G ⓞ
869ΔHughes Allen jr ⓞ
Neptune ends
875ΔMoore Stanley M
879ΔStrader John E
882ΔHouse Frank C ⓞ
883ΔFord Willard A
893 Frulla Pacifico ⓞ
Ridgeway begins
900 Apartments
1ΔSpiotta Guido ⓞ
2ΔTinsley Wm T
3ΔSmith Chas A
4ΔHagg Esther Mrs
Street continued
909ΔPeel Riley C
911ΔGreen Harris C
916ΔMorgan Annie S Mrs ⓞ
917ΔNicastro Jos
921ΔJones Chas K
925ΔFousse Andrew E
931 Gerardo Nevi
Gaither pkwy begins
932ΔAllen Douglas L ⓞ
rear Council Harold W
939 Coletta Jerry
941 Grove Laury
945 Smith J Alton
947 Smith Geo E
948ΔCummings Earl E
949ΔMcMillan Robt R
953ΔCarter Paul S
955ΔParks Roy C
College intersects
965ΔWhite Frances Mrs
970ΔFunk Barney M
971 Stewart Hershel
972 Cooper Richd J
973ΔHudson Hence D
975 Mathias Robt W
ΔMaddox Douglas G
981 Crockett Walter C
Emmason begins
982ΔWilliams Minnie Mrs
986ΔAlquist Carl S
991ΔA-1 Grocery & Market
995ΔHamilton Sydney R
999ΔJackson Leona Mrs ⓞ
1003ΔMoore Jas H
1005ΔSpence Geo L
1011 Stoallard Nina Mrs
Azalia intersects
1021 Gospel Hall
1033ΔCrawford Chas R
1035ΔWoods Jas C ⓞ
1036ΔRagland Herbert F ⓞ genl mdse
Cummings intersects
1045 Berryhill Thos M ⓞ
1060ΔHale Dallas W ⓞ
1062ΔTurner Homer D ⓞ
Niese begins
1066 Dunlap Harry ⓞ
1069 Johnson Jos E ⓞ
1070ΔHudnall Wm T ⓞ
1071ΔMcGehee Robt W
1076 Kliem Chas A ⓞ
1078ΔRiggs Moman V
1079ΔGlaze Gordon P ⓞ
1080ΔFletcher Abner S ⓞ
1083ΔKurrus Elmer E ⓞ
1086ΔVaughn Grover C
1087ΔChapel John
1089ΔChapel John gro
Englewood intersects
1090 Camurati Edw ⓞ
1097ΔEvans Oscar E ⓞ
1109ΔSmith Treve ⓞ
1113ΔWatson Geo R ⓞ
Woodward begins
1114 Tighe Louis A ⓞ
1120ΔLenihan Leila J Mrs ⓞ
1123ΔCavallo Jas ⓞ
1124ΔMiller Isaac E
ΔKenny Geo
1128ΔBlick Ernest A ⓞ
1139ΔParks Geo ⓞ
Greenwood intersects
1149ΔBivens Wm L jr
1151ΔAlbright Marion P ⓞ
James intersects
James intersects (ss not open)
Union Ry underpass
1177 Pryor Ida
1179ΔWashington Isaiah T ⓞ
1181 Chatman Lucius
1183 Dandridge Anna
1185 Berry Robt ⓞ
1189 Shady Grove Baptist Church
Hemlock begins
1195ΔDavis Wm ⓞ
1199 Dower Isabel
1205ΔBowdrie Wm ⓞ
1211ΔBradshaw Saml R ⓞ
1213ΔAnderson Wm
1215 Woodfin Service Sta & Auto Reprs
S Bellevue intersects
(Not open between S Bellevue and 1303)

TELEPHONE 8-0637

72 MADISON

GLENN ST 1943

GLANKLER—From 2970 Summer av north to Tutwiler av
645ΔJohnson Chas
647ΔRhodes Robt ⓞ
650 Cox Luther ⓞ
652ΔWoodson Amanda ⓞ
658 Moss Cannon ⓞ
662ΔBecton Geo ⓞ
666 Taylor Foster
667 Knox Jas
669 May Robt ⓞ
675 Grice Robt
676 Vacant
679ΔTaylor Rosa Mrs ⓞ
681ΔCummings Ernest ⓞ
682 Wilkerson Gus
685 Fleming Wm
686ΔMabry Herbert L ⓞ
693 Nelson Oscar ⓞ
Faxon av intersects
701 Thomason Will
707 Herbert Philip ⓞ
711 Knox Warren ⓞ
712 Taylor Jerry M
714 Taylor Osie Mrs
715ΔKnox Swan ⓞ
Tutwiler av intersects (not open)

GLEASON AV—From ½ blk west of 1300 Wilson east bey Dunnavant
1305 Scruggs Edw contr (whse)
1311 Willis Ozie ⓞ
Wilson intersects
1329 Beauchamp John ⓞ
1330 Mack Isaac T Rev ⓞ
1335ΔBrooks John
1336 Pickens Abr ⓞ
1337 Smith Moses ⓞ
1339 Tilman Primus ⓞ
1348 Cook Mattie ⓞ
1349ΔBlackman Jesse
Cannon intersects
1356 Sharp Myers
1358 Sharp Robt
1360 Brown Thos
1361 Williams Louis
1363 Wheeler Willie
1365 Bogan Jas
1367 Marble Dorothy
1370ΔTaylor Herbert H ⓞ
1381 Alexander Wm
1382ΔBruce Mack
1385 Davis Ollie ⓞ
1388 Bowen Ruben
1389 Dandridge Matthew
1395 Horton Vera ⓞ
Dunnavant intersects
1410 Taylor Huston
1411 Pruitt Wm M ⓞ
1418 Fifer Avery ⓞ
1419 Byrd Wardell ⓞ
1421ΔGibson Ozy ⓞ
1423 Vacant
1429 Ford John ⓞ

GLENN — From 515 E Trigg av south to E Olive av
1302ΔBattistelli Celeste Mrs ⓞ
1303 Phillips Jerome J ⓞ
1308ΔSanders Virgil M
1315ΔOri Domenic ⓞ
1318ΔBernero Eug ⓞ
1319 McCracken Jas E
1320ΔTolar Morgan G
1325ΔSutton Bead
1327 Whitehead Clara Mrs
1328ΔTemple Wm S
1329 Reibeling Susie Mrs ⓞ
1334ΔBernero Boyd E
1335ΔWright Arth R
1337ΔHurd Jas E
1339ΔHarber Roy J
E Olive av intersects

GLENVIEW AV—From 1300 S Willett east to S Barksdale
1561ΔRogers Henry F
1562ΔWood Corinne D Mrs ⓞ
1567ΔHarris Elmer E ⓞ
1573ΔSpeaker David
1576ΔBlackwell Thos P ⓞ
1579ΔMyers Chas H ⓞ
1580ΔBarron Clifford E ⓞ
1585ΔRitter Alvis E
1586ΔBurnett Wm A
1589ΔMassie Kate ⓞ
1590ΔHouseal Birch L ⓞ
1595ΔJackson Jas R ⓞ
Pfonustill C L Mrs nurse
1596ΔAddington Lloyd B ⓞ
1600ΔJamison Jas M ⓞ
1601ΔFelts Ernest C ⓞ
1604ΔSpeer Calvin W ⓞ
1605ΔAvedovech Willard B
1610ΔStephens John C ⓞ
1611ΔHarpster John S
1616ΔRosteck Henry ⓞ
1617ΔWelch Jas W
1620ΔFord John A ⓞ
1624ΔWooten Roy ⓞ
1628ΔSwann Leona Mrs ⓞ
1632ΔDorman Mariom W
1636ΔFurst Henry J
1640ΔHyatt Fred H
1641ΔHarris Julian N ⓞ
1646ΔWade Hugh H
1647ΔBrooks Betty L Mrs ⓞ
1650ΔMason Mary M ⓞ
1651ΔCloyes Bolivar C ⓞ
1656ΔSloope Columbus T ⓞ
1657ΔThompson Hollis G
1663ΔFox Edwin R ⓞ
1666ΔWilson Ray N ⓞ
Vandeventer Geo N
1667ΔFuller Donald G ⓞ
1673ΔOzanne Frank J
Magnolia ends
1674ΔAllen John P ⓞ
1679 Royal Robt R
1682ΔClift Susan W Mrs ⓞ
1683ΔWeaver Leslie H ⓞ
1687ΔHawkins Wm C ⓞ
1688 Vacant
1691ΔPlemons Myrtle L Mrs ⓞ
1692 Kime Paul W
1695 Herr Robt C ⓞ
1698ΔKelley Floyd M ⓞ
1703ΔMcCall Walter J ⓞ
1704 Vacant
1707ΔStiles John H ⓞ
1708ΔAylesworth Chas E ⓞ
1711ΔMcDonald Angus ⓞ
1712ΔCrunk Fennis B ⓞ
1718 Vacant
1719ΔFitzgerald Geo M ⓞ
Kyle intersects
1728 Carpenter Edw
rear Cobb Bettie L
1732ΔPryor Wm H ⓞ
1733ΔWalker John R jr ⓞ
1738ΔGwin Arth J ⓞ
rear Watkins Edwin D phys
1739ΔWard Ethel E Mrs ⓞ
1744ΔBoatner Nathan J ⓞ
1745ΔRiley Albert G ⓞ
1748ΔHarding Clifford D ⓞ
1749ΔLea Eliz ⓞ
1754ΔStierle Wm C ⓞ
1755ΔRumbeck Thos D ⓞ
1758ΔDay Henrietta P Mrs ⓞ
rear Woods Mattie
1759ΔLink Frank J ⓞ
Oaklawn intersects
1775ΔMaden John W ⓞ
1779ΔAustin Cathey M ⓞ
1780ΔRosebrough Lee B ⓞ
1788ΔSchmitt Louise T Mrs ⓞ
1789ΔIrwin Robt L ⓞ
1791ΔManning Carl O ⓞ
1795ΔHolmes Bertram F ⓞ
rear Moore John
1801ΔDix Eliz E ⓞ
1804ΔSmith John A ⓞ
rear Howe Earl
1805ΔStarks Jesse C
1808ΔMoorhead Simon F ⓞ
1811ΔLivermore Erwin H ⓞ
1814ΔHansell Andrew
1815ΔMcGhee Roy C ⓞ
1818ΔHaltom Dewitt B
1821ΔLudwig Bernard E ⓞ
1824ΔEddy John L ⓞ
1825ΔTester Wm H ⓞ
1830ΔDegnan Jas P ⓞ
1835ΔGros Jeff ⓞ
1836ΔHess Philip ⓞ
1840ΔScott Wm H jr ⓞ
1841ΔDiaz Ramon R ⓞ
1846ΔStewart Helen M Mrs ⓞ
1847ΔMartin Cornelius J ⓞ
1851ΔJohnston Jeanie ⓞ
1852ΔHastings Hubert F ⓞ
1856ΔMorton Geo S ⓞ
1857ΔTomlinson Thos D ⓞ
1862ΔSeamans Leslie C ⓞ
1863ΔLewis Perry F ⓞ
1867ΔCurrie Harvey L
1868ΔConley Julius J ⓞ
1869ΔHugo Victor M
1872ΔEames Ralph P
1877ΔConway Ida E Mrs ⓞ
1878 Brown Jas H
S Barksdale intersects

GLENWOOD PLACE—From 660 S Belvedere blvd east beyond Anderson
1711 **Belvedere Apts**
(See also 672 N Belvedere blvd)
Apartments:
1ΔBrannen Jas F
2ΔRichardson Bessie Mrs
3ΔDickinson Robt V
4ΔSchadrach Wm C
Street continued
1717ΔMcDonnell Paul A ⓞ
1720ΔSadler C R
1723ΔHay Wm T
Paddock Jennie S
ΔGraham W Wiley
1730 Vacant
1731ΔHarper Herbert L ⓞ
1741ΔMarron John J ⓞ
1743ΔCrossland Percy T
1744ΔJackson T Frank ⓞ
1749ΔKeller Eug jr ⓞ
1750ΔThelin Pierre H ⓞ
1756ΔWoods Everett D ⓞ
1757ΔKlyce Elise A Mrs
1762ΔChurch Frances C
1763ΔBoots Emma M Mrs ⓞ
rear Fultz Eddie L
Anderson intersects
1770ΔMcCormack Mary ⓞ
ΔHames Weldon T
1773ΔClough John ⓞ
1778ΔQuinn Mildred A Mrs ⓞ
1779ΔMcSweyn Iva Mrs ⓞ
1785ΔBrauner Philip L
rear Williams Joshua
1786ΔKerby Jas C ⓞ
ΔCoke Chas H

GODWIN—Changed to Berclair rd

GOEBEL PLACE — From 927 Poplar av south 1 block
151 Pool Wash
153 Wiley Rachel
159 Jurdine Essie D
161 Rembert Azalia
169 Catron Elnora

GOER PLACE—From 816 S Lauderdale east to Beaver al
(No houses)
Henderson pl intersects
Mississippi blvd intersects
Beaver al begins

GOFF AV — From Castalia east beyond S Cooper, 2 north of E Person av
2076ΔParish Lewis
2080ΔEdwards Polk
S Cooper intersects
2137 Evans Geo ⓞ

GOLD AV — From Fuller east beyond 1560 Silver (not open between Fuller and Wilson)
Wilson intersects
1339ΔJohnson Annie M ⓞ
1342 Johnson Henry P
1351 Smith Clarence A
1356 Moore Quincey
1360 Fortson Milas ⓞ
1366ΔCampbell Oscar ⓞ
1367 Mayweathers Elmo
1370 Whitaker Willie ⓞ
1373ΔFlynn Wm ⓞ gro
1374 Bramlett Frank ⓞ
1377 Vacant

LAUDERDALE 1943

REAL ESTATE MANAGEMENT INSURANCE 5-3773

LAUDERDALE S—Contd
Foote William H Homes—Contd
(H) Broome Malone
(I) Jones Sidney
(J) Addison Matthew
(K) Snell Lester
(L) Brownlee Wm
Street continued
634 Hall Cora naturopath
638 Nolan Geo
rear Smith Minnie
640 Hardy Felix
642 Spates Bennie
646 Hall Preston
Kateo Chas K
652 Nevels Benson W
654 Harrell Benj D ⓞ phys
E Georgia av intersects
671 Cade Chester B barber
672 Church of God in Christ
673 Duchess Beauty Salon
675 Service Drug Co
679 Elmore Jas W phys
680 Hayes Thos H & Sons Inc funeral director
Hayes Thos H ⓞ
682 First Baptist Church
rear Johnson Martha
Polk av begins
Mississippi blvd intersects
697 Parks Thos H tailor
699 Bernatsky Herman dry gds
701 Johnson Ollie baker
709 Washington Booker T High School
730 Taylor Margt
738 Nolan Fred
740 Goodman Julia
744 Larkins Anthony
746 Webster David
E Railroad av intersects (not open)
NC&StLRR crosses
Southern Ry crosses
Frisco RR crosses
Union Ry crosses
753-63 Broadway Coal & Ice Co
Broadway Coal Mining Co
Dutro pl begins
781 Vacant
788 Woods Gertrude restr
Williams DeWitt
792 Washington Danl L Rev
800 Freeman Alma
810 Bridges Arth ⓞ
816 Bullett Otis
Goer pl begins
821 Bankston Savannah
821½ Harris Betty
823 Swanson Jas
823½ Williams Mitchell
824 Walker Myrtle L ⓞ
825 Mitchell Wm M
826 Green John H ⓞ
827 Pointer Emmett
828 Williams Edna
829 Parks Henry
836 Church of Christ
831 Sutton Robt
833 Graham Jos restr
E Iowa av intersects
849 Arnold Hosea
850 Thurman Fletcher W ⓞ
851 Jones Otis
852 Jackson Birdel F ⓞ
853 Hurdle Rufus H ⓞ
855 Siggers Reginald
857 Lowe Wm B ⓞ
858 Gebhardt Jacob W ⓞ
861 Williams Angie ⓞ
862 Banks Jesse ⓞ
863 Vacant
865 Malone Louise ⓞ
867 Humphrey Lucius H ⓞ
Alston av intersects
873 Taylor Chas
875 Tucker Annie
877 Peoples Jas ⓞ
879 Rogers Nellie ⓞ
883 Sanders Wm
885 Sherrod Ernest
886 Jackson Richd
891 Felder Richd
892 Parker Jack
893 Nunley Mary E ⓞ
894 Willis Marshall
896 Wiley Walker
899 Duncan Bartley C ⓞ
900 Duncan Cremolia Mrs restr
902 Clemons Miller coal
Williams av intersects
906 Fairway Gro No 2
907 Church of Christ Holiness
917 House Irene
918 Wright Sanco ⓞ
922 Rawls Wm ⓞ
Hampton pl intersects
925 Walker Willie M ⓞ
932 Jasper Isaac ⓞ
935 Wiggins Wm H ⓞ
936 McDonald Jas Rev ⓞ
939 Exum Wm
940 StMark's Baptist Church
941 Miller Irene
942 Armstrong Gertrude
943 Green Sallie shoe repr
944 Halliburton Edw H barber
946 Jones Kenneth A restr
949 Reddick Bishop
Wicks av intersects
952 Williams John ⓞ gro
953 Wells Sarah C ⓞ
954 Myers Eug
956 Taylor Ellis
957 Borders Isaiah R ⓞ
960 Willie Jefferson ⓞ
963 Stribling Chas ⓞ
rear Hall Matthew
967 Thompson Beatrice
Stephens pl begins
995 Lauderdale School
996 Slidham Luddie
998 Stribling Chas jr
Walker av intersects
1004 Lauderdale Garage auto repr
Keyes Chas E auto repr
1022 Reed Wm E ⓞ
1024 Fowlkes Lucy G Mrs ⓞ
1028 Perkins Thos ⓞ
1033 Hayes Omega ⓞ
1036 Brown Arth C ⓞ
Jennette pl begins (not open)
Laclede av intersects
1052 Levin Meyer gro
1056 Levin Meyer
1060 Allen Carrie ⓞ
1076 Thornton Bessie
1080 Sanders Ollie ⓞ
1082 Chalmers Edw
1086 Sturgist Jos
1088 Bryant Alice
1090 Shackleford Mary I
1092 Times Isbella
1094 Walker Andrew J ⓞ
1096 Woods Clarence C
1102 O'Neal Lydia S Mrs ⓞ
1108 Brister Louis C ⓞ
1110 Ivy Primus W ⓞ
Edith av intersects
1118 Battle Saml ⓞ
1120 Nelms Austin
1126 Pryor Robt ⓞ
1130 Brown Jas ⓞ
1133 Kubacki Archie J
1139 Harrell John A filling sta
E McLemore av intersects
1163 Powell Wm P
1169 Nelson Frank H ⓞ
1170 Trussell John H ⓞ
1173 Griffin Anna N
1174 Vacant
1177 Griffin Robt E ⓞ
1178 Montgomery Henry C ⓞ
Simpson av intersects
1185 Rutledge Ernest S ⓞ
1186 Williamson Lonzie N ⓞ
1190 Barker Orlie ⓞ
1191 Pearrow Tarlton A ⓞ
1194 Parham Mae Mrs
1195 Kelly Jas R ⓞ
1196 Harris John J ⓞ
1199 Davenport I Winford ⓞ
Lucy av intersects
1230 Lucehesi Vincent
1236 Carter Harry A
1238 Pittman Jas W ⓞ
1244 Neel Walter B jr ⓞ
1246 Olree Chas E ⓞ
Cambridge av intersects
1254 Maurath Aloysius F Rev
1255 Haffey John M ⓞ
1257 Taylor Jos E
1261 Wessels Bernard C
1263 Miller Robt L ⓞ
E Trigg av intersects
1283 Thorne John S restr
1285 Woods E Claitor barber
1287 Vacant
1289 Dobbs Wava beauty shop
1291 Paysinger Henry
1292 Richardson Pharmacy
1294 Schwartz Dry Goods Store
1296 Style Rite Beauty Shoppe
1298 Three Star Cafe
Gabb W Fred
1312 Griffin Jas A ⓞ
rear Flanagan E Dock
1315 Vacant
1320 Royal Theatre
1324 Shefsky David
1326 Young Harry W
1327 Fortner Edw ⓞ
1331 Hinds Jesse E
1333 Fitzgerald Wm M ⓞ
1335 Singleton Chas J ⓞ
1337 Sullivan Velma Mrs ⓞ
Richmond av intersects (ws not open)
1338 Combs Nora R Mrs
1339 Ray Thos L
1340 Allen Jas L
1341 Hamlin Chas A ⓞ
1345 Taylor Vernon
1346 Wilson Edwin H ⓞ
1351 Dortch's Bakery
E Olive av ends
1356 Stewart Aaron C
1359 Younger Walter C ⓞ
1360 DeLoach Thos ⓞ
1365 Renoult Robt E ⓞ
1366 Cox Clara E ⓞ
1373 Stewart Mae Mrs
1374 McKinnie Claude S
1377 Southern Bell Tel & Teleg Co Inc
1378 Grissom Elbert M ⓞ
1382 Paul Rosa L Mrs ⓞ
1387 Scott Annie D Mrs ⓞ
1393 Brown Alma
1394 Bowcock Wm P pntr
1397 Haire Howard ⓞ
1399 Flack Orville ⓞ
1400 Chambers Jas E ⓞ
1404 Foster Wm E ⓞ
1407 Ferriter Chas W ⓞ
1408 Purser Lark ⓞ
1412 Kuhn Wm M ⓞ
1413 Fesler Byron G
1415 Hooker Maurice
1417 Maggert Lydia P Mrs ⓞ
1418 Barrier Francis L
1420 Schuburg Jesse J ⓞ
1422 Woods Emmett ⓞ
1423 Peeler Jas B ⓞ
1424 Turner Wm A ⓞ
1426 Vacant
1427 Manzelmann Louis T ⓞ
1433 Howard J Lamar ⓞ
1436 Sargent Ephraim C
1438 Vacant
1439 Wilson Dowen W ⓞ
1440 Harris Isaac
1441 Green Wm R barber
1443 Shelby Eliz G Mrs ⓞ
1448 Tiny Beauty Shoppe
E South Parkway intersects
1473 Hickel Almer D restr
1475 Vacant
1478 Johnson Eliz Mrs ⓞ
1481 Tate Aaron S furn rms
1484 Hughes Prince E ⓞ
1492 Cocke Helen Mrs ⓞ
1494 Cicalla Richd C
1495 Quigley Wm W ⓞ
1496 Newell Lester C
Dedmon Paul A
1498 Grehan Eddie M ⓞ
1499 Horton Larry E
1502 Taylor Chas L
1505 Howard Milbra Mrs 2d hd clo
1506 Hunter John B
1509 King Geo ⓞ 2d hd shoes
1510 Thrailkill D Sanders
1511 Lugar Carl M ⓞ
1512 Boskey Albert F
1514 Davenport Wm H

HOTEL DEADRM

LUCY AVE 1943

LUCY AV—Contd
364 Evans Willis D auto repr
366 Sims Richd ⓞ
367 Young Rosie
ΔTaylor Mamie ⓞ
372 Powell Rachel
378 Willis Isaiah
380 Smith Willie Mrs
Sardis begins
382 Vacant
386 Jenkins Wm C ⓞ
389ΔBrown Sarah O Mrs ⓞ
393ΔWilliams Alton R Rev ⓞ
394ΔCockerham Anderson ⓞ
Cockerham Ida Mrs hairdrsr
397 Goodman Annie
398ΔWilliams Gertrude Mrs ⓞ
401 Cole Tummer
402 Moore Walter
406ΔFranklin Clarence L Rev
407ΔOtis John
409ΔBrumlett Frank ⓞ
412 Woods Daisy
413 Neal John ⓞ
414 Rufus Chas
417 Miller Jas A ⓞ
418 Sykes Saml
419ΔHolmes Leroy ⓞ
420 Nubia Noble H
421ΔDudley Chas
423 Dandridge Alf ⓞ
424ΔThompson Andrew L ⓞ
425 Wiley Edw ⓞ
426 Scott Arnold K ⓞ
429ΔBaker Georgella
430ΔVarnado Willie L Rev ⓞ
431ΔJones John W ⓞ
433ΔPatterson Lucius
434ΔJackson Fred ⓞ
435ΔBrown Isaiah
438 Jones Odell
S Wellington intersects
462ΔPicchietti Zora Mrs ⓞ
466ΔRose Earl W ⓞ
470ΔMoon Henry L ⓞ
474ΔTurbeville Benj P ⓞ
475ΔCox Jesse J
479ΔRogers Jas L ⓞ
480ΔWood Imo Jean ⓞ
Patterson Scott R
483ΔCarr Waymon M ⓞ
Driver intersects (ns not open)
484ΔGaines Eunice V
490ΔGunter Wm B ⓞ
491ΔRoberts Robt J ⓞ
493ΔWillis Jos N
496ΔMeeker Lena Mrs ⓞ
497ΔYort Chester S
499ΔColton Alex J
500ΔCaylor Milton L ⓞ
504ΔHudson Milton E
505ΔFlanigan Hugh Q ⓞ
509ΔMoore A B
512ΔHurst Oscar E
515ΔSaxon Jas F
520ΔMarshall C Gilbert ⓞ
521ΔSimmons W Counsel ⓞ
525ΔShort Dovie D Mrs ⓞ
526ΔTrippe Alice M Mrs ⓞ
534 Westbrook Homer G
535ΔMayer Edw W ⓞ
536ΔRobinett Ralph W
538ΔWheeler Omar D ⓞ
539ΔKing Ernest D ⓞ
543ΔBeach Bessie Mrs ⓞ
546ΔLott Wm S ⓞ
549ΔMessmer Geo J ⓞ
550ΔWills Wm W ⓞ
554ΔSelman Hugh A ⓞ
558ΔCavette Howard F
559ΔMcGinnis Walker K ⓞ
S Lauderdale intersects
567ΔLammey Missouri Mrs
568ΔSmith Forrest G ⓞ pntr
571 Henry Annie E Mrs ⓞ
572ΔSmith Wm M ⓞ
578ΔWatts Albert S ⓞ
579 Dacus Jos H
581ΔNolen Buford E
582ΔBackus Matthews J
585ΔArnett Omar C
586ΔRay Bernie R ⓞ
589ΔKing Wm L jr
592ΔSorrell Aubrey H
593ΔCarroll John J ⓞ
596ΔRay Wm A ⓞ
601ΔMcIsaac Wm ⓞ
Marksman pl begins
602ΔSanders John E ⓞ
606ΔSpence Jos E
608 Whitmore Chas R
609ΔJohnson Emory B ⓞ
612ΔRiales Curtis M
615ΔKehoe Robt E ⓞ
617 Waldran Phoebe Mrs ⓞ
621ΔStowe Wm F ⓞ
622 Flannagan Murvie F
624 Schwartz Chas D
S Orleans intersects
654ΔBurns Eleanor Mrs ⓞ
655ΔRickerd Clarence A ⓞ
658ΔHudson Saml N
659ΔReed Edw L ⓞ
663ΔCook Edw G ⓞ
664ΔKnapp Danl V ⓞ
665ΔParke Minnie H Mrs ⓞ
668ΔCovington Wm L
671ΔScruggs Price O ⓞ
674ΔPiazza Pietro A ⓞ
675ΔPerry Chas E
680ΔGunn Albert E ⓞ
681ΔSteven Jas M
683ΔHamilton Jos A
691ΔMcGinnis Jas H ⓞ
693 Vacant
Pond intersects
702ΔGreen Wm P
705ΔGoodman Louis E
706ΔSchmidt Delcie A Mrs ⓞ
709ΔCampodonico David J
710ΔHopper Wm R ⓞ
713ΔManos Steph G
717ΔBrown J E
718ΔMcKinney Guy M ⓞ
720ΔMeador T Edw
721ΔHight John C
rear Hight Robt R
724ΔTaylor Julia
Jordan Beatrice Mrs ⓞ
728ΔGuill Ella Mrs ⓞ
731ΔTully Malcolm O
733ΔWilliamson Newton
736ΔHarty John
737 Taylor Richd J
740ΔTait Florence G Mrs ⓞ
746ΔHumphrey Wm M
747ΔGraves Carrie J Mrs ⓞ
Race intersects

LUKE AV—From 1570 N Second east to Fred
(No houses)
Fred intersects

LUNDEE—From 2791 Central av south to Southern av (not open between 377 and Midland av)
326ΔArgo Haralson B ⓞ
342ΔBaird Keubel ⓞ
345ΔSimon Werner ⓞ
348ΔGraham F L
351ΔBrown Hez ⓞ
352ΔPeters Rolland L ⓞ
355ΔBoyd Carroll V ⓞ
356ΔStrong Thurman W
361ΔPaccasassi Louis P ⓞ
364 Newman Everett M ⓞ
365ΔRea R K
371ΔGilman Henry
377ΔOwen Edgar L ⓞ
(Not open between 377 and Midland av)
Midland av intersects
455 Richardson R H
456ΔLease I
Heifner Benton
461ΔJackson Wm ⓞ
462ΔRawls Edgar J ⓞ
465ΔMock Frank J
468ΔStanley T L ⓞ
470ΔMcCalla Lawrence C ⓞ
471ΔLady Richd
475ΔBuswell Frank E
478ΔButler Luther B ⓞ
481 Gookin Albert R ⓞ
484ΔMorgan Clyde A ⓞ
488ΔGlover Arth L
491 Hosse Roy A ⓞ
492ΔSingleton Ira P ⓞ
495ΔGraham Owen L ⓞ
498ΔReed Lyman N ⓞ
501ΔJacobs Jerome B
512ΔHaglin Howard
514 Lamb Douglas F
517ΔPrice Wm E ⓞ
521ΔWiseman Orr P ⓞ
527ΔBernard Ray E ⓞ
528 Baker T F ⓞ
531ΔBrown Bernard J ⓞ
534 Howell Jas R
535ΔThomas Arth C ⓞ
536ΔBrockwell Louis M ⓞ
540 Hoe Louis C
542ΔKirkpatrick Ludy Mrs ⓞ
543ΔTitus Frazor ⓞ
550ΔTimms Herman J ⓞ
551ΔGuess Geo ⓞ
556ΔFaulkner Lewis L ⓞ
557ΔDenley H E
561ΔLuton L Allen ⓞ
562 Roberts Wm V ⓞ
565ΔLake Lillian J Mrs ⓞ
569 Davis Wm D ⓞ
573ΔMcManus Tyler C ⓞ
575 McManus John C
578ΔStewart Robt H ⓞ
581ΔMurry Edw
ΔGoins G C
585ΔBonds Emma E Mrs ⓞ
588ΔStocker Fred W ⓞ
597ΔMcCall Lawrence L ⓞ
Southern av intersects

LYCEUM AV—From Highway 51 east to Cincinnati, 2 south of Menager av

LYDIA—From 1475 Kerr av south to E Waldorf av, 2 west of Pillow
1460 Simmons E J ⓞ
1461 Turner Raymond
1462 Smith Wm R
1465 Hopkins Wm M
1467 Brisco Robt ⓞ
1468 Guest John ⓞ
1480 White Jesse ⓞ
1483 Thomas Annie
1489 Massey Oscar ⓞ
E Waldorf av intersects

LYMAN AV — From 1200 Tulley east to Woodlawn
679ΔStrong Bevy C ⓞ
680 Loving Wm
681 Fulton Geo
688 Gatewood Clay
689 Body Jacob ⓞ
690 Finnie Tee ⓞ
695 Syah Nathan ⓞ
704 Lampkin Jesse ⓞ
712 Phillips Frank
715 Garrett Lindsey ⓞ
716 Simon Elijah L ⓞ
Woodlawn intersects

LYNDALE AV—From 1419 Jackson av east to N Holmes (not open between Stonewall and Hawthorne, between University and Merton, between Columbia and 3053, also between Baltic and Pope)
1419 Vacant
1423ΔKline's Beauty Shop
ΔKline Eliz Mrs ⓞ
1427ΔOelker Donald W ⓞ
1431ΔGerling Henry H ⓞ
Gerling Lillian Mrs nurse
1437ΔTownsend Wm R ⓞ
1441ΔSammons Lehman C ⓞ
1445ΔKolivas Gregory G ⓞ
1448ΔMorehouse Harold J
1449ΔTune Jas W ⓞ
1454ΔBriggeman Henry ⓞ
1455ΔHuntzicker Wm F jr ⓞ
1459ΔMcCarver Arch L ⓞ
1460ΔBradshaw John C ⓞ
1463ΔRust Geo H ⓞ
1469ΔYoung Saml P
1470ΔNichols J Dewey ⓞ
1473ΔDeShazo Guy O
1474ΔEllis Wiley O ⓞ
1477ΔCrafton Wm F
1478 Dorough Jack ⓞ
1481ΔPoor Elgin H

MARKSMAN PL 1943

Ring Street Cars to Front Door Tel. 30-3311

MARKET AV—Contd
94 Tidwell John
109 Maples Phillip
111 Sorrell Thos D
Maiden la ends
Market sq begins
119 Federico Gus
rear Guss Mary
121ΔPower Raymond B
123 Lamon Lizzie Mrs
nw cor Market Square Park
N Second intersects
141ΔLindsey Arth
2d fl Myers Lee
143ΔRyan Eliz Mrs ⓞ
145 Vacant
bsmt White Mollie Mrs
2d fl Edwards G T
147ΔTiscia Lenordo
149 Parnell Jessie
2d fl Williams Clara
151 Thomason Henry
bsmt Nelson David
2d fl Childress Walter
155 Franciscan Monastery
Franciscan Fathers
Wellenar Natalis Rev
nw cor Christine School
N Third intersects

MARKET MALL—**Continuation of Market av, from N Third to N Lauderdale**
180-265 **Lauderdale Courts**
180 Apartments:
357ΔBustard Sadie Mrs
358ΔThiele Lillie Mrs
359ΔLummis Chas A
360ΔSanders Lawrence
361 Greene Thos W
362ΔStarks Harriett Mrs
363 Carroll Geo H
364 Holt Paul E
365ΔCrawford Raymond L
Street continued
181—
402 Johnson Mattie Mrs
403ΔLedbetter Donald N
404ΔJorgensen Ellen Mrs
405ΔFlanigan Etta Mrs
406 Melton John D
407ΔRussell Amos O
408 Mann Anna Mrs
409ΔSmith Russell L
410ΔFelts Neil N
Street continued
185—
393 Davis Pearl Mrs
394ΔGreen Ernest M
395 Keiran Jos P
396ΔGehman Susan Mrs
397 Heflin Ida M Mrs
398 Fischer Eugenia Mrs
399ΔManby Jennie Mrs
400ΔJones Wm L
401ΔSinks May T Mrs
Street continued
186—
366ΔCraig Sudie K Mrs
367 Schaedle Leo J
368ΔCraine Chas E
369ΔTownsend Fannie Mrs
370ΔBillions Ethel F Mrs
371ΔNewby Noble J
372ΔPhillips Howard L
373 Barker Robt
374 Clay Jas W
Street continued
189—
384 Connelly Matthew J
385 Barnett Leara Mrs
386ΔSalles Nina B Mrs
387ΔWebb David C
388ΔWood Thos H jr
389ΔWillis Horace H
390 Magers Chas A
391ΔKirk Robt L
392ΔHopper Everett H
Street continued
190—
375 Powers Chas
376ΔCallaway Lawrence D
377ΔPorter B Allen
378 Hill Mabel Mrs
379ΔRideout Cora M Mrs
380ΔWatkins Clarence L
381 Nixon Saml C
382ΔBlagg Lucille Mrs
383ΔReddick Cecelia Mrs
Street continued
202—
(A)ΔBiggs Harry L jr
(B)ΔEllis Mattie Mrs
(C)ΔDubbin Taber
(D) Goforth Ruby Mrs
Street continued
204—
(A)ΔYarbrough G Ralph
(B)ΔSheehan John E W
(C) Martin Wm
(D)ΔWagster Carl D
(E)ΔHodge Ward
(F) Lowry Wm
Street continued
205—
(A)ΔMurray May
(B)ΔMikell Saml H
(C)ΔBurkeen Wm J
(D) Click Jas D
Street continued
209—
(A) Oxford Edw J
(B)ΔMoyes John T
(C) Horton Stewart
(D)ΔWerkhoven Cath Mrs
Street continued
210—
(A)ΔPurcell Jean Mrs
(B) Taylor Claude E
(C) Berry Earl B
(D) Willis Florence Mrs
Street continued
223—
(A)ΔLawrence Donald L
(B) Foster Louis S
(C) Sullivan Mary C Mrs
(D)ΔConyers Alf
Street continued
224—
(A)ΔBlumberg Arvid E
(B) Keathley J Benj
(C)ΔCunningham Thos
(D) Playter F Lillian Mrs
Street continued
227—
(A)ΔHaney Maurice W
(B) Stout Wm H
(C) Stokely Geo R
(D) Rodgers John L III
(E)ΔMay Chas D
(F) Osborn Wm
Street continued
228—
(A)ΔHarper Herman L
(B)ΔCooper Jerry V
(C)ΔWilson Henry J
(D)ΔMcDaniel Eliz Mrs
Street continued
231—
(A)ΔQuigley Florence B Mrs
(B) Fineberg Jos S
(C)ΔErwin John L
(D) Snyder Carmen H Mrs
Street continued
242—
(A) Phelps Richd
(B) Alverson Geo W
(C)ΔMaddox Fred C
(D)ΔFoster Monroe
Street continued
245—
(A)ΔBurch John
(B) Sutton Arth
(C)ΔMitchell Chas L
(D)ΔGilbreath Floyd M
Street continued
246—
(A)ΔVanCleave Margt Mrs
(B) Cunningham Doak L
(C) Baker Jas L
(D)ΔButler Robt D
(E)ΔHanna Chas R
(F)ΔDorian Vida H Mrs
Street continued
249—
(A)ΔMcIntosh Allene Mrs
(B) Young Vaughan C
(C) Leonard Wm L
(D)ΔBurnett Paul R
250—
(A)ΔRooks H Neamon
(B)ΔMeadows Chas S
(C)ΔBarnette John G
(D)ΔMiller Walter L
Street continued
265—
(A) Vacant
(B)ΔHarris Morris
(C)ΔIson Chas A
(D) Shoffner John M
(E)ΔSimpson Vella J Mrs
(F)ΔPeri Leo
N Lauderdale intersects

MARKET SQUARE — From 116 Market av north to Winchester av
269 Perryman John T
277 Dowe Louis
2d fl Williams Exie
279 Forwell John barber
289 Congregation Anshei Sphard
291ΔJewish Neighborhood House
Winchester av intersects

MARKSMAN PLACE — From 601 Lucy av south to E Trigg av
1235ΔMcKnett Jos
1236ΔFord Warner W ⓞ
1238ΔCapocaccia Robt R
1239ΔContini Fred ⓞ
1242ΔPatterson Jas E ⓞ
1243ΔParsley Chas E
1245 Ribelin Saml D ⓞ
1248 Spurlock Andrew J ⓞ
1249ΔJoyner Isaac S ⓞ
1251ΔCarroll P D
1252ΔHarris Wm A
1255 Vacant
1256ΔMontgomery Spencer C ⓞ
1259ΔWooten David A
1262ΔMcLefresh Allie Mrs
ΔGibson Geo T ⓞ
1263 Acerra Jeannette Mrs ⓞ
E Trigg av intersects

MARNE — From 3181 Poplar blvd south beyond Wilcox av
67ΔEllis C W ⓞ
68ΔHesselbein Alvin H ⓞ
73ΔBoyd Robt H ⓞ
79ΔBritt Percy L ⓞ
80ΔHayeslip Chas W jr ⓞ
83ΔCobb Jos P jr ⓞ
87ΔMoore Chas L ⓞ
Moore Mary Mrs nurse
94ΔKyle Eulah
95ΔAcree Geo F ⓞ
98 Wilhite Jas R
99ΔGeary Emory J ⓞ
Almond av ends (not open)
103ΔMoore Carroll W ⓞ
104ΔHinson Cora Mrs ⓞ
108ΔRains Harry L ⓞ
114ΔBest John N ⓞ
117ΔDoyle Leslie C ⓞ
118ΔGallow Paul J ⓞ
121ΔNichols Ross B ⓞ
124ΔParker Roselle R ⓞ
125ΔCarlson Ragnor E ⓞ
128ΔHatley Harold A ⓞ
131ΔWilson Ruby ⓞ
134ΔKennon Clifton C ⓞ
141ΔCheshire Saml B
142 Newton Logan R
151ΔO'Hearn Robt L ⓞ
158ΔRobinson J Harold
161ΔTosini Emilio F ⓞ
162ΔBurrow Thos D ⓞ
168ΔSchneider Norman E ⓞ
171ΔNix Jas G
185 Ivy John W ⓞ
186 Rowland Wm D ⓞ
Joffre av intersects
191 Massa Wm J ⓞ interior decorator
207 Ledbetter Burney V ⓞ
219ΔWarren Chas H ⓞ
Wilcox av ends
236ΔBuffaloe John E ⓞ

MCMILLAN ST 1943

FIRE CASUALTY AUTOMOBILE

McLEMORE AV E—Contd
1608ΔMiller Beulah M Mrs ⓞ
1609ΔScates Ola Mrs ⓞ
1612ΔPostlethwaite Lewis B ⓞ
1615ΔKing Maxwell ⓞ
1616ΔFuchs Mary F Mrs ⓞ
1619ΔWebb Wm O jr ⓞ
1622ΔBloodworth Lottie Mrs ⓞ
1623ΔBirckhead Cecil R ⓞ
1625ΔLeach Geo C ⓞ
1628ΔNorris Gorden L ⓞ
1632ΔPope John W ⓞ
1633ΔRucks Benj A ⓞ
1635ΔFuller Nannie E H Mrs ⓞ
1640 Pierce Jas F
1642ΔSalvaggio Jos F
1646ΔHall Jas H jr
1647 Weatherspoon Scott B
1648ΔDurden Wiley
1649 McKelvey Rance S
1653ΔJohnson Harvey B
1654ΔYoung Jas L jr
1655 Wilbourne Thos L
1656 King Lula Mrs ⓞ
1658ΔSwan Leo A jr
1660ΔMonday Harry F

Lamar av intersects

1890ΔHudson Wm E
1894ΔMoore Natalie Mrs ⓞ
1896ΔMatlock Henry E
1898ΔBeasley Jos L
1902ΔWildash Fred T ⓞ
ΔWildash Lula Mrs beauty shop
1906ΔLewis Clarence B ⓞ
1912ΔAbele Tillie Mrs ⓞ
1915 Haessig Harris E
1918ΔWood Rose Mrs ⓞ
1924ΔMcNeel S Cole ⓞ sign pntr
1930 Wooddell Fred W ⓞ
1936ΔThrash Edw L ⓞ
1937 Walters Robt L ⓞ
1941ΔSullivan Cecil W ⓞ
1942ΔSnowden John A ⓞ
1944ΔDugan Lawrence C
1945ΔLoft Geo E ⓞ
1951ΔGlasgow Hal D ⓞ
1954ΔWeatherly Jas H
1955ΔNevens Percival M ⓞ
1959ΔBurke Francis C ⓞ
1960ΔMoore Henry L ⓞ
1963ΔHutson Geo R ⓞ
1964ΔWalters Wm W ⓞ
1965ΔAnderson Jas R ⓞ
1966ΔBeaumont Ida M Mrs ⓞ
rear Wright Chas
1967ΔMcTighe Edna M Mrs ⓞ
1974ΔVaughn Boyce H
1975ΔBilderback Janey L ⓞ
Cochroft Bess Mrs mus tchr
1981 Halyard Leroy
1985ΔPerkins Sumter ⓞ

S Rembert intersects

1993ΔWright Chas F
1996ΔOrchi Velma G Mrs gro
1998ΔAlford John E
2001ΔNorwood Lura V Mrs
2003 Hill John D
2004 Mullins Herman H
2008ΔSchingle Jos F ⓞ
2011ΔColby Henry R
2017ΔBradford Robt E ⓞ
2020ΔFord Wm G
2023 Shoat Garnell I
2026ΔWarner Saml J ⓞ
2027ΔDilliard Murta G ⓞ

Castalia intersects

2036ΔKinney Hardy G
2037ΔBowden Chester H ⓞ
ΔTompkins Clarence J
2043ΔPatterson Burnell T
2044ΔCheatwood Maborn E
2045ΔSykes Laurence C ⓞ
2048ΔTutwiler Carlos B ⓞ
2049 James Chas F ⓞ
2051ΔKook Herbert ⓞ
2054ΔMcCullough Algernon H ⓞ
2055ΔWeatherall Barron
2059ΔGriffin Walter L ⓞ
2064ΔCarr Fred ⓞ
2066ΔJones Harry A ⓞ
2068ΔMonteath Hugh ⓞ
2074ΔCrider Richd L ⓞ
2078ΔCouncil Frank R ⓞ

Tanglewood intersects (ns not open)

2090 Phelps Annie L Mrs beauty shop
ΔLovejoy C Henry ⓞ
2092ΔYahnke Kate Mrs
2098ΔBrennan Louis V

S East Parkway intersects

McLEMORE AV W — From 1145 Florida west to Arkansas
48ΔLinde Air Products Co The oxygen

Kentucky intersects (ss not open)

60 Blair Sylvester
62 Johnson Julius
63 Memphis Light Gas & Water Division (plant)
64 Reed Ethel
66 Banks Chas
68 McCaskel Shannon
70 Anderson Rufus
72 Moore Luella
76 Hill Gold
78 Thomas Flora
84 Jackson Henry L
86 Craft Lonnie
88 Freeman Alberta
90 Williams Wm T
94 Reese Calvin

Kansas intersects

109ΔGordon Transports Inc auto frt
118 Edwards John M live stock dlr
128 Verstrate Peter J
130 Gammon Morris N
132ΔTaylor E Clay live stock dlr
142ΔStock Yards Service Sta

Stock Yards place begins

144ΔStock Yards Pool Room
146 Stock Yards Liquor Store
150 Longo Louis barber
ΔStock Yards Hotel
ΔFrisco Live Stock Agents
Stock Yard Hotel Cafe

Pennsylvania intersects (ss not open)

187ΔSmith-Podesta Horse & Mule Co
188ΔOwen Bros Horse & Mule Commission Co
207 Sanders Mary L
211 Felton Jessie
215ΔNorfleet Saml
217 Williams Frankie
221 Williams Carrie

Louisiana intersects (not open)
Arkansas intersects (not open)

McMILLAN—From 600 E Trigg av south to Bodley av (not open between E Person av and E McKellar av)

1303ΔAnderson Arch S
1308ΔBuckingham Annie Mrs drsmkr
1310ΔClinton Ernest L
1311ΔRiley Allen E
1312ΔHyde Geo H
1316ΔWoodward Albert L
1317ΔPerson Otis T
1320 Spurgeon Carl D
1321ΔCarls Henry J
1322ΔShirley Stanley S
1323ΔSparks John M
1329ΔCovington Nora M Mrs ⓞ
Covington Ann M kennel
1330ΔWann P ⓞ
1334 Slaughter Alf L jr

Richmond av intersects

1349 Edmondston Maxine L Mrs
1350ΔReilly Aileen ⓞ
1351ΔMiles Jos C ⓞ
1353ΔJenkins W Jefferson ⓞ
1354ΔMurphy Jos P jr ⓞ
1357 Pearson Benj C
1358ΔPrice Earl R ⓞ
1361ΔBenge I Leroy ⓞ
1362ΔSimmons Capt G ⓞ
1365 Dossett E Audie
1366ΔCubbins Chas A
1368 Taylor Henry S
1369ΔSpencer Henderson V ⓞ
1370 Price Edw C
1373ΔWray Jas W ⓞ
1374ΔAshworth Armistead A ⓞ
1380ΔStrong Chas M ⓞ
1384ΔBlanton Orion L ⓞ
1387 Reitano John ⓞ
1389ΔHenderson Danl E ⓞ
1390ΔCampbell Lambreth M ⓞ
1393ΔCrumpler John A ⓞ
1395 Hill Oscar N
1396ΔButler Robt W ⓞ
1399 Richie Albert F
1400ΔStout N Estelle Mrs ⓞ
1401ΔWilliams Hugh A
1404ΔReitano Cath Mrs ⓞ
1405ΔO'Connor Chas F ⓞ
1407ΔLipscomb Richd W ⓞ
1410ΔWalker Judson S ⓞ
1415ΔMartin Council C ⓞ
Turberville Kate drsmkr
1425ΔWood Homer L ⓞ
1431ΔMorrison Alice M Mrs
1435 Riley Alf E
1437ΔShepperson Wm B ⓞ
1443 Wolfe Sidney A
1445ΔHunt Floyd E
Goforth Sydney

E South Parkway intersects

1472ΔBrown Lula B Mrs ⓒ
1473 Kelch Wm R
1478 Karris Geo L
1480 Carter Jos A
1486 Chandres Saml ⓞ
1488ΔRipley Wm M ⓞ
1489 Poole Rosetta Mrs ⓞ
1491 Ford Will F
1492 Chalk Chas M
1496 Sexton Jesse E
1497 Mayer Martha Mrs
1499 Hood Dewey C
1500 Earnest Walter
1501 Healy Helen E Mrs
1502 Martin Wilburn D
1504ΔDurr John T
1507 Davis Ballard
1508 Atkins John W
1511 Williams Ed
1514 Jones Hattie M
1517 Gibbs Thos
1519 Powell Queen
1520ΔAllen Earl E ⓞ
1521 Klyce Jas ⓞ
1525 Jerusalem Baptist Church
1526ΔBramlett Walter
1528ΔChambers Jas E gro

E Waldorf av intersects

1529 Geeter Ashley
1531 Braham John
1533 Cole Albert
1536 Whittaker Aaron ⓞ
1541 Hunter Jas
1544 Smith Saml ⓞ
1548ΔNichels Jake ⓞ
1549 Sanders J Leonard ⓞ
1554 Gillam Elbert ⓞ
1557 Goodloe Priscilla
1558ΔFizer John ⓞ
1561 Jackson Temple
1564ΔFizer Sallie ⓞ
1565 Davenport Virginia ⓞ
1566 Todd Walter ⓞ
1570 Hullum John D
1574ΔHolmes Leonard ⓞ
1575 Branton Robt
1577ΔMoore Henry ⓞ
1578ΔGibson Mark ⓞ
1584 Jones Wm
1586 Hickey Jas
1588 Mull Silas
1591 Pulliam Lizzie ⓞ
1592 Stringfellow John
1594 Vacant
1595 Moon Robt
1597 Lumpkin John ⓞ
1599ΔJohnson Octavia

E Essex av intersects

1600 George Harmon
1605 Patton Fannie M
1607 Burchfield Geo
1608 Brown Jeff ⓞ
1611 Cooper Elmer
1614ΔBennett Cleveland ⓞ
1620ΔBentley Lee
1621ΔLarshee Lena
1636 Jerry Arth
1640 Bookins Arth
1647 Dowell Eug D ⓞ

CAMBRIDGE AVE 1938

CALIFORNIA AV W—Contd
292 Archer Frank
293ΔRyan Wm T
295 Myers A Ward
296 Carter Jas
297ΔBerlin Chas K ⓪
298 Pierce Edna
300ΔManley Rebecca Mrs
301 King Lula A Mrs ⓪
303ΔJordan Chas J ⓪
305ΔPruett Hiram A ⓪
308ΔGude Henry P ⓪
310ΔScott Mary L Mrs ⓪
Delaware intersects
S Armstrong pl intersects
nw corΔU S Marine Hospital

CALIFORNIA CT—Changed to E Floyd al

CALVERT AV—From Hollywood east, 1 north of Chelsea av
2472 Jobe Lonnie D
2475 Montgomery Marvin
2476 Douglass Wm S
2495 Fitzgerald Edgar
2496 Conant Daisy Mrs
2503 Clower John M
2504 Brown Lyman ⓪
2511 Greer Ralph D
2512 Cooper Virgil
2527 Baker Geo W ⓪
ss 1 e Cates Elisha
2530ΔPhillips Clyde C
ICRR crosses
Warford intersects
ns 1 e Watkins Chapel A M E Church
2970 Mullins Jas
ns 3 e Jones Hal
2986 Turner Bruce ⓪
ns 5 e Watkins Wm ⓪
ns 6 e Rogers Marie ⓪
ns 7 e Branch Benj ⓪
3042 Walker Victoria Mrs ⓪
3052 McDaniel Jas E ⓪
3058 White Thurman
3066 Hampton Edw
3074 Thornton Robt
ns 13 e Vacant
ns 14 e Williams Elijah ⓪
ss 1 e Walker John
ss 2 e Westbrook Beverly

CAMBRIDGE—Changed to Hale

CAMBRIDGE AV — From ICRR east to S Orleans, 1 north of E Trigg av
S Third intersects
218ΔHiggs Danl M phys
220 Brock Gabrella Mrs
221 Wilkins Robt T
222 Tucker Harriett
223 Sims Burton
224 Parks Henry
226 Tyturs Paul
227 Carter Nathaniel
228 Brock Wm
229 Oliver Saml
230 Foster John
231 Turner Lucy B
233 Anderson Millie
234 Taylor Irene
236 Powell Rachael Mrs
237 McMullen Chas
239 Campbell Crelous C
241 Morgan Nash
243 Elliott Edw L
255 Macklin Frank
256ΔRogers Ida M
257ΔWilliams Walter B
258ΔTaylor Longley T ⓪
259 Redmond Nathan
Avant Chas
259½ Spearman Merie
260 Bassett Jas
261 Taylor Maggie
261½ Brownlee Mayfield
262ΔHill Chas
263 Prince Peter
263½ Stewart Noble
264ΔChaplin Ophelia Mrs ⓪
265 Hill Sandy
265½ Jefferson Mary
Burries Thos
267 Luster Lem
269 Burnett Alonzo
271 White Jas
273 Forehand Acey
275 Robinson Jessie
280 Longstreet Thos
282 Morgan Dock
284 Webb Monroe B
286 Cole Orange
Latham intersects
310 White Benj
312 English Willie
314 Wallace Clara
316 Owens Mose
317 Smith Jas
rear Terry Laura
318ΔPurdy Fuller ⓪
319 Banks Stella Mrs
rearΔGrant Willis
320 Stovall Jos H
321 White John
rear Wilson Pearl
322ΔGlass Crump A
323 Smyth Albert
rear Nathan Mattie L
325 Reed Jennie Mrs
rear Stewart Crooms W
326 Howard Altha M
327 White Melvin
328 Vacant
329ΔSims Oliver A ⓪
330 Key Stacy
331 Williams Levi ⓪
332 Talley Mollie
334 Lee Vivian
335 Thomas Clarence
336 Merriwether Nelson
337ΔThornton Garfield ⓪
339 O'Neil Chas ⓪
340 Howard Namon H Rev
341 Brown Hattie Mrs ⓪
342ΔJones Ernest ⓪
344 Pye Arnold ⓪
345 Hensler Louis F
345½ Montgomery Nora
347 Howell Louis
348 Holman Jesse
349ΔKyle Beulah E
352 Ayres Austin G
353ΔLovell Wm H ⓪
356ΔWinningham Isaac ⓪
357ΔHatmaker Wm T ⓪
358 Carpenter Zula L Mrs
359ΔMarrero Geo D ⓪
371ΔKinnane Robt A
375ΔBogdany Louis K ⓪
379 Booker Thos H
383ΔMeyers John W ⓪
385ΔDean Aaron E
389 Caupert Louis J
395ΔGuice Carroll H
Sardis intersects
400ΔMuller Herbert H ⓪
405ΔCox Jesse C ⓪
406 Page W Buford
407ΔChristensen Moore P
409ΔWord Geo S
413ΔWebb Carl E ⓪
414ΔArcher Hunter
417Gilbert Wilbur W
420ΔWalton John W
423ΔFarris Henry E
424ΔJones Nina W Mrs ⓪
426ΔLiming Edw L ⓪
427 Carrigan Cath Mrs ⓪
430 Street Ella A Mrs ⓪
431ΔPhillips Lindsay B ⓪
436 Shipley Lemuel P
437ΔAlsup John A
S Wellington intersects
Driver intersects
503ΔHendricks Wm T
504ΔMiller Clifford H ⓪
507ΔWilson Ralph A ⓪
510 Craddock S Beckham
511ΔSchneider Wm R
514ΔSkinner Henry S jr
O'Neil Bertha M Mrs
515ΔFolladori Jos B ⓪
519 Caruthers Fred R
520ΔFlack Herman M ⓪
523 Dale Edw D
ΔDale Mary E Mrs ⓪
524 Durff Paul A
525ΔMuskelley Jas L
526 Vacant
529ΔMillican Virgil M
530ΔKeys Macon T ⓪
537ΔBishop David A ⓪
538 Darden Dorothy M
dancing tchr
ΔDarden Putnam ⓪
539ΔLadd John A ⓪
542ΔLegge John W ⓪
543ΔCarr Roy ⓪
546ΔStorey J Fred ⓪
549ΔNolen Benj C ⓪
550ΔHolland Henry R
551ΔKane John T
556 Vacant
560ΔKallaher Kath W Mrs ⓪
S Lauderdale intersects
576 Grissom Elbert M
580ΔSechler Edw K jr
581 West Arth E
583ΔRoberts Artie J
Morton Jas S
584ΔShumny John A
588 Brown Jas E
589ΔBradley Wm H

CAMERON—From Bullington av south to Person av, 1 east of Preston
1387ΔGanong Jas A ⓪
1388ΔGosa Wm R ⓪
1393 Vacant
1394ΔFoster Wm H
1397 Vacant
1400ΔMansfield Aubrey E ⓪
1403ΔBramlette Clyde F Mrs ⓪
1404ΔGuy H Leroy
1407ΔCarter Delmer L ⓪
1410 Vacant
1413 Branyan Claude V ⓪
1414ΔWhite Frank D
1417ΔDouglas Geo H
1420ΔEvans Edw E ⓪
1423ΔStovall Mack G ⓪
1424ΔScribner Donald J
1427ΔLuttrell Lillie B Mrs ⓪
1430ΔFaust John L
1433 Hanna Ernest P ⓪
1434 Bradshaw Geo N
1437ΔThompson Ira L
1438ΔHudgins Aubrey O
S Parkway E intersects
1482ΔAkers Lonnie C ⓪
1486ΔMcLean Roy J ⓪
1490ΔLovell Robt C ⓪
1491ΔLacey Henry E ⓪
1495ΔEngland Dock A ⓪
1496 Parrott Chas W ⓪
1499ΔCox John C ⓪
1502ΔMottweiler Jos F ⓪
ΔBrocket Jas D
1505 Fennell Howard W
1506ΔSheffield Rufus H ⓪
1510ΔDixon Wm R ⓪
1511 Grainger Wm T
1515ΔMartin Jas O ⓪
1516 Miller Weldon H
1520ΔHudspeth D Chas ⓪
1521ΔClark John R
1525ΔHarris Chas ⓪ hauling
1526 Allen Harvey D ⓪
Waldorf av intersects
1535ΔSloan Wm A ⓪
1536ΔNash Fred W ⓪
1542ΔMattison Robt S
Crockett Eug J
1546ΔHitt Evans B
1548 Scott Robt H
1552 Franklin Tennis W
1555 Vacant
1556 Todd Carl O
1561 Freeman Wm W
1568ΔBaer Barbara Mrs
1572ΔBrewer Harry L ⓪
1573 Vacant
1578ΔCooper Wm T
1584ΔPaslay Leonard L
1588 Vacant
1590ΔAlston Wm B

TP	Adjoining	Source
✓	✓	R.L. Polk Co., Publishers

TRIGG AVE 1938

TRIGG AV E—Contd
411 Brodigan Hessie E ⓞ
414Δ Rosteck Wm M ⓞ
418Δ Lane Jas J
419 Armstrong Snow M
Major Monte L Mrs
421Δ Benge Verderman B
422Δ Elcan Chas E
425 Webb Wm W
429 Miles Lester H
430Δ Larson Wilbur A
433 Williamson Nelson
Barbour intersects
434 Tiller General
440 Carlson Ida Mrs ⓞ
441 Snyder Orrin W
443 White Jas K
445 Middleton Katie Mrs
447 Singleton J Marvin
449 Vacant
451 Vacant
455Δ South Side Pharmacy
463Δ Franklin Tennis W filling sta
S Wellington intersects
471Δ Boldreghini Chas O shoe repr
473 Gatti Peter A
474 Kerney Geo L
477 Vacant
481 Green Fredk T
484 Koontz Edw
485 Coke W Baxter
Driver intersects
488Δ Simpson Fannie B Mrs
489 Adkins Chas S
491Δ Williams Thurmond O ⓞ
493Δ McClelland Howard C ⓞ
505 Forbes Serena Mrs ⓞ
506Δ Farris Wythe L ⓞ
510Δ Lovell Wm C ⓞ
514Δ Barton Lunnie C ⓞ
514½ Vacant
515 Russell John H Landscape gdnr
Glenn intersects
521Δ French Grafton L
524Δ McHugh Agnes C ⓞ
528Δ Hackett Wm J ⓞ
531Δ Reames Betty H Mrs
532Δ Girard Jos A ⓞ
533 Prine Edgar H
535Δ Venable Bernard C ⓞ
536Δ Groom Arth
539Δ Fratini Allie ⓞ
540Δ Drashman John J ⓞ
541Δ Manus Jesse N ⓞ
Cooper Silas E
542 Beckham Harry A
543-45Δ Tri-State Cleaners
546Δ Johnson Clayton H
548Δ Aste J Malcolm phys
552 Black Duane Y barber
556Δ Piggly Wiggly Stores No 51
558Δ Oser & Schwartz dept store
560Δ Thorne Bros Ice Cream Co
562Δ Trigg Avenue Market
565Δ Heuberger Herman
S Lauderdale intersects
580 StThomas Catholic Church
StThomas Parochial School
Sisters of Charity
StThomas Convent
585Δ Kelly Wm J ⓞ
589Δ Campbell Erwin R
593Δ Poteet Jas E ⓞ
597 Saunders Edw B
Marksman pl intersects
McMillan intersects
608Δ Kaplan Oscar gro and meats
610 Slater Archie C
615 Darling Thos J
616 Costello Thos
618Δ Darling Otis W
619Δ Lewis Wm A ⓞ
623Δ Poyner Basil L ⓞ
625Δ Garzoli Peter T ⓞ
628 Murphy Jas R
629 Boni Frank ⓞ
630 Harris J White
633Δ Fisher John F ⓞ
639Δ Fratini Fred ⓞ
S Orleans intersects
652Δ Graham Luther R Rev ⓞ
657Δ Fowler Homer
658Δ Dickson F Erastus ⓞ
659 Frederic Elmo A
661Δ Wallace Owen C
662Δ Helms Ernest E
666Δ Cockrill Saml J
669 McMillan Leon ⓞ
671Δ Lott Wm S
672 Anderson Arch S
675Δ Bugg Geo M
678Δ Bethel Eugenia H Mrs
683Δ Green Arth D ⓞ
684 Evans Frank ⓞ
685 Clay Addie
686 Davis Isadore
687 Rast Jas E
688 Davis Arth
691 Mote Earl V
693Δ Benedetti Florence Mrs
694 Creecy John B
Pond intersects
699 Vacant
701 Busby John M
702Δ Battistelli Frank ⓞ
706Δ King Bessie Mrs ⓞ
707Δ Vanucci Fred ⓞ
712 Vanucci Fred jr
716 Jackson Milton G
717Δ Higgins Clifford
718 Lee Sudie Mrs
720Δ Kowalski Peter ⓞ
723Δ Girnus John ⓞ
724Δ Hodges Otis R ⓞ
726Δ Clark Hazel Mrs
727Δ Holland Sally Mrs ⓞ
731Δ Holt John C
732Δ Murphy Thos W ⓞ
736 Miles Henry A ⓞ
737Δ Scruggs Zula V Mrs ⓞ
738Δ Thomas Wm M
Δ King Dora Mrs ⓞ
741Δ Heaton Jas M
745Δ Cumberland Clarence A
749Δ Kearney Dennis E
754 Lightfoot Wm C
755 Lieben Leo J
756 Born Wilton E
760Δ Andrews Geo L
761Δ Franks Wm C
764Δ Adams Sidney D ⓞ
rear Cloyd Thos S
767Δ Roberts Barney D
767½Δ Abernathy Millard E
768Δ Freeman Bertha K Mrs ⓞ
773Δ McCord Thos D
774Δ Darling Willie W
777Δ Smith Allen M
Hornberger Robt H
Δ Richerson Ward W
781 Anderson Jas N
784 Bryant Jas W
785Δ Bruso Claude J
789 Bradley Robt A
795 Vacant
Mississippi blvd intersects
819 Atkinson Roscoe A
821Δ Schraeder Illa Mrs
828 Lowe J Roland
830Δ Esrey Virgil E
Krayer intersects
832Δ Herbert Earl A
833Δ Haynes Hiram L
837Δ Vacant
838Δ Keltner David
839Δ Garzoli Dominic C
840Δ Yarbrough Vollie
841Δ Buxbaum Wm J
842Δ Brock Eliz I Mrs ⓞ
843Δ South Warwick P
846Δ Keys Fredonia A Mrs ⓞ
852Δ Johns Thos W ⓞ
853Δ Hughes Barbara A Mrs ⓞ
856Δ Para Steven A
858Δ Gerstman Wm
Oak av intersects
861Δ Nichols Roy G ⓞ
869Δ Hughes Allen jr ⓞ
875Δ Bruce Harold L
879Δ Willrich Clifford A
Neptune intersects
882Δ Stratmann Alex H ⓞ
883 McCarroll Jesse E
893 Dunn Howard M
Frulla Pacifico ⓞ
Ridgeway intersects
900 Apartments
1Δ Spiotta Guido ⓞ
2 Long John C
3 Schaedle Leo J
4 Hastings Avery
Street continued
909Δ Allen Harry B jr
911Δ Green Harris C
916Δ Morgan Anne S Mrs ⓞ
917 Nicastro Jos
921Δ Jones Chas K
925Δ Posey Lucius A
931Δ Ballard Roy L
Gaither pkwy begins
932Δ Allen Douglas L
Allen Jas L
939 Coletta Jerry
941 Martin Wm P ⓞ
945Δ Baker Henry B
948 Sparks Elijah J
949 Vacant
953 Toles Geo E
955Δ Austry Jos H
College intersects
965Δ Carter Julia Mrs
970 Bland Geo G
971 Meek Raymond
972Δ Googe Clovis R
973 Hudson Ervin H
975Δ Worthem E Stewart
981 Manning Steph O
Emmason intersects
982Δ Williams Chas A
986Δ Alquist Carl S
991Δ Young Jas R gro
995Δ Jerome Robt E
999Δ Jackson Leona Mrs
1003Δ Moore Jas H
1005Δ Reberg John N
1011 Lindsey Doyle F
Azalia intersects
1021 Gospel Hall
1033Δ Roberson L Clifton radio repr
1035Δ Woods Jas C ⓞ
1036Δ Ragland Herbert F ⓞ genl mdse
Cummings intersects
1045Δ Berryhill Thos M ⓞ
Niese intersects
1050Δ Hale Dallas W ⓞ
1054Δ Turner Homer D ⓞ
1058 Dunlap Mary Mrs ⓞ
1062 Hudnall Wm T ⓞ
1066 Kleiem Chas A ⓞ
1069 Johnson Jos E ⓞ
McGehee R Wayne
1070 Dlugach Wm
1071 Vacant
1074 Kuntzman Arth L
1078 Riggs Moman V
1085 Kurrus Eliz R Mrs ⓞ
1087 Kurrus Elmer E ⓞ
1089Δ Bullard Tim B gro
Trigg Av Barber Shop
1097Δ Evans Oscar E ⓞ
1109Δ Smith H Treve ⓞ
1113Δ Gilman Otho B
Englewood intersects
Woodward intersects
1114Δ Tighe L Louis ⓞ
1120Δ Lenihan Lelia J Mrs ⓞ
1123 Vacant
1124Δ Miller Isaac F
Carter Frank N
1128Δ Blick Ernest A
Taylor Verna J beauty shop
1139Δ Parks Geo H ⓞ
Greenwood intersects
1149Δ Martin Wm O
1151Δ Albright Marion P ⓞ
James intersects
1177 Washington Isaac ⓞ contr
1181 Vacant
1183 Davis Wm ⓞ
Hemlock intersects
sw cor East Trigg Av Baptist Church
1195 Vacant
1199 Doward Isabelle Mrs
1205 Weekly Rosie ⓞ

GLENN ST 1938

GIVENS AV—Contd
3324ΔFazakerly Louise T Mrs ⓞ
3331ΔTisdale Annie M Mrs ⓞ
3334 Crain Lee H ⓞ
3335ΔHall Chloe A Mrs ⓞ
3343 Templeton Robt G
3344ΔWrath Murray B ⓞ
3347 Davis Franklin A
3352ΔMulkey Walter W ⓞ
3353ΔMilam Miles F ⓞ
3354 East Thos F ⓞ
3363ΔWhitsitt Lloyd L
3374 Vacant
3375ΔZuberbuhler Ella Mrs ⓞ
3378 Wesson Danl C
3384ΔRagland Jessie Mrs ⓞ
National av intersects
3415ΔBianchi Romolo
Highland av intersects
3533ΔBratton Jas D ⓞ
Treadwell intersects
3567 Cooley Earl W
3573 Compton Bruce A
3577 Bonner A Purvis
3583ΔWhite Benj O
3587ΔCoile Merrill D
3591 Hirsch Harry J
3597 Waller Louis R
3601 Vacant
3607 Vacant
3621 Morris Murphy M

GLANKLER — From Summer av north to Tutwiler av, 2 east of Carpenter (Binghampton)
645ΔWilliams Jas P ⓞ
646 Rhodes Robt ⓞ
650 Cox Luther ⓞ
652 Gosom Wm
658 Richmond Wm
662 Whitworth Nora Mrs
666 Thomas Wm
667 Mounts Chas M
673 May Robt
675 Smith Albert
676 Steele Thos ⓞ
Johnson Wm
679 Nicholson Gilbert
681 Cummings Ernest ⓞ
682 Bailey Edgar
685 Moss John
686 Mabry Herbert ⓞ
693 Coleman Saml
701 Weber Mary Mrs
705 Herbert Phillip
711 Green Phinnie Mrs
712 Steele Henry
714 Davis Saml
715ΔKnox Swan ⓞ

GLEASON AV — From Wilson east to Dunnavant, south of Trigg
1311 Willis Ozie ⓞ
1329 Beauchamp John ⓞ
1330 Newsom Ethel
1335 Brooks John
1336 Pickens Abr ⓞ
1337 Smith Moses
1339 Tilman Primus
1348 Cook Mattie Mrs ⓞ
1349 Smith Fred ⓞ
Cannon intersects
1356 Sharp Myers
1358 Washington Mary M
McIntyre Lonnie
1360 Calhoun Thos
1361 Harris Pinkey
1363 Evans Fred
1365 Lewis Thos
1367 Marble Dorothy
1370 Westbrook Ira
1381 Alexander Wm ⓞ
1382 Foster Geo
1385 Scott Marcella
1388 Young Jas
1389 Johnson Ella
1395 Williams Logan
Dunnavant intersects
1410 Taylor Huston
1411 Pruitt Wm M
1418 Fifer Avery
1419 Byrd Wardell ⓞ
1421ΔGibson Osie ⓞ
1422 Gamble Harry
1423 Wheeler Wm
1429 Ford John ⓞ

GLENDOLEN AV—(Changed to Walker av)

GLENN—From E Trigg av south to Olive, 1 east of S Wellington
1302ΔBattistelli Celeste Mrs ⓞ
1303 Phillips Jerome J ⓞ
1308 Sanders Virgil M
ΔWilliams Wm D
1314ΔStewart John L
1315 Henley M Walter ⓞ
1318 Vacant
1319 McCracken Jas E ⓞ
1320ΔShumaker Hattie Mrs
1325 Duncan Lawrence E
1327 Sorrell J Delma
1328 Jordan Thos E
1329 Reibeling Susie Mrs ⓞ
1334ΔTemple Stinson W
1335 Temple Marlen S
1337 Deckerd Ferdinand N
1339 Whiren John G

GLENVIEW AV—From S Willett east to S Barksdale, 1 north of S Parkway E
1561ΔShipman Philip I
1567ΔHarris Elmer E ⓞ
1573 Thompson Earl W
1576ΔBlackwell Thos P ⓞ
1579ΔCutrer Homer D
1580ΔBarron Clifford E ⓞ
1585ΔHoward J Newton ⓞ
1586 Vacant
1589ΔStanton Carl E
1590 Vacant
1595 Vacant
1596ΔRiggins Palmer L
1600 Vacant
1601ΔGlass Jas L
1604 Meyer Frank H
1605 O'Linger Jas D
1610ΔStephens John C
1611ΔBarton Richd B jr ⓞ
1616ΔRosteck Henry ⓞ
1617ΔFord John A
1620ΔBarre Jos F
1624ΔWooten Roy
1628ΔSwann Leona W B Mrs
Bankston Louis ⓞ
1632ΔOuellette Gerard
1636ΔCrohn Herman ⓞ
1640ΔPowers Geo T
1641ΔHarris Julian N ⓞ
1646ΔMerrigon Ray
1647ΔBrooks Betty L Mrs ⓞ
1650ΔHunter Thos W
1651ΔCloyes B Conner ⓞ
1656 Spain Thos E jr
1657ΔSledge Ernest E
1663 Fox Edwin R ⓞ
1666ΔTempel Frank I
Magnolia pl intersects
1667ΔTyler Percy R ⓞ
1673 Ozanne Frank J
1674ΔAllen J Preston ⓞ
1679ΔWatkins Edwin D
1682ΔClift Susan W Mrs ⓞ
1683ΔWeaver Leslie H ⓞ
1687ΔHawkins Wm C ⓞ
1688ΔRagland Wm B ⓞ
1691ΔPlemons Roy A ⓞ
1692ΔBrowning Jos B ⓞ
1695ΔHerr Robt C ⓞ
1698ΔNewman Albert L
1703ΔMcCall Walter J ⓞ
1704ΔStritch Robt E ⓞ
1707ΔStiles John H ⓞ
1708ΔAylesworth Chas E ⓞ
1711ΔMcDonald Angus ⓞ
1712ΔThomas Jas A ⓞ
1718 Vacant
1719ΔFitzgerald Geo M ⓞ
Kyle intersects
1728ΔClary Wm F ⓞ
rear Duke Betty L
1732ΔPryor Wm H ⓞ
1733ΔWalker John R jr ⓞ
1738ΔGwin Arth J ⓞ
1739ΔWard Ethel Mrs ⓞ
1744ΔBoatner Nathan J ⓞ
1745ΔRiley Albert G ⓞ
1748 Vacant
1749ΔLea Eliz ⓞ
1754ΔStierle Wm E ⓞ
1755ΔRumbeck Thos D ⓞ
1758ΔDay Henrietta P Mrs
rear Woods Mattie
1759ΔLink Frank J ⓞ
Oaklawn intersects
1775ΔMaden John W ⓞ
1779ΔSchwab Maurice C ⓞ
1780ΔRosebrough Lee B
1788ΔSchmitt Louise T Mrs ⓞ
1789 Vacant
1791ΔWyatt John W ⓞ
rear Black Sadie
1795ΔHolmes Bertram F ⓞ
rear Moore John
1801ΔLittle Mary V ⓞ
1804ΔSmith John A ⓞ
1805ΔPhillips Erskine O ⓞ
1808ΔMorehead Simon F ⓞ
1811ΔLivermore Erwin H ⓞ
1814 Vacant
1815ΔRamsay Robt S ⓞ
1818ΔMarble Marcus M
1821ΔLudwig Bernard E ⓞ
1824ΔEddy John L ⓞ
1825ΔTester Wm H ⓞ
1830ΔDegnan Mary T Mrs ⓞ
1835ΔHurt R Oscar jr
1836ΔHess Philip ⓞ
1840ΔScott Wm H ⓞ
1841ΔDiaz Ramon R ⓞ
1845 Hurt R Oscar jr
1846ΔStewart Jesse E ⓞ
1851ΔStevens Thos J ⓞ
1852ΔHastings Hubert F ⓞ
1862ΔSeamans Leslie C ⓞ
1868ΔConley Julius J ⓞ
ΔSullivan John C
1872ΔNewton Albert S ⓞ
1877ΔKrafft Emil H ⓞ

GLENWOOD PL — From Belvedere blvd east, 1 north of Central av
1711 **Belvedere Apts**
(See also 672 N Belvedere Blvd)
Apartments:
1ΔNeel Jackson K
2ΔRichardson Bess Mrs
3 Vacant
4ΔLewis Rose K Mrs
Street continued
1717ΔMcDonnell Paul A ⓞ
1720ΔMcKinney Wm H jr ⓞ
1723ΔBoyd Marion S
1730ΔMcCaslin Robt H Rev
1731ΔHarper Herbert L ⓞ
1741ΔFaquin Louis K
1743ΔCampbell Jas A
ΔDuke Wm M
1744ΔJackson T Frank
1749ΔKeller Eug ⓞ
1750ΔHindman Wilma B Mrs
1756ΔWoods Everett D
1757ΔAllen Junius D ⓞ
1762ΔChurch Frances C
1763ΔBoots Andrew J ⓞ
rear Dobbin Demetria
Anderson intersects
1770ΔMcCormack Mary Mrs ⓞ
ΔJolly Edw M
1773ΔClough John ⓞ
1778ΔQuinn Mildred A Mrs
1779ΔMcSweyn Jas F ⓞ
1785ΔWilliams H Glenn
1786ΔKerby Jas C ⓞ
ΔCoke Chas H
rear Williams Wm

GODWIN—From Macon rd south, 1 west of Graham
es 2 nΔVescovi Peter ⓞ gdnr
es 1 n Dennison Wm O
ws 6 n StStephens School
ws 5 n StStephens Baptist Church
ws 4 n Vacant
ws 3 n Yeates Thos C

LAUDERDALE 1938

LAUDERDALE S—Contd
319ΔMary Lou's Beauty Shoppe
Vancedale Apts
Apartments:
9 Sauerwein Ola B Mrs
10 Burdine Wm R
11ΔKoepke Robt H
12ΔMicheletti Pete
14ΔBernstein Albert
15 DeShazo Lewis C
16 Moore Geo R
17 Williams Hugh B
Street continued
320 Vacant
321 Vacant
323 Vacant
Vance av intersects
345 Vacant
349ΔKinney Edw M
353 Burt Maggie Mrs ⓞ
E Bowdre pl intersects
362ΔHudson Lela Mrs
363 Warren Wm H notary pub
rear Warren Howard
363-65ΔWar-Is-Din Bible League
364 Pope Josephus C
366 Pickett Callie
368 Simpson Minnie Mrs
373 Simpson Richd
Rocky al intersects
376-78 Bankston Alice Mrs
McIntyre Sallie restr
377 Reed Lula Mrs
381ΔHumes Henry R ⓞ
384 Church Robt R ⓞ
385ΔShaw Wm H ⓞ
387ΔMoore John C
388ΔCooper Edw ⓞ
391 Jones Mary
2d fl Ferguson Bessie
392ΔBranson Benj ⓞ
395ΔGibbs Emma S ⓞ
396ΔMcCleice Lula Mrs ⓞ
399ΔMurphy Mary E ⓞ
E Delia pl intersects
402ΔWright Elton D
405ΔDavis Elmira Mrs ⓞ
406ΔTucker Mary E
406a Boyd Nellie Mrs
408 Davis Jas
408a Zimmin Leo
410 Jordan Milton
414 Savage Annie
415ΔHutchins Fred L ⓞ
418 Boyd Hattie Mrs ⓞ
418½ΔWilliams Maggie
420 Scott Linnie restr
421ΔMoody Jas E barber
Branscomb Lillie
422 Bruce Benj K restr
422½ΔIndependent Taxi
423ΔStrickland Hallie
424ΔHouse Henry ⓞ
429ΔGrant Mary F Mrs
433 Kelly John
437ΔPettigrew Wm M ⓞ
438ΔHouse Undertaking Co
House Burial Assn
House Idella P Mrs notary pub
StPaul av intersects
572ΔGarrett & Galliani gros
2d fl Galliani Carado
574 Mozee Ida
rear Lemley Ella
577ΔCarter Alf ⓞ
578ΔHooks Robt B ⓞ
581ΔTinnin Eliz Mrs ⓞ
582ΔToney Jacob B
583 Pulley Marietta Mrs
585ΔWilliams Ernest
586ΔDupree Allen P
587ΔGrose Wm ⓞ
588ΔWest Geo W ⓞ pntr
590 Cannon Robt
591ΔPoole Rebecca Mrs ⓞ
593ΔCurrin Mattie E Mrs ⓞ
596ΔDay Fredk ⓞ
598 Dicola Josie Mrs ⓞ
600 Thompson Fred
601 Wilson Lizzie Mrs
602 Pritchett Alex H
606ΔCherry Harry gro
rear Campbell Orris C
607 Porter Mattie Mrs
613ΔBarksdale Fannie M ⓞ
rear Lott Jas
617ΔGreen Augusta A Mrs ⓞ
620 Porter School
625ΔPrather Katie Mrs
633ΔBethlehem Center
rear Vacant
634ΔHall Wm
638 Whitfield Robt
rear Boland Mary
Smith Minnie Mrs
639 Wardell Wm ⓞ
640 Parish Edw
642ΔWoods Albert P
643 Fisher Danl
646 Thomas Fred
Kateo K C
649ΔMoore Thos A ⓞ
2d fl Miles Nancy Mrs
652 Twigg Louis H
653 Blair Martin
654 Harrell B D phys
E Georgia av intersects
671 Cade Chester D barber
672 Church of God in Christ
675ΔService Drug Co
679ΔElmore Jas W phys
McRae Walter
680ΔHayes Thos H & Sons Inc undtkrs
Hayes Thos H ⓞ
682ΔWallace Walton
Polk av intersects
Miss blvd intersects
697ΔParks Thos H tailor
699ΔBarnatsky Herman dry gds
701 Croom Josephine T Mrs baker
709ΔWashington Booker T High Sch
738 Perkins Albert
740 Cathey Gertrude
744 Vacant
746 Clark John
E Railroad av intersects
E Dutro pl intersects
753-63ΔBroadway Coal & Ice Co
Broadway Coal Mining Co
781 Smith Jas P restr
788 Sorrell Spellyer restr
Tolbert Cornelius
792 Bonner Carrie Mrs
794 Vacant
800 Freeman Alma
810ΔBridges Arth ⓞ
816 Bullett Otis E
Johnson Albert
2d fl Earthman Lucinda
821 Harris Dunbar
821½ Brown Jas
823ΔJones Wm
823½ Nevels Benson W
824ΔWalker Jos E ⓞ
825 Mitchell Wm M
826 Green John ⓞ
827 Hoof Geo W
828 Barnes Henry
829 Parks Henry
830 Church of Christ
831 Sutton Robt
833ΔGraham Jos restr
E Iowa av intersects
849 Arnold Hosea
850ΔThurman Fletcher W ⓞ
851 Dixon Mattie
852ΔJackson Birdel F ⓞ
853ΔHurdle Rufus H ⓞ
855 Vacant
857ΔLowe Wm B ⓞ
858ΔGebhardt Jacob W ⓞ
861 Coleman Emma L Mrs
865ΔTaylor Ozzie T
867ΔHumphrey Lucius H ⓞ
Alston av intersects
873ΔEchols Clifton
875 Green Wm
877ΔPeoples Jas ⓞ
879ΔRogers Nellie ⓞ
883 Gary Mary
885 Sherrod Ernest
889 Vacant
891 Stinnett Essie
892 Parker Jack
893 Nunley Wm L ⓞ
894ΔPerkins John
896 Moore Herbert
Parks John ⓞ
900-02ΔClemons Miller coal
905 Church of Christ Holiness
Williams av intersects
906ΔBerretta Mary Mrs gro
917ΔEasterly Ida L Mrs ⓞ
918 Wright Sanco ⓞ
922ΔRawls Wm ⓞ
925ΔWalker Wm G Rev ⓞ
E Hampton av intersects
932ΔJasper Isaac ⓞ
935ΔWiggins Wm H ⓞ
936 Vacant
939ΔPeace Jos ⓞ
940 StMark's Baptist Church
941 Norvell Jos
942 Armstrong Gertrude
943 Norvell Jos gro
944 Halliburton Edw H barber
946ΔGreen Narcissa restr
Drane Wm H
949ΔTerrell Zebedee
Wicks av intersects
952ΔWilliams John ⓞ gro
953ΔWells Sarah C Mrs ⓞ
954 Smith Versie
956 Patterson Fred
957ΔBorders Isaiah R ⓞ
960 Willie Jefferson
963ΔStribling Chas ⓞ contr
rear Hall Matthew
967 Thompson Frank ⓞ
E Stephens pl intersects
995 Lauderdale School
996 Evans Jas T
998 Lockhart Walter R
1004-06ΔO K Market No 7
Walker av intersects
1022 Reed Wm E ⓞ
1024ΔFowlkes Glenn C ⓞ
1028ΔPerkins Thos ⓞ
1033 Nelson Wm T
1036ΔBrown Arth C
Laclede av intersects
1052ΔLevin Meyer gro
1056 Levin Meyer
1060 Allen Carrie ⓞ
1076 Patterson Mollie Mrs
1080ΔCox Henry B ⓞ
1082 Jones Thos
1086 Sturgist Jos
1088 Bryant Alice Mrs
1090 Hill E Edw
1092 Times Stella Mrs
1094ΔWalker Andrew J ⓞ
1096ΔWoods Clarence C
1102ΔO'Neal Lydia S Mrs ⓞ
1108ΔBrister Louis C ⓞ
1110 Ivy Primus W
Edith av intersects
1118 Robinson Wm H ⓞ
1120ΔMcFathon John ⓞ
1126ΔPryor Robt ⓞ
1130ΔBrown Jas ⓞ
1133ΔMartin Claude B
1139 Harrell John A filling sta
E McLemore av intersects
1163 Magnini Jas
1169ΔNelson Frank H ⓞ
1170ΔTrussell John H ⓞ
1173 Griffin Nora J Mrs
Michael Albert P
1174ΔCreson Wm H
1177ΔGriffin Robt E ⓞ
1178ΔMontgomery Henry C ⓞ
rear Baldwin Lucinda
Simpson av intersects
1185ΔRutledge Ernest S ⓞ
1186ΔGibson Danl C
1190 Reynolds Geo A
1191ΔPearrow Tarlton A ⓞ
1194ΔWolfe Jesse J
1195 Sherman Philip M
1196ΔHarris John M ⓞ
1199ΔFoster Benj G
Lucy av intersects
1230 Ruppell Emil shoe repr
1236 Vacant
1238ΔTurner John B
1244ΔFuller Clinton H
1246 Blankenship Roy B
Cambridge av intersects
1254ΔMaurath A P Rev
1255 Haffey John M
1257ΔWoods E Claitor
1261ΔTubbs Jas C
1263 Marchbanks Leland T
E Trigg av intersects
1283ΔThorne John S restr
1285 Woods E Claitor barber
1287-89 Baker Cabinet Works
Baker Fred T
1291ΔCochran Thos A
1292ΔRichardson Wm C drugs
1294ΔSchwartz Louis dry gds
1296 Style Rite Beauty Shoppe
1298ΔThree Star Cafe
Gabb Fred
1312 Royal Sandwich Shop
Griffin Jas A ⓞ
rear Flanagan Dock
1315 Vacant
1320ΔRoyal Theatre
1324 Shefsky David
1326 Kelly Jas R
1327ΔFortner Edw ⓞ
1331 Hinds Jesse E
1333ΔFitzgerald Wm ⓞ
1335 Washington Henry A real est
1337ΔAnderson Mary L Mrs ⓞ
Richmond av intersects
1338 Arnold Mary S Mrs ⓞ
1339 Young Harry W
1340 Hines Pearl Mrs

LAUDERDALE 1938

LAUDERDALE S—Contd
1341ΔHamlin Chas A ⓞ
1345 Black Eber J
1346 Morton Lamar
1351ΔDortch's Bakery
E Olive av intersects
1356ΔKeltner John A ⓞ
1359ΔYounger Walter C ⓞ
1360ΔRoberts Richd L
1365ΔRenoult Robt E
1366 Goodwin Robt B
1373ΔSmith Jas R
1374 McKinnie Claude S
1377 Roberts Jasper S ⓞ
1378 Etheridge Herman E
1382 Laengle Delmont
1385ΔJohnson Jefferson D jr ⓞ
1387ΔScott Annie D Mrs ⓞ
1393 Hopper Thos C
1394 Bowcock Wm P
1397ΔRoss Jas H
1399ΔFlack Orville ⓞ
1400 Chambers Jas E
1404ΔFoster Wm E ⓞ
1407ΔFerriter Chas W ⓞ
1408ΔPurser Lark
1412ΔKuhn Wm M
1413 Fesler Byron G
1415ΔAllen Wm J
1417ΔMaggert Lydia P Mrs ⓞ
1418ΔDavis Odom A
1420ΔSchuburg Jesse J
1422ΔHorton Robt A
1423ΔPeeler Jas B ⓞ
1424 Turner Wm A
1426ΔStandard Cleaners
1427ΔManzelmann Louis T ⓞ
1433 Howard J Lamar
1436 Sargent Ephraim C
1438 Wilt Jas L shoe repr
1439 Smith Edna B Mrs
1441 Green Wm R barber
1443ΔShelby Eliz G Mrs ⓞ
1448ΔTiny Beauty Shoppe
S Parkway E intersects
1473 Hickel Almer D restr
1475ΔClark G Craig auto repr
1478ΔJohnson Wm L ⓞ
1481 Tate Aaron S furn rms
1484ΔHughes Prince
1492ΔPittman Lena Mrs
1494 Howard Wm L
1495ΔQuigley Wm W ⓞ
1496 Lamb Edgar J
1498ΔGrehan Wm J ⓞ
1499ΔCox Edw E
Horton Larry E
1502ΔTaylor Chas L
1505 Howard Milbra Mrs 2d hd clo
1506 McAfee Robt H
1509 King Geo ⓞ 2d hd shoes
1510 Staples Eliz Mrs
1511 Lugar Carl M
1512 Campbell Jesse D
1514 White Cecil M
1515 Fly Lula Mrs
1517ΔManuel Robt H ⓞ
1518 Maxwell Wm W
1519ΔDemuth Elmer F
1521 Goodwin Eug H
1522ΔRussell Wm J
1523ΔJensen Harry restr
2d flΔGreen Wm P
1527ΔDisalvo Jas gro
2d fl Daughtry Robt B
Waldorf av intersects
1534ΔKashdan Israel gro
1535 Ford Andrew
1536ΔDaugherty Al H
1537 German Calvin
1538 White Ananias Rev
1539 Tucker Mack
1540ΔBrown Garnett
1541 Lee Thurston
1544 Sanders Lieutenant D Rev
1545 Jackson Walter
1546 Bostic Mary
1547 Tardy Fred
1551 Morgan Gus
1558 Miller Golden ⓞ
1559ΔNeely Wm
1562 Morton Arth ⓞ
1566ΔMorton Nathaniel A ⓞ
1569 Jones Wm S
1570 Prayer Sellas
1571 Morgan Marinda
1574 Brooks Jas
1574½ Byrd Walter
1575 Snipes Dollie ⓞ
1578 Brookins Arth B
1578½ Kiniebrew Bertha
1579ΔHoward Simon L ⓞ
1582 Lee Lucy
1585 Polk Henry
1588 Howard Carrie
1592 Lee Mary
1592½ Hawkins Professor
1593 Northern Thos
1595 Graham Saml
1596 Monday Arth
1596½ Hollins Lucille
1597 Davis Sol
1599 Vacant
1600ΔRoitman Robt gro
Essex av intersects
1607ΔCarr Earlene
1608 Gaston Laura Mrs ⓞ
1612 Nelms Chas ⓞ
1613ΔRhodes Elijah ⓞ
1616 Walker Sherman
1617ΔThomas Cutis Mrs ⓞ
funeral director
1621 Smith Moses ⓞ
1622 Rowland Hannah M
1628 Curry Benj
1632 Covington Arth
1633 Anderson Ralph
1635 Burr Wm
1636 Hullum Ephriam
1644ΔSanders Jos A gro
1645 Little Otis
1645½ Vacant
1646 Garrison Lena
1647 McEwen Martha
1648 Bowers Wm ⓞ
1649 Parker Orin
rear Jackson Mayme
1653 Ferguson Richd
1655 Cunningham Lee
1657 Wade Robt
1658 Wallace Lucius
1660 Hodges Rosie Mrs
1662 Brown Edw
1667 Mt Sinai Baptist Church
1668 Polk Jas W ⓞ
1671 Ewen Chas
1672 Walls Malisas ⓞ
1673 Pruitt Saml ⓞ restr
1674 Jones Louise Mrs ⓞ
1690ΔWMPS (transmitter)
Person av intersects
Union Ry crosses
Longview pl intersects
E Frank av intersects
E McKellar av intersects
E Davant av intersects
2419 Vacant
E Gage av intersects
E Mallory av intersects
2458ΔHoyle Drug Store
Hoyle Ralph W ⓞ
2461 Longview Hts M E Church
2462ΔCook Marcus gro
2468ΔMarchetti Julius ⓞ
genl mdse
E Dempster av intersects
2474ΔMarchetti Odoardo ⓞ gro
2494 Palmer W B barber
2495 Tomi Frank restr
2496ΔHottum Christopher H restr
Bodley av intersects
2501ΔCeru Fredk ⓞ restr
endΔAm Cotton Co-operative Assn
ΔFederal Compress & Whse Co (whses)

LAURA — Changed to Marechal Neil

LAUREL—From Carnes av south to Park av, I east of Josephine (formerly Franklin)
es 1 s Wood Harry
809 Walker Alice ⓞ
ws 3 s Grigsby Ann
ws 4 s Hodges Thos ⓞ
Choctaw av intersects
776 Lytle Alvin
780 Florida Alonzo
es 3 s Randolph Horatio
Douglass av intersects
es 1 s Danner Richd
es 2 s Johnson Lizzie
es 3 s Vacant
es 4 s Johnson Saml ⓞ
830 Watkins Adolphus
834 Miller Wm ⓞ
es 7 s Thornton Turner ⓞ
es 8 s Davis John ⓞ
860 Burnett Frank ⓞ
ws 2 e Watkins Thos
759 Harris Thos
797 New Era Baptist Church
ws 3 s Gill Oscar ⓞ
ws 4 s Campbell Quincey ⓞ
ws 5 s Smith Addie R
831 Thornton Elihu
835 Carter Curtis ⓞ
839 Armour Chas
843 Jenkins Lena Mrs ⓞ
849 Parks Ada ⓞ
853 Mathews Jas ⓞ
ws 12 s Gatewood Ida Mrs ⓞ

LAVERNE — Changed to Hollywood

LAVON PL—From E Joseph pl north to Daisy av, I west of N Bellevue blvd
836 Hunter Willie Mrs ⓞ
837 Vacant
838 Johnson John
839ΔHarris Caddie W ⓞ
849 Vacant
853ΔWilliams Chas ⓞ
859 Harris Thos J ⓞ
862 Vacant
863 Jones Danl W ⓞ
864 Foot Lee ⓞ
869 Jones Percy C ⓞ
873 Jones Frank ⓞ
874 Jones Lott ⓞ
877 Jones Geo
883 Robinson Willie
893 Vacant
899 Saunders Geo
903 Vacant
906ΔJohnson Tempie Mrs ⓞ
958 Cummings Cary
960 Petty Mary
966 Ligon Geo
972 Edmonds Morris
Vollintine av intersects
973 Bolden Alonzo ⓞ
974ΔMoore Eddie ⓞ
976 Bentley Tyler ⓞ
977 Pearson Jesse ⓞ
985 Jones Ellen Mrs ⓞ
993 Hall Ellis ⓞ
998 Willett Rosie ⓞ
1002 Fields Betty Mrs ⓞ
1006 Edmonds Arth ⓞ
1010 Tony Wm ⓞ
1018 Holmes Wm M ⓞ
1019 Vacant
1020 Scott Alonzo ⓞ
Brown av intersects
1047 Rounds Chas ⓞ
1048 Word Nathan ⓞ
1049 Rodgers Jas
1051 Davis Mack
1055 White Jesse ⓞ
1056 Wheatley Clarence
1057 Perry Orange
1058 Sisco Earl H
1059 Taylor Wyatt ⓞ
1063 Richardson Willie ⓞ
1078 Austin Jas L ⓞ
1079 Weymon Ida Mrs
1082 Perry Arth W
1083 Young Sarah E Mrs ⓞ

LAWLER AV — Changed to Hollywood

LAWRENCE AV — Changed to Barbour

LUCY AVE 1938

LUCERNE PL — From S Third east to Latham, 1 north of Walker av
217 White Edwin H
220Δ Knight Harry A
ΔMazyck Jos F
221Δ Gilless Alton C
225Δ Busch Eliz Mrs ⓞ
226Δ Sheppard Pearl E ⓞ
rear DeVault Ira
227 Calk Reed E
229Δ Blankenship Alva Mrs
230Δ Williams John T ⓞ
233 Follner Geo G
235 Fortenberry W L
238Δ Seamans Augusta Mrs ⓞ
rear Taylor Doc
239Δ Edwards J Leland
240Δ Moxley Hettie B Mrs ⓞ
245 Hickman Lessie
246Δ Smith Victoria F Mrs ⓞ
249Δ Smalley Ella H Mrs ⓞ
250Δ Black Thos W ⓞ
256Δ Cooper John T ⓞ
257 Towne Fred H ⓞ
260Δ Breen Paul M ⓞ
261Δ Madison Walter T ⓞ
266Δ Nichols Lynn D ⓞ
267Δ Ceccacci Louis ⓞ
270Δ Dickinson Jas P ⓞ
271Δ Sanders Robt E ⓞ
274 Vacant
275Δ Harris Danl G
276Δ Harris Norman E ⓞ
279 Carroll Jas F
282Δ Bigelow Robt A
283Δ Appling Henry C ⓞ
284 Blanchard Geo ⓞ
285Δ Collier Grover W ⓞ

LUCILLE AV — From Alice av east to Benton, 1 south of Alida av (formerly Florence av)
743 Lane Jos W ⓞ
745 Martin Jos
747 Hightower Chas
749 Payne Aaron ⓞ

LUCILLE PL—From E Heiskell pl south, 1 east of Walnut
781 Burrow Jos
783 Hosey Julia
785 Causey Minnie
787 Sims Fontain
801 Clark Money
803 Jennings Emma
805-07 Antioch Baptist Church
Smith T B Rev

LUCY AV—From Florida east to Race, 2 south of E McLemore av
S Main intersects
83 Fleming Edw ⓞ
86Δ Anderson Cora Mrs ⓞ
89 Sanders Frank
91Δ Henderson Percy ⓞ
92 Jones Cleve
93 Riley Gabe B ⓞ
97 Banks Fannie
98 Chambers Leonard ⓞ
101 Drayton Benj ⓞ
103 Langford John H
105 Wherry Ardell ⓞ
106 McFall Harvey ⓞ
108 McGee Loretta
109 McIntyre Albert ⓞ
111 Rankins Buster
114 Weatherby Thos
115 Blackburn Jas ⓞ
121 Taylor Leonard
122 Simpson John
123 Grant General ⓞ
125 Pitchford Robt ⓞ
127 Brown Wm ⓞ
Y&MVRR crosses
ICRR crosses
S Third intersects
224 Proctor Ira M
226 Rowell Chas A
228 Vincent Wm
230 Cline Finley V
234 Vacant
236 Becker Wm C
242Δ Beasley Gurley H
244Δ Hardy Neuey O
250Δ Caughman Lottie B Mrs ⓞ
Patton intersects
258Δ Paul Louis A
261 Smith Hugh T
263 Higgins Wm K
264 Wilson J Arch ⓞ
268 Mattes Wm J
269Δ Cook Marshall E
278Δ Crowe Jesse A ⓞ
284Δ Renardet Louis F
Latham intersects
309 Morgan Belodis
310 Clayborn Edna Mrs
311Δ Lewis Willie
315 Johnson Millie
317 Barnett Peter E
319 Taylor Wm
320Δ Jones Emma Mrs
321Δ Gooch Geo
322 Robinson Rachel
323 Sheaffers Laura
325 Lester Nick
326 Sims Leroy
327 Porterfield Beatrice
328 Drake Chas
329Δ Harris John H
330 Fant Paul
331Δ Pugh Walter
334 Harris Herbert
335 Bonner John D
338 Bradshaw Alice Mrs ⓞ
339Δ Pugh Walter
342 Drake Geo
344 Drake Chas soft drinks
345 Pye Julia ⓞ
346 Brown Allen
348 Barbee Ernest A
350 Davis Tony ⓞ
353 Fair Benj
356 Watkins John
357Δ Johnson Wm H ⓞ
359Δ Smith Columbus ⓞ
361 Bogan Saml B
rear Rosemond Leola
362 McCorkle Wiley H
363 Caldwell Adelaide
rear Allen Walter
364Δ Evans Willis D ⓞ auto repr
366Δ Sims Richd ⓞ
367 Young Rosie
372 Henderson Creacy ⓞ
378 Watts Wm
380 Stewart Robt
382 McGraw Isaac
386 Jenkins Wm C ⓞ
Sardis begins
389Δ Brown Sarah O Mrs ⓞ
393 Franklin Money ⓞ
394 Cockerham Anderson ⓞ
397 Washington Manuel
398 Williams Gertrude Mrs ⓞ
401 Cole Tummer
402 Jones Chas
406Δ Elliott Saml ⓞ contr
407 Taylor Irene
409Δ Fowler Elsie
412 Woods Daisy
413 Gant Lillian B Mrs
414 Fisher John A
417Δ Taylor Savannah Mrs
418 Watkins Pittman
419Δ Jackson Edw
420 Nubia Noble H
421Δ Ankton Charity L
423 Dandridge Alf ⓞ
424Δ Thompson Andrew L ⓞ
425 Wiley Edw
426 Scott Arnold K
429Δ Marks Gill
430Δ Varnado Willie L Rev ⓞ
431Δ Jones John W ⓞ
433 Patterson Lucius
434Δ Jackson Fred
435 Crenshaw Jacob
438 Wade Luke
S Wellington intersects
462Δ Picchietti Zora Mrs ⓞ
466Δ Mackey Tobe J ⓞ
470 Moon Henry L ⓞ
474 Turbeville Benj P ⓞ
475Δ Wright Travis W ⓞ
479Δ Taylor F Robt
480Δ Sadler Millard H
483Δ Dean Hardy M
484 Vacant
490Δ McNeely Eug M ⓞ
Driver intersects
496Δ Meeker Jos C
500Δ Caylor Milton L
504Δ Ralph Nellie M Mrs
505 Flanigan Hugh Q
509Δ Campbell Thos L
512Δ Hurst Oscar E
515Δ Saxon Jos F
520Δ Marshall John C
521Δ Simmons W Council
525 Short Chas R ⓞ
526Δ Trippe Alice M Mrs ⓞ
534 Owen Frank
535Δ Mayer Andrew N ⓞ
536Δ Robinett Ralph W
538Δ Wheeler Omar D ⓞ
539 Hatley Enos E
543Δ Beach Bessie Mrs ⓞ
546 Mills Claude A
549Δ Messmer Geo J ⓞ
550Δ Wills W Wm
554Δ King Ernest D
558Δ Cavette Howard F
559 Mayer John H
S Lauderdale intersects
567 Oliver Mary A Mrs
568 Smith Forrest G ⓞ
571 Henry Annie E Mrs ⓞ
572Δ Smith Wm M ⓞ
578Δ Watts Albert S ⓞ
579Δ Watkins John T
581Δ Haney Geo F
582 Bleeks Jack B
585 Mancini Michl A
586 Crawford Louis M
589Δ King Wm L
592Δ Brown Wm P ⓞ
593Δ Carroll John J ⓞ
596Δ Greer Pringle T
601Δ McIsaac Wm ⓞ
602Δ Sanders John E ⓞ
606Δ Johnson Emory B ⓞ
608Δ Johnson Russell G
Marksman pl begins
609Δ Jensen Russell W
612Δ Johnson Eula Mrs ⓞ
615 Kehoe Robt E ⓞ
617 Waldran Phoebe Mrs ⓞ
621 Stowe Wm F wood
622 Graham Chas M
624 Holder Clarence E
S Orleans intersects
654Δ Burns Eleanor Mrs ⓞ
655Δ Rickerd Clarence A ⓞ
658 Vacant
659Δ Reed E Lawrence ⓞ
663Δ Cook Edw G ⓞ
664 Murry Jas T
ΔKnapp Danl V
665Δ Parke Ernest G ⓞ
668Δ Bivens A Edgar
ΔCone John A
671Δ Scruggs Price O ⓞ
674Δ Piazza Peter ⓞ
675Δ Kinsey Robt V
ΔDilworth Geo ⓞ
680Δ Gunn Albert E ⓞ
681 McNulty Alf B
683 Schwartz Chas D
691Δ McGinnis Jas H
693Δ McGinnis Jas H coffee roaster
Pond intersects
702Δ Singleton Chas J
705Δ Goodman Louis E
706Δ Schmidt Delcie A Mrs ⓞ
709Δ Smith Guy R
710Δ Lane Robt W
713Δ Manos Steph G
717Δ Ray Jas O ⓞ
718Δ McKinney Guy M ⓞ
720Δ Baronie John L ⓞ
721Δ Hight John C
rear Hight Robt R
724 Harris Norman F
ΔGuintini Anna
728Δ Guill Cabelle C ⓞ
731Δ Trotter Thos B
733Δ Williamson Newton
736Δ Motta Silvio C
737Δ Ives Ernest E

ELMWOOD CEMETERY

MARKSMAN PL 1938

MARJORIE—Contd
1477 Barfield Clennie ⓞ
1480△Simmons Atkins ⓞ
1487△Zinn Ernest M ⓞ
1490 Henley Everette D
1491 Troyer Howard E
1493 Presley Virgil C
1494△Siebert Clay M
1495 Peek Geo A ⓞ
1498 Betts Rosa A Mrs ⓞ
△McDowell Marie Mrs
1507△Goss Clarence V ⓞ
1508 Hall Travis M
△Bell Chas L
Waldorf av intersects
1539 Nelson Thos J ⓞ
1543△Boals Saml N ⓞ
1545 Walker John F
1546 Meek Rufus J
rear Searls Emma Mrs
1550 Jones Philip
1560△Huggins Jay R ⓞ
rear Huggins Rayford C
1566 Goodwin Wm H
1568△Smith Thos L ⓞ
1569 Ford Sarah F Mrs ⓞ
1572 Taylor Walter C ⓞ
1573△Stevens Barney L ⓞ
1577△Smith Mae S Mrs ⓞ
1579△Wardlaw Edw contr
1586 Cook John W ⓞ
Leland intersects
1596 Maupin S Crate ⓞ
Cherokee av intersects
1673 Brooks Robt
Perkins av intersects
1750 Johnson Jos C ⓞ
Shamrock al begins
1754 Gray L D ⓞ
1764 Jeffries Wm ⓞ
1775△Baxter S Rogers gro
1776 Hudson Leatherwood
1780 Vacant
rear Terry Geo
1789 McKenzie Clifton
Woodland intersects
1798 Vacant
rear House Henry ⓞ
1806△Stratmann Laura J Mrs ⓞ
Bristol intersects
1824 Jackson Bessie Mrs
1853△Sweeton Claud W ⓞ
ws rl n 1926 Vance Benj H ⓞ
1926△Dixon Wm E ⓞ
Rosewood intersects
1903 Stout Benj F ⓞ
1925 Haynes Granville W
1928 Bickford Mark nurse
1935△Giddens Maggie B Mrs ⓞ

MARKET — Changed to Meriwether

MARKET AV — From N Front east to Carroll av, 2 north of Poplar av
ft△Union Compress & Whse Co (navy yard plant)
73 Treadwell Geo
77 Smith Helen
rear Mason Etta
77½ Sprowels Paul
79 Reed Geo
85 Shelby Levi barber
N Main intersects
109 Vacant
111 Sorrell Thos D
2d fl Stiner Arnold
115 Lindsey Arth
119 Federico Gus
rear Guss Mary
121△Power Ray B
123 Lamon Jos L
nw cor Market Square Park
N Second intersects
141 Neff Eliz A Mrs
143△Ryan Eliz Mrs ⓞ
145 Field Carrie M Mrs
bsmt Yancey Marshall
147 Carrafa Mary Mrs ⓞ
149 Wilson Fred
2d fl London Ernestine
151 Haney Clarence
2d fl Martin Geo
bsmt Washington Willie
155 Franciscan Monastery
Franciscan Fathers
Volz Peter B Rev
Bartkowiak Vitalis Rev
nw cor Christine School
Part Time School
N Third intersects
180-250 **Lauderdale Courts**
180 Apartments:
357 Wilson Geo C
358 Bowles Wm B
359 Rice Claude E
360 Hammer Lyle W
361 Fletcher I E Mrs
362 Young Ruby Mrs
363 Stevenson Mildred
364 DeNeen Marie Mrs
365 Hynds Constant
Street continued
181—
402△Bond Orville E
403 Williams Dehlia
404 Bluestein Edw
406△Johnson Henrietta Mrs
405 Flanigan Etta Mrs
407△Gallo Jack J
408 Brannon Frank R
409△Hanson Antonette Mrs
410 Payton Robt L
Street continued
185—
398 Plunk Herschel S
394 Dyer Herbert T
395 Huston John P
396 Gray L Edw
397 Whitworth Geo R
398 Gresham Joel O
399 Kuss Walter E
400 Stella Frank
401 Vacant
Street continued
186—
366 Craig Sudie Mrs
368 Craine Chas Edw
367 Ragghianti Nello
369 Knight Odie L
370 Yarbrough Quay H
371 Brown Clarence C
372 Phillips Howard
373 Vacant
374 Clay Jas W
Street continued
189—
384 Green Ernest M
385 Henry Warren H
386△McNeill Frazier C
387 Kenny Otto M
388 Turner Jesse L
389 Sellers John R
390 Vernon Danl W
391 Scarborough Carl Thos
392 Thompson A G jr
Street continued
190—
375△Allran Paul E
376△Ping Jas C
377 Banks Norman
378 Dogger M Olive Mrs
379 Eisenhauer Mary L
380 Watkins Clarence L
381 Morrow Edw E
382 Moss Bessie Mrs
383 Cavaness Jesse A
Street continued
202—
(A)△Rooks Neamon H
(B) Miller Earl H
(C) Bosi Silvio J
(D) Nelson Benj H
Street continued
204—
(A)△Crouse Bessie M Mrs
(B)△Sheehan John E W
(C) Williams Martin
(D) Kelly Luther L
(E)△Wilson Paul I
(F) Reddick Chas P
Street continued
205—
(A) Murray May
(B) Russell Curtis C
(C) Higginbotham Edw P
(D) Click Jas D
Street continued
209—
(A) Huffman Lawrence R
(B) Asbridge H Leon
(C) Paullus Alf A
(D) Vacant
Street continued
210—
(A) Purcell Jean Mrs
(B) Mills Pink H
(C) Irby Lloyd E
(D) Mince Mary L Mrs
Street continued
223—
(A)△Reisman Saml A
(B) Haney Maurice W
(C) O'Sullivan M B Mrs
(D) Sanderson J Forrest
Street continued
224—
(A)△Harris John W jr
(B) Leigh Giles Y
(C) Radford Edw
(D) Playter F Lillian
Street continued
227—
(A) Wilson John C
(B) Stout Wm H
(C) Stokely Geo R
(D)△Griffin F Herman
(E)△May Chas D jr
(F)△Hawkins Spencer E
Street continued
228—
(A) Howard Beroy N
(B) Marks Wm H
(C) Carr Waymon M
(D) Joyner Woodrow J
Street continued
231—
(A) Lynn C Lawrence
(B)△Koehler Paul G
(C) Lumpkin D C
(D) Nichol Jas A
Street continued
242—
(A)△Estes Julius B
(B)△Briscoe Wallace L jr
(C) Glatt Alf G
(D) McGee Chas B
Street continued
245—
(A)△Wheatley C Jerome
(B) Vacant
(C) Henderson Jas R
(D) Smith Bradford B jr
Street continued
246—
(A) Summers Jacob A
(B) Summers Rosalie Mrs
(C) Baker Jas L
(D) Ward Wm S
(E) Young Harry D
(F) Dorian Vida Mrs
Street continued
249—
(A)△Goforth Ruby Mrs
(B) Ellis Earl M
(C) Vacant
(D) Burnett Paul R
Street continued
250—
(A) Holder Carl D
(B) Vacant
(C) Herndon Thos W
(D) Minardi Chas E

MARKET SQUARE — Changed to November 6th

MARKSMAN PLACE — From Lucy av south to E Trigg av, 1 east of S Lauderdale
1235 McKnett Robt J
1236△Ford Warner W
1238 Wilkerson Saml
1239△Thweatt Ethel Mrs
1242 Patterson Jas E ⓞ
1243△Bradley Sallie Mrs
beauty shop
1245 Ribelin Sami D ⓞ
1248△Spurlock Andrew J ⓞ
1249△Carothers R Paul
1251 Roe Rice A
1252△Harris Wm A
1255 Spille Saml L

MARKSMAN PL 1938

MARKSMAN PLACE—Contd
1256 Montgomery Spencer C ⓞ
1259 O'Connell Patk
1262△McLefresh Chas L
1263 Acerra Jeannette Mrs ⓞ

MARNE — From Poplar blvd to south of Wilcox av, 1 west of Greer (formerly Speed)
67△Crawford Arth E ⓞ
141△Proctor Robt J ⓞ
142△Ruff Roy L ⓞ
151△Yeats Albert E ⓞ
158 Smith Ralph H ⓞ
161△Tosini Emilio F ⓞ
162△Burrow Thos D ⓞ
168 Pittman Henry W ⓞ
171△Riel Geo J ⓞ
Joffre av intersects
191△Green Roy O ⓞ
219 Vacant
Wilcox av begins
235 Riddle Floren A ⓞ
Wilcox av intersects

MARSHALL AV—From Madison av southeast to Linden av, 1 east of Southern Ry
573 Carr Jas A uphol
575△Dunn Millie
577 U S Public Works Administration Warehouse
612 Wiley Rosie Mrs
616 Forrest Jack
618-20△Falls Auto Parts & Machine Co
Monroe av intersects
633 Weakley Key & Lock Wks
635△Simplex Piston Ring Sales Co
639 Betty's Luncheonette
643-45△Genl Beverages Corp
648-50△Bluff City News Co
2d fl Petty W G & Son elec equipment
651 Williams Jack
653△Jones Lewis A
664-66 Wright Morna Medicine Co
S Orleans intersects
694△Walker Radiator Works
rear Hooper Columbus
Union av intersects
Myrtle av intersects
765 Clay Jos
765½ Simmons Alf
767 Drake John
769 Washington Savannah
rear McClinton Jos
771 Mell Mattie
773 Williams Wm L
775 Johnson Wm
777 Peeples J W
781 Yarbrough Thos

MARSHMILLER PLACE — From Winchester av southeast to Hill, 1 south of Alabama av

MARTIN AV — From Brookins east to Holmes, 1 north Rockwood av
Ash intersects
3201 Vacant
3221 Smith Joshua ⓞ
Willis intersects
3223 Ford Boss
3233 Wheelers Pinkie
3237 Curry Albert
3241 Johnson Mattie
Tayner intersects
3260 Willingham Henry
3267 Hankins Mattie
Ellison intersects
3281 Cooper Hunter ⓞ
3285 Davis Neal ⓞ
3297 Boone Edw

MARYLAND AV—From S Third east to S Fifth, 1 south of E Iowa av
230△Dwyer Mamie ⓞ
236 Herr Jos A
240△Caldwell Thos H
245 Trevino Lucy Mrs
250 Bruner Fred H
255△McHughes Bessie Mrs ⓞ
256 Tesson Edw
Patton intersects
258△Nagle Nellie A Mrs
259△Coleman A Boyce
260 Vacant
262△McCarthy Webster B ⓞ
263 Connally Wilbur
267 Prindaville John F
269 Allen Geo C
270△Aiello Frank
273△Lanigan Edw J ⓞ
274 Tomlin Jack J
277 Vacant
278△Schroder John H ⓞ
281 Dean Patk B ⓞ
282 McCarty Chas H
284△Goggio Bros gros
Goggio Jos
285△Rosenblum Raphael ⓞ
S Fourth intersects
353 Allen Susie
rear Brewer Wm
354 Vacant
355 Smith Daisy Mrs
rear Hughes Ada Mrs
356 Parker Annie M
357 Anderson Benj F
359 Vacant

MASON AV — From Hollywood rd east 1 blk, 1 south of Lamar blvd

MASON AV — From Homer east to Flowers, 1 west of Bayliss av
3644 Gaines Jas E
3707 Tavener Lloyd
3737 Gonet Alf

MATHEWS AV — From Fairfax west to Hollywood, 2 south of Chelsea av
sw cor ICRR△Tri-State Compress Co

MATHEWS PLACE — From Hanley av east to West Park av, 1 south of Spottswood av

MAULDEN AV—From N Second bet Seventh and Wolf river

MAUMUS PLACE S — From Phelan av north, 1 east of S Orleans

MAURY — From Tutwiler av north, 1 west of Avalon
643△McDavid Robt S ⓞ
McDavid Robt M
647△Burdick Frank
653△Boaz Howard C jr
654△Mallory Sallie E Mrs
659 Vacant
660△Stewart Mark W
663△McCormac Geo L
664△Horton C Marvin ⓞ
669△Smith Jack D
670△Jennings Quinnie H Mrs ⓞ
673△Aden Coulter S
676△Heinz John C ⓞ
689△Parker Lloyd M
690△McCallum Wm H ⓞ
695△Hogan Jas D ⓞ
696△Maxey Atley A ⓞ
699△Saucier Vida Mrs ⓞ
700△Flynn Paul J ⓞ
705△Weidig Robt H ⓞ
706△Costello Lillie M Mrs
709△Jamison Murphy
710△Lunamand Alf M ⓞ
715△Bowen Bolivar B ⓞ
716△Witsell Postell F ⓞ
719△Staten Robt T ⓞ
720△Cowart Melton G ⓞ
725△Rigsby Carzie E ⓞ
726△Walblinger Fred W ⓞ
729△Black Mamie P
730△Onley Chas R
735△Walker Robt N ⓞ
736△Beaton Malcolm D ⓞ
739△Saint Richd C
740△Roberts Bernard S
744△Lannert Ralph F
745 Sims Carrie M Mrs mus tchr
△Sims Robt B jr
746△Goza Hiram J
750△Sandler Max ⓞ
754△Edwards Eddie R
756△Marsh Camice I ⓞ
Jackson av intersects
791 **Apartments**
1△Sehnert Merle F
2△Himelhoch Saml S
3△Rosengren Geo A
4△Davidson T Guy
Street continued
795 **Apartments**
1△Buck Wm E jr
2△Block Maxwell
3△Lovett Chas L
4△Loket Harry S
Street continued
800 **Apartments**
1△McLean Geo H
2 McDade Milborn K
3△Botwinich Louis
4△Prince Louis
Street continued
801△McDade Clarence H
805△Bloomfield Jos B
806 **Apartments**
1 Alford Harold E
2 Deal Albert L jr
3△Blumenfield Isaac
4 Vacant
Street continued
810 **Apartments**
1 Edelen Howard E
2 Durham John H
3△Schwartz Henry
4△Cobb J Walter Rev
Street continued
811△Page D Talmage ⓞ
815 **Apartments**
1△Halpern C Louis
2△Fitzgerald Mary O Mrs
3△Tegthof Aug H
4△Buchart Sheffer G
Street continued
816 **Apartments**
1△Ellis Emma V Mrs
2 Dorrough Lucious L
3△Apple J Wilbur
4 Vacant
Street continued
820 **Apartments**
1△Boren Kath
2△Salky Herman
3△Lang Hooper C
4△Schmitz Paul J
Street continued
821 **Apartments**
1△Salky Jacob
2△Pierotti Harry C
3△Hankins Guy W
4 Lowry Hardy R
Street continued
825△Berg Delmar W
829△Coley Chas E
830△Garth Geo M jr
831△Roop J Wilson
832△Slater Fred E jr
835△Somervell Malcolm A ⓞ
836△Gaston Ann R Mrs ⓞ
839△Peebles Fred J
840 Vacant
842△Holmes John P
845△Rumbaugh Francis J
846 **Apartments**
1△Shapero Gus J
2△Rowe Geo O
3△Rose Chas C
4△Grant John B
Street continued
850 **Apartments**
1△Bausch Leo J
2△Priester Clift L
3△Whalen Nell E nurse
4△Moskowitz Henry
Street continued
855△Fiedler Chris H
856△Lauderdale Howard M
Henry av intersects

MCMILLAN ST 1938

McLEMORE AV E—Contd
1034△League Viola Mrs beauty shop
1035△Clark Mattie D Mrs ⓞ
Cummings intersects
1042△Legge Georgia A Mrs ⓞ
1048△Bradley Everett S
1052△Mills Arvie P ⓞ
1058△Knapp Chas A ⓞ
1062△Schmidt Paul H Rev ⓞ
1065△Smith Frank M
1068△Davis Wm G ⓞ
1073 Hurt Elsie C Mrs
S Somerville intersects
1081 McLemore Av Church of Christ
rear Smith Robt L
1089△Reid Wm F ⓞ
1093△Abernathy John W
1094△Johnson Edw C
rear△Easterwood Elton S
Englewood intersects
1112△McGehee Algernon S ⓞ
1124 McRee Frank J ⓞ
1126△Martin Steve L
1128△McBride Judson D
Greenwood intersects
1130 Trinity Baptist Church (office)
△Myrick Chas E Rev
1136 Trinity Baptist Church
1140△Wells Lola P chiro
△Wells Amy E Mrs ⓞ
△Andre Yeary A
1154△Miller Wm B trucking
1158△Crabb Wm B plmbr
1162 Vacant
1168△B & U Cash Grocery
James intersects
1176△Scheinberg Harry D
1178△Buchan Jas W
1180△Dickey Johathan A
1184△Griffith Griffin S
1186△Fahey Mary E Mrs
1195△Pavia Lewis P ⓞ
1201△Jouett Carl H ⓞ
1207-09△Scheinberg Harry D dry gds
1211 Gay Chas C gro
1213△Jackson W H drugs
1214△Ford Jas N ⓞ
S Bellevue blvd intersects
1217△Kroger Gro & Bkg Co No 5432
1218 McLemore Food Store
1220 Grafton Judge W shoe repr
1223-25△Scheinberg & Son
1224△Snell Lester A clo prsr
1229 Scheinberg Jacob
1232 McKinney Edw ⓞ
1234 Chambers Katie W
1236 Moore Mallie
1240 Russell Kate M Mrs
1244 Johnson Nancy Mrs ⓞ
S Walk pl intersects
1252 Hooks Ernest
1258 Vacant
1267 Watson Henry barber
1269△Wilson Lena Mrs ⓞ
1275 Cannon John
1276 Evans Edw
1277 Towns Jos F
1280 Collier Wm ⓞ
1281 Harris Ida Mrs
1286△Peterson Henry L Rev ⓞ
1287 Campbell Albert
1290△Oates John T ⓞ
1294 Gulledge Bettie ⓞ
1296 Simpson Rodelphus
1298 Laws Jos
Wilson av intersects
Union Ry crosses
1320△Durham Marcellus C ⓞ
1328△Wells Monroe
Horton Chas
1341 Wilson Susie M ⓞ
Cannon intersects
1357△Snell Lester A
1362△Glenview Coal Co
1363△Williamson Wm ⓞ
1367 Taylor Harry ⓞ
1373 Vacant
1375△Woods A McClain ⓞ
1377△Snowden Margt L Mrs ⓞ
Dunnavant intersects
Frisco Ry crosses
Shady la intersects
1400△Berger F Chas ⓞ
1404△Shaw Frank B ⓞ
1410△O'Donnell Chas W
1414△Sullivan F Daly
1420△Cranford Leland H
Shady la intersects
1430 Vacant
1435 Ross John M
1436△Abington Arch T ⓞ
1443△Rogers Eldran H ⓞ
rear Woodson Alice
1447△Johnson Earl R
1448△Robertson Anne B ⓞ
Melrose intersects
1454△White Stone Co Inc
1455△Bustard Sadie Mrs
1467 Tennessee Home for Incurables
1468△White Elmer L
1469△Haire Van E ⓞ
1490△Meeks Robt M
△Hendricks Walter D
1493△Coyle Jas N
1496△Butler Warrene H Mrs
Moseley Margt Mrs
1500△Dooley Tire & Oil Co
Rayner intersects
1505△Knoten Conrad W gro
1516△Bailey Robt L ⓞ
1517△Lamon Michl ⓞ
1520△Morton Fred M ⓞ
1521△May Jennie S ⓞ
1525△Lovell Lula Mrs
1532△Paine Sydney E
1536△Taylor Creed N ⓞ
1537△Keck Alex F ⓞ
1540△Donelson Kate ⓞ
1541△Safferstone Jos M ⓞ
1544△McAfee Harry E ⓞ
1547△Hair Robt P
1553△Langham Albert S ⓞ
S Willett intersects
1560△Correll Edw C ⓞ
1561△Spears Bernard S
1565△Hundley Osmer C
1566△Agnew Michl E
1570△Rice J Frank
1571△Allen Robt E
1574 Johnson Marlan D
1575△Malone Benj C
1579△Koerner Herman Y ⓞ
1580△Curtis Fredk W ⓞ
1584△Walden Dudley C
1585△Luibel Elmer L ⓞ
1588△Schoen Herman J ⓞ
1589△Burford A Earl
1594△Alford Fannie Mrs
1595 Stevens Pearl Mrs
1598△Moore Lillie W Mrs
1599△Hull Dabney H
1604△Crutchfield W Houston
1605△Colbrunn J Arch ⓞ
1608△Miller Beverly C ⓞ
1609△Henderson Thos J
1612△Postlethwaite Lewis B ⓞ
1615△Deaderick Jos G
1616△Schaefer Osborne
1619△Addington Lloyd B
Magnolia pl intersects
1622△Seabold Earl O
Bloodworth Lottie Mrs ⓞ
1623 Roberts Wm D
Roberts Jas D
1625△Duke Gilbert P
1628△Norris Gordon ⓞ
1632△Pope John W ⓞ
1633△Rucks Benj A ⓞ
1635 Vacant
Kyle intersects
S Parkdale intersects
Lamar blvd intersects
1890 Ezzell Jas H
1894△Crawford Nealie Mrs ⓞ
1902 Pruitt Roderick
1906△Lewis C Byron ⓞ
1912△Abele Chas ⓞ
1915△Kenney Tracey K ⓞ
1918△Wood Fred W sign pntr
Fuller Ruby nurse
1924△McNeel Cole sign pntr
1930 Woodell Fred W
1936△Thrash Edw L ⓞ
1937△Scott Hugh M
1941△Sullivan Cecil W
1942△Snowden John A ⓞ
1944△Kulke Arth E ⓞ
1945△Bryant Thos E
1951△Glasgow Hal D ⓞ
1954 Hataway Rufus C
1955△Nevens Persivill ⓞ
1959△Burke Francis C ⓞ
1960△Moore Henry L
1963 Matracea Lawrence J ⓞ
1964 Walters Wm W ⓞ
1965△Anderson Eliz Mrs ⓞ
1966△Beaumont Ida M Mrs
1967△McTighe Wm A ⓞ
1974 Hardy Clarence E ⓞ
1975△Hutchison Edw G ⓞ
1981 Young Thos M ⓞ
1985△Perkins Sumpter ⓞ
S Rembert intersects
1993△Barron Elmer
1996△Orchi John A gro ⓞ
1998△Alford John E
2001 McGowen Edw H
2003△Nichols Thos L
2004△Harrison Britt W
2008△Schingle Jos F ⓞ
2011△Pennel Saml R
2017 Harris Roland N ⓞ
2020 Miller Lottie B
2023 Droke John C
2026△Warner Saml J ⓞ
2027△Dilliard Murta G ⓞ
Pruitt Wm M
Castalia intersects
2036△McAlpin Malcolm M
2037△Bowden Henry C ⓞ
2043△Mangham Thos G Rev ⓞ
2044△Ellison Clay D
2045△Sykes L Clifford ⓞ
2048△Tutwiler Carlos B ⓞ
2049△James Chas F
2051△Cross Jas W ⓞ
2054△McCullough Algernon H ⓞ
2055△Diggs Henry K
2059△Griffin Walter L ⓞ
2064△Carr Fred ⓞ
2066△Gray Miles D
2068△Monteath Hugh ⓞ
2074△Crider Richd L ⓞ
2078△Mitchell Harry R
Tanglewood intersects
2090△Ramey John R
2092△Jaxon Otis P
2098△Jolly Walter W

McLEMORE AV W—From Florida west, 3 south of Wisconsin
48△Linde Air Products Co
Kentucky intersects
60 Brown Rosa
62 Johnson Julius
64 Crook Walter
66 Walker Lizzie
68 McCaskal Shannon
70 Anderson Rufus
84△Clarkson Van
86 Coleman Lula
88 Freeman Alberta
90 Williams Wm
92 Daily Allen
94 Jones Fannie
96 Williams Lester
96a Luster Wm
98 Norris Mary
109△Silver Fleet Inc auto frt
111 Vacant
118△Edwards Bros Horse & Mule Co
128 Hagmayer Matilda Mrs
130 Payne Raymond J
132 Owen Bros Horse & Mule Comn Co (stable)
150 Duffey Ruth Mrs restr
Longo Louis barber
△Stock Yards Hotel
160-88△Guyton-Smith-Podesta Bowman & Worsham Comn Co
188△Smith & Podesta Mule Co
207 Coffman Andrew
211 Felton Jessie
215 Norfleet Saml
217 Waller Philip
221 Rice Henry

McMILLAN — From E Trigg av south, 1 west of S Orleans
1303 Fry Elmo A
1308△Atkins Jas T ⓞ
△Jenkins Thos D
1310 Cox E Rudolph
1311△Johnston Anne Mrs
1312△McCrarey Wm E
1316 Woodward Albert L
1317 Mobley Lonnie L
1320△Wade Robt M
1321 Carls Georgia P Mrs ⓞ
1322 Moore Rufus B ⓞ
1323 Sparks John M
1329△Covington Nora M Mrs ⓞ
1330 Regan Stanley E
1334 Wright Richd H
Richmond av intersects
1349△Edmondston Wm J jr ⓞ
1350△Reilly John F
1351△Butts Henry F ⓞ
1353 Jenkins W Jefferson ⓞ
1354△Murphy Jos P jr ⓞ
1357 Miller Helen Mrs
1358△Price Earl R ⓞ
1361 Benge Bessie
1362△Simmons Capt G ⓞ
1365 Vacant
1366 Cubbins Chas A
1368△Bates Robt J
1369△Spencer Henderson V ⓞ
Ransom Clarence R
1370△Murphy Monica L Mrs
1373△Wray Jas W ⓞ
1374△Ashworth Armistead A ⓞ

FORMERLY BOARMAN, PARK & HUGHES CO.

CAMBRIDGE 1932

CAMBRIDGE AV—Contd
409 Wells Clark E
413 Webb Carl E
414 Brandenburg Freeman R
417 Kenney J F
420 Vacant
423 Yates Bernie D
424 Jones N W Mrs
Drennan Wesley S
426 Liming E L
427 Carrigan Kath Mrs
430 Street J T
431 Phillips L B
436 Farmer Jas M
437 Peters E R
S Wellington intersects
Driver intersects
503 Stubblefield Alba A
504 Burch W J
507 Wilson R A
510 Gardner Benj H
511 Perry Jas J
514 Skinner H S
O'Neil Bertha Mrs
515 Folladori J B
519 Caruthers Fred R
523 Dale E D
524 Flack H M
525 Bickerstaff W W
526 Haltom Horace M
529 Burford A Earl
530 Keys Macon T
537 Bishop D A
538 Darden Putnam
539 Ladd J A
542 Legge John W
543 Carr Roy
546 Storey J F
549 Nolen B C
550 Vacant
551 Young Bonnie
556 Scott Chas P
560 Kallaher Kath W Mrs
S Lauderdale intersects
576 Vacant
580 Sechler Edwin K jr
581 Springer C H
583 McGee John B
584 Castleman A J
588 Grissom Elbert M
589 Bradley Wm H

CAMBRIDGE AV — Changed to Hale av

CAMERON—From Bullington av south to Person av, 1 east of Preston
1387 Ganong Jas A
1388 Gosa W R
1393 Roberts Claude
1394 Schneider N E
1397 Rose Earl W
1400 Mansfield A E
1403 Slaughter Jas M
1404 Robillo Ralph F
1407 Vacant
1410 Thompson I L
1413 Branyan C V
1414 Word Geo S
1417 Powell C E
1420 Vacant
1423 Frisby H G
1424 Schneider May Mrs
1427 Bridges Pearl Mrs
1430 Brown Dora
1433 Covington W W
1434 Vacant
1437 Lindell J Lawrence
1438 Boling Jas H
S Parkway E intersects
1481 Fowinkle Henry L
1482 Akers L C
1486 McLean R J
1490 Lovell Robt C
1491 Lacey Henry E
1495 England D A
1496 McKinnon J O
1499 Cox J C
1502 Mottweiler Jos F
1505 Cox Clarence P
1506 Sheffield R Hoyt
1510 Vacant
1511 Deen T J
1515 Grissom H L
1516 Miller Weldon H
1520 Hudspeth D Chas
1521 White Geo W
1525 Harris Chas L
1526 Vacant
Waldorf av intersects
1535 Sloan W A
1536 Nash F W
1542 Harper Herbert T
1547 Shelby Cabinet Co
1548 Vacant
1551 Jones Edw H
1552 Lindemann B A
1555 Banks Eva S Mrs
1556 Mosier Eug A
1561 Astor Robt P
1568 Wolfe J E
1573 Castagnino Jos E
1578 Cooper Wm T
1584 Whitmore Arth G
1588 Allen J L
1590 Dorris J G
1593 Dozier A C
1594 Castleberry Oscar
1597 Burnett W J
1600 Moore J C
Essex av intersects
1607 Lee Jas R
1614 Robinson Katie P Mrs
1620 Watkins Luther
1624 Chamberlin Hernando
1628 Amos Allen
1629 Mixsom Cora
1635 Walls Minnie
1637 Jackson Andrew
1639 Harris Robt J
1640 Vacant
1641 Smith Herman
1645 Jones Anderson
1649 Wortham Alberta
1654 Walker Jacob
1656 Gardner Annie Mrs
1661 Hardy Leroy
1662 Moore Wm M
1664 Vacant
1665 Brooks Wm
1666 Motto Gildo
1671 Hankerson John
1672 Vacant
2d fl Siracusa John

CAMILLA N—From Madison av north to Jefferson av, 1 west of N Somerville
9 Vandenburg Marie Mrs
Myers Anna Mrs
10 Vacant
rear Vacant
11 Sanders Robt E
14 Murray Nora Mrs
16 Schippers Peter H
17 Calhoun Isabelle C
rear Billings Jos
27 Lipsey J E
rear Vacant
28 Cooper H R
31 Beaver Jas C
rear Fowlkes J H
32 Fossick's Statistical Bureau
Fossick G L
36 Franklin Dumont
37 Hatton Tallulah Mrs
41 Huhn M B Mrs
rear Conley Wm
42 Walters Harry B
Lovell Elvis L

CAMILLA S—From Madison av south to Southern av, 7 east of S Pauline
Monroe av intersects
Union av intersects
162 Riley P L
rear Vacant
175 Baxter Ethel
rear Gholston Ivory
183 Standard Brands Inc yeast
186 Donnelly Burleigh Mrs
203 Marks C S
Crenshaw Peter T
rear Wright Marion
216-18 **Apartments**
1 Ballard Arth C
2 Fuzzelle W Klyce
3 Cook John C
4 Hines Chas B
5 Hughes Nina
6 Jones Blanche
7 Webb Alf
8 Hill Sammie L
21 Reed Frances
22 Vacant
23 McCollum Golie R
24 Jones Jos S
25 Oberschmidt Chas M
26 Webb Eliz
27 Kirk Irene
28 Beeson John A
Eastmoreland av intersects
234 Taylor S C
239 Robison Jennie
240 Vacant
246 Wilson D S Dr
251 **Apartments**
1 Casey Robt B
2 Ragland John B
3 Scianni Jos L
4 McSwine Thos L
5 McDermott Helen C nurse
6 Huggins Kennon A
7 Fitzpatrick Wm H
8 Vacant
9 Baker Wm D
10 Vacant
11 Grace John R
12 McAlexander Albert W
12a Dimmock C A Mrs
14 Faulk Alton B
15 Jordan Myrah Mrs nurse
16 Huggins Kenneth A
17 Harris Gregg
18 White Constance Mrs
19 Farrar Wm G
20 Sieg Richd L
21 Vacant
22 Sawtelle Benj W
23 Young C C jr
24 Turner Geo W
Street continued
252 McCluney David B
256 Caylor Danl
260-62 Palazolo Walter
Linden av intersects
309-11 Vacant
Vance av intersects
Peabody av intersects
360 Hale F Y Mrs
370 Smythe W H phys
Lamar av intersects
588 Eddins S J
rear Wade R D
594 Johnson Mary Mrs
596 Robinson Howard
618 George Maggie Mrs
620 Fox Mary
622 Wiley Lee Mrs
637 James Geo
Reditt Wm
Ferger begins
Grove av intersects
712 Nurre Companies The glass
715 Memphis Furn Mfg Co

CANAL—Changed to Coker

CANAL AV—Changed to Marble

CANNON—From E McLemore av south to E Trigg av, 1 west of Dunnavant
1148 Swauncy Ida Mrs
1150 Park Abr
1154 Terry John
1159 Lewis Jas
1160 Vacant
1164 Tappin Paul
1165 Warr J J Dr
1170 Kendall O T
1171 Anderson Grace L
1175 Lewis B T
1176 Eddins Wm
1179 Hammons Jos
1180 Cook W W
1183 Osborne F D

GLENN ST 1932

GIVENS AV—Contd
3347 Walton Louis M
3352 Mulkey W W
3353 Grantham Ray
3354 East T F
3363 Moore Alvin M
3374 Belton H E
3375 Zuberbuhler Ella Mrs
3378 Gentry W W
3384 Ragland J R

National av intersects

3415 Nicholson J C

Highland av intersects

3533 Jacks Patk C

Treadwell intersects

3567 Dean Dell D
3573 Singleton Wm H
3577 Vacant
3583 Vacant
3587 Vacant
3591 Vacant
3597 Rutledge David O
3601 Vacant
3607 Thomas E C
3621 Morris Murphy

GLANKLER — From Summer av north to Tutwiler av, 2 east of Carpenter (Binghampton)

645 Richmond Agnes Mrs
646 Wilkerson Lonnie
650 Cox Luther
652 Hines Homer
658 Richmond Wm
662 Henderson Aaron
666 Williams Wm
667 Vacant
675 Spears Addie Mrs
676 Steele Frank
679 Walker Essie Mrs
681 Cummings Ernest
682 Ramsey Madison
685 Moss John
686 Mabry Herbert
693 Byrd Oscar
701 Wiley B T
705 Carr Walker
711 Green Lonnie
714 Vacant
715 Knox Swan

GLEASON AV — From Wilson east to Dunnavant, south of Trigg

1329 Bell Goldman
1330 Mack I T Rev
1335 Conley John
1336 Pickins Abr
1337 Smith Moses
1339 Tilman Primus
1348 Cook Mattie Mrs
1349 Harris David
1356 Sharp Miles
1358 Washington Ulysses
1360 Vacant
1361 Munn Albert
1363 Vacant
1365 Pickey Georgia Mrs
1367 Flemings Leonard
1370 Vacant
1381 Alexander Wm
1382 Christian Geo W
1385 Vacant
1388 Jordan Ola
1389 Vacant
1395 Foster O F

Dunnavant intersects

1410 Bowlin Ardella Mrs
1411 Hayes Rosie Mrs
1418 Sherrod Jas M
1419 Byrd Anderson
1421 Gibson Osie
1422 Vacant
1423 Thomas Cap
1428 Osborne Burl
1429 Harrison Amos

GLENDOLEN AV—(Changed to Walker av)

GLENN—From E Trigg av south to Olive, 1 east of S Wellington

1302 Battistelli Celeste Mrs
1303 Phillips J J
1308 Box Geo A
1314 Cross Benj N
1315 Henley M W
1318 Russell D A pntr
1319 McCracken J E
1320 Spruill Wm
1325 Kubacki Anthony S
1328 Caldwell T H
1329 Reibeling S Mrs
1334 Piazza J F
1335 McOwen R K
1337 Vacant
1339 Coggins Jas J

GLENVIEW AV—From S Willett east to Oaklawn blvd, 1 north of S Parkway E

1561 Shipman P I
1567 Harris E E
1573 Hill Hubert E
1576 Blackwell T P
1579 Vacant
1580 Barron Clifford E
1585 Rogers J E
1586 Vacant
1589 Hill T T
1590 Vacant
1595 Harper W H
1596 Sheehan J E
1600 Hoegemann H C A
1601 Vacant
1604 Penninger H H
1605 Smith Howard E
1610 Stephens J C
1611 Carnes Sarah J Mrs
1616 Rosteck Henry
1617 Vacant
1620 Vacant
1624 Burns T J
1628 Swann W B
1632 Bridger G R
1636 Stevens O L
1640 Lammey Wm E
1641 McRae Kenneth E
1646 McClure John B
1647 Brooks B L Mrs
1650 Davis Luther L
1651 Braden Laura Mrs
1656 Dubuc Albert E
1657 Eberle C G
1663 Vacant
1666 Gray E B

Magnolia pl intersects

1667 Ozanne F J
1673 Sturdivant W F
1674 Mathews W D
1679 Norment John A
1682 Clift Susan W Mrs
1683 Weaver L H
1687 Hawkins Wm C
1688 Vacant
1691 Plemons R A
1692 Clark E M
1695 Herr R C
1698 Bramlett M M Mrs
1703 McCall W J
1704 Stritch R E
1707 Stiles J H
1708 McAfee H E
1711 McDonald Angus
1712 Thomas J A
1718 Bennett Alonzo
1719 Fitzgerald G M

Kyle intersects

1728 Clary Wm F Dr
1732 Rutherford C T
1733 Walker J R
1738 Gwin A J
1739 Ward Edw
1744 Vacant
1745 Riley A G
1748 Vacant
1749 Lea J D
1754 Stierle W C
1755 Locher Albert
1758 Day Henrietta Mrs
1759 Link Frank J

Oaklawn intersects

1775 McClellan Alf D
Shoups E P
1779 Jewell S L
1780 Rosebrough L B
1788 Schmitt A W
1789 Shew B W
1791 Wyatt J W
1795 Holmes B F
1801 Little Mary V
1804 Smith J A
1805 Phillips E R
Thomas H L
1808 Moorehead Simon F
1811 Livermore Erwin H
1814 Cocke Jos M
1815 Ramsay R S
1818 Richardson G L
1821 Ludwig B E
1824 Vacant
1825 Tester Wm H
1830 Degnan Mary T
1835 Lowry S L Mrs
1836 Hess Philip
1840 Scott Wm H
1841 McCommon Ulysses E
1846 Stewart J E
1851 Vacant
1852 Bolen Lee N
1862 Seamans Leslie C
1868 Heymes J B
1872 Vacant
1877 Krafft E H

GLENWOOD PL — From Belvedere Blvd east, 1 north of Central av

1711 **Belvedere Apts**
(See also 672 N Belvedere Blvd)
Apartments:
1 Maxwell Irene M Mrs
2 Ewing David S
3 Stedman Jas R
4 Vacant
Street continued
1717 Finch M E
1720 McKinney W H jr
1723 DuPre John A
Boyd Marion S
1730 Vacant
1731 Harper H L
1741 Vacant
1743 Kerr Florence Mrs
Odeneal Milton G
1744 Farris Clarence J
1749 Brown C C
1750 Oakes John R
1756 Stryker Mary T Mrs
1757 Allen J D
1762 Vacant
1763 Boots A J
Palmer Thompson G

Anderson intersects

1770 McCormack Jas M
1773 Clough John
1778 Cook Nell Mrs
1779 McSweyn Jas F
1785 Ingalls Frank L
McNulty Cassie
1786 Kerby J C
Bowling W T
Coke C E

GODWIN—From Macon rd south, 1 west of Graham

ws 6 n StStephens School
ws 5 n StStephens Baptist Church
ws 4 n Raggio Lawrence F
ws 3 n Aviotti Peter gdnr
ws 2 n Ostby Jos S
ws 1 n Jackson Margt Mrs

Tutwiler av intersects

ws 4 n Jones Thos H
ws 3 n King Jas E
ws 2 n Bourland Edwin E
ws 1 n Abercrombie John H
es 7 n Vescovi Peter
es 6 n Aviotti Chas J gdnr
es 5 n Harrison Ollie V
es 4 n Newman Robt F
es 3 n Fortner Horace
es 2 n Norman Jas
es 1 n Veglio John

Summer av intersects

LAUDERDALE 1932

LAUDERDALE S—Contd
113 Overstreet Henry auto repr
Williams J W
Beale av intersects
197 Keen Celia Mrs
199 Vacant
201 Buchanan Eva
203 Wade R H
rear Pace Robt
216 Roach C S
rear Owens Wm
229 Harris Octavia
231 Brown Wm A
233 Scruggs Wallace
235 Vacant
237 Crowder Beatrice
E Jessamine pl intersects
254 First Baptist Church
(Young Peoples Bldg)
Linden av intersects
264 Shelby-Roth Tire Co
282 Vacant
287 Carlisle Dora Mrs
289 Summerville John
290 Carimi Jacob
291 Steen V H
rear Shipman Edley B
Pontotoc av intersects
301 Ross J A
302 Wing Emma Mrs
303 Church Aubrey B
rear Vacant
309 Whitten Albert
rear Vacant
310 Croom Jas W
315 Vacant
319 Lynnwood Inn restr
Vancedale Apts
Apartments:
9 Davis Paul W
10 Jones John M
11 Craig Clara Mrs
12 Banks Rufus O
14 Goodwin W G
15 Hamilton Rebecca Mrs
16 Terrell Ida B Mrs
17 Shide Julius E
Street continued
320 Vacant
Vance av intersects
345 Vacant
349 Kinney Edw M
353 Mitchell Wiley
E Bowdre pl intersects
362 Parks Wm
363 Riles W M
rear Knox Sylvester
364 Pope Josephus C
368 Sampson Minnie Mrs
373 Gloster J R
Guy W P tailor
Rocky al intersects
376-78 Bankston Reed
377 Williams Chas D
381 Humes Henry R
384 Church Robt R
385 Elliotte D F
387 Ratcliff Wm M
388 Cooper Edw
391 Delap Oscar
392 Broughton Virginia W Mrs
395 Gibbs C B
396 McCleice David
399 Young D W
400 Ingram John
E Delia pl intersects
405 Caffey Reid
406 Tucker Mary
406a Vacant
408 Royston Lillie
408a Powell John
410 Vacant
414 Savage Annie
415 Hutchins F L
418 Boyd Hattie Mrs
418½ Reed Lucinda
419 Bond Wm M shoe repr
420 Vacant
420½ Butterfly Taxi Cab Co Inc
421 Vacant
421½ Moody J E
422 Vacant
422½ Vacant
423 Strickland Hallie
424 House Henry
429 Grant Mary
433 Harris Sarah
437 Jackson Belle
438 House Undertaking Co
StPaul av intersects
572 Garrett & Galliani gros
2d fl Galliani Carado
574 Vacant
rear Lemley Ella Mrs
577 Carter Alf
578 Hooks R B
581 Tinnin Wm L
582 Dupree Allen
583 Vacant
585 Jones Dollie Mrs
586 Kelly Chas
587 Grose Wm
588 West G W pntr
590 Bailey Frank
591 Poole Chas
593 Currin Mattie E
596 Day Fredk
598 Decola Tony
600 Green Carrie Mrs
601 Denton L T dentist
Marshall & Brooks undtkrs
Richmond J F
602 Pritchett A H
606 Sam's Self Service Store
rear Campbell O C
607 Porter Jas W
613 Barksdale Henry E
rear Johnson Fred
617 Green A A Mrs
620 Porter School
625 Prather Katie Mrs
rear Vacant
633 Brown Z T
rear Davis Susan Mrs
634 Robinson Alfonso
rear Hines Richd
638 Murphy Henry
rear Powell A C
639 Warddell Wm
640 Anderson Zenobie Mrs
642 Mewborn Mary A Mrs
643 Eckerly Walter P
646 Tucker Georgia Mrs
649 Moore T A
2d fl Clay Anne Mrs
652 Goodman Harry
653 Blair Martin
654 Thompson Malinda Mrs
E Georgia av intersects
658 Church of God in Christ
671 Teer J W barber
673 Parks Thos H
675 Service Drug Co
679 McRae Walter
680 Hayes Thos H & Sons
undtkrs
682 Cole W H
Polk av intersects
Miss blvd intersects
697 Vacant
699 Bernatsky Herman dry gds
701 Guettler John baker
709 Washington Booker T Sch
738 Huddleston Robt
740 McMillan Alphonse
744 Anderson Frank
746 McAllister Dwight L
E Railroad av intersects
E Dutro pl intersects
753-63 Broadway Coal & Ice Co
Broadway Coal Mining Co
781 Vacant
788 Parker Wm
792 Bonner Walter
794 James Saml
800 Freeman Jos
804 Qualls Thos
810 Bridges Arth
816 Hale Saml
821 Vacant
823 Israel Chas
823½ Vacant
824 Walker Jos
825 Roberts Gentry
826 Green John
827 Washington Deband
828 Lewis Edw
829 Parks Henry
Parks Eliz hairdrsr
830 StMatthew's Bapt Church
831 Vacant
833 Graham Jos restr
E Iowa av intersects
849 Williams Edna Mrs
850 Thurman F W
851 Vacant
rear Holman Tinnie
852 Jackson B F
853 Hurdle Rufus
855 Malone Geo
857 Lowe W B
858 Gebhardt J W
861 Coleman Emma L
865 Malone Louise Mrs
867 Humphrey Lucius
Alston av intersects
873 Lee Lonnie
875 Britt Brister
877 Singleton Saml
879 Brown Moses
883 Woodruff Wm O
885 Sherrod E H
889 Benson Carl
891 Jordan Geo
892 Leonard Elbert
893 Nunley Wm L
894 Talley Norman
896 Sipes Roy
900 Margolin Nathan gro
905 Church of Christ
906 Clemons Bessie Mrs gro
Williams av intersects
914 Vacant
917 Easterly Ida L Mrs
918 Taylor Eldridge
922 Rawls Wm
925 Kent Marshall
E Hampton av intersects
932 Jasper Isaac
935 Wiggins W H
936 Moon Charity Mrs
939 Peace Jos
940 StMark's Baptist Church
941-43 Bing Jos gro
942 Lindsay Walter
944 Green Jas W shoe repr
946 Levin Ida Mrs dry gds
949 Terrell Zebede
Wicks av intersects
952 Williams John gro
953 Wells R W
954 Jones Thos
956 Terrell Eug
957 Borders Isaiah
960 Webster John S
963 Stribling Chas
rear Palmer Wm
967 Thompson Frank
E Stephens pl intersects
995 Lauderdale School
996 Bennett Geo
998 Lockhart W R
1004 Magnolia Cleaners
1006 Catalani Louis H gro
1017 Vacant
Walker av intersects
1024 Fowlkes G C Dr
1028 Raspberry Elijah
1033 Hight J A
1036 Brown A C
Laclede av intersects
1052 Vacant
1056 Vacant
1060 Allen Henry
1076 Patterson Mollie Mrs
1080 Gill Freeman M
1082 Vacant
1086 Robinson Jos
1088 Walton Helen Mrs
1090 Vacant
1092 Times Estelle Mrs
1094 Love Jerry
1096 Woods C C
1102 O'Neal Lydia Mrs
1108 Brister L C
1110 McGruder Wm
E Edith av intersects
1118 Robinson W H
1120 McFathon John
1123 Pearce Carl
1126 Pryor Robt
1129 Quinn Service Station
1130 Brown Jas
E McLemore av intersects
1163 Graziosi Jos
1169 Nelson F H
1170 Trussell J H
1173 McNeil Jos N
1174 Nelson W A
1177 Griffin R E
1178 Montgomery Henry C
1181 Vacant
1185 Rutledge E S
1186 Donaldson Nell Mrs
1190 Vacant
1191 Pearrow T A
1194 LeClerc C F
1195 VanHook Lyndon B
1196 Harris John J
1199 Wills Wm W
Lucy av intersects
1230 Mauzey H G gas service sta
1236 Whitehead Walter
1238 Starr Ray W
1244 Schwandt Theo
1246 Turrentine Arth
Cambridge av intersects
1254 Lorigan J T Rev
1255 Julia F A
1257 Hughes M D
1261 Walsh Thos L

LAUDERDALE 1932

701-3 Exchange Bldg. Phone 6-7119 **Insurance**

LAUDERDALE S—Contd
ne cor StThomas Cath Church
E Trigg av intersects
1283 Thorne Cafe
Thorne John S
1285 Edmiston P B barber
1286 H & H Service Sta
1287 Abston O E cabtmkr
1289 Watson Barney B shoe repr
1291 Vacant
1292 Richardson Pharmacy
1294 Goodman Louis
1296 Vacant
1312 Johnson S Noah restr
Stalling Nettie Mrs
rear Jones Pearl Mrs
1315 Carter John W
1320 Royal Theatre
1324 Kelley R Farris
1326 Vacant
1327 Horton R A
1331 Vacant
1333 Fitzgerald Wm
1335 Young Harry W
1337 DeLoach Thos E
Richmond av intersects
1338 Arnold M S Mrs
1339 Thorne Douglas A
1340 Vacant
1341 Hamlin C A
1345 Quinn John
1346 Pattison Martin L
1351 Dortch's Bakery
E Olive av intersects
1356 Keltner J A
1359 Younger W C
1360 Hanna Ernest P
1365 Renoult Robt E
1366 Boles Louis J
1373 Jordan T E
1374 Busch G E
1377 Wohlford J B
1378 Lacy Millard L
1382 Howard Alvin L
1385 Johnson J D
1387 Scott R C
1393 Vacant
1394 Munal H D
1397 Bone B F
1399 Mustin W G jr
1400 Chambers J E
1404 Foster Wm E
1407 Ferriter C W
1408 Purser Lark
1412 Kuhn Wm
1413 Roberts Richd
1415 Simmons Fredk
1417 Maggert M W
1418 Davis O A
1420 Schuburg J J
1422 Walker Dorothy Mrs
1423 Peeler J B
1424 Kilgore B M
1426 Vacant
1427 Manzelmann Louis
1433 Howard Lamar
1439 Cooper G W
1441 Green W R barber
1443 Shelby Lizzie
1448 Palace Shoe Shop
1456 Vacant
S Parkway E intersects
1473 Freckles No 1 restr
1475 Pleasants Garage
1478 Johnson Wm L
1481 Ford M L Mrs furn rms
1484 Hughes P E
1492 Pleasant Errett L
1494 Major W T
1495 Grills R C
rear Burrow Lee F
1496 Hunter J B
1498 Davis Henry B
1499 Golightly Roy L
1502 Woolbright Acy
1505 Howard Robt
1506 Hurst Oscar E
1509 King Geo 2d hd shoes
1510 Staples Eliz Mrs
1511 Maxwell Wm W
1512 Baker Geo W
1514 Vacant
1515 Temple A Newman
1517 Manuel Robt H
1518 Powell Robt L
1519 Thompson Jas M
1521 Dawkins Geo
1522 Russell Wm J
1523 Tri-State Hdw Co
2d fl King Ethel Mrs
1527 Fleischer Abram gro
2d fl Vacant
Waldorf av intersects
1534 Kaup Ida B Mrs gro
rear Kaup Ida B Mrs
1535 Ford Andrew
1536 Murray Thos H
1537 Williams Jas
1539 Ford Kelly
1540 Simmons John wood
1541 Wright Geo
1545 McNeal Robt
1546 Morton Arth
1547 Howard S L
1551 Morgan Gus
1558 Miller Golden
1559 Neely Wm
1562 Morton Arth
1566 Morton Nathaniel A
1569 Jones Laura
1570 Taylor Lucy
1571 Morgan Marinda
1574 McEwen Walker
1574½ Prayer Sellas
1575 Snipes Dollie
1578 Williams Susie
1578½ Perkins Sallie
1579 Smith McKinley
1582 Wilburn Francis
1585 Tarton Mary
1588 Howard Carrie
1592 Thornton Mary
1592½ Hawkins Professor
1593 Northern Thos
1595 Wilburn Edw
1596 Williams Elzie
1596½ Johnson Ned
1597 Fields Jerome
1599 Cox Ira E barber
1600 Goldman Harry D gro
Essex av intersects
1607 Gibson Mark
1608 Gaston Laura Mrs
1612 Nelms Chas
1613 Rhodes Elij
1616 Little Otis
1617 Thomas LaSalle
1621 Smith Moses
1622 Hyde David
1628 Vacant
1629 Vacant
1632 Shaw Lee
1633 Buckley Walter
1635 Gibbs Elzey
1636 Reed Robt H
1639 Smith Clara
1643 Harris B T
1644 Bryan Aaron gro
Givens Henry
1646 Garrison Lena
1647 Jones Luvinia
rear Jones Jas
1648 Manion Carrie
1649 Vacant
1653 Taylor Amanda
1655 Vacant
1657 Kilpatrick Alma
1658 Wallace Lucius
1659 Harris Mary Mrs
1660 Flannigan Doc
1662 Chears Mary
1668 Polk J W
1672 Walle Malissa
1673 Johnson Clarence B undtkr
1674 Jones Albert restr
1690 Mem Broadcasting Co
(transmitting plant)
Person av intersects
Union Ry crosses
Longview pl intersects
E Frank av intersects
E McKellar av intersects
E Davant av intersects
2419 Gipson Robt P
E Gage av intersects
E Mallory av intersects
2458 Hoyle Drug Store
Hoyle Ralph W
2461 Longview Hts M E Church
2462 Cook Marcus gro
2468 Marchetti G genl mdse
E Dempster av intersects
2474 Marchetti Odoardo gro
2494 Screws J D barber
Longview Cleaners
2495 Tomi Frank restr
2496 True Harry E restr
Bodley av intersects
2501 Ceru Fredk restr

LAURA—Changed to Marechal Neil

LAUREL—From Carnes av south to Park av, 1 east of Josephine (formerly Franklin)
es 1 s Woods Harry
es 2 s Vacant
ws 1 s Walker Alice
ws 2 s Grigsby Lewis
ws 3 s Hodges Thos
Choctaw av intersects
776 Lytle Albert
es 2 s Florida Alonzo
es 3 s West Amos
es 4 s Alexander Myers
Douglass av intersects
es 1 s Anderson Elmore
es 2 s Willis John
es 3 s Vacant
es 4 s Johnson Saml
es 5 s Watkins Adolphus
es 6 s Hoyle Luvenia Mrs
es 7 s Thornton Turner
es 8 s Davis John
es 9 s McCrady Mary
es 10 s Burnett Frank
ws 1 s New Era Baptist Church
ws 2 s Sikes Columbus
ws 3 s Gill Oscar
ws 4 s Campbell Quincey
ws 5 s Cannon Wm E
ws 6 s Echols John
ws 7 s Carter Curtis
ws 8 s Armour Chas
ws 9 s Jones Lillian
ws 10 s Hall Ada Mrs
ws 1 n Gatewood Ida Mrs
ws 2 n Mathews Jas
Park av intersects

LAVERNE—(Changed to Hollywood)

LAVON PL—From E Joseph pl north to Daisy av, 1 west of N Bellevue blvd
836 Hunter Henry
837 Jenkins Cassius
838 Robertson Annie Mae Mrs
839 Harris Caddie W
849 Murrell Marie Mrs
853 Smith Wm
859 Harris T J
862 Bradford Arth
863 Jones Danl
864 Walker Albert
869 Jones Percy
873 Jones Frank
874 Jones Lott
877 Jones Geo
883 Davis J D
888 Claxton Sadie Mrs
892 Beatty Emma Mrs
893 Bassett Emma Mrs
894 Evans Paul
896 Cross Florence Mrs
898 Campbell Turner
899 Nesbitt Felix
901 Davis Ada Mrs
906 Barbee Sidney
920 Cumming Carey
922 Hayes Daisy Lee Mrs
924 Fisher Arth
926 Abels Heflin
928 Jackson Jas
930 Harvey Hannah Mrs
932 Kibberl Pearl Mrs
934 Horton Mary Mrs

TP	Adjoining	Source
-	✓	R.L. Polk Co., of Memphis,

LUCY AVE 1932

Telephone: 4-2161 Forest Products Chemical Co.

LUCY AV—Contd
397 Cole Fred
398 Turner Geo
401 Moore Harrison
402 Wade Gandy
403 Jackson Edw
406 Kerney Lewis
407 Taylor Irene Mrs
409 Johnson Ollie
412 Woods Daisy Mrs
413 Jones J W
414 Vacant
417 Lawscha Walter R
418 Watkins Pitman
419 Powell Plummer
420 Roberts Wm
421 Ankton L R watchmkr
423 Dandridge Alf
424 Bryan Lutitia Mrs
425 Wilkins John
426 Scott Arnold
429 Jones Colonel W
430 Green Estelle Mrs
431 McGee Robt
433 Little Bessie Mrs
434 Jackson Fred
435 Vacant
438 Tate Andrew
S Wellington intersects
466 Mackey T J
470 Moon H L
474 Turbeville B P
475 Hales Norman L
479 Crum J A
480 Wood Whitmal R
483 Johnston Guy
484 Lee John R
490 McNeely E M
Driver intersects
493 Vacant
496 Meeker J C
500 Slanker Clement V
504 Ralph Nellie J Mrs
505 Maingault W W
509 Dean Aaron E
Dean J J
512 Cuoghi Jos
515 Odom Chas W
520 Dean H M
521 Flynn Mary A Mrs
525 Short Chas R
526 Trippe Alice A Mrs
534 Schultz G H
535 Mayer A N
538 Gordon Hillary J
539 Phillips E J
543 Bailey J B
546 True Mary M Mrs
Jensen R W
549 Magee V C
550 DuPuis Mathilda Mrs
554 Lamar Earl B
558 Cavette H F
559 Walsh M J
S Lauderdale intersects
567 Vacant
568 Smith Forrest G
571 Henry Annie E Mrs
572 Martin H E
578 Watts A S
579 Watkins J T
581 Vacant
582 Jamison D V
585 Blancq J P
586 McLeod Alice W Mrs
589 Vacant
592 Brown W P
593 Carroll J J
596 Tanner A O Mrs
601 Stain R F
rear Brown Wm
602 Dobbins Raymond B
606 Hall Jesse J
608 Goodman L E
Marksman pl intersects
609 Hansard A L
612 Wood H Lester
615 Kehoe R E
617 Pierce D E Mrs
621 Pirtle Relder T
622 Vacant
624 Holder Clarence E
S Orleans intersects
654 Burns Eleanor Mrs
655 Rickerd C A
658 Crews A S
659 Nelson Martin
663 Cook Edw G
664 Myers Fredk H
665 Parke E G
Parke Ernestine nurse
668 Mobberly R E
671 Scruggs P O
674 Piazza Peter
675 Motes W H
680 Gunn A E
681 Born J Eldridge
683 Brewer M H
691 McGinnis Jas H
693 Vacant
Pond intersects
702 Gladish J R
705 Boyle P D
706 Schmidt Delcie A Mrs
709 Smith Guy R
710 Lane Robt W
713 Manos Steph G
717 Abele H M
Abele Frank R
718 McKinney G M
720 Wooton J W
721 Payne Paul E
rear Ransom D J Mrs
724 Robinson M M
728 Guill C C
731 Fowler Thos A
733 Simpson J E
736 McKinney W H
737 Ives Ernest E
740 Tait Florence G Mrs
746 Walton Clifford G
747 Graves R L

LUKE AV—From N Second east to Bess, 1 north of Mahammah av

LUMPKIN N—(Changed to Avalon)

LUMPKIN S — (Changed to S Avalon)

LUNDEE — From Central av south to Southern av (interrupted), 3 east of Buntyn
364 Wilson Lula C Mrs
374 Devoto Aurelia Mrs
377 Brooks Alma L Mrs
484 Alquist Axel
488 Andress R J
491 Chick Jack R
492 Alford Bonnie L
495 Graham W F
498 Stark Norvell E
501 Stoker R J
517 Covington Edw H
521 Hairee J W
527 Stewart Vester
528 Kirkland J O
531 Dulin Jos A
535 Gillespie W C
543 Titus Frazier
551 Busby John A
557 Fulghum Hubert F
560 Winningham Millard
561 James Paul N
565 Vacant
569 Vacant
575 Roberts W B
578 Vacant
581 Blain C N
Davis Wm D
585 Bonds Emma E Mrs
588 Moore R A
597 McCall L L

LYCEUM — From Blakemore av east to Cincinnati av, 2 south of Menager
Houses not numbered
ns 1 e Vacant
ns 2 e Vacant
ns 3 e Little Mollie Mrs
ns 4 e Bernard Constance gro
ss 1 e Hudson Jennie Mrs
ss 2 e Crozier Alice Mrs
Grand Opera intersects
ns 1 e Smith Jas
ns 2 e Vacant
ns 3 e Smith Wm
ss 1 e Diggs Lottie Mrs
ss 2 e Trent Wm A
ss 3 e Pryor Thos

LYCEUM LANE N—From Madison av north to Chelsea av, bet N Second and Third

LYCEUM LANE S—From Madison av south to Beale av, bet S Second and S Third

LYDIA — From Kerr av south to Waldorf av, 2 west of Pillow
1466 Clark Fredk
1478 White Jesse
ws 1 s Brock John
ws 2 s Murray Thos C
ws 3 s Davis Mary W
ws 4 s Harris Wm
ws 5 s Diggs Sidney
1507 Farmer Jesse

LYMAN AV—From Park east to Woodlawn, 1 south of White
51 Weaver John
52 Strong Bevy
53 Cooper Thos
54 Strong Wm
55 Johnson John
56 Roy Michie Mrs
57 Finnie Tee Mrs
58 Boddy Chas
59 Vacant
60 Boddy Jacob
61 Vacant
64 Price Goldie
72 Carter J C
74-76 Johnson Fannie
75 Turner Wm
78 Finley Wesley
91 Johnson Lock
94 Garrett Lindsey
95 Lee Lula Mrs

LYNDALE AV—From N Watkins east, 1 south of Jackson av
1419 Malkin Max
1423 Kline Chas M
1427 Sommers L H
1431 Gerling H H
McMaster Kate B Mrs
1437 Vacant
1441 Vacant
1445 Edwards Roeburt E
1448 Scruggs Clara M Mrs
1449 McWaters C L
1454 Stark Nat C
1455 Vacant
1459 Seymour Margt E Mrs
1460 Murphy Jas E
1463 Poor E H
1469 Burkett G L
1470 Barker F H
1473 Harrison Paul E
1474 Joravsky Jos
1477 Duffy Thos A
1478 Coleman Wm A
1481 Glasgow Jas V
1482 Warren C E
1485 Dandridge S T
1488 Vroman F H
1491 Sullivan Hugh R
Ray Leland
1492 Humphries Louis H
1495 Bowdon W P
1496 Lubin Nathan
N McLean blvd intersects
1852 Dyer E L
1853 Anderson S B Dr
1858 Miller W L
1859 Estes F P
Morton T G Mrs
1864 Armstrong R B
1865 Johnston S M
1870 Clark R C
1871 Reed Whit H
1876 McCleskey S W
1877 Bolton A E
1880 Hastings Anna L
Turner Beverly M
1881 Rollins Carson W
rear Vacant

MARKSMAN PL 1932

AMBULANCE SERVICE AT ALL HOURS

MARIGOLD—Contd
662 Vacant
666 Smith Sarah Mrs
672 Rooks Theo
674 Pointer Walter
678 Davis Lafayette
680 Wells Howard
684 Martin Arth
686 Richmond Ebb
690 Young W L
694 Young Edw
698 Vacant
702 Young Webb

MARION AV—From Hollywood east, 1 south of Hunter av
2405 Robertson Ernest
2412 Steele Richd
2415 Allen Pearl Mrs
2477 Bledsoe Benj
2481 Rhodes Vernon
2489 Ham Wm
2505 Wilson Toad wood yd
2507 Taylor Jas
2509 Williams Jas
2515 Johnson Mattie Mrs
2517 Herring Saml
rear Brannon John
2519 Henry Walter H Rev
2523 Strong Saml

MARION AV (Buntyn)—Changed to Milton av

MARION AV (Normal) — From Highland east to Shotwell, 1 north of Park av
3520 Vacant
3522 Vacant
3523 Durham Robt S
3524 Vacant
3536 Vacant
3537 Vacant
3548 Vacant
3549 Vacant
3616 Vacant
3620 McPherson Fred
McBryde Robt C
Patterson intersects
3669 Gardner Everett T
3670 Ray Ferdinand M
3675 Vacant
3679 Vacant
3680 Vacant
3687 McPherson J V
3697 Henderson W M
3704 Vacant
3707 Belew H C
3712 Vacant

MARIS—From Poplar blvd north to Broad and from Summer av north to Pershing, 1 east of Collins (Binghampton)
410 Norman Wm E
416 Vacant

MARJORIE—From Kerr av south, 1 east of Victor av
1458 Cresswell Mildred G Mrs
1464 Shumpert W I
1465 Lawrence Ethel Mrs
1468 Siler A N
1470 Maclin Nannie J Mrs
1477 Barfield Fred
1480 Kearney Dennis E
1487 Vacant
1490 Phillips Frank M
1491 Vacant
1493 King T Billie
1494 Siebert Wm T
1495 Droke Leonard
1498 Betts Rosa A Mrs
1507 Goss C B
1508 Hutchins Walter D
Waldorf av intersects
1539 Nelson Thos J
1543 Boals Saml N
1545 Nelson Martin
1546 Newsom Isaac T
rear Searls Wm M
1550 Clement Leonard
rear Vacant
1560 Huggins J L
1566 Vacant
1568 Hall Travis M
1569 Ford Sarah Mrs
1572 Taylor W C
1573 Stevens Barney L
1577 Smith Mae Mrs
1579 Wardlaw Edw contr
1586 Vacant
Leland intersects
1596 Burge Leo
Cherokee av intersects
1673 Montgomery Pearl
1750 Johnson J C
1759 Martin John
1760 Davis Wm
1764 Jeffries Wm exp
1769 Morgan Wm
1774 Poston Zelia
1775 Baxter S R genl mdse
1776 Adams Wylie
1778 Thomas Clarence
1780 McKenzie Clifton
rear Driver Patient
1785 Goodwin Robt
1789 Haynes Fannie
Woodland intersects
1798 House Henry
House Frank N
1806 Stratman W F real est
Bristol intersects
1851 Henley Wm H
1853 Sweeten Claud W
1925 Vacant
1926 Dixon Wm E
Rosewood intersects
1929 Green M O
1931 Giddens Jules V
1935 Giddens Maggie B Mrs

MARKET — Changed to Meriwether

MARKET AV — From N Front east to Carroll av, 2 north of Poplar av
ft Union Compress & Whse Co
(navy yard plant)
73 Smith Sarah
74 Carter Edw
77 Owens Henry
rear Thomas Lee G
77½ Sommers Katie Mrs
79 Smith Chester
80 Vacant
82 Burton Mattie
84 Motley Robt
85 Shelby Levi barber
N Main intersects
109-11 Vacant
115 Power R B
119 Farmakis John
rear Guss Mary
121 Glassman Rachel Mrs
123 Hallorn Jennie W
nw cor Market Square Park
N Second intersects
131 Hill Service Sta
141 Vacant
143 Ryan Eliz Mrs
145 White Richd
2d fl Vacant
147 Billings Jos
149 Sanders Zeke
151 Alexander Fannie
2d fl Washington Willie
bsmt Thomas Eugenie Mrs
155 Franciscan Friary
Hauser Rupert Rev
nw cor Christine School
N Third intersects
181 Hampton Susie Mrs
182 Hagmaier Lena Mrs
183 Sauerwein G A
183½ Hartsfield Alvie
184 Vacant
185 Russell Luke
185½ Vacant
189 Vacant
190 Monteverde F L
rear Green Sarah
191 Forbish Lillie Mrs
194 Kuntz Zachary
196 Vacant
199 Sisters of StFrancis
StMary's Convent
200 Sidwell Geo H
201 Fancher Chas S
206 Whitlock Alma Mrs
Jordan Irene Mrs
208 McDonald Mary Mrs
210 Rodgers Lillie Mrs
211 Vacant
214 Dugan Maude Mrs
215 Classic J F
218 Culverson Eli
220 Jordan Ray
221 Addlesee Chas E
McCleary Robt L
222 Grant Saml A
223 Vacant
224 Vacant
225 Vacant
228 Leahy Jos P paperhngr
231 Goodwin Wm L
232 Eaves Ida Mrs
232½ Vacant
233 Vacant
234 Kelly Wm M restr
235 Vacant
236 Pigg D L
237 Johnson Rosie Mrs
238 Thermon Lytle
239 Kennedy Maurice A
240 Williams Faris
241 Mansfield Mollie Mrs
246 Nichols Roy
247 Crumpton Dexter P
248 Wilburn Lavada Mrs
249 Butler Clarence C
250 Vacant
252 Wallace M A Mrs
rear Triggs Geo
256 Beasley W J
258 Vacant
260 Neff F J tinner
N Fourth intersects
264 Vacant
265 Marchetti Jos gro
267 Haynes Jerry
269 Brown Jos
272 Gambill L M

MARKET SQ—From Market av north to Winchester av, 1 east of N Main
269 Ford L F plmbr
279 Vacant
Hinter Margt Mrs
279½ Vacant
289 Congregation Anshei
Sphard
291 Jewish Neighborhood House

MARKSMAN PL—From Lucy av south to E Trigg av, 1 east of S Lauderdale
1235 McKnett R J
1236 Ford W W
1238 Vacant
1239 Vacant
1242 Patterson J E
1243 Hunter Wm
1245 Ribelin Saml D
1248 Spurlock A J
1249 McAteer John C
1251 Coleman Thad M
1252 Henderson Danl A
1255 Reberg John N
1256 Harris Wm A
1259 Thompson F S
1262 McLefresh Chas L
1263 Acerra Paul

MARNE—From Poplar blvd to south of Wilcox av, 1 west of Greer (formerly Speed)
141 Ray Lytle Q
142 Billings Jas C
151 Bazzell Henry D
158 Daws Arth F
es 2 n Vacant
168 Pitman Henry W
Joffre av intersects
sw cor Clinton Geo W
171 Sims Emery
235 Younker Emil

Fischer Lime and Cement Co

TP	Adjoining	Source
-	✓	R.L. Polk Co., of Memphis,

MCMILLAN ST 1932

McLEMORE AV W—Contd
130 Payne Raymond J
132 Payne Raymond J horseshoer
136 Vacant
150 Karnazes A J restr
Hunt Hugh barber
Stock Yards Hotel
160-88 Guyton-Smith-Podesta Commission Co
175 Robertson H H mules
187 Smith-Podesta Mule Co
188 Guyton J F mules
207 Moody Lela
211 Love Estelle
215 Norfleet Saml
217 Keith Mattie
221 Vacant

McMILLAN — From E Trigg av south, 1 west of S Orleans
1303 Stewart C A
1308 Buckingham Annie A Mrs
1310 Carter Thos B
1311 Johnston C T
1312 Vacant
1316 McIsaac Wm
1317 Beach Richd
1320 Bousson Jas F
1321 Carls Georgia P Mrs
1322 Orman Jas W
1323 Wright Richd H
1329 Covington N M Mrs
1330 Vacant
1334 Meloan W M
Richmond av intersects
1349 Robertson J W
1350 Reilly John
1351 Howard Wm M
1353 Jenkins W J
1354 Murphy J P jr
1357 Miller H C
1358 Price E R
1361 Benge Louellen Mrs
1362 Simmons C G
1365 Nelli Jas
1366 Murry Thos A
1368 Weaver David A
1369 Spencer H V
1370 Murphy Monica L Mrs
1373 Smith John H
1374 Ashworth Armistead A
1380 Scates J E
1384 Reynolds E Marvin
1387 Hickson Geo W
1389 Eggleston Jas K
1390 Cessel Fredk C
1393 LaMoore Earl J
1395 Howe Martha J Mrs
1396 Butler R W
1400 Stout Nelle E
1401 Surrency Rosa L Mrs
1404 Chambliss A C
1405 O'Connor C F
1407 Lipscomb R W
1410 Walker J S
1415 Martin C C
1425 Wood H L
1431 Archer Sarah E Mrs
1435 Bridges B L
1437 Shepperson Wm B
1443 Snider John W
1445 Cicalla Anthony
S Parkway E intersects
1472 Smith Barney
1473 Acuff Bryde F
1478 Karris Geo
1480 Freeland Wm W
1483 Vacant
1486 Chandres Saml
1488 **Vacant**
1489 Beville Wesley A
Lyles Wm E
1491 Dickey Inda Mrs
1492 Vacant
1496 Vacant
1497 Vacant
1499 Vacant
1500 Ivy I L
1501 McMurtry Henry L
1502 Long J A
1504 Durr John T
1507 Brownlee Saml
1508 Lewis Wm J
1511 Reeves Kemp
1514 Allen John W
1517 Buchanan Jas
1519 Vacant
1520 Allen Wilton
1521 Woodruff Madison
1526 Lee Willis
1528 Lincoln Drug Store
1529 Vacant
1531 Eddings Martha
Waldorf av intersects
1533 Hunter Jas
1536 Sells Elvira
1540 Phillips Charity Mrs
1541 Tunstall Nathan wood
1544 Smith Saml
1545 Curtis Clara
1548 Taylor Emma
1554 Vacant
1557 McDonald Saml
1558 Caruthers Frank
1561 Fizer John
1563 Holmes Leroy
1564 Fizer Wm
1570 Jones Saml L
1574 Shaw Wm
1575 Hix Mollie Mrs
1578 Cox Austin
1582 Vacant
1584 Jones Wm
1586 Jones Milton
1588 Smith Alice
1591 Pulliam Lizzie
1592 Morris Jas
1595 McNeal Jas
1596 George Napoleon
1597 Byrd Anderson
1599 Lane Bertha
Essex av intersects
1605 Powells Albert
1607 Walton Austin
1608 Brown Jeff
1611 Minor Lester
1614 Bennett Cleveland
1620 Pickett Jas
1621 Hicks C H
1636 Jerry Arth
1637 Berry Jas
1640 Simpson Thos
1648 Blaydes Jesse
1650 Neal John
1651 Brodie Felix
1652 Newbern Morton
1662 Dickerson Chas B
1663 Hooks E W
1665 Winston Wm
1666 Griffin Walter
1670 Graves Jas D
Person av intersects
1674 Berge Cleve
Gage av intersects
Mallory av intersects
Dempster av intersects

McNEIL N — From Madison av north to Missouri av, 2 east of N Watkins
11 Fowler Wm A
17 Conley Lucy
Wilson Annie B drsmkr
Ezell Bess Mrs nurse
Floyd Oscar P
Ezell Oscar D
rear Smith Henry
28 Hanson F E
McKnight Jack J
rear Keith Zella M Mrs
37 Madison Hts School
Oral Day School for the Deaf
rear Cox N A
Court av intersects
69 Valentine J J
75 Vacant
78 Ward Richd
79 O'Connor A J
Jefferson av intersects
121 Goldsby Adam
Popular blvd intersects
195 Adler W H
196 Burnell C H
201 Hillman J E
201½ Morrison R O
202 Curtius F A
Stalls J Paul
203 Summers John
206 Burke Walter
207 Yahnke W H
Buchanan C Thornton
211 Emmer Rudolph E
Hisky J R
216 Jenkins Maury H
218 Meister J M
219 Hermann F M
rear Trent Thos
225 Galbreath Percy
rear Avant Mabel
226 Allenberg Flora Mrs
228 Romeo Frank F
229 Bland Mary A Mrs
230 Warner F J
233 Vacant
234 Hammond Wm G
239 Hawkins Clarence C
240 Hines J H
243 Springer Rose Mrs
244 Lacy C A
249 Kibler O C Mrs
250 Davis W E
rear Vacant
253 Robillo Jennie Mrs
256 Renoult C J
Larkin av intersects
262 Overall Wm H
Carrigan Clayton A
263 Wade E A
264 Enoch Gabe T
268 Vacant
269 Murphy Marie Mrs
270 Boswell T H
275 Braun Wm T Dr
276 Stephens Alex L
279 Bradshaw C S
rear Clanton Danl
280 Hellums Mearl J
Mock Saml P
281 Hanbey Bryant E
285 Davis Jacob B
286 French Earl W
Lehmann Jonas L
289 Everett J T
290 Healy J H
292 Allenberg J H
295 Ringwald Robt W
rear Conley Mary Mrs
296 Gillespie C C
299 Pope Geo P
rear Harrison J A
300 Hensley Willis
304 Doughty Josephine Mrs
305 Ingram Jos H
310 Coleman G B
311 Frazier Saml J
315 Moore Mattie Mrs
316 Henderson W B
321 Rice David S
322 Mallery Merle J
323 Allen Lee H
327 Barnett C J
Peach av intersects
328 Hollingsworth Jas E
335 Cuneo Amelia Mrs
338 Springer Saml
341 Landree Howard A
342 Neal Sidney L
347 Bellamy J P
348 Cosgrove W P
354 Carrington R R
357 Ward F W
358 Barfield B W
361 Young Chas W
363 Farabee Blanche Mrs
364 Lockwood C Gwynne
368 Flippin T J
370 Vacant
375 Helfer Geo H
379 Faulk Jesse C
380 Hammett Marguerite P Mrs
Overton Park av intersects
394 Moseley Emma Mrs
395 Simmonds C P
399 Wright F F
Polack Florence nurse
400 Harris Jas R
405 Morris L J
406 Prescott Ben R
409 Hawkins W H Mrs
410 Silverblatt David S
414 Vacant
415 McNair Amanda Mrs
rear Saulsberry Walter

TP	Adjoining	Source
-	✓	R.L. Polk Co., of Memphis,

TRIGG AVE 1932

TREZEVANT S—Contd
es 1 s Hawkins Chas A
es 2 s Shockley Martin L
1689 Johnson Walter B
1691 Martin C C
1693 Chapin P D
1697 Brown C R
1699 Brown Jas R
1701 Bowden Danl
1705 Cooper Nolan C
Boyle av intersects
Poe av intersects
Twain av intersects
1831 Hedgemore Hotel

TRIANGLE AL E—From S Third bet E Carolina av and E Railroad av

TRIGG AV E—From Florida east to Kyle, 4 south of E McLemore av
15 Dawson Chas
17 Bridgman Edw
19 Tut John
21 Ruff Maude Mrs
sw cor Lebanon Baptist Church
Adelaide intersects
24 Burton Wm shoe repr
26 Vacant
28 Anderson Jas barber
2d fl Nash Clifford
32 Williams Valley
34 Craft Willie clnr
37 Palmer Geo
38 Cherry Saml gro
39 Drayton Benj
41 Stewart Wm
42 Kyle Gertie M
43 Jordan Edw
44 Wilson Wm
45 Scott Thos
47 Pratt Velma L Mrs
48 Brantley R B
49 Vacant
51 McKinley Mack
Texas intersects
53 Griffin Henry
55 Ash Saml
57 Vacant
59 Marshall Wm
61 Freeman Mary Mrs
63 Taylor Jas
64 Mims Sol
65 Smith John
66 Caldwell King
67 Cook Harry
68 Stockdale W F
71 Patton Geo
73 Hightower Saml
74 Lazarov & Piltz gro
S Main intersects
84 Exum Oscar
Horace intersects
93 Brandon Nathaniel
95 Fouche Clifton
96 Robinson Jennie Mrs
97 Walton Chas
98 Whitfield Lillie Mrs
102 Cook Benj
103 Hill Wm
104 Jackson Charity
106 Knox Moses
107 Thomas Otie
109 King Moses
110 Allen Ella Mrs
113 Vacant
114 Grant Dixie
115 President Matthew
116 White Mollie Mrs
117 Walker Geo
118 Baker Georgella Mrs
119 Vacant
121 Chapman Jas
122 Harris Amos
123 Crafton Elmer
126 Billups Glancy
Michigan intersects
131 Stewart Walter
135 Matthews Ida B
136 Smith J K
137 Lancaster John
139 Childress Wm
143 Flemming Claude
144 Brown John
148 Heath Wm M
Y&MVRR crosses
ICRR crosses
212 Sullivan Co The chemicals
246 Quality Coal Co
250 Vacant
251 McAlexander R L
255 Goldman W H
257 Malloy Alice Mrs
259 Lane Izella Mrs
261 Wigley L B
263 Black W E
265 Bryant Jessie Mrs
267 Vacant
268 Vacant
269 Stovall Robt P
271 Carpenter Jas
272 Burnett Alonzo
273 Fennell H S
274 Powell Rachel
274½ Farmer Blanche Mrs
275 Allen R C
276 Shafer Laura Mrs
277 Crossmine Michl
279 Vacant
280 Cole Tumble
284 Trigg Rena Mrs
296 Krayer Wm & Son gros
2d fl Butler Chas
Latham intersects
303 Kashdan Bernhard dry gds
305 Lawhorn Geo H clnr
307 Vacant
310 Vacant
311 Kashdan Bernhard
312 Commercial Appeal Agcy
314 Vacant
318 Rapp Wm W
322 Vacant
323 Newton T A
324 Hatley D E
327 Shefsky Wm
328 Vacant
330 McMorries Wm R
331 Milhorn Benj B
334 Gill E C
337 Towles Wm C
338 Trigg Nathaniel B
339 Curlin Chas E
345 Howton Isaac G
347 Gilliam R W
348 Vacant
349 Ray Virginia M Mrs
350 Elkin R S gro
351 Alexander Jas P
352 Vacant
358 Hopper Chas H
361 Vacant
363 McCaskill W P
364 LeMay J L
369 Bradshaw Erwin
370 McClure J W
372 Vacant
373 Goldin David
374 Smith Chas F
375 Boldreghini Saml
Pellonari Antonio
376 Vacant
378 Beal L F
379 McKenzie J F
380 Holmes W Ready
383 Lashlee Thos W
384 Warren John W
386 Sluder Paul A
387 Kn'ckel F J
391 Williams J E
394 Stephens Wm
395 Raby W H
396 Goble F L
399 Heath Enoch H
400 Marshall Benj F
Sardis intersects
402 Solomon Saml
404 Moore S R
405 Rosenberg David baker
407 Rosenberg Anna Mrs
408 Sellers Jennie Mrs
410 Lemser Mattie Mrs
411 Brodigan H E
Lesley Sidney F
414 Rosteck W M
418 Lane J J
419 Holland R H
Taylor Thos W
421 Jolly L Gerald
422 Ryan Audie L
425 Vacant
429 Craft Jas H
430 Vacant
433 Rische Herman
Barbour intersects
434 LaDuke H W
436 Carlson Ida Mrs
441 Doyle Jas F
445 Middleton Katie Mrs
447 Keller Maggie Mrs
449 Hood Annie Mrs
451 Combs Nora R Mrs
455 Purity Drug Co
461 Mason Winfred L barber
463 Darden Sisters Dancing Sch
S Wellington intersects
471 Boldreghini Chas shoe repr
473 Heathcock R R
474 Dunlap Bros auto repr
477 Green Fredk T
481 Lightbody Mary E Mrs
485 Cirtain Jas W
Driver intersects
488 Simpson F B Mrs
489 Adkins Chas S
491 Griggs J A
493 McClelland H C
505 Forbess Serena Mrs
506 Farris W L
510 Lovell Wm C
514 Barton Louis C
514½ Sullivan Alice
515 Russell C D Mrs
Glenn intersects
521 Baker J F
524 McHugh Thos D
528 Hackett W J
531 Reames M J
532 Girard J A
533 Giannini Chas R
535 Venable B C
536 Fezor Clarence
539 Jonsey Arth L
540 Drashman John J
541 Cooper Silas E
542 Beckham Harry A
543-45 Tri-State Cleaners
546 Powers Kath Mrs
548 Vacant
552 Gabb Fredk A barber
556 Piggly Wiggly Stores No 5521
556½ Nolen Lonnie C
558 Cross Anna P Mrs
562 Trigg Avenue Market
S Lauderdale intersects
580 StThomas Catholic Church
StThomas Parochial School
Sisters of Charity
StThomas Convent
585 Kelly Wm J
589 Voss Mary C Mrs
593 Watkins John W
597 Laughter Cora D Mrs
Marksman pl intersects
McMillan intersects
608 Campodonico John
610 Giuntini Jos
615 Darling J Thos
616 Poteet J E
618 Vacant
619 Lewis Wm A
623 Poyner B L
625 Garzoli P T
628 Boler G Harvey
629 Boni Frank
630 Vacant
633 Fisher J F
639 Fratini Fred
S Orleans intersects
652 Graham L R Rev
657 White Herbert P
658 Sellers J E
659 Hunter M L
661 Columbus C C
662 McPheters Chas A
666 Cockrill S J
669 McMillan Leon
671 Vacant
672 Winchester Lillie Mrs

MISS HUTCHISON'S SCHOOL Inc

TP	Adjoining	Source
✓	✓	R.L. Polk Co., of Memphis

CAMBRIDGE AVE 1926

170 Mathews Osborne
rear Howard Janie
172 Betts Bettie
174 Hale Wm E
176 Tunstell Lucy
178 Mitchell Tandy
179 Wellmaker Ordelia
rear Jones Jesse
181 Smith Ollie
183 Smith Allie
rear Smith Walter
rear DeShore Wm
184 Rogers Eug
185 Drake Willie
rear Fields Katie
187 Tanner R H
188 Walker Lee
190 London Thos

Louisiana

202 Lewis Florence
206 Howard D A Rev
208 Williams Amos
rear Cole J H
211 Becton J B
211½ Smith Essie
215 Harris Rosa
215½ Christopher Mary
217 Moore John
219 Stevenson Ella J Mrs
220 Banks Calvin
rear Owens A C
221 Plunkett Robt
222 Bell Walter
223 Walker Jesse
224 Dockery Minerva
rear Lee R W
226 Holmes Chas
rear Williams Nelia
227 Rieben A W
228 Shipley Frank
233 Holman Richd
235 Holman Thos
237 Ragland C A
237½ Rucker Jas
239 Johnson Chas
241 Jackson Annie
243 Crump Mary

Arkansas

260 Ferguson Geo
264 Turner G W
265 White Lartha F
267 Condry Isadora
268 Johnson John
268½ Rush Jas
269 Carroll Geo
rear Wynn Jas
273 Sanders Jas
rear Thomas Robt
274 Stewart Bell
275 Johnson Fannie
276 Long Goldie
277 Turk Wm
279-79½ Johnson Robt

Indiana av

289 Vacant
290 Gabay Judah
292 Bruce J L
293 Dickerson W R
295 Bettis Lee
296 Connaly T J
297 Berlin C K
298 Deason P W
300 Gray Golda C
301 Lay W L
303 Jordan C J
305 Borer S A
308 Gude H P
310 Scott W E

Delaware

338 Hoon Frank

S Armstrog pl

nw cor U S Marine Hosp

CALIFORNIA CT—From S Lauderdale e to Sou av bet Union av and Monroe av

1 Grand F L
2 Newman Dessie
3 Briggs Henderson
4 Kimbell Benj
5 Jones Edw
6 King Evender
7 Wilson Luther
8 Wilson Jerome
9 Rucker Walter
10 Buggs Alice
11 Piggee Jas
12 Shepherd Carrie
12½ Hogan Hattie
14 Lewis Nellie
15 Alexander Lucy

CAMBRIDGE (Changed to Hale)

CAMBRIDGE AV—From I C R R e to S Orleans l n of E Trigg av

S Third

211 Wilkins Robt
213 Hunt Frenchie
214 Kilpatrick C C
216 Weaver Wm
218 Higgs D M
220 Fondren Birdie
221 Lee John
222 Hale Matilda
223 White John
224 Thacker Edgar
226 Martin Aaron
228 Robinson Chas
230 Powell Frank
234 Brown John
236 Cole Thos
237 Duke L A
239 Hamilton Ollie
256 Rogers Ida
258 Taylor Alf
260 Bell Alonzo
262 Washington Frank
264 Chapline W C
265 Roach Thos
267 Brown Alvin
269 Brown LeRoy
271 Vincent Arth
273 Brown Mayme
275 Reed Jennie

Latham

310 Vacant
312 Elliott Saml
314 Pickett Mary
316 Gates Albert
317 Thomas Mitchell
rear Ford Lena
319 Sims Oliver
320 Kirkwood Robt
321 Boyd Willie
rear Hayes Laura
322 Tiller Aaron
323 Koen Laura
rear Harris Etta
325 Watson Thos
rear Stone Josie
326 Lee Wm M
328 Lawson Wm
329 Woods Walter
330 Williams Henry
331 Williams Levi
332 Leverette Wm
334 Watson Jas
335 Gholson John
336 Goodwin Annie
337 Hill Shelton
339 O'Neil Chas
340 Howard Norman
341 Brown Emanuel
345 Wade Lester
345½ Foster E F
347 Foster E F
348 Banks Barbara
Holman Jesse
349 Raby G G
352 Washington Mamie
353 Lovell W H
356 Riddle M M
357 Anderson P H
Hutchins R H
358 Porter Chas
359 Roulhac C M Dr
360 Vacant
371 Lovejoy D E
375 Bogdany Louis
379 Gaminger G O
383 Meyers J W
Meyers Wolfgang
385 Odom C W
389 Wood A F
395 Simmons W M
Harrell R I

Sardis

400 Muller H H
Stovall Walter
405 Cox J C
Page W B
406 Dickerson R H
407 Brown N S
409 Word G S
413 Webb C E
414 Bowman J C
417 Gilbert M P
420 Myers Fred
Price Russell
423 Ross J H
424 Jones N W Mrs
Bettison I M Mrs
426 Limming E L
Gonzales Adam
427 Carrigan Michl
430 Street J R
Watt W A
431 Phillips L B
436 Jolly I V
Oris E C
437 Vaughn L A

S Wellington Driver

503 Coons C N
504 Burch W J
507 Wilson R A
Helsley Thos
511 Gabrielleski U J
514 Skinner H S
O'Neil Bertha Mrs
515 Folladori J B
519 Vacant
523 Dale D M
Dale E D
524 Flack H M
525 Bickerstaff W W
526 Vacant
529 Chalk H F
Chalk J W
530 Keys M T
537 Burford W C
538 Darden Putnam
539 Ladd J A
Ives E E
542 Legge J W
543 Carr Roy
546 Storey J F
549 Montgomery H C
550 Moates W H
551 Dean H M
556 Scott C P
560 Kallaher J C

S Lauderdale

576 Sechler E K
580 Gardner W E
581 Girard Mary
583 Johns W H
584 Castleman A J
588 McKay W R
589 Bradley Wm H

GLENN ST 1926

GIBSON PL S—From Lamar av s to E Radcliffe pl e of Woodward
607 Dearth E G
611 Robinson V L Mrs
615 (1) Beard A D
(2) Quinn A G Dr

GILBERT AV—From I C R R e to Latham I n of Walker
Michigan
Barton
156 Medlock Alice
158 Coleman L A
160 Thomas Oscar
162 Frisby Walter
164 Ragland Bishop
166 Smith Saml
168 Medlock Willie
Palmer
176 Hall J W
2d fl Brandon Louis
177 Kelly C F
178 Vacant
179 Peeples Lilliam Mrs
180 Gentry G J
181 Warren Anna Mrs
183 Barry C L
185 Downing A L
188 Cardwell L A
189 Chase E W
192 Watkins W C
S Third
256 Byers Ada
258 Thomas Jane
260 Patterson Katie
262 Patterson S H
264 Phillips Chas
266 Robinson Nelson
270 Montgomery John
274 Madison Lee
276 Robertson Geo

GILFIELD AL—From E Railroad av s to E Virginia av I e of Florida

GILL AV—From Wilson E to Pillow 2 s of S Parkway E
Bradshaw
1336 Woods Geo
1344 Fields Laura
1346 Hamler Emma
1351 Bell Wm
1352 Fields R D
1368 Stanford Allen
1371 Green Geo
1372 Vacant
1374 Leggett Georgia
1377 Hart Cornelius
1379 Hobson Robt
1388 Farmer Millie
1389 Sanders Bruce
1390 Watkins Asa
1391 Rowe John
1395 Clemmons Cannon
1399 Coleman Newton
1403 Clemmons Mark
1405 Anderson Anthony
Pillow

GILL PL E—(Changed to Waverly Pl)

GILLEAS PL E—From I C R R e to S 3d, I n of E McLemore av
152 Forrest Josephine
rear Griggs Nathaniel
152a Vacant
154 Vacant
rear Ward Cleveland
154a Yates W C
158 Barron Jesse
rear Coleman Wm
160 Taylor M W
rear Henderson Other
161 Harlan C M
162 McNamara J W
164 Spriggs C W
167 Bonner A W
169 Stokes J C jr
171 Wright A C
173 Bailey Jesse
Barton
174 Abels W C
176 O'Leary Eliz Mrs
177 Hyland M J
181 McLean R J
182 Hewitt Maria Mrs
183 Williams Maggie Mrs
184 Birk R E
185 Hume J F
186 Brinkman F J
189 Natl Shade Co

GIRARD AV—From Chelsea av n I e of Breedlove
1123 Klenke O N
1127 Wehmeyer G G
1133 Young G R
1134 Critser S D
1139 Levi L A Mrs
1142 Jordan C A
1143 Miller J A
1149 Liberts Vince
1150 Goforth S G
1153 Banks Wm O

GIVEN AV—From Holmes av 6 n of Summer av
3156 Monteith R B
3168 Morris D H
3173 Duncan J T
Hutchinson Chas
3201 Rhodes W E
3209 Costello Wm
3215 Beard T E
3225 Drummond W H
3229 Propes Ethel Mrs
3231 Ray Rosa Mrs
3233 Young D A
3234 Vacant
3240 Hooker Newton
3241 Vacant
3249 Meadows J E
3259 Patterson F N
3262 Hooker T C
3266 Magee W E
3271 Barker A S
3277 Jones Robt
Williams Danl
3279 Pasley L L
French W J
3280 Billings Jas
3303 Bower J C
3304 Tomlin W L
3307 Floyd Henry
McKnight Eliz Mrs
3308 Vacant
3312 Outlaw F C
3318 Vacant
3319 Beule E J
3324 Fazakerly G M
3343 Nicholson J C
3344 Warth M B
3347 Rhode J A
3357 Mulkey W W
3353 Cotner J S
3354 East T F
3363 Vacant
3375 Zuberbuhlei Otto
3384 Ragland J R
3595 Ramsey R A
3599 Vacant
3603 Herlein P C
3607 Smith H B
3611 Gambrell Saml
3615 Stokes S C
3619 Worthington L W
3623 Kauhlem Kaup Wm
3627 Miller W H
3639 Morris Murphy

GLANKLER—From Broad n I e of Carpenter (Binghampton)

GLEASON AV—From Wilson e to Dunavant I s of Trigg
1335 Haley Alex
1339 Smith Paul
1356 Walker Saml
1361 McNeil Lucy
1363 Allen Wm
1365 Pickett Wm
1367 Boswell John
1388 Newsum John
Dunnavant
1429 Wright Cora
1430 Washington Saml
1433 Hayes Rose
1434 Collins Hiram
1437 Byrd Anderson
1438 Mabin Chas
1441 Howard Rosie
1442 Neal Benj
1445 House Wm E
1446 Osborne Burl
Barr Home r
1447 Jackson Henry

GLENDOLAN AV—From Huguenot av e to Belt Line Ry I n of Southern av
2569 Bowling J C
2573 Vance A O
2584 Stegall J Wm
2612 Bowling J B
2617 Clark Raymond
2618 Stegall O K
2619 Waller E G
2621 Bigbee R E
2622 Link H G
2626 Thomas E R

GLENN—From E Trigg av s to Olive I e of S Wellington
1302 Davis Eli
Ruckaby L L
Huckaby Stanley
1303 Phillips J J
1308 Curtis J M
1314 Sloyan M H
1315 Henley M W
1318 Russell D A
1319 McCracken J E
1320 Nelson M O
1325 Kubacki Anthony
1329 Reibeling S Mrs
1334 Jackson R M
1335 Stubblefield F M
1337 Coggin M J
1339 Watt O S

GLENVIEW AV—From Magnolia e to Oaklawn blvd I n of S Parkway E
1576 Blackwell T P
1580 Barron C E
1586 Campbell Arth
1590 Miller J H
1594 Vacant
1600 Streder J F
1604 Penninger H H
Willett
1610 Stephens J C
1616 Rosteck Henry
1640 Forbes W E
1641 Renner Martin
1646 Womble R T
1650 Reithinger C J
1651 Taylor A N
1656 Weisel Lyman
1657 Rainwater O P
1603 Robinson G C
1666 Welborn E L
Magnolia pl

Memphis Abstract Co.

TP	Adjoining	Source
-	✓	R.L. Polk Co., of Memphis

LAUDERDALE 1926

LAUDERDALE S—Contd
1090 Pool John
1092 Times Garland
1094 Blumenthall C L
1096 Derrendinger M L
1102 Weaver W S
1108 Ford W W
1110 Hilliard R M

E Edith av

1118 Robinson W H
1120 McKruder Wm
1123 Harmon R O
1126 Pryor Robt
1130 Hill Leonard

E McLemore av

1169 Cicalla J P
Nelson F H
1170 Cooper S L Mrs
1173 Grissom H L
Morrison A E
1174 Cannon L G
1177 Griffin R E
1178 McLeod T D
1181 Crawford J W
Moore Jasper
1185 Rutledge E S
1186 Donaldson Abner
1190 Smith D J
1191 Storey J H
1195 Pearrow T A
Williams O K Mrs
1196 Harris J J
1199 Brittingham T A
Derrick L C

Lucy av

1230 Mauzey H G

Cambridge av

1254 Lorigan J T Rev
1255 Julius F A
1257 Hughes M D
1261 Fisher J F

E Trigg av

1283 Crocker C J
Crocker Martha Mrs
1285 Gabb Fred
1287 Vacant
1289 Watson Barney
1291 London A E
1292 Case Pharmacy
1294-96 Rosenstein Henry
1304 Lawhorn G H
1312 Stallings Nettie Mrs
rear Paterson Saml
1315 Elliott B S
1320 Rex Theatre
1327 Herndon F I Mrs
Wells C C
1330 Linkhauer J J
1331 Caldwell W E
1333 Fitzgerald Wm
1335 Fowler W A
1337 Mason J E

Richmond av

1338 Arnold M S Mrs
1339 King J B
1340 Poteet J E
1341 Hamlin C A
1345 Fraley A J
1346 Henry E C
1351 Vacant

E Olive av

1356 Keltner J A
1359 Younger W C
1360 Stewart R P
1365 Williams I O
1366 Clark G A
1373 Purcell C W
St Clair Benj
1374 Busch G E
1377 O'Connell Edw
Garraway H H
1378 Strickland J H
1382 Paul S W
1385 Johnson J D
1387 Scott R C
1393 Hart L H
1394 Jones T G Dr
1397 Williams E W
1400 Chambers J E
1404 Foster W E
1407 Ferriter C W
1408 Hall H G
1412 Kuhn Wm
1413 Purser A L
1417 Maggert M W
1418 Davis O A
1420 Schuburg J J
1422 Walker Dorothy Mrs
1423 Vacant
1424 Bell C A Dr
1427 Manzelmann Louis
1433 Howard I B
1439 Young T M
1441 Green W R
1443 Shelby E G
1448 Palace Shoe Shop
1456 Pierce G T
1478 Johnson W L

S Parkway E

1479 Pleasants Bros
1481 Ford M L Mrs
1484 Humphreys A L Mrs
1492 Hogan J H
1494 Holmes R B
1495 Vacant
1499 Brownlee Saml
Martin J I
Vinson M A Mrs
1502 Fennell H A
1505 Grills R C
1506 Jones T J
1509 Fuller R C
1510 Staples F H
1511 Dougan J M
1512 Vacant
1514 Boston N E
1515 Knickerbocker C J
1517 Hathaway K M
1518 Brownlee Sam
1519 Dawkins Earl D
1521 Hurst O E
1522 Waters C E
1523 Starr C P
1527 Porter Wm T

Waldorf av

1534 Murray & Kaup
1535 Ford Wm
1537 Puryear Silas
1539 Ford Kelly
1540 Simmons John
1541 Miller Thos
1545 Jones Oscar
1546 Boston Mary
1547 Howard S L
1551 Morgan Gus

Essex av

1562 Morton Arth
1566 Morton Nathaniel
1569 Wilson Edw
1570 Goodman Geo
1571 Jackson Jesse
1572 Harvey Edw
1574 Johnson W F
1576 Taylor Wm
1578 Webb Lou
1579 Vacant
1582 Brown Ruth
1585 Meeks Nicey
1586 Smith Bertha
1588 Driver Howard
1592 Thornton M B
1592½ Walter L C
1593 Northern Thos
1595 Polk Fleming
1596 Petty Wm
1596½ Avant N B
1597 Fields J R
1599 Cochran Andrew
Crawford Henry
1600 Ravarino Jos

Essex av

1607 Allen Booker
1608 Johnson Pinkie
1610 Moore H M
1613 Hughbanks Bertha
1616 Hyde David
1617 DeLoney J L
1621 Smith Moses
1628 Young Nora
1629 Edwards Fred
1632 Miles Louis
1633 Mallory Jos
1635 Gilmore Geo
1636 Brown Wm
1639 Smith J L
1641 Davis Bertha
1644 Bryan Aaron
1645 Glover Frank
1646 Smith Saml
1647 Fisher Francis
1648 Garrison Jos
1649 Upshaw Isaiah
1653 Armour Fannie
1655 Arrington Wm
1657 Vacant
1658 Wallace Lucius
1659 Harris Esau
1660 Williams Wm
1662 Dodson Belle
1671 Morgan Robt
1672 Paschall T H
1673 Vacant
1674 Vacant

Axie av
E Mallory av

1872 Marcrhetti Guilo
1876 Marchetti Avardo
1995 Marchetti Avardo
1999 Tomei Frank
2001 Ceru Fredk

LAURA—From Park av s to Deadrick av 7 e of S Trezevant (Houses not numbered)

LAVERNE—From Summer av n to Jackson av 2 w Cherry
578 McCorkle Wm S
582 Johnson J D
588 Kenney D A
597 Murray T P
632 Stevens Owen
661 Ferguson C N
664 Yates Wm
667 Brandle Wm
668 Pursley J J
805 Millard D C

LAWLER AV—From Broad n to Summer 1 e of E Parkway N
512 Myers Walter
515 Jones J C
519 Steward Geo
529 Ratcliff Sherman
541 Granberry Burr
545 Yarbrough Jas
547 Moss Lillie

LAWRENCE AV—(Changed to Barbour)

LAWRENCE PL—From Dickinson e to Hawthorne 2 n of Poplar blvd
1662 Schwarz Emilie Mrs
1663 Young A H
1667 Bodenheimer Mace
1670 Durward H F
1671 Heck F D
1672 Jones C L
1676 Birk C H
1677 Muller Sarah Mrs
1682 Moore T P
Moore T P & Son
1685 McBee Elinor Mrs
1686 Richardson R B
1687 Lowdermilk Jane Mrs
1693 Robinson J L Rev
1694 Jones N H
Miller L L

TP	Adjoining	Source
-	✓	R.L. Polk Co., of Memphis

LUCY AVE 1926

LUCY AV—Contd
322 Boone Shelia
323 Barlow Robt
325 Clark Chas
326 Wheeler Jos
327 Mitchell Fred
328 Scott Bailey
329 Smith John
330 Lowe Edw
331 DeVault H H jr
334 Drake Chas
338 Bradshaw J F Rev
342 Newton Geo
rear Vacant
344 Drake Geo
rear Vacant
345 Pye Flem
346 Nelson Andrew
350 Davis Tony
353 Harris Essie
354 Patterson Frank
356 Watkins John
357 Johnson W H
359 Everett J W
361 Vacant
362 Sturgis John
363 Willis Jennie
rear Anderson E F
366 Simms Richd
367 Vacant
372 Henderson Chas
378 Young Isaac
380 King Saml
382 Scott Rosie
386 Jenkins W E

Sardis begins

389 Brown C B
393 Jenkins L W
397 Miles O C
398 Turner C H
Irby Edw
401 Kennedy L H
402 Henry Andrew
403 Kennedy L H
406 Kerney Lewis
407 Dixon Oda
409 Vacant
412 Woods Daisy
413 Jones J W
414 Gregory T B
417 Harris Anna Mrs
418 Manley Edw
Little Elgin
419 Powell Plummer
420 Payne Robt
421 Miller Henry
423 Dandridge Alf
424 Bryan Lutetia
425 Wilkins J W
426 Scott Luella
429 Strickland B W
430 Rodgers F T
431 Johnston C B
Rieger Thos
433 McAlpin W L
434 Roames Mary Mrs
435 Davenport W H
Miller Wm
438 Wright O A

S Wellington

466 McClain M H
470 Moon H L
474 Turbeville B P
475 Bailey R J
479 Crum J A
480 Wood W R
483 Brewer M H
Hays E W
484 Robertson Kate Mrs
490 McNeely E M

Driver

493 Richards M Mrs
Stalls J P
496 Meeker J C
Wells B C
500 Callahan C B
504 Ralph Nellie Mrs
Dolan E J
505 Maingault W W
509 Gamble P T
Douglass C L
Hutchins Ernest
512 Sims Raphael
Warlick J M
515 Barnes C E
520 Landrum W F
521 Flynn J R
525 Fowler Milton
Gaulding H E
526 Trippe F A
534 Schultz G H
535 Mayer A N
Reisser W A
538 Eatmon Andrew
Opie M Y
Smith H I
539 Phillips E J
543 Dickerson G T
546 Amsden C H
Davis Earl K
549 Messmer G J
550 Hopkins T E
554 Reeves L A
Carmichael Saml
558 Cavette H F
559 Walsh M J

S Lauderdale

567 Maugey H G
568 Lamar S L
571 Henry Anna Mrs
572 Martin H E
578 Watts A S
579 Watkins J T
581 Brashier Bluford
582 Sanders G C
585 Maher E J
586 Barton J J
589 Thompson C E
592 Trantham W R
593 Carroll J J
596 Tanner A O Mrs
601 Stain R F
602 Jensen P A
Cullum O C
606 Hall J J
608 Rayner H H

Markham pl

609 Hansard A L
612 True M M Mrs
615 Kehoe R E
617 Pierce D E Mrs
621 Pritle R T
622 Wolfe Theo
624 Norman J L

S Orleans

654 Burns Elenora Mrs
655 Rickerd C A
658 Gaia Louis
659 Reed C F
663 Wiggins T S
664 Droit H J
665 Parke E G
668 Huddleston Clyde
671 Scruggs P O
674 Butterworth C T
675 Scates J E
680 Ashley J B
683 Caylor M L
691 McGinnis J H
693 Vacant

Pond

702 Cox E E
705 King W L jr
706 Schmidt J J
709 Whiteside H L
710 Gurley J K
713 Schoedle R G
717 Abele H M
718 McKinney G M
721 Vacant
rear Cheek R C
724 Robinson M M
728 Guill C C
731 Fowler T A
733 Simpson J E
736 McKinney W H
737 Cooper W G
740 Tait F G Mrs
746 Caddis W D
747 Graves R L

LUMPKIN N (Changed to Avalon)

LUMPKIN S (Changed to S Avalon)

LUNDEE—From Southern av s to Midland av, l e Buntyn av

LYCEUM—From Blakemore av e to Cincinnati av, 2 s of Manager (Houses not numbered)

LYCEUM LANE N—From Madison av n to Chelsea av, bet N Second and Third

LYCEUM LANE S—From Madison av s to Beale av, bet S second and S Third

LYMAN—From Park e to Woodlawn, l s of White
51 Weaver John
52 Hill Ellen
53 Vacant
54 Strong Norvil
55 Boyd Geo
56 Boddy Jacob
57 Finnie Tee
58 Boddy Chas
59 Coffee Sadie
61 Vacant
64 Williams Mack
72 Trice Andrew
74 Johnson Fannie
75 Turner Wm
78 Vacant
91 Coffee Allen
94 Nolen Josie
95 Lee Jas

LYNDALE AV—From N Watkins e, l s of Jackson av
1419 Malkin Max
1423 Kline Chas
1427 Sommers L H
1431 Gerling H H
1437 Jackson W R
1441 Riddle A J
Irby Wm
1445 Levinson Henry
1448 Jones J P
1449 Causey E W
1454 Lennon Walter
1455 Tompkins C J
1459 Harber L H
1460 Chick J M
1463 Bozeman G H
1469 Burkett L G
1470 Barker F H
1474 Hance J J
1477 Jackson Walter
1478 Nelson W T
1481 Mitchell J V
1482 Allen E B
1485 Dandridge S T
Moss J L
1488 Broman F H
Millard Jeannette Mrs
1491 Sullivan H R
1492 Alexander C S
1495 Phillips V M
1496 Lubin Nathan

N McLean blvd

TP	Adjoining	Source
-	✓	R.L. Polk Co., of Memphis

MARKSMAN PL 1926

816 Williams Hosie
824 Webb John B Rev
830 Meeks Pearl
834 Mayfield Jesse
837 Davis Ashley
838 Irving David
840 Dean Wm H
848 Green Luther
852 Hatcher Jas
856 Atkins Chas
nw cor McManus Lulu

Brooklyn av

MARIANA AV — From Hollywood e, l s of Chelsea av

MARIGOLD—From Ferger pl s bet S Somerville and S Camilla

641 Williams J P
642 Woods Arth
654 Falls Wm
656 Brodnax Jos
662 Thompson Chas
666 Smith Mack
672 Oglesby Chas
686 Richmond Ebenezer
698 Collins Wm
702 Renkins Wm

MARION AV—From Huguenot av e to Buntyn av, l n of Midland av

3519 Jenkins Carl
3520 Stanton Wm A
3523 Walker J T
3529 Dillard C R
3530 Bailer W Robt
3533 Riggs W C
3540 Reed J R
3543 Oliver Geo W
3629 Vacant
3633 Vacant
3650 Taylor Benj
3656 Morgan Nathan
3659 Harriss M M
3660 Griffith Paul C
3663 Steele Paul W
3664 White Nolen
3670 Brown M G
3673 Fern J C
3679 Gaston R B
3680 Davis Geo W

MARIS AV—From Poplar blvd n to Broad and from Summer av n to Pershing, l e of Collins (Binghampton)

207 Hubbard C H

MARJORIE—From Kerr av s, l e of Victor av

1458 Cunningham P G
1464 Shumpert W I
1465 Lawrence Ethel Mrs
1468 Lively W T
1470 Maclin N J Mrs
1472 Durby J C
1477 Fletcher Beulah Mrs
1487 Knowles J T
1490 McDowell W H
1491 Gray Otto
1493 Haire Wm R
1494 Hensley Gray
1495 Droke Leonard
1498 Betts R S
1507 Goss C B
1508 Rogers B B

Cherry av

1539 Davis Jos
1543 Kehoe M M Mrs
1545 Bowling Jos
1546 Evans L N
1550 Holloway R H
1560 Bodry G E
1566 Keitel A E Mrs
1569 McPeak J C
1568 Vacant
1573 Lambert A N
1574 Taylor W C
1577 Smith W N
1579 Lampton H M

Cherokee av

1586 Schmittou Sewall
1596 Caviness J E

MARKET — (Changed to Meriwether)

MARKET AV—From N Front e to Carroll av, 2 n of Poplar av

73 Smith Sarah
74-76 Davis Jas
77 Howard Buster
rear Vacant
77½ Smith Chester
79 Brown Cath
80-84 Fischer House
85 Shelby Levi

N Main

111 Misurca Rose Mrs
Liberto Jos
115 Power R B
119 Butler A A
Shute C S
Solomito Vincenzo
rear Guss Mary
123 Vacant
nw cor Market Sq Park

N Second

131 Collins E E Tire & Oil Co
141 Taylor I M
143-45 Ryan R M
147 Carrafa Matthew
149-51 Colucci D A
151 Busy Bee Cafe
155 Franciscan Friary
nw cor Christine School

N Third

181 King Riley
182 Hagmaier Lena Mrs
183 Sauerwein G A
183½ Harris C C
184 Coyle Adele M Mrs
185 Sellers Homer
189 Crawford Robt
190 Monteverde F L
191 Forbish Lilly Mrs
194 Vacant
196 Vacant
199 Franciscan Sisters
St Mary's Convent
200 Nolan Maggie Mrs
201 Fritz Louis
206 Lewis J A
Manning W H
208 McDonald C G
210 Scherger Frank
211 Weller J J
Nichols W R
214 Johnson E W
215 Conser E S
218 Waggener Geo H
220 Patton Owen
221 Jackson T F
2d fl McCleary R L
223 Nichols W J
2d fl Shields Chas
224 Anderson M E Mrs
225 Frost Wm
228 Embry Walter
231 Kaplan Jos
232 Murphy Jas E
233 Goodwin W L
235 Emmark C J
236 McGraw Rosa Mrs
Blue Bird Inn
237 Hooper C L
238 Evans J S
rear Vacant
239 Vacant
240 Howland Rowena M
241 Okeon Myer
246 Kulke A E
247 Clark J W
248 Dondeville J M
249 Davis U L
250 Bumpus R C
252 Wallace M A Mrs
rear Harding Richd
256 Beasley W J
258 Morris Frank
260 Neff F J

N Fourth

264 Gottano Peter
265 Marchetti Joe
266 Bruno Phillip
267 Haynes Saml
269 Brown Jos
272 Russo J J

MARKET SQ—From Market av n to Winchester av, l e of N Main

279 Vacant
279½ Rubenstein Oscar
289 Congregation Anshei Sphard
291 Jewish Neighborhood House

MARKS N—(Changed to Evergreen pl)

MARKSMAN PL—From Lucy av s to E Trigg av, l e of S Lauderdale

1235 McKnett R J
1236 Vacant
1238 Powers C G
1239 Contini Alfredo
1242 Patterson J E
1243 Helms E E
1245 Riblin S G
1248 Smith A M
1249 Laverne E
1251 Totty E B
1252 Harmon W E
1255 Bivens A E
1256 McKinney E C
1259 Bradley A A
1262 McElfresh C L
1263 Phelps Jas

MARSHALL AV—From Madison av se to Linden av, l e of Sou Ry

565 Gowder Margt
569 Reed G H
570 Johnson Una F
573 Dozier A C
574 Jones Robt
577 Vacant
578 Palmer Harry
578½ DeJan R J
583 Smith O R
598 Vacant
598½ Vacant
607 Barr Mattie
612-13 Fitzpatrick E V
Mrs
613 Gay Oil Co Sta No 1
618 Vulcan Tire Co

Monroe av

620 Coper I J Rubber Co
624 Jelks Bruce
630 Riley Rosa
2d fl Texas Hotel
635 Newman E C Tire Co
640-42 Vacant
643-51 Nu Grape Bottling Co
648-50 Haynes J E
Klaus Jos Co
2d fl Vacant
653 Teasley A L
654 Vacant
655 Bledsoe E F
656 Holmes A B
659 Coleman Jane

TP	Adjoining	Source
-	✓	R.L. Polk Co., of Memphis

MCMILLAN ST 1926

McLEMORE AV E—Contd
1213 Jackson-Rauch Drug Co
1214 Ford J N
S Belevue blvd
1217 Bowers Mr Stores Inc No 22
1218 Stafieri J L
1220 Grafton J W
1224 Princess Pressing Shop
1229 Tindall W W
1232 Bell Georgia
1234 Curtis Ella
1236 Figallo Walter
1240 Newson Lawrence
1244 Johnson Virgil
S Walk pl
1252 Sharp G A
1258 Vacant
1267 News-Scimitar Sta 5
1269 Wilson Lena
1275 Towns J F
1276 Dickerson P A
1280 Collier Wm Rev
1281 Thomas Frank
1286 Peterson H L Rev
1290 Blackwell Allen
1294 Doyle Mary L
1296 Jones Jane
1298 Terry John
Wilson av
1320 Royston J M Rev
1328 Berry Jackson
1341 Wilson Susie M
1347 Williams A B Dr
1357 Lillie J A
Cannon
1363 Guy A B
1367 Jones Wm J
1369 Woods A M
1376 Frisco R R Tel Sta
1377 Snowden C B
Dunnavant
sw cor Hungerford S R Lmbr Co
Frisco Ry
1430 Gunther G F
rear Upshaw Patsy
1435 Walters L R
1443 Basket Alice Mrs
rear Woods C
1447 Vacant
1448 Menasco D O Dr
1454 White Stone Co
White E L
1467 Home for Incuables
1468 Mitchell C C
1489 Rowell Onie Mrs
1490 McEwen R N
Lambeth J R jr
rear Nunnelly Wm
Mallett Wm
1493 Considine P Mrs
1505 Bartholomew D
1517 Lamon Michl
1521 McAfee H E
1522 McDaniel W C
Rayner
1525 Williams S E
1531 Wilcox R B
1532 Butler W A
1537 Keck A F
1540 Kelley R F
1541 Safferstone J M
1544 Clampit F J
S Willett
1560 Correll E C
1561 Spears B S
1565 Martin H L
1566 Halbert Lula Mrs
1570 Rice J F
1571 Weisiger M S
1575 Berry Thos H
1579 Smith L V Mrs
1580 Ford L T
1584 Anderson Virdie
1585 Luibel E L
1588 Chambers A B
1589 Cockrill L P
1594 Alford Fannie Mrs
1595 Folsom F B
1598 Bowman M W
1599 Netherton Wm E
1604 Braun J F
1605 Colbrunn J A
1608 Miller B C
1609 DuBard L G
1612 Poselthwaite L B
1615 Boggs J E
1616 Birckhead C R
1619 Jordan Alice Mrs
Magnolia pl
1622 Jamieson Saml
1623 Stevens W B
1625 Wood C B
1628 Burge W R
1632 Pope J W
1633 Barnhoft H W
1635 Vacant
Kyle
S Barksdale
Lamar blvd
1886 Schultz Saml
1890 Murphy F T
1894 Armstrong R L
1902 Riddinck C N F
1906 Walker P B
1912 Abele Chas
1915 Towns W E
1918 Buffaloe S W
1924 Trent G W
1930 Argo A M
1936 Thrash E L
1937 Liebkemann J H Dr
1941 Pewitt E R
1942 Snowden J A
1944 Ryan J T
1945 Wainwright O L
1951 Glasgow H D
1954 Frederici J J
1955 Pleasant Wm F
1959 Burke F C jr
1960 Frazier R A
1963 Caradine R S
1964 Wilkins J H
1965 White Virgil
1966 Beaumont B W
1967 Bradford R E
1974 Holleman J M
1975 Hutchison E G
1981 Morgan T S
1985 Perkins Sumpter
S Rembert
1993 Justiss L J
1996 Orchi J A
1998 Belote A S Mrs
Napier L F
2001 Vaughan T M
2003 Freeman G C
2004 Morgan J B
2008 Schingle J F
2011 Siler A P
2017 Harris R N
2020 Kimbull H W
2023 Vacant
2026 Baker R S
2027 Powers A M
Castalia
2036 Duke W E
2037 Bowden H C
2043 Holmes S P
2044 Sinclair J M
2045 Sykes L C
2048 Tutwiler C B
2049 James G R
2051 Trewett T T
2054 Robertson O Z
2055 Brant E B
2059 Meador J W
Tanglewood
2064 Carr Fred
2066 Crichlow R T
2068 Monteath Hugh
2074 Crider R L
2078 Gentry Biffle
2090 Soden Annie F
2092 Ohman Theo W
2098 Rogers W O

McLEMORE AV W—From Florida w, 3 s of Wisconsin
48 Mem Oxygen Co
Kentucky
92 Sherman Moses
94 Randolph Ida
96 Donaldson Price
98 Hillard Wm
Kansas
106 Paschal Jeff
128 Bushart B F
130 Meroney M A
Oppenheimer & Bruce Horse and Mule Co
136 Grashot J B
150 Parker J H
Larkin J F
Sterling Hotel
158-60 Darnell Harris Commission Co
207 Alderson W T
211 Lewis John
215 Hagmayer F M
217 Day E L
221 Newman C B

McMILLAN—From E Trigg av s, l w of S Orleans
1303 Gibson U C
1308 Buckingham Annie
1310 DeGraffenreid R S
1311 Johnson C T
1312 Carter T B
1316 McIsaac Wm
1317 Morrison Oliver
1320 Glikman C S
1321 Carls H J
1322 Smith H A
1323 Meloan O C
1329 Covington N M Mrs
1330 Curtis J M
1334 Grogan Lucy Mrs
Richmond av
1349 Robertson J W
1350 Reilly John
1351 Butts H F
1353 Jenkins W J
1354 Gaut O P
1357 Miller H C
1358 Price E R
1361 Benge Ellen Mrs
1362 Simmons C G
1365 Ashworth A A
1366 Boles L J
1368 Ray Hamilton
1369 Spencer H V
1370 Whitaker H E
1373 Wray J W
1374 Murphy V G
1380 Cole L M
1384 Watts Wm H
1387 Coleman M E Mrs
1389 Glass S A
1390 Antry J H
1393 Phelps C O
1395 Kirby T J
1396 Butler R W
1400 Stout H I
1401 Surrency R L
1404 Chambliss O C
1405 O'Connor C F
1407 Lipscomb R W
1410 Walker J S
1415 Martin C C
1425 Burdick Sophie Mrs
1431 Hicks S G Mrs
1435 Vansickle E W
1437 Shepperson Wm B

W. R. HILL & CO. INC

TP	Adjoining	Source
-	✓	R.L. Polk Co., of Memphis

TRIGG AVE 1926

255 Cooper W F
257 Babb M B
259 Owens M M Mrs
261 Hyman P M
263 Sykes Bessie Mrs
265 Starns R O
267 Tacker A H
268 Vacant
269 Smithmier L A
271 Vacant
272 Shepard Georgia
273 McAlexander W C
274 Wiley B W
274½ Farmer Blanche
275 Lewis B L Mrs
276 Woods Robt
277 Higginbotham E J
279 Bailey A M
280 Shirley Jas
284 Trigg Rena
296 Krayer Wm & Sons
2d fl Babb Mary Mrs

Latham

303 Kashdan Benj
305 Trumble Henry
307 Hoover T B
Porter Wm
310 South Side Cleaners
311 Kashdan Benj
312 Lucas L C
314 Vacant
318 Wenzler J J jr
322 Erwin T J
323 Newton T A
324 Hatley D E
327 Gary A F
328 Welsh Thos
Paden H S
330 Heffington C M
331 McAfee R H
334 Epstein Jacob
337 Johnson V B
338 Trigg N B
339 Curlin C E
345 Frazier E W
347 Bryant J E
Hood C C
348-50 Fahrion Mary Mrs
349 Ray Virginia Mrs
351 Gilliam R D
352 Huggins J L
258 Key G P
Key Walter
361 Bayer A A
363 Darling J T
364 LeMay J L
LeMay A H
369 Wood J E
370 McClure J W
373 Golding David
Crossnine Michl
374 Gill Grace Mrs
375 Boldreghini Saml
Pellonari Antonio
376 Weakley Almaida Mrs
378 Hinson G L
379 McKenzie Andrew
380 Dean G A
383 Bradshaw Ervin
384 Davis J F
Lewis Haze
386 Wilkinson C R
387 Knichel F J
391 Trevino W H
Williams J E
394 Stephens E P
395 Raby W H
396 Goble F L
399 Hindman R W
400 Maupin E T

Sardis

404 Hatcher W H
Shepard W G
405 Hagan Eva Mrs
407 Katz Saml
408 Stewart W B
410 Lemser Mattie Mrs
411 Brodigan H E
Land J J
414 Rosteck W M
418 McElya J H
419 Floyd Thos
421 Vacant
422 Vinson H G
425 Baxter C C
Hall J H
429 Carroll J T
430 Whitehead C G
433 Rische Bertha Mrs
rear Banks L T

Barbour

434 Thompson J C
436 Carlson F O
441 Cook H V
445 Goodwin J L
447 Hawks M H
449 Vacant
451 Heathercock [illegible]
461 Walton J W
461½ Morrison [illegible] Mrs
463 Purity [illegible] Co
Moore B [illegible]

S Wellington

471 Boldreghini Chas
473 McClelland L O
474 Dunlap Bros
477 Ayres O V
481 Watson W A
485 Hutter J V

Driver

488 Simpson F B Mrs
489 Armour E F
491 Griggs J A
493 McClelland H C
505 Bondurant Annie Mrs
506 Farris W L
Hudson S H
510 Lovell W C
514 Barton L C
515 Russell C D Mrs

Glenn

521 Baker J F
Harkins M E Mrs
524 McHugh Thos D
528 Leech Emma Mrs
531 Reames M J
532 Girard J A
533 Chism J W
535 Virgeson J C
536 Sullivan F L
539 Fratini Ollie
540 Drashman J J
541 Cooper S E
542 Beckham H A
543 Tri-State Cleaners & Dyers
546 Powers Kate Mrs
548 Sparks J M
552 Douglass John Mkt No 7
556 Piggly Wiggly Stores Inc No 51
558 Foster Lee
562 Bowers Mr Stores Inc No 26

S Lauderdale

580 St Thomas Catholic Church and School
Sisters of Charity
St Thomas Convent
585 Kelly W J
589 Voss J E
593 Kelly J F
597 Laughter E A

Marksman pl
McMillan

608 Trigg Av Market
610 McCormack S L
615 O'Donnell B G
616 Ellzey H W
618 Kastler Chas
619 Lewis Wm A
623 Poyner B L
625 Garzoli P T
629 Richens P W
630 Vacant

S Orleans

652 Graham L R Rev
658 Sheets T J
661 Columbus C C
662 Cockrill J R
666 Cockrill S J
669 Thompson F S
671 Adams O C
672 Jones I A
675 Cooper Jack
678 Bethel D W
683 Green A D
684 Smith J P
685 Vacant
686 Crawford Wesley
687 Green H C
688 Bennett Leon
691 Henderson D E
693 Rast Wm A
694 Creecy J B

Pond

699 Fisher M M Mrs
701 Busby J M
702 Battistelli Frank
706 King Bessie
707 Vannucci Fred
712 Stewart S L
716 Hughes Williford
717 Greer W G
718 Reeb C H
720 Kowalsky Peter
723 Girnus John
724 Hodges O R
726 Bradshaw G W
727 Holland J T
731 Taliaferro C S
732 Murphy T W
736 McMain A J
737 Scruggs R R
738 King C W
741 Sullivan W L
745 Buford A S
749 Sumpter Wm L
754 Seymour Louise Mrs
755 Norton F K
756 Quinn R T

Race

760 Dubowich Harry
761 Webb A H Mrs
764 Adams S D
768 Freeman W G
774 Wallis M H

Miss blvd

828 Vannucci Anthony
830 Hargrove Louise Mrs

Philips pl

832 Rinn A J
833 Thompson E D
837 Dixon C S
838 Speight Wm O
839 Julian C E
840 Stone R L
841 Salmon J P
842 Brock E W Mrs
843 South W P
846 Keys F A Mrs
852 Hall Amor Dr
853 Hughes J A

Oak av

861 Nichols R G
869 Taylor Kenon
875 Smythe J J
879 Burns J R

Neptune

882 Stratman A H
883 Atterbury J A
893 Guy Milo

Ridgeway

900 Parkins Wm H
909 Shankle Wm R
911 Nelson E J

TP	Adjoining	Source
✓	✓	R.L. Polk CO.

CAMBRIDGE AVE 1921

220 Smith Peter*
221 Meacham Tray*
222 Lotty Geo*
223 Rosebud Mose*
224 Dockery Minerva*
226 Bradley Archie*
227 Carrithers K E Mrs
228 Shipley F E
233 Holman Richd*
235 Sykes John*
237 Ragland C A*
237½ Horwell Dee*
239 Montgomery C*
241 Jackson Annie*
243 Holdman Mose*

Arkansas

260 Ferguson Geo*
264 Scott Chester*
265 White L F*
rear Jackson Lonnie*
267 Condry Isadora*
268 Walker Lee*
268½ Rush Jas*
269 Campbell Jas*
273 Graham Viola*
rear Jones Jas*
274 Stewart Wm*
275 Jones Bud*
277 Burns Thos*
279 Johnson Robt
289 Blair E G
290 Gabay Judah
292 Vacant
293 Scruggs Eliz Mrs
295 Hartz J C
296 Connalley Thos
297 Berlen C K
298 Peres Curley
300 Camp C C
301 Lay W L
303 Jordan C J
305 Borer S A
308 May J O
310 Scott W E

Delaware

338 Wilkerson J B

S Armstrong pl

340 Vacant

CALIFORNIA CT from S Lauderdale e to Sou av bet Union av and Monroe av

1 Grand F L*
2 Myrick Michl*
3 Neal Ethel*
4 Kimbell Benj*
5 Williams Walter*
6 Tisdale Wm*
7 White Loris*
8 Joy Wm*
9 Barney Moody*
10 Phillips Danl*
11 Kimbrough Jeff*
12 Green Sarah*
12½ Cooper Eugene*
14 Wall Ballard*
15 Alexander Richd*

CAMBRIDGE (changed to Hale)

CAMBRIDGE AV from I C R R e to S Orleans 1 n of E Trigg av

Rayburn boul

211 Crittle Julia*
213 Brazby Gus*
214 Hudson Edw*
215 Lemaster Nettie Mrs
2d fl Mitchell Wm
216 Weaver Wm*
218 Higgs D M*
219 Power Oil Co Ltd The
219 Railway Paint Product Co The
220 Kilpatrick Collin*
221 Montgomery Geo*
222 Hale Matilda*
223 Terrell Henry*
224 Ross Maggie*
226 Bankston Scott*
228 Boddie Harry*
230 Curley Henry*
234 Bell Crawford*
236 Cole Turner*
237 Horton Geo*
239 Newson Nettie*
255 Green Saml*
260 Rogers Ida*
262 Taylor Longley*
264 Chaplin W C*
265 Elliott Saml*
267 Evans Edw*
269 Williams Mary*
271 Brown Alfred*
273 Isaacs Chas*
275 Reed Jennie*

Latham

310 Keely Louise*
312 Stovall Walter*
314 Edwards Jas*
316 Edwell Clarence*
317 Thomas Mitchell*
rear Trailer Eugene*
319 Brown Horace*
rear Burns Archie*
320 Ashcraft Jesse*
321 Taylor Viola*
rear Blackman Rosetta*
322 Tiller Aaron*
323 Chalmers Edw*
rear Blackman Priscilla*
325 Johnson Ellen*
rear Mims Wm*
326 Carter Mary*
328 Smith Robt*
329 Woods Walter*
330 Johnson Andrew*
331 Williams Levi*
332 Williams John*
334 Stephenson Hart*
335 Gholson John*
336 Goosby Jesse*
337 Hill Shelton*
339 Glover A T*
340 Logan C W*
341 Jones Amos*
348 Brown Jessie*
352 Kyle Fred*
359 Roulhac C M Dr*
371 Rodgers C E Mrs
375 Casey John
379 Harkness S F
383 Meyers J W

Sardis

400 Luke Wm
405 Cox J C
406 Dickerson R H
407 Mattes F R
409 Rapp W J
417 Gilbert M P
420 Tate C W
423 Sawyer Monroe
424 Jones W W.
426 Lining E L
427 Starke E J
430 Cannon J W
431 Phillips L B
436 Jones N R
437 Long H H

S Wellington

Driver

503 Coons C N
504 Burch W J
507 Wilson R A
511 Riley J T
514 Stein Margt Mrs
515 Newell T C
519 Gardner B H
523 Dale D M
524 Flack H M
525 Bickerstaff W W
526 Murphy F G
529 Sullivan W C
530 Harper G M
537 Burford W C
538 Darden Putman
539 Carothers J W
542 Legge John
543 Covell W A
546 Tewell Geo
549 Pontius E A
550 Hicks J C
551 Hayley E K
556 Scott C A
560 Kallaher J C

S Lauderdale

576 Smith L A
580 Daniel H J
581 Girard May Miss
583 Hall C B
584 Farris O E
588 Welting W E
589 Bradley Wm H

CAMERON from S Parkway E s 1 e of Preston

1469 Cuneo Amelio
1481 Ison C H
1482 Hall G J
1484 Parker H E
1488 Bell J M
1489 Cox Eliza Mrs
1490 Liebenrood T H
1491 Liebenrood C T
1496 Hudspeth D C
1497 Brashier Bluford
1498 Feltus R E

Waldorf av

1500 Nash F W
1527 McKeel L A
1537 Christenson J F jr
1552 Farris J L
1556 Pugh A B
1557 DePriest J F
1558 Scroggins Fredk
1559 DePriest H M
1560 Dalton R J
1569 Lee Jas*

Essex av

1570 Robinson King*
1578 Jones Israel*
1579 Brodie Henry*
1581 Fields Matt*
1582 Fluker Jefferson*
1583 Reed Martha*
1585 Vacant
1590 White S T*
1594 Jackson Wm*
1606 Gardner Wm*
1607 Hardy Anna*

TP	Adjoining	Source
-	✓	R.L. Polk CO.

GLENN ST 1921

673 Dunn Ella*
rear Carter Calvin*
673½ Jones J W Dr*
rear Miller John*
675 Sales Ernest*
rear Thomas Shelton*
677 Evans Beatrice*
rear Parker Katie*
683 Harris Robt*
685 Booth Philip*
688 Robinson B F*
689 Clay Emma*
rear Dillworth Alex*
691 Johnson Ella*
692 Vacant
693 Grant Creed*
695 McClellan J C*
696 Morris Julia*
697 Thompson Chas*
703 Owens Katie*
704 Vacant
708 Vacant
709 Morgan C K*
711 Brown Lula*

McKinley

726 Green Wm*
732 Bedenbaugh D M
733 Taylor Edw*
736 Dailey Jas*
740 Schleser Robt
746 Jeffrey W A
750 Johns L K
754 Hermann F M

S Clinton

772 Keely Michl
776 Holland R T

Walnut
S Manigan al

820 Williams Henry*
822 Smith Jennie*
850 Webster Danl*
870 Anderson Hattie*
rear Hughes John*

Lucas al

872 Life Board Bapt Ch*

GEORGIA AV W from Florida w to River 3 s of W Calhoun av

2-12 Bannon Coal & Ice Co
7 Smith Lena*
9 Strong Jas*
11 Joyce Emma*
15 Smith John*
17 Tardy Fred*
20 Pintsch Comp Co
Pintsch Compressing Co
25 Mosely Ida*
29 Gresham Ollie*
35 Malone Kizzie*
37 Allen Lizzie*
Woods Emily*
61 Robinson Trans Co

Kentucky
Tennessee
Kansas

n s Frisco Lines Shop
125 Scott Carrie*
rear Sargent Jas*
125½ Thomas Robt*
127 Gillion Alley*
127½ Cooper Elmore*
131 Edwards Geo*
131½ Wilson Chas*
133 Wiley Columbus*
135 Allen Robt*
rear Hudson Harmon*
139 Wyly Benj*
141 Jones Cleve*
151 Kiersky Harry
166 Municipal River Rail Terminals & Whses
171 Nevers Frank*
175 Edmond Edw*
179 Murphy D J*
183 Curry Jos*
194 Vacant

Louisiana

200 Robinson Transfer Co (stables)
210 Municipal River Rail Terminals & Whses
215-17 Vacant
227 Robinson Transfer Co (stables)

GIBSON PL S from Lamar av s to E Radeliffe pl e of Woodward

607 Hartman T F Rev
611 Robinson V L Miss
615 Quinn C B

GILBERT AV from I C R R e to Latham 1 n of Walker

Michigan
Bartin
Palmer

154 Watkins Ollie*
156 Dortch Finley*
158 Addison Ella*
160 Davidson Viola*
162 Betts Haywood*
164 Anderson Harry*
166 Catching Robt*
168 Simpson Dotty*
176 Roddys Citizens Co-operative Store No 6*
177 Climbell Mary Mrs
179 Vacant
181 Warren Anna Mrs
183 Barry C L
185 Sutton Arthur
188 Lingo L L
189 Chase E W
192 Arnold Harry

Rayburn boul

256 Cooper Robt*
258 Smith Jas*
260 Patterson H J*
262 Patterson Saml*
264 Smith Luvenia*
266 Robinson Nelson*
270 Jasper Wm*
274 Percy Geo*
276 Shelby Nellie*

GILFIELD AL from E Railroad av s to E Virginia av 1 e of Florida

GILL PL E (Changed to Waverly pl)

GILLEAS PL E from I C R R e to Rayburn boul 1 n of E McLemore av

152 Britch J R
rear Oliver Turner*
152a Brasfield H A
154 Thompson R A
rear Walker Wm*
154a Gilliam A B
157 Vacant
158 Ellsberry A L
rear Davis Fletcher*
160 McDaniel A T
rear Hardeman Alfred*
161 Bell M F
162 Goldman W H
164 Buchan J W
167 Bonner A W
169 Trout C W
171 Brasier Sarah Mrs
173 Hall V B

Barton

174 Trull G O
Williams J E
176 O'Leary Eliz Mrs
177 Presley J S
181 McLean R J
182 Hewitt Maria
183 Frazier A C
184 Birk R E
185 Hume J F
186 Brinkmann F J
189 Natl Waterproofing Co

GIRARD AV from Chelsea av n 1 e of Breedlove

1123 Klenke O N
1127 Vacant
1134 Critser S D
1143 Miller J A
1149 Gulledge L J
Tope H L
Liberto Vince
1153 Sang John

GIVEN AV from Holmes av e to National av 6 n of Summer av (Houses not numbered)

GLANKLER from Broad n 1 e of Carpenter (Binghampton)

GLEASON AV from Wilson e to Dunavant 1 s of Trigg

1 Ford Sidney*
2 Hayes Anderson*
3 Wright Cora*
4 Byrd Anderson*
5 Doward Camilla*
6 Howard Rosa*
7 Banks Garland*
8 Pope Wm*

GLENDLON from Huguenot e to Belt Line 1 s of Macon

GLENN from E Trigg av s to Olive 1 e of S Wellington

1303 Leclerc C F
1304 Vacant
1308 Harkins Margt Mrs
1314 Slayan M H
1315 Henley M W
1318 Russell D A
1319 McCracken J C
1320 Nesbit S W
1325 Kubacka Anthony

Tels. Main 2525 and 2544 MEMPHIS, TENN. Tel. Main 4427

TP	Adjoining	Source
-	✓	R.L. Polk CO.

GLENN ST 1921

1329 Reibeling S Mrs
1339 Brent J C
1340 Bledso W H

GLENVIEW AV from Magnolia e to Oaklawn boul 1 n of S Parkway E
1640 Harris R A
1646 Ferguson T D
1650 Rethinger C J
1656 Weisel Lyman
1663 Arnold J H
1666 Chapman L H Dr
1667 Ozanne F J
1673 Fisher A W jr
1679 Robinson J H
1682 Clift R L
1688 Matthews A P
1692 Browning J B
1708 Ingleright G W
1712 Thomas J A

GLENWOOD PL E from S Belvedere boul e 1 n of Central av
1717 Finch M E
1720 Bosworth M M
1723 Mann Hattie Mrs
1730 Curry A B Rev
1731 Fritchey A G
1741 Forh L D
1743 Mellow J T
Palmer G W
1744 Farris C J
1749 Brown C C Dr
1750 Reynolds D C
1756 VanBrocklin R
1757 Allen J D Dr
1762 Dupree W C
1763 Boots A J

Anderson
1773 Clough John
1778 Cooke J L
1779 McSweyn J F
1785 McCamey H L
1786 Taylor L W

GOEBEL PL N from Poplar av s 1e of N Monteverde
151 Brown Henry*
153 Scott Clarence
159 Campbell D C*
161 Rankin Geo*
169 Smith Kate*

GOFF PL from Castalia e to Magnolia av n of Fizer av

GOLD DUST AV from W Ingle av s 2 w of Cow Island rd (Houses not numbered)

GOLDEN AV from Sturia e to Hollywood 2 s of Speed av

GOODBAR PL from Cleveland e to Rozell 1 s of Harbert av
1309 Andrews D O
1314 Callahan Robt
1315 Harris A J
1318 Marks D W
1319 Smithwick F B
1324 Schley C W
1325 Parrish L C
1331 Bowen J L
1332 Trippett D R
1336 McCleary John
1337 Clanton Paul

S Cleveland
1343 Pidgeon J E
1346 Blount J T
1349 Parker L M Mrs
1352 Trippet D R
1353 McAdoo I M
1359 Hall E A
1360 Watson L F Mrs
1363 Treiber H L
1366 Armstrong Owen
1373 Denaux E C
1374 Lawrie D J
1375 James C A
1378 Davis W B
1384 Buck E H
1385 Wilson S G
1389 Pittman A B
1395 Erb John
1400 Wagner G A
1409 Washington C J Dr
1410 Meyers G L

Mansfield
1419 Shainberg Jacob
1420 White B M
1424 Abramson Rue
1425 Rea J O
1430 Klaiber E C
1442 Connell Hugh

Melrose
1447 Kaucher G C
1456 Smithwich J F
1457 Hayden Frank
1476 Spain H M
1487 Albro H B
1489 Farnsworth S N
1490 Miller F E
1498 Brown M H
1501 Anderson E E
1502 Morrow C E
1508 Vacant
1509 Ransom W A
1515 Ransom C R
1522 Landrum W F
1523 Benham Sophia Mrs

S Willett
1574 Callister W F
Ryan W R
1583 Dunscomb H M
1589 Crabtree A L
1590 Newell E F
1594 Carr E E Dr
1595 Strickland G K
1601 Phillips Wm
1607 Gunther G J
1613 Banks Love
1618 Massey I McD
1619 Webb Harry
1623 Moore S L
1624 Freiberg J A
1631 Heckle Fredk

GOODWIN PL S from I C R R e to Rayburn boul 1 s of E McLemore av
173 Harvey Emma*
175 Harris Amanda*
177 Jackson Chas*
180 Reed Jacob*
182 Thomas Andw
184 Hillis Chas*
186 Jackson Anna*
188 Formon John*
190 Ross Addie*

GOODWYN AV from Central av s to Sou Ry 1 e of Buntyn av

GOYER PL E from Miss boul w to Henderson pl 1 s of E Dutro pl

GRACE from Miss boul e to Neptune 1 n of E Trigg av

S Philips pl
843 Huffman J S
851 Riley Robt
855 Bunting R E

GRACE AV from S Parkway E s 1 e of Centre
1104 Purvis Jacob*
1172 White Arthur*
1174 Price Henry*
1300 Pryor Wm*
1448 Cummings Polly*
1515 Hicks Banks*
1566 Harris Wm*
1568 Green Calvin*
1570 Foster Wm*
1684 Prewitt Luther*
1688 St Luke's Bapt Ch
1710 Bayliss A M*
1720 Reeves Luke*
1722 Hogan Edwd*
1788 Burfoid C C & Son*
1810 Gamble Harry*
1820 Gamble Wm*
1822 Smith Saml*
1823 Johnson Jas*
1825 Edgrim John*

GRAHAM from Summer av ne e of Highland av

GRAND AV from Carnes av s to Park av 1 e of S Trezevant (Houses not numbered)

GRAND OPERA from Menager s to Dunn av 1 e of Blakemore av (Houses not numbered)

GRAND PACIFIC AV from Chelsea av n to Missouri 1 w of Paine
5 Cranford Edwd*
6 Giler Jos
8 Trout D E
9 Hall Jas*
15 Fisher Frankie*
16 Jones Tezia*
20 Sykes Annie*
22 Rogers Rochella*
25 Coradini Timeo
sw cor Parnell New Chelsea School*

Parnell
28 Williams Hudson*
33 Buford Primer*
36 Thomas John*
38 Byasc Geo
39 McCrutchie Missouri*
45 Smith Dora*

TP	Adjoining	Source
-	✓	R.L. Polk CO.

LAUDERDALE 1921

586 Ingram John*
587 Walker G J*
588 West G W*
590 Connello Fredk
591 Miller Frances*
593 Wallace Nancy*
596 Bell Chas*
596 Locastro Saml
598 Evans Warren*
600 Robinson Robt*
601 Industrial Coll*
Cook Pearl*
602 Prichette Howard
606 Cherry Harry
607 Hutchinson G C*
612 Claxton Belle*
613 Barksdale L E*
rear Baker Floyd*
614 Ballard Watt*
617 Findley W J
625 Reid H B*
rear Vaughn Mary*
628 Johnson Cora*
633 Brown Z*
rear Jones Green*
634 Godsey R F
rear Vacant
638 Friddle J H
rear Cleveland Wm*
639 Galliana Corrado
640 Stockamp E H
642 Mewboon G W
643 Eckerly Laura Miss
646 Cianciola Chas
rear Vacant
649 Moore T A*
652 Fell Michl
653 Waggener P N
Baro E B Mrs

E Georgia av

658 Tabernacle Bapt Ch*
679-81 Crowe J A
680 Hayes T H*
rear Childs John*
682 Sanford J W*

Polk av
Miss boul

691 Grimmig Wm
697 McClellan R A Mrs
715 Vacant
731 Vacant
744 Thomas Jas*
748 Heard Peter*
753-63 Broadway Coal & Ice Co

E Railroad av
E Dutro pl

788 Mattingly J H*
792 Bullock Annison*
794 Watkins Minerva*
800 Vacant
804 Rodgers R A
810 Rodgers Max*
816 McDonald Saml*

E Iowa av

854 Pamgona A P*
858 Gebhardt J W
861 Coleman J H Rev*
862 White John*
865 Malone Isaiah*
867 Vacant

Alston av

873 Taylor Cornelius*
875 Jones Ernest*
877 Avery Robt*
879 Brown Moses*
883 Thomas S J*
885 Sherrod E H*
889 McClinton Annie*
891 Danzridge John*
892 Allen Lula*
893 Nunley W L*
rear Bird Claude*
894 Talley Norman*
896 Tucker S S*
900-2 Margolen Nathan

Williams av

914 Mathews Katie*
918 Taylor Eldridge*
922 Rawls Wm*

E Hampton av

932 Jasper Isaac*
936 Moon W D*
942 St Marks Bapt Ch*
952 Williams John*
956 King W L*

Wicks av

967 Thompson Frank*

E Stephens pl

995 Lauderdale School

Walker av

1006 Apollani Henry
1017 Doane G B
1033 Yost J W

Laclede av

1052 Winchester C H
1056 Haynes O L
1060 Allen Green*
1076 Patterson Mollie*
1080 Orr Edwd*
1082 Williams Henry*
1086 Shaw James*
1088 Briscoe John*
1090 Gill Freeman*
1092 Times Garland*
1094 Pardue W S
1096 Derringer M L
1102 Weaver L H
1108 Kakler T L
1110 Wheeler J O

E Edith av

1118 Robinson W H*
1120 Hunter Thos*

E McLemore av

1169 Ambrose C H
1170 Cooper S L Mrs
1173 Taliaperro C S
1174 Cannon L G
1177 Griffin R E
1178 Werkhoben J E
1181 Crawford J W
1185 Knowlton N H Mrs
1186 Donaldson A W
1190 Smith D J
1191 Hudson J S
1194 Wright R D
1195 Leblanc E A
1196 Harris J J K
1199 Cashon J M

Lucy av
Cambridge av

1254 Conley M J Rev
1255 Julia F A
1257 Davis A R
1261 Fisher J F

E Trigg av

1283 Abraham Bros
1285 Gabb Fred
1287 London G E
1289 Watson Barney
1291 Coleman J M
1304 Lawhorn G H
1312 Stallings Nettie Mrs
rear Cotton Saml*
1315 McQueen M F Mrs
1320 Shamrock Theatre
1327 Herndon Fredk
1330 Frank H L
1331 Caldwell W E
1333 Fitzgerald Wm
1335 Long Fannie Mrs
1337 Wortham E J

Hampton av

1338 Arnold M S Mrs ..
1339 King N F
1340 Grogan A R
1341 Hamlin C A
1345 Rosenstein Henry
1346 Moss A L Mrs

E Olive av

1351 Rosenstein Henry
1356 Keltner J A
1359 Younger W C
1360 Stewart R P
1365 Williams I O
1366 Vacant
1373 Nelson A E Mrs
1374 Busch G E
1377 Cummings S M
1378 Munal H D
1382 Bondurant L W
1385 Johnson J D
1387 Scott R C
1393 Hart L H
1394 Jones T G Dr
1397 Rosselle F A
1400 Chambers J E
1404 Foster W E
1407 Middleton E H
1408 Hall H G
1412 Kuhn W M
1413 Purser A L
1417 Maggert M W
1418 Davis O A
1420 Sahuburg J J
1422 Walker Dollie Mrs
1423 Jehl Otto
1424 Bell C A Dr
1433 Howard I B
1439 Nesbit N S
1441 Green W R
1443 Shelby E G
1448 Lawrence H
1456 Vacant
1466 Williams Atlas*
1468 Matthews A*

S Parkway E

1479 South Parkway Auto Co
1480 Johnson W L
1481 Carson Ida Mrs
Burton M C
1486 Carter T B
1494 Pittman W M
1496 Micci F A
1497 Young Jane Mrs
1501 Pavatte R B
1503 Dispain W M
1504 Nelson E J
1505 Gilmore V Mrs
1507 Green H M
1508 McCavin Lucy Mrs

115 AND IN THE SOUTH

TP	Adjoining	Source
-	✓	R.L. Polk CO.

LUCY AVE 1921

233 Covington D E
Harlan C L
Richter Herman
238 Seamans Augusta Mrs
239 Glenn G V
240 Fields W E
Moxley F S
245 Lawhead G A
246 Smith J V
249 Towne F H
250 Jones T K
256 Cooper J T
Scheid J A
257 Busart J W
260 Breen P M
261 Colturi Theo
266 Nichols L D
267 Champlin W P
270 Dickinson J P
271 Sanders R E
274 Ripley H H
275 Lacy Cora Mrs
276 Vacant
279 Kitchens Harry
282 Cook N A
283 Applin H C
284 Blanchard Geo
285 Cleveland C E

LUCILLE PL E from Walnut e to Neptune 1 n of E Railroad av

801 Tanner Henry*
803 Gray Geo*
805 Smith Dorothy*
807 Childs Reuben*
811 Johnson Ida*
813 Porter Florence*
817 Carey Andw*

LUCY AV from Florida e to Race 2 s of E McLemore av

S Main
Y & M V R R
I C R R
Rayburn boul

215 Bradick C L
219 Simmons M J Mrs
223 Snipes J A
224 Newton Jas
226 Thomas Jay
227 Pritchard J V
228 Bunker J N
229 Bradick W L
230 Frazier D N
231 Sheppard W E
234 Pritchard T C
235 Currie J S
236 Taylor M A L Mrs
241 Moore J E
242 Cooper W T
243 Marrero Geo
244 Brown J M
245 Brey W M
247 Foster C W
2d fl Peoples Lillian Mrs
249 Ellis J M
251 Pieroni Henry

Patton

258 Townsend R W
261 Starrett G R
263 Bowman N J
264 Wilson J A
268 Lambert W W
269 Halliburton O T
278 Crow J A
284 Crow W H

Latham

310 Riley J F
315 Vacant
317 Thomas Piremus*
319 Moore Hattie*
320 Ford Allen*
321 Claybourn Walter*
322 Willingham Robt*
323 Banks Andw*
325 Clark Chas*
326 Brown Alvin*
327 Brown Emanuel*
328 Bell Edwd*
330 Stewart John*
334 Drake Chas*
338 Bradshaw J F Rev*
342 Brown Philip*
rear Dickson Della*
344 Laffoon Lena*
rear Smith Geo*
345 Pye Fleming*
346 Vickeres John*
350 Vacant
353 Terrell Matilda*
354 Patterson Frank*
356 Wynn Ella*
361 Johnson Walter*
362 Sturgis J W*
363 Davis Sallie*
366 Sims Richd*
367 Loggins Custer*
372 Henderson Chas*
378 Booke Robt*

Sardis

386 Jenkins W E*
388 Vacant
389 Brown C B*
393 Webster Julius*
397 King Saml*
398 Turner C H*
401 Recossa D L
402 Henry Andw*
403 Moore L M
406 Curney Louis*
407 Hokason P L
409 Smith Lizzie*
412 Woods David*
413 Jones John*
414 Gregory T B*
417 Evans J T*
418 Johnson Jas*
419 Powell Plummer*
420 Payne Robt*
421 Moxley E H
423 Walker Elliott*
424 Bryan Letitia*
425 Wilkins J W*
426 Scott Arnold*
429 Strickland B W
430 Rodgers F T
2d fl Lamert H E
431 Johnston C B
433 Cruse Nathan
434 Roma Frank
435 Conant E C
438 Dean R E

S Wellington

474 Hightower Dennis
480 Walker T L
484 Hill R D
490 McNeely E M

Driver

493 Richards J E
496 Meeker J C
500 Callahan C B
504 Ralph Nellie Mrs
505 Maingualt W W
509 Wherry L E
512 Sims Raphael
515 Hooser Elliott
520 Wheaton J O
521 Flinn Mary Mrs
525 Banks J E
526 Trippe F A
534 Schultz Geo
535 Mayer A N
538 Hall S E
539 Phillips E J
543 Beach J L
546 Rollins T L
549 Messmer G J
550 Moon H L
554 Holt J L
558 Green A W
559 Walsh M J

S Lauderdale

567 Bishop W F
568 Arnold E E
571 Henry R D
572 Potter W R
578 Watts A S
579 Foti J A
581 Bell J C
585 Maher E J
586 Barton J J
589 Julius J W
592 Bittick C G
593 Carroll J J
596 Tanner J W
601 Stain R F
rear Vacant
602 Wood W R
606 Hall J J
608 Rayner H H

Markham pl

609 Johnson E B
612 Johnson Richd
True M M Mrs
615 Owen W T
617 Pierce D E Mrs
621 Campbell A W
622 Loomer J B
624 Norman J L

S Orleans

654 Burns Elenora Mrs
655 Rickerd C A
658 Neal McDonald
659 Reed C F
664 Drait H J
665 Parke E G
668 Van Hook C D
671 Scruggs P O
674 Wilton J A
675 Smith H C

Pond

702 Floyd B C
706 Welsh J J
718 McKinney G M
721 Dickerson F L
724 Robinson Matt
728 Guill C C
731 Fowler T A
733 Simpson J E
736 McKinney W H
740 Tail F G Mrs
746 Carlson P A
747 Graves R L

TP	Adjoining	Source
-	✓	R.L. Polk CO.

MARKSMAN PL 1921

204 Griffin Clarence
206 Phillips Chas*
208 Hart John*
210 Wooden Alice*
210½ Vacant
211 Whitson Russia*
212 Rice Emma*
213 Tolan Jas*
214 Shaw Chas*
215 Meridith Martha*
216 Young W H Rev*
217 Prude Thos*
218 Vacant
219 Thomas Chas*
Baker Howard*
220 Crawford Wm*
221 Hull Thos*
222 Carter Wm*
223 Walker Mary*
Granberry Belle*
224 Shines Nathan*
226 Bell Nannie*
227 Somerville John*
228 Tally Mary*
230 Virgil Wm*
231 Bolton Allen*
Griffin Albt*
232 Phillips Frank*
233 Stafford Francis*
234 Dumas Peter*
235 Kidd John*
236 Stewart Mariah*
237 Dorsey Arthur*
239 Griffin Asa*
243 Ray Bonnie*
245 Jordan Beulah*
247 Griffin Robt*
251 Harris Philmore*
253 Jamison Robt*

MARECHAL NEIL AV from Carnes av s to Park av 2 e of S Trezevant (Houses not numbered)

MARIANA AV from Hollywood e 1 s of Chelsea av

MARION AV from Huguenot av e to Buntyn av 1 n of Midland av

MARIS AV from Poplar av n to Broad 1 e of Collins (Binghamton)

MARJORIE AV from Kerr av S 1 e of Victor av

1460 Luton E A
1464 Young T M
1465 Lawrence E Mrs
1466 Maclin N J Mrs
1462 Shumpert W L
1467 Barfield Fred
1469 LeMay C W
LeMay F J
1472 Barnette Etta Mrs
1476 McDowell W H
1479 Goss C V
1481 Gamble E W
1483 Kehoe J L
1485 Bowling J B
1486 Searles Wm
1494 Palmer R A
1495 Williams John
1498 McCann Lowery
1499 Atkins B M
1500 McCann L S
1501 Lampton H M
1502 Vacant

MARKET (Changed to Meriwether)

MARKET AV from N Front e to Carroll av 2 n of Poplar av

68-76 Maldezone Chem Mnfg Co
73 Jones Sarah*
77 Henderson Aaron*
77½ Nelson Walter*
79 Meredith Kath*
80-84 Fischer House
81 Vacant

N Front

83-85 Shelby Jerry*

N Main

111 Mathews J S
115 Barrasso Ernest
119 Hart W E
McBride Julia Mrs
rear Blair Jas*
123 Palumbo Jos
Dondero Cath Mrs
2d floor Vaccaro Cornelia Mrs
nw cor Market Sq Park

N Second

141 Oswalt N H
Bailey Mary Mrs
143 Ryan Elizab Mrs
145 Hilbert Nannie Mrs
2d floor Cahill J B
rear Jones Floyd*
147 Cox Melrose
149 Davis C M
Lo Monaco Frank
rear Colucci D A
rear Wilson W S
155 Franciscan Monastery
nw cor Christine School

N Third

181 Fillion Jas
2d floor Jones Christ
182 Hagmaier Lena Mrs
183 Collins Saml
2d floor Dickerson Oda Mrs
3d floor Wilson E B
184 Alban Sarah Miss
185 Mercer J C
2d fl Shannon Elliott
2d fl Naylor Wm
3d fl Wagner Jesse
189 Findley W W
2d fl White Walter
3d fl Vacant
190 Monteverde F L
191 Jones Bessie Mrs
2d fl Moran J M
3d fl Abercrombie R F
194 Drake Alice Mrs
2d fl Swanson Harry
196 Hayes R A
Lawson N L
199 Franciscan Sisters St Mary's Convent
200 Brown Mattie Mrs
201 Fritz Louis
206 Dolan G E Mrs
208 Grummer Harold
210 Bunker Ruth Mrs
Parr J M
211 Weller J J
Herring C F
214 Vacant
Dennis J B
2d fl Eckles P J
215 Hutchison W W
218 Wagner G H
220 Chandler E B
221 Wade J F
2d fl Scruggs D H
222 Johnston Laura Mrs
223 Marsh Frances Mrs
2d fl Addlesee J C
224 Wade Chas
225 Frost Wm
228 Morris J A
231 Lee Harris
232 Hood T S
Myers Chas
233 Goodwin W L
235 Roberts C P
236 Lafont L A
237 Weiner A E
238 McConnell C B
239 Gruber Louis
241 Okeon Myer
246 Kulke A E
rear McGruder Guy*
247 Carrigan Michl
248 Tatum J H
249 DeGraw J B
250 Nichols W R
252 Wallace M A Mrs
rear Sales Ada*
256 Beasley W J
258 Morris Frank
260 Neff F J

N Fourth

264 Watson H C
265 Marchetti Jos
266 Watkins O C
267 Haines Saml*
269 Brown Jos*
272 Russo Jeromme

MARKET SQ from Market av n to Winchester av 1 e of N Main

279 Wolfe Morris
2d fl Elbaum Louis
279½ Bluestein Saml
2d fl Grossbart Jacob
289 Franklin Saml
bsmnt Johnson C J Rev*
2d fl Congregation Anshei Sphard
291 Jewish Neighborhood House

MARKS N (Changed to Evergreen pl)

MARKSMAN PL from Lucy av s to E Trigg av 1 e of S Lauderdale

1235 McKnett R C
1236 Hensley J G

TP	Adjoining	Source
-	✓	R.L. Polk CO.

MARKSMAN PL 1921

1238 Creasy C D
1239 Contini Alfredo
1242 Patterson J E
1243 Helms E E
1245 Riblin S D
1248 Spurlock A J
1249 Ghio J B
1251 Bailey P O
1252 Crow W H
1255 Woody Jack
1256 McKinney E C
1259 O'Donnell S G
1262 Totty E B
1263 Garibaldi A D

MARSHALL AV from Madison av se to Linden av 1 e of Sou Ry

559 Smart & King
565 Gregory J E
Scott Lee
Maxey J M
569 Maxey Theophilus
570 Massey M A Mrs
573 Pierce M B Mrs
574 Jones Robt*
577 Schreiber Sallie Mrs
578 Gilmore Lillian Mrs
578½ Davis F S
583 Watkins Mary Mrs
592 Vacant
598 Edmonds Selina*
598½ Smith Thos*
607 Vacant
608 Arnold Louis
611 Vacant
612 Jenkins H E
Weatherly Netti Mrs
Spencer Curtis
613 Vacant
616 Fitzpatrick G E
Rentz Selma Mrs

Monroe av

618-20 Goodyear Fire & Rubber Co
624 Parker Effie*
630 Jones Annie*
633 Kokomo Sales & Service Co
Dumps Jas
2d fl **Seminole Apts**
Apartments:
1 Partin G W
2 Johnson Ardell Mrs
3 Young S E
4 Keffer A E
635 Seven-Fifteen Tire Co
636 Vacant
638 Crawford Robt*
640-42 Dermon D Co
643-45 Chickasaw Motor Car Co (Inc)
644 Ebbings Frankie*
646 Purdy Jos*
650 Halloran-McLean Tractor Co
W U Tel Co br
651 Reichwein J W
653 West R P
654 Tindall Cornelius*
655 Strayer W J Dr
656 Wilson Cherry*
659 Dunn J E
661-67 Goodman Adolph P O Sub Sta 3
662 Vacant
664 Miles Piston Ring Sales Co
666 Nordini Peter

S Orleans

669 Tindall Cornelius*
670 Lawrenzi J R
2d fl Smith J W
675 Haynes & Berger
676 McCarter Mai Mrs
677 Guida Patk
679 McGregor Battery Eng Co
683 Vacant
683½ Vacant
684 Harral Kate Miss
685 Wilson Jos*
685½ Holmes Connie*
687 Jones Chas*
688 Reid C L
Cates Scott
689 Newman E M
694 416 Tire & Vulc Co garage
Gatlin Elbert
rear Shepherd Georgia*
695-99 Four-Sixteen Tire & Vulc Co

Union av

700 Wortham J M
704 Lucas J W
708 Reese Colyar Co Inc

Beale av

765 Ryles Wm*

MARSHMILLER PL N from Winchester av se to Hill 1 s of Alabama av

sw cor Church of the Living God*
293 Bostic Jas*
295 Bostic Randle*
296 Nolen Zenie Mrs
297 Gilliam J W*
300 Rothstein Saml
304 Evans Rebecca Mrs
305 Schaffer Herman

MARYLAND AV from Ray-Burn boul e to 5th 1 s of E Iowa av

230 Crahen Jos
236 McAdams Harry
240 Lackey T J
Jack W H
245 Miskeal J W
250 Bruner F H
255 Hilson Mamie Miss
256 Stevens Emma Miss
Arnett L A
Vaughan W P

Patton

258 Nagle J P
259 Doyle T A
260 Caylor L M
262 Owens M F
263 Prindaville Michl
267 Boushe G W
269 Jones W S
270 Laws Geo
273 Lanigan E J
274 Pegrum Leonard
George Nell Mrs
277 Sims T J
278 Schroder J H
281 Acree O L
282 Wade F B Mrs
284 Kaplan Jos
285 Garrett Jennie Mrs

MASSEY PL N from Poplar av n 1 e of N Claybrook

923 Jackson John*

MATHEWS PL from Hanley av e to West Park av 1 s of Spottswood av

MAULDEN AV from N 2d bet 7th and Wolf river

MAUMUS PL S from Phelan av n 1 e of S Orleans

MAXWELL from Jackson av n to Chelsea av 2 e of 7th

585 Smith Bettie*
587 Hollis Mamie*
589 Davis Wm*

Greenlaw av

619 Carlton W V
623 McCready A J Mrs
629 Hutchings D B
631 Barber Alpha
633 Hess J F
643 Carman L H
645 Sperry W M
649 Flint J N
651 Ford Clarence*
653 Moody Jas*
655 Allen Walter*
657 Buffet Frank*

Saffarans av

659 Smith Percy*
661 Smith Geo*
663 Harris Delia*
665 Nelson Geo*
rear Edwards Geo*
666 Harris Joshua*
rear Spencer Robt*
2d fl Hayes Frank*
670 Branch Hattie*
672 Cody J W*
674 Crib Henry*

Looney av

724 Bishop G C

Keel av
Bethel av

806 Morton D R
808 Jackson Henry
Strange J B
812 Schneider L M
814 Jackson Ida Mrs

MAY from Jackson av e to National av 1 n of Vernon av

MAY from Summer av n beyond city limits 1 e of McLean boul

TP	Adjoining	Source
-	✓	R.L. Polk CO.

MCMILLAN ST 1921

McMILLAN from E Trigg av s 1 w of S Orleans

1303 King C W
1308 Atkins M D Mrs
1310 Person F E
1311 Johnston C T
1312 Tribble O J
1316 McIsaac Wm
1317 Moody W H
1320 Craig Thos
1321 Carls H J
1322 Sifert W J
1323 Meloan O C
1329 Covington N M Mrs
1330 Lineberry W M
1334 Harvilla J W
1437 Shepperson W B

E Hampton pl

1349 Robertson J W
1350 Reilly John
1351 Hardy Emma Mrs
1353 Jenkins W J
1354 Averitte G W
1357 Knight R C
1358 Nance J R
1361 Plesofsky S M
1362 Simmons C G
1365 Burdick J L
1366 Welch J M
1368 Lockey W B
1370 Maness F G
1373 Crumbley G L
1387 Carter S J
1388 Watts W H
1389 Wolf L J
1395 Surrency R L
1396 Smith H H
1400 Smiley M E
1401 Simpson E A
1425 Burdick A W
1431 Hicks S G Mrs
1435 Smith G W
1437 Vacant
1443 McCarthy John

S Parkway E

1444 Cary A E
1445 Cicalla Antonio
1448 Bledsoe G W
1451 Lannom M Mrs
1457 Poole J N
1458 McCrarey Albert
1459 Hanson G E
1460 Burrus G H
1463 Hutcherson P
1464 Reichmann R R
1465 Whaley H S
1466 Duckworth S J
1467 McQueen Thos*
1468 Vacant
1469 Vacant
1470 Swearingin Lula Mrs
1471 Reeves Kemp*
1472 Moore Thos
1476 Bevell W L
1477 Taylor Albert*
1478 Bronstein L
1479 Hurt Ann*
1482 Lee Willis*
1488 Sells Elvira*
1489 Brooks N*
1490 Morgan Miranda*
1491 Parker C B*
1494 Smith Saml*
1495 Curtis A*
1496 Taylor Emma*
1497 Milton L A*
1498 Crutcher Elias*
1499 Miller J C*

Waldorf av

1500 Caruthers Frank*
1501 McCullough G*
1502 Fizer J G*
1503 Davenport Jennie*
1510 Shaw Wm*
1511 Hix B I*
1512 Bizell Luvinia*
1514 Loyd Edw*
1516 Jones Wm*
1520 Jones Millie*
1521 Pulliam Lizzie*
1522 Morris Jas*
1526 George Nathl*
1527 Edwell M*
1529 Goodloe W*
1534 Brown Jeff*
1536 Bennett Cleveland*
1540 Lewis J L*
1541 Bowden W*
1542 Burfield B*
1544 Maple Jas*
1546 Northern F*
1560 Thomas J W*
1561 Tyler Jerry*
1562 Burfield Geo*
1564 Kirkwood Louis*
1568 Narde H*
1570 Humphrey J*

Axie av

1572 Henry J H*
1573 Broadie Felix*
1581 Winston Wm*

McNEIL N from Madison av n to Galloway av 2 e of N Watkins

12 **STONECOTE APTS**
Apartments:
1 Claxton H T
2 Claxton H T
3 Russell Isabelle Mrs
4 Metcalf W H
5 Angier E A jr
6 Parkerson A H
7 Moore L F
8 Barwick E C
9 Boyden J H
10 Miller D I
11 Fouies J I
12 Bernstein Getsy
Street continued:
14 Denizon E
17 Reed F W
26 Hughes E A
28 Walsh J P
37 Madison Hts Schl
rear Cox N A
75 Vacant

Court av

79 Pappas T N

Jefferson av

Poplar av

195 Clark T J
196 Martin S R
201 Pierce E S
202 Curtuis T A
206 Burke Walter
207 Yahnke W H
211 Hulsey W E
216 Samuels H J
218 Meister Jos
219 Leach C G
225 Galbreath Percy
226 Mauss H B
228 Allenberg Henry
229 Levi Simon
230 Warner F J
233 Seligstein Barney
234 Davy Mark
239 Hawkins C C
240 Hines J H
243 Friedman Saml
244 Isenberg Saul
249 Kibler J H
250 Brenner Louis
253 Palmer M H

Larkin av

263 Martin N D Mrs
264 White Wm
269 Hendrix Chas
Weiss Saml
275 Braun W T Dr
276 Edmondson W C
280 White R F Dr
289 Everett J T
295 Schorr V J
296 Elliotte C H
299 McGee W B
300 Walker W A
304 Layne L F
305 Swayne M W
310 Coleman G B
311 Palmer R E
315 Wagner H J
316 Fryant H T
322 Mallery M J

Peach av

327 Barnett C J
328 Hollingsworth J E
335 Pildewasser Saml
338 Cupps L A
341 Beecher B B
342 Fletcher M W
347 Parker A S
348 Cosgrove W P
357 Ward F W
361 Meinhold N M
363 Farabee F D
364 Head C D
368 Bickner G N
Darby C C
370 Lippold H F
375 Ham M R
379 Johnson T H

Overton Park av

380 Shea E T
395 Simmonds C P
394 Minnis W J
395 Simmonds C P
399 Hurt J B
400 Marks C A
405 Vacant
406 Clement M T Mrs
409 Kelly F V
410 Armour C W L
414 Whitelaw W H Dr
415 Cullings J J Dr
419 Casey J M
420 Gibson H G
424 Aiken H O
425 Pinstein Morris
429 Vacant
430 Wood W W
434 Seager Arch
435 Perkins Blakeney
440 Hood Herbert
444 Bowen J P
445 Vacant
454 Young J L
455 Birmingham P M
456 Magennis J W

TP	Adjoining	Source
-	✓	R.L. Polk CO.

TRIGG AVE 1921

433 Rische Herman jr
Barbour
436 Nethercott Robt
441 Croce Jos jr
445 Goodwin J L
447 O'Keefe C A
449 Weakley R L
451 Grooms W W
461 Halliburton O D
463 Moore B E
S Wellington
471 Ruppell Emil
473 McClelland L O
477 Lovell W H
481 Briscoe B E
485 Bell Harriet Mrs
Driver
488 Simpson Fannie Mrs
489 Campbell L R
491 Griggs J A
493 Armour E F
505 Bondurant Annie Mrs
506 Farris W L
510 Lovell W C
514 Bevel J T
515 Russell C D Mrs
Glenn
521 Baker J F
524 McHugh Thos
528 Leach Ella Mrs
531 Gwyn H B
532 Girard J A
533 Chism J W
535 Virgeson J C
536 Lallemand Edwd
539 Fratini Satini
540 Drashman J J
541 Smith B J
542 Beckham H A
546 Powers W H
548 Cannon W F
554 Dayton Walter
558 Hughes M D
562 Bowers Mr Stores Inc No 26
S Lauderdale
580 St Thomas Catholic Church and School Sisters of Charity St Thomas Convent
rear Gibson Jas*
585 Kelley W J
589 Vacant
593 Johnson S O
597 Laughter E A
Marksman pl
McMillan
608 McLefresh Bros
610 McCormack S L
615 Howze W D
616 Humphrey Bert
618 Phelps Jas
619 Baugh E E
623 Payner B L
625 Johns L E Mrs
629 Kliem L M
S Orleans
652 Graham L R Rev
658 Sheets F J
661 Jenkins Lucinda Mrs
662 Nevels C G
671 Cockrill S J
671 Adams O C
672 Jones I J
675 Thompson H A
678 Bethel D W

683 Green A D
684 Smith S L*
685 Johnson H G
686 Goosby Edwd Rev*
687 Chadick R W
688 Alexander Elizab*
691 Swanton J P
693 King J T
694 Edmondson Rosie*
Pond
699 Lenord Oliver*
701 Busby J M
702 Battistelli Frank
706 Dixon Robt*
712 Stewart S L
716 Hughes S W
717 Terrell S W
718 Harris C L
720 Williams V F
723 Girnus John
724 Gordon H J jr
726 Scott A E
727 Moore J L
737 Scruggs R R
741 Sullivan W L
745 Johnston W R
Race
760 Dubowski Harry
764 Adams L D
rear Duloch Mealy*
768 Freeman W G
774 Hendricks W M
Miss blvd
S Phillips pl
832 Rinn A J
833 Ingram Mattie Mrs
837 Walker F C
838 Stemmons W E
840 Miller F C
842 Brock E W Mrs
846 Keys O A
852 Hall Amor Dr
853 Johnson P L
Long J T
Rembler W J
Oak av
861 Mueller W B
869 Taylor Kenon
875 Prescott O A
883 Mouritsen A M
889 Vacant
Neptune
902 Stratman Alexander
Stratman Amuel
907 Kennedy J M
Ridgeway av
916 Morgan A S Mrs
917 Peters Chas
918 Horn G C
921 Easley A L Mrs
925 Kessner H A
928 Morgan E W Dr
Alexander R H
934 Cobb C S
939 Nabors J A
College
941 Levitz Jos
945 Katzmau Jos
948 Cox
949 Kalmnosky Solomon
955 English Florence Mrs
971 Kuhl F A
973 Taylor J H
982 Lamon Michl
986 Whiteside Louis
991 Hamric J M

995 Wilson Tillie Mai
999 West J A
1003 French H C
1005 Gardner S A Mrs
1011 Loskovitz Louis
Azalia
1033 Knoll Wm
Reed Rudolph
1035 Anderson R B
1036 Ragland H F
Cummings
1045 Berryhill T M
Niese
1063 Vacant
1069 Johnson J E
1071 Burleigh H J
Shipley H E Rev
1085 Kurrus Elizab Mrs
Scott S E
1086 Walden T N
1087 James Grant
1089 Kuntz R O
Shall
1114 Scott E A
Myers
ss Shady Grove Baptist Church*
1120 Leniham Frank
1123 Pollard W P Mrs
1124 Spicer C R
1128 Roth G L
Greenwood
James
1177 Washington I L*
1181 Washington Mandy*
1198 Irving Henry*
1199 Anderson E G*
1200 Woods Mollie*
1202 Brooks Morris*
1205 Payne John*
1206 McCorkle Susie*
1211 Bradshaw S R*
1213 Vacant
1214 Miles Wm*
S Bellevue blvd
Wilson
1368 Moore Francis*
1370 Johnson P M
1372 Moore Hawkins*

TRIGG AV W from Florida w to river 2 s of w McLemore av
Kentucky
55 Maddox Geo*
57 Hill Arthur*
59 Blackburn Jas*
Kennedy
Kansas
nw cor Quimby Flats*
90 Walker Calvin*
94 Cherry A H
107 Wesley Sweetie*
113 Davis Amy*
117 Watkins Duffey*
118 Foster Alice*
120 Bailey Jas*
122 Lee Osborne*
123 Smith Jos*
124 Kenney P W*
125 Neal Anna*
128 Morris Becker*
129 Allen Jos*
130 Johnson Son*
132 Warlick Jas*
133 Ward Boston*

Environmental Database and Regulatory Documents

Historic St. Thomas Church
560 East Trigg Avenue
Memphis, TN 38106

Inquiry Number: 7849694.2s
December 16, 2024

The EDR Radius Map™ Report with GeoCheck®

6 Armstrong Road, 4th floor
Shelton, CT 06484
Toll Free: 800.352.0050
www.edrnet.com

TABLE OF CONTENTS

SECTION	PAGE
Executive Summary	ES1
Overview Map	2
Detail Map	3
Map Findings Summary	4
Map Findings	8
Orphan Summary	45
Government Records Searched/Data Currency Tracking	GR-1

GEOCHECK ADDENDUM

Physical Setting Source Addendum	A-1
Physical Setting Source Summary	A-2
Physical Setting SSURGO Soil Map	A-5
Physical Setting Source Map	A-8
Physical Setting Source Map Findings	A-10
Physical Setting Source Records Searched	PSGR-1

Thank you for your business.
Please contact EDR at 1-800-352-0050
with any questions or comments.

Disclaimer - Copyright and Trademark Notice

This Report contains certain information obtained from a variety of public and other sources reasonably available to Environmental Data Resources, LLC. It cannot be concluded from this Report that coverage information for the target and surrounding properties does not exist from other sources. This Report is provided on an "AS IS", "AS AVAILABLE" basis. **NO WARRANTY EXPRESS OR IMPLIED IS MADE WHATSOEVER IN CONNECTION WITH THIS REPORT. ENVIRONMENTAL DATA RESOURCES, LLC AND ITS SUBSIDIARIES, AFFILIATES AND THIRD PARTY SUPPLIERS DISCLAIM ALL WARRANTIES, OF ANY KIND OR NATURE, EXPRESS OR IMPLIED, ARISING OUT OF OR RELATED TO THIS REPORT OR ANY OF THE DATA AND INFORMATION PROVIDED IN THIS REPORT, INCLUDING WITHOUT LIMITATION, ANY WARRANTIES REGARDING ACCURACY, QUALITY, CORRECTNESS, COMPLETENESS, COMPREHENSIVENESS, SUITABILITY, MERCHANTABILITY, FITNESS FOR A PARTICULAR PURPOSE, TITLE, NON-INFRINGEMENT, MISAPPROPRIATION, OR OTHERWISE. ALL RISK IS ASSUMED BY THE USER. IN NO EVENT SHALL ENVIRONMENTAL DATA RESOURCES, LLC OR ITS SUBSIDIARIES, AFFILIATES OR THIRD PARTY SUPPLIERS BE LIABLE TO ANYONE FOR ANY DIRECT, INCIDENTAL, INDIRECT, SPECIAL, CONSEQUENTIAL OR OTHER DAMAGES OF ANY TYPE OR KIND (INCLUDING BUT NOT LIMITED TO LOSS OF PROFITS, LOSS OF USE, OR LOSS OF DATA) INFORMATION PROVIDED IN THIS REPORT.** Any analyses, estimates, ratings, environmental risk levels, or risk codes provided in this Report are provided for illustrative purposes only, and are not intended to provide, nor should they be interpreted as providing any facts regarding, or prediction or forecast of, any environmental risk for any property. Only an assessment performed by a qualified environmental professional can provide findings, opinions or conclusions regarding the environmental risk or conditions in, on or at any property.

Copyright 2024 by Environmental Data Resources, LLC. All rights reserved. Reproduction in any media or format, in whole or in part, of any report or map of Environmental Data Resources, LLC, or its affiliates, is prohibited without prior written permission.

EDR and its logos (including Sanborn and Sanborn Map) are trademarks of Environmental Data Resources, LLC or its affiliates. All other trademarks used herein are the property of their respective owners.

EXECUTIVE SUMMARY

A search of available environmental records was conducted by Environmental Data Resources, Inc (EDR). The report was designed to assist parties seeking to meet the search requirements of EPA's Standards and Practices for All Appropriate Inquiries (40 CFR Part 312), the ASTM Standard Practice for Environmental Site Assessments (E1527 - 21), the ASTM Standard Practice for Environmental Site Assessments for Forestland or Rural Property (E2247 - 16), the ASTM Standard Practice for Limited Environmental Due Diligence: Transaction Screen Process (E1528 - 22) or custom requirements developed for the evaluation of environmental risk associated with a parcel of real estate.

TARGET PROPERTY INFORMATION

ADDRESS

560 EAST TRIGG AVENUE
MEMPHIS, TN 38106

COORDINATES

Latitude (North):	35.1125010 - 35° 6' 45.00''
Longitude (West):	90.0431800 - 90° 2' 35.44''
Universal Tranverse Mercator:	Zone 15
UTM X (Meters):	769491.9
UTM Y (Meters):	3889323.0
Elevation:	299 ft. above sea level

USGS TOPOGRAPHIC MAP ASSOCIATED WITH TARGET PROPERTY

Target Property Map:	50021929 SOUTHWEST MEMPHIS, TN
Version Date:	2022
North Map:	50021928 NORTHWEST MEMPHIS, TN
Version Date:	2022

AERIAL PHOTOGRAPHY IN THIS REPORT

Portions of Photo from:	20190815, 20180803
Source:	USDA

MAPPED SITES SUMMARY

Target Property Address:
560 EAST TRIGG AVENUE
MEMPHIS, TN 38106

Click on Map ID to see full detail.

MAP ID	SITE NAME	ADDRESS	DATABASE ACRONYMS	RELATIVE ELEVATION	DIST (ft. & mi.) DIRECTION
A1	MATTEI LOUIS J AUTO	589 TRIGG AVE E	EDR Hist Auto	Higher	20, 0.004, SE
B2	H & H SERVICE STA GA	565 TRIGG AVE E	EDR Hist Auto	Lower	51, 0.010, SW
A3	AH & H SERVICE STATI	565 E TRIGG AVE	EDR Hist Auto	Lower	71, 0.013, South
B4	H & 1 SERVICE STA	1286 LAUDERDALE S	EDR Hist Auto	Lower	134, 0.025, SW
B5	SUNRISE LAUNDRY & CL	545 E TRIGG AVE	EDR Hist Cleaner	Lower	206, 0.039, WSW
B6	A COOPER HELEN E	543 E TRIGG AVE	EDR Hist Cleaner	Higher	241, 0.046, WSW
B7	A SUNRISE LNDRY & CI	543 TRIGG AVE E	EDR Hist Cleaner	Higher	265, 0.050, WSW
C8	LAUNDER ALL SELF SER	1304 S LAUDERDALE ST	EDR Hist Cleaner	Lower	351, 0.066, SSW
C9	DAWSON C A AUTO SERV	1306 S LAUDERDALE ST	EDR Hist Auto	Lower	358, 0.068, SSW
D10	RAYFORD JOHNSON	559 EAST MCLEMORE	UST	Higher	992, 0.188, North
D11	RAYFORD JOHNSON	559 EAST MCLEMORE	UST FINDER, UST FINDER RELEASE	Higher	992, 0.188, North
D12	RAYFORD JOHNSON	559 EAST MCLEMORE	LUST, HIST UST	Higher	992, 0.188, North
E13	SOUTH CENTRAL - MMPH	1377 SOUTH LAUDERDAL	UST FINDER	Higher	998, 0.189, SSW
E14	SOUTH CENTRAL BELL M	1377 LAUDERDALE STRE	RCRA NonGen / NLR, FINDS, ECHO	Higher	998, 0.189, SSW
E15	SOUTH CENTRAL - MMPH	1377 SOUTH LAUDERDAL	UST	Higher	998, 0.189, SSW
E16	SOUTH CENTRAL - MMPH	1377 SOUTH LAUDERDAL	HIST UST	Higher	998, 0.189, SSW
E17	SOUTHSIDE ESS GLC# 8	1389 S LAUDERDALE RO	HIST UST	Higher	1093, 0.207, South
E18	SOUTHSIDE ESS GLC# 8	1389 S LAUDERDALE RO	LUST, UST	Higher	1093, 0.207, South
E19	SOUTHSIDE ESS GLC# 8	1389 S LAUDERDALE RO	UST FINDER, UST FINDER RELEASE	Higher	1093, 0.207, South
F20	JACK'S GARAGE	640 EAST MCLEMORE	UST	Higher	1207, 0.229, NNE
F21	JACK'S GARAGE	640 EAST MCLEMORE	HIST UST	Higher	1207, 0.229, NNE
F22	JACK'S GARAGE	640 EAST MCLEMORE	UST FINDER	Higher	1207, 0.229, NNE
G23	ALLEN'S SERVICE STAT	600 SO PARKWAY E	UST FINDER, UST FINDER RELEASE	Higher	1667, 0.316, South
G24	ALLEN'S SERVICE STAT	600 SO PARKWAY E	LUST	Higher	1667, 0.316, South
25	EXXON RETAIL STORE #	631 SOUTH BELLEVUE/L	UST FINDER, UST FINDER RELEASE	Higher	1829, 0.346, SSE
26	AUTO SERVICE GARAGE	1214 MISSISSIPPI BLV	SWM COMPLAINTS	Higher	1911, 0.362, ENE
27	T. W. JONES	733 S SOMERVILLE/712	VCP, SRP, PFAS	Higher	2168, 0.411, SE

EXECUTIVE SUMMARY

TARGET PROPERTY SEARCH RESULTS

The target property was not listed in any of the databases searched by EDR.

DATABASES WITH NO MAPPED SITES

No mapped sites were found in EDR's search of available ("reasonably ascertainable ") government records either on the target property or within the search radius around the target property for the following databases:

STANDARD ENVIRONMENTAL RECORDS

Lists of Federal NPL (Superfund) sites

NPL ---------- National Priority List
Proposed NPL ---------- Proposed National Priority List Sites
NPL LIENS ---------- Federal Superfund Liens

Lists of Federal Delisted NPL sites

Delisted NPL ---------- National Priority List Deletions

Lists of Federal sites subject to CERCLA removals and CERCLA orders

FEDERAL FACILITY ---------- Federal Facility Site Information listing
SEMS ---------- Superfund Enterprise Management System

Lists of Federal CERCLA sites with NFRAP

SEMS-ARCHIVE ---------- Superfund Enterprise Management System Archive

Lists of Federal RCRA facilities undergoing Corrective Action

CORRACTS ---------- Corrective Action Report

Lists of Federal RCRA TSD facilities

RCRA-TSDF ---------- RCRA - Treatment, Storage and Disposal

Lists of Federal RCRA generators

RCRA-LQG ---------- RCRA - Large Quantity Generators
RCRA-SQG ---------- RCRA - Small Quantity Generators
RCRA-VSQG ---------- RCRA - Very Small Quantity Generators (Formerly Conditionally Exempt Small Quantity Generators)

Federal institutional controls / engineering controls registries

LUCIS ---------- Land Use Control Information System

US ENG CONTROLS Engineering Controls Sites List
US INST CONTROLS Institutional Controls Sites List

Federal ERNS list

ERNS Emergency Response Notification System

Lists of state- and tribal (Superfund) equivalent sites

SHWS List of Inactive Hazardous Substance Sites

Lists of state and tribal landfills and solid waste disposal facilities

SWF/LF Solid Waste Disposal Facilities

Lists of state and tribal leaking storage tanks

INDIAN LUST Leaking Underground Storage Tanks on Indian Land
LUST TRUST LUST TRUST Fund Database
HIST_LUST CO Leaking Underground Storage Tanks Sites

Lists of state and tribal registered storage tanks

FEMA UST Underground Storage Tank Listing
AST Aboveground Storage Tanks
INDIAN UST Underground Storage Tanks on Indian Land

State and tribal institutional control / engineering control registries

ENG CONTROLS Engineering Control Sites
INST CONTROL Institutional Control Sites

Lists of state and tribal voluntary cleanup sites

INDIAN VCP Voluntary Cleanup Priority Listing

Lists of state and tribal brownfield sites

BROWNFIELDS Superfund VOAP Listing

ADDITIONAL ENVIRONMENTAL RECORDS

Local Brownfield lists

US BROWNFIELDS A Listing of Brownfields Sites

Local Lists of Landfill / Solid Waste Disposal Sites

SWRCY Recycling Facilities Listing
INDIAN ODI Report on the Status of Open Dumps on Indian Lands
ODI Open Dump Inventory
DEBRIS REGION 9 Torres Martinez Reservation Illegal Dump Site Locations
IHS OPEN DUMPS Open Dumps on Indian Land

Local Lists of Hazardous waste / Contaminated Sites

US HIST CDL Delisted National Clandestine Laboratory Register

CDL	Registry of Contaminated Properties
PRIORITYCLEANERS	DCERP Remediation Sites Listing
DEL SHWS	Deleted State Hazardous Waste Sites
US CDL	National Clandestine Laboratory Register

Local Land Records

LIENS	Liens Information
LIENS 2	CERCLA Lien Information

Records of Emergency Release Reports

HMIRS	Hazardous Materials Information Reporting System
SPILLS	State Spills

Other Ascertainable Records

FUDS	Formerly Used Defense Sites
DOD	Department of Defense Sites
SCRD DRYCLEANERS	State Coalition for Remediation of Drycleaners Listing
US FIN ASSUR	Financial Assurance Information
EPA WATCH LIST	EPA WATCH LIST
2020 COR ACTION	2020 Corrective Action Program List
TSCA	Toxic Substances Control Act
TRIS	Toxic Chemical Release Inventory System
SSTS	Section 7 Tracking Systems
ROD	Records Of Decision
RMP	Risk Management Plans
RAATS	RCRA Administrative Action Tracking System
PRP	Potentially Responsible Parties
PADS	PCB Activity Database System
ICIS	Integrated Compliance Information System
FTTS	FIFRA/ TSCA Tracking System - FIFRA (Federal Insecticide, Fungicide, & Rodenticide Act)/TSCA (Toxic Substances Control Act)
MLTS	Material Licensing Tracking System
COAL ASH DOE	Steam-Electric Plant Operation Data
COAL ASH EPA	Coal Combustion Residues Surface Impoundments List
PCB TRANSFORMER	PCB Transformer Registration Database
RADINFO	Radiation Information Database
HIST FTTS	FIFRA/TSCA Tracking System Administrative Case Listing
DOT OPS	Incident and Accident Data
CONSENT	Superfund (CERCLA) Consent Decrees
INDIAN RESERV	Indian Reservations
FUSRAP	Formerly Utilized Sites Remedial Action Program
UMTRA	Uranium Mill Tailings Sites
LEAD SMELTERS	Lead Smelter Sites
US AIRS	Aerometric Information Retrieval System Facility Subsystem
US MINES	Mines Master Index File
ABANDONED MINES	Abandoned Mines
MINES MRDS	Mineral Resources Data System
FINDS	Facility Index System/Facility Registry System
UXO	Unexploded Ordnance Sites
DOCKET HWC	Hazardous Waste Compliance Docket Listing
ECHO	Enforcement & Compliance History Information
FUELS PROGRAM	EPA Fuels Program Registered Listing

EXECUTIVE SUMMARY

PFAS NPL Superfund Sites with PFAS Detections Information
PFAS FEDERAL SITES Federal Sites PFAS Information
PFAS TSCA PFAS Manufacture and Imports Information
PFAS TRIS List of PFAS Added to the TRI
PFAS RCRA MANIFEST PFAS Transfers Identified In the RCRA Database Listing
PFAS ATSDR PFAS Contamination Site Location Listing
PFAS WQP Ambient Environmental Sampling for PFAS
PFAS NPDES Clean Water Act Discharge Monitoring Information
PFAS PROJECT NORTHEASTERN UNIVERSITY PFAS PROJECT
PFAS ECHO Facilities in Industries that May Be Handling PFAS Listing
PFAS ECHO FIRE TRAIN Facilities in Industries that May Be Handling PFAS Listing
PFAS PT 139 AIRPORT All Certified Part 139 Airports PFAS Information Listing
AQUEOUS FOAM NRC Aqueous Foam Related Incidents Listing
BIOSOLIDS ICIS-NPDES Biosolids Facility Data
E MANIFEST Hazardous Waste Electronic Manifest System
PFAS PFAS Contamination Site Location Listing
AIRS Listing of Permitted Sources
DRYCLEANERS Registered Facilities List
LEAD Lead Safe Housing Registry
NPDES Permitted Facility Listing
VAPOR VOC Sites Listing

EDR HIGH RISK HISTORICAL RECORDS

EDR Exclusive Records

EDR MGP EDR Proprietary Manufactured Gas Plants

EDR RECOVERED GOVERNMENT ARCHIVES

Exclusive Recovered Govt. Archives

RGA LF Recovered Government Archive Solid Waste Facilities List
RGA LUST Recovered Government Archive Leaking Underground Storage Tank

SURROUNDING SITES: SEARCH RESULTS

Surrounding sites were identified in the following databases.

Elevations have been determined from the USGS Digital Elevation Model and should be evaluated on a relative (not an absolute) basis. Relative elevation information between sites of close proximity should be field verified. Sites with an elevation equal to or higher than the target property have been differentiated below from sites with an elevation lower than the target property.
Page numbers and map identification numbers refer to the EDR Radius Map report where detailed data on individual sites can be reviewed.

Sites listed in ***bold italics*** are in multiple databases.

Unmappable (orphan) sites are not considered in the foregoing analysis.

EXECUTIVE SUMMARY

STANDARD ENVIRONMENTAL RECORDS

Lists of state and tribal landfills and solid waste disposal facilities

A listing of reported complaints related to the Solid Waste Management division.

A review of the SWM COMPLAINTS list, as provided by EDR, and dated 08/19/2024 has revealed that there is 1 SWM COMPLAINTS site within approximately 0.5 miles of the target property.

Equal/Higher Elevation	Address	Direction / Distance	Map ID	Page
AUTO SERVICE GARAGE	1214 MISSISSIPPI BLV	ENE 1/4 - 1/2 (0.362 mi.)	26	41

Lists of state and tribal leaking storage tanks

LUST: A listing of leaking underground storage tank site locations.

A review of the LUST list, as provided by EDR, and dated 07/31/2024 has revealed that there are 3 LUST sites within approximately 0.5 miles of the target property.

Equal/Higher Elevation	Address	Direction / Distance	Map ID	Page
RAYFORD JOHNSON	***559 EAST MCLEMORE***	***N 1/8 - 1/4 (0.188 mi.)***	***D12***	***18***
Facility Id: 9791933				
Current Status: 1a Completed Tank Closure				
SOUTHSIDE ESS GLC# 8	***1389 S LAUDERDALE RO***	***S 1/8 - 1/4 (0.207 mi.)***	***E18***	***29***
Facility Id: 9791589				
Current Status: 1a Completed Tank Closure				
ALLEN'S SERVICE STAT	600 SO PARKWAY E	S 1/4 - 1/2 (0.316 mi.)	G24	38
Facility Id: 9790858				
Current Status: 1a Completed Tank Closure				
Current Status: 8 Case Closed				

Lists of state and tribal registered storage tanks

UST: The Underground Storage Tank database contains registered USTs. USTs are regulated under Subtitle I of the Resource Conservation and Recovery Act (RCRA). The data come from the Department of Environment & Conservation's Facility and Tank Report.

A review of the UST list, as provided by EDR, and dated 07/31/2024 has revealed that there are 4 UST sites within approximately 0.25 miles of the target property.

Equal/Higher Elevation	Address	Direction / Distance	Map ID	Page
RAYFORD JOHNSON	559 EAST MCLEMORE	N 1/8 - 1/4 (0.188 mi.)	D10	10
Compartment Status: Permanently Out of Use				
Date Closed: MAY-04-2016				
Date Closed: MAY-03-2016				
Date Closed: MAY-11-2016				
Facility Id: 9791933				
SOUTH CENTRAL - MMPH	1377 SOUTH LAUDERDAL	SSW 1/8 - 1/4 (0.189 mi.)	E15	25

Compartment Status: Permanently Out of Use
Date Closed: MAR-21-1980
Facility Id: 9791596

SOUTHSIDE ESS GLC# 8	***1389 S LAUDERDALE RO***	***S 1/8 - 1/4 (0.207 mi.)***	***E18***	***29***
Compartment Status: Permanently Out of Use Date Closed: FEB-29-1996 Facility Id: 9791589				
JACK'S GARAGE	640 EAST MCLEMORE	NNE 1/8 - 1/4 (0.229 mi.)	F20	32
Compartment Status: Permanently Out of Use Facility Id: 9790420				

Lists of state and tribal voluntary cleanup sites

SRP: The State Remediation Program (SRP) was established in 1994 within the Division of Solid Waste Management for the purpose of providing owners, prospective purchasers and other interested parties the means to voluntarily investigate, clean up or monitor contaminated sites not regulated under RCRA, CERCLA or the Tennessee Division of Underground Tanks (UST).

A review of the SRP list, as provided by EDR, and dated 09/23/2024 has revealed that there is 1 SRP site within approximately 0.5 miles of the target property.

Equal/Higher Elevation	Address	Direction / Distance	Map ID	Page
T. W. JONES	***733 S SOMERVILLE/712***	***SE 1/4 - 1/2 (0.411 mi.)***	***27***	***42***
State Remediation Program Site Number: 79833 Active?: OPEN				

VCP: The Voluntary Cleanup Oversight and Assistance Program (VOAP) offers people the opportunity to work proactively with state government to address necessary cleanup of a property to return it to productive use. In return for their efforts, participants can receive a No Further Action letter and a release of liability for areas where investigation and cleanup is conducted The program is open to everyone with an interest in addressing contamination at a site.

A review of the VCP list, as provided by EDR, and dated 09/23/2024 has revealed that there is 1 VCP site within approximately 0.5 miles of the target property.

Equal/Higher Elevation	Address	Direction / Distance	Map ID	Page
T. W. JONES	***733 S SOMERVILLE/712***	***SE 1/4 - 1/2 (0.411 mi.)***	***27***	***42***
Facility Status: OPEN Facility Id: 79833				

ADDITIONAL ENVIRONMENTAL RECORDS

Local Lists of Registered Storage Tanks

HIST UST: This database is no longer updated by the agency. It contains records and detail fields that the current UST database does not.

A review of the HIST UST list, as provided by EDR, and dated 07/31/2024 has revealed that there are 4

HIST UST sites within approximately 0.25 miles of the target property.

Equal/Higher Elevation	Address	Direction / Distance	Map ID	Page
RAYFORD JOHNSON	***559 EAST MCLEMORE***	***N 1/8 - 1/4 (0.188 mi.)***	***D12***	***18***
Tank Status: Temporarily Out of Use Facility Id: 9-791933				
SOUTH CENTRAL - MMPH	1377 SOUTH LAUDERDAL	SSW 1/8 - 1/4 (0.189 mi.)	E16	26
Tank Status: Permanently Out of Use Facility Id: 9-791596				
SOUTHSIDE ESS GLC# 8	1389 S LAUDERDALE RO	S 1/8 - 1/4 (0.207 mi.)	E17	28
Tank Status: Permanently Out of Use Facility Id: 9-791589				
JACK'S GARAGE	640 EAST MCLEMORE	NNE 1/8 - 1/4 (0.229 mi.)	F21	33
Tank Status: Permanently Out of Use Facility Id: 9-790420				

Other Ascertainable Records

RCRA NonGen / NLR: RCRAInfo is EPA's comprehensive information system, providing access to data supporting the Resource Conservation and Recovery Act (RCRA) of 1976 and the Hazardous and Solid Waste Amendments (HSWA) of 1984. The database includes selective information on sites which generate, transport, store, treat and/or dispose of hazardous waste as defined by the Resource Conservation and Recovery Act (RCRA). Non-Generators do not presently generate hazardous waste.

A review of the RCRA NonGen / NLR list, as provided by EDR, and dated 09/16/2024 has revealed that there is 1 RCRA NonGen / NLR site within approximately 0.25 miles of the target property.

Equal/Higher Elevation	Address	Direction / Distance	Map ID	Page
SOUTH CENTRAL BELL M	***1377 LAUDERDALE STRE***	***SSW 1/8 - 1/4 (0.189 mi.)***	***E14***	***22***
EPA ID:: TND980513667				

UST FINDER: EPA developed UST Finder, a web map application containing a comprehensive, state-sourced national map of underground storage tank (UST) and leaking UST (LUST) data. It provides the attributes and locations of active and closed USTs, UST facilities, and LUST sites from states and from Tribal lands and US territories . UST Finder contains information about proximity of UST facilities and LUST sites to: surface and groundwater public drinking water protection areas; estimated number of private domestic wells and number of people living nearby; and flooding and wildfires.

A review of the UST FINDER list, as provided by EDR, and dated 06/08/2023 has revealed that there are 4 UST FINDER sites within approximately 0.25 miles of the target property.

Equal/Higher Elevation	Address	Direction / Distance	Map ID	Page
RAYFORD JOHNSON	***559 EAST MCLEMORE***	***N 1/8 - 1/4 (0.188 mi.)***	***D11***	***15***
SOUTH CENTRAL - MMPH	1377 SOUTH LAUDERDAL	SSW 1/8 - 1/4 (0.189 mi.)	E13	21
SOUTHSIDE ESS GLC# 8	***1389 S LAUDERDALE RO***	***S 1/8 - 1/4 (0.207 mi.)***	***E19***	***30***
JACK'S GARAGE	640 EAST MCLEMORE	NNE 1/8 - 1/4 (0.229 mi.)	F22	34

EXECUTIVE SUMMARY

UST FINDER RELEASE: US EPA's UST Finder data is a national composite of leaking underground storage tanks. This data contains information about, and locations of, leaking underground storage tanks. Data was collected from state sources and standardized into a national profile by EPA's Office of Underground Storage Tanks, Office of Research and Development, and the Association of State and Territorial Solid Waste Management Officials.

A review of the UST FINDER RELEASE list, as provided by EDR, and dated 06/08/2023 has revealed that there are 4 UST FINDER RELEASE sites within approximately 0.5 miles of the target property.

Equal/Higher Elevation	Address	Direction / Distance	Map ID	Page
RAYFORD JOHNSON	***559 EAST MCLEMORE***	***N 1/8 - 1/4 (0.188 mi.)***	***D11***	***15***
SOUTHSIDE ESS GLC# 8	***1389 S LAUDERDALE RO***	***S 1/8 - 1/4 (0.207 mi.)***	***E19***	***30***
ALLEN'S SERVICE STAT	***600 SO PARKWAY E***	***S 1/4 - 1/2 (0.316 mi.)***	***G23***	***35***
EXXON RETAIL STORE #	***631 SOUTH BELLEVUE/L***	***SSE 1/4 - 1/2 (0.346 mi.)***	***25***	***39***

EDR HIGH RISK HISTORICAL RECORDS

EDR Exclusive Records

EDR Hist Auto: EDR has searched selected national collections of business directories and has collected listings of potential gas station/filling station/service station sites that were available to EDR researchers. EDR's review was limited to those categories of sources that might, in EDR's opinion, include gas station/filling station/service station establishments. The categories reviewed included, but were not limited to gas, gas station, gasoline station, filling station, auto, automobile repair, auto service station, service station, etc. This database falls within a category of information EDR classifies as "High Risk Historical Records", or HRHR. EDR's HRHR effort presents unique and sometimes proprietary data about past sites and operations that typically create environmental concerns, but may not show up in current government records searches.

A review of the EDR Hist Auto list, as provided by EDR, has revealed that there are 5 EDR Hist Auto sites within approximately 0.125 miles of the target property.

Equal/Higher Elevation	Address	Direction / Distance	Map ID	Page
MATTEI LOUIS J AUTO	589 TRIGG AVE E	SE 0 - 1/8 (0.004 mi.)	A1	8
Lower Elevation	**Address**	**Direction / Distance**	**Map ID**	**Page**
H & H SERVICE STA GA	565 TRIGG AVE E	SW 0 - 1/8 (0.010 mi.)	B2	8
AH & H SERVICE STATI	565 E TRIGG AVE	S 0 - 1/8 (0.013 mi.)	A3	8
H & 1 SERVICE STA	1286 LAUDERDALE S	SW 0 - 1/8 (0.025 mi.)	B4	8
DAWSON C A AUTO SERV	1306 S LAUDERDALE ST	SSW 0 - 1/8 (0.068 mi.)	C9	10

EDR Hist Cleaner: EDR has searched selected national collections of business directories and has collected listings of potential dry cleaner sites that were available to EDR researchers. EDR's review was limited to those categories of sources that might, in EDR's opinion, include dry cleaning establishments. The categories reviewed included, but were not limited to dry cleaners, cleaners, laundry, laundromat, cleaning/laundry, wash & dry etc. This database falls within a category of information EDR classifies as "High Risk Historical Records", or HRHR. EDR's HRHR effort presents unique and sometimes proprietary data about past sites and operations that typically create environmental concerns, but may not show up in current government records searches.

A review of the EDR Hist Cleaner list, as provided by EDR, has revealed that there are 4 EDR Hist

EXECUTIVE SUMMARY

Cleaner sites within approximately 0.125 miles of the target property.

Equal/Higher Elevation	Address	Direction / Distance	Map ID	Page
A COOPER HELEN E	543 E TRIGG AVE	WSW 0 - 1/8 (0.046 mi.)	B6	9
A SUNRISE LNDRY & CI	543 TRIGG AVE E	WSW 0 - 1/8 (0.050 mi.)	B7	9

Lower Elevation	Address	Direction / Distance	Map ID	Page
SUNRISE LAUNDRY & CL	545 E TRIGG AVE	WSW 0 - 1/8 (0.039 mi.)	B5	9
LAUNDER ALL SELF SER	1304 S LAUDERDALE ST	SSW 0 - 1/8 (0.066 mi.)	C8	10

EXECUTIVE SUMMARY

Due to poor or inadequate address information, the following sites were not mapped. Count: 22 records.

Site Name	Database(s)
TEMA INCIDENT #28-2021	SWM COMPLAINTS
ORR STREET	SWM COMPLAINTS
DELTA OIL	SWM COMPLAINTS
THOMAS - AIRWAYS/HOLMES INDUSTRIAL	SWM COMPLAINTS
1162 BEECHWOOD AVE.	SWM COMPLAINTS
PLEASANT HILL ROAD	SWM COMPLAINTS
PERLMAN METAL RECOVERY OPERATION	SWM COMPLAINTS
AFTON GROVE PH IA & PH IB	SWM COMPLAINTS
WEAVER ROAD NORTH OF INTERSECTION	SWM COMPLAINTS
0 SHELBY DRIVE - ASPR	SWM COMPLAINTS, NPDES
	SWM COMPLAINTS
CRESTVIEW DRIVE - NEAR PLEASANT VI	SWM COMPLAINTS
SOUTH HIGHLAND - PARKER AVE. AND H	SWM COMPLAINTS
	SWM COMPLAINTS
PATE ROAD PROPERTY	SWM COMPLAINTS
HOLLYWOOD ICE & FUEL /NORMAL ICE P	SRP
HIGHLAND AUTO	SRP
CRAZY CLEANERZ	SRP, VCP
PRESTONS SERVICE STATION	LUST
FORMER TEXACO STATION 220370074	LUST
EXXON R/S #5-0622	LUST
EXXON COMPANY USA-5-0681	LUST

OVERVIEW MAP - 7849694.2S

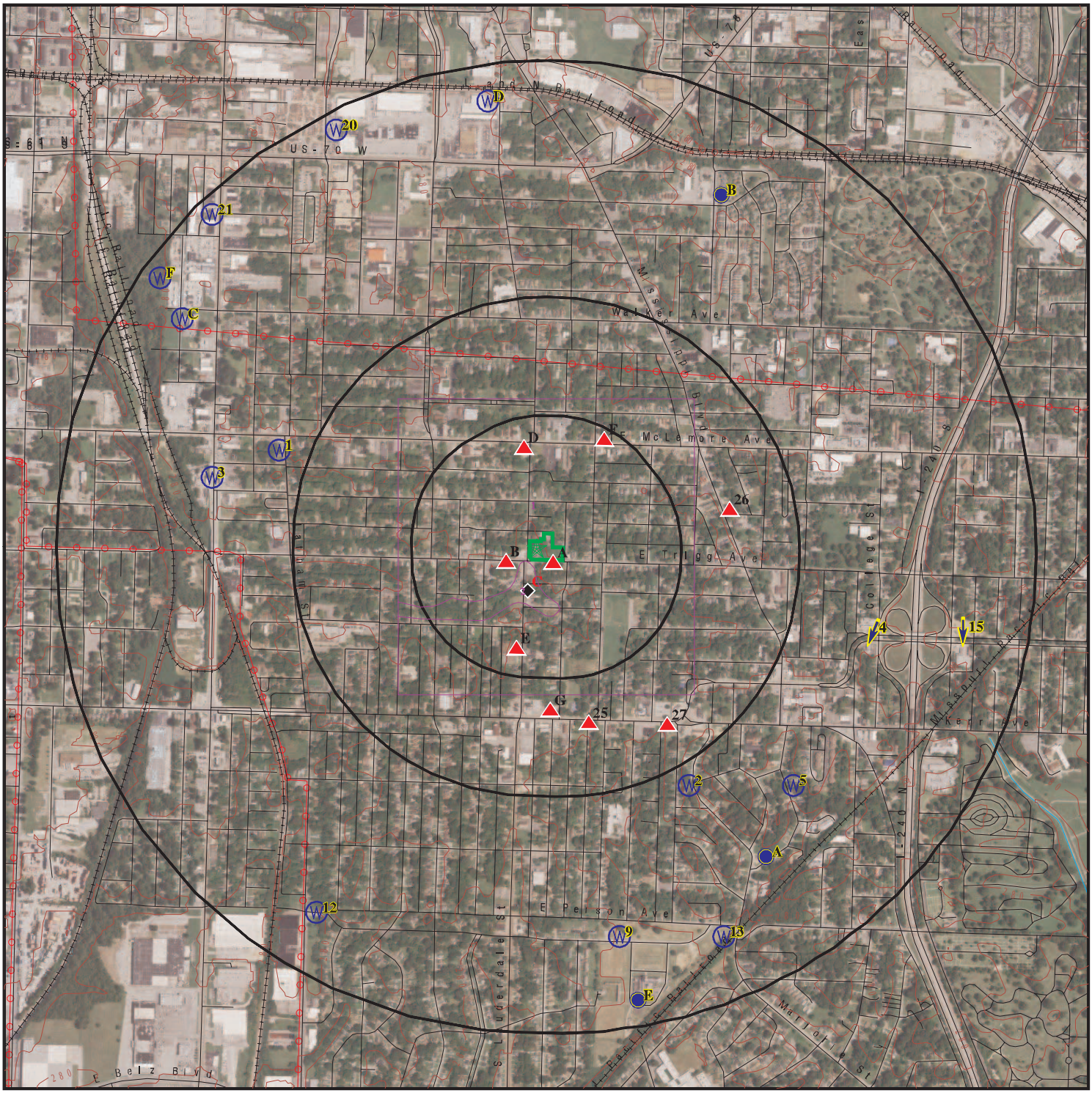

This report includes Interactive Map Layers to display and/or hide map information. The legend includes only those icons for the default map view.

SITE NAME:	Historic St. Thomas Church	CLIENT:	Fisher & Arnold Inc.
ADDRESS:	560 East Trigg Avenue Memphis TN 38106	CONTACT:	Shane Parrish
		INQUIRY #:	7849694.2s
LAT/LONG:	35.112501 / 90.04318	DATE:	December 16, 2024 12:01 pm

Copyright © 2024 EDR, Inc. © 2015 TomTom Rel. 2015.

DETAIL MAP - 7849694.2S

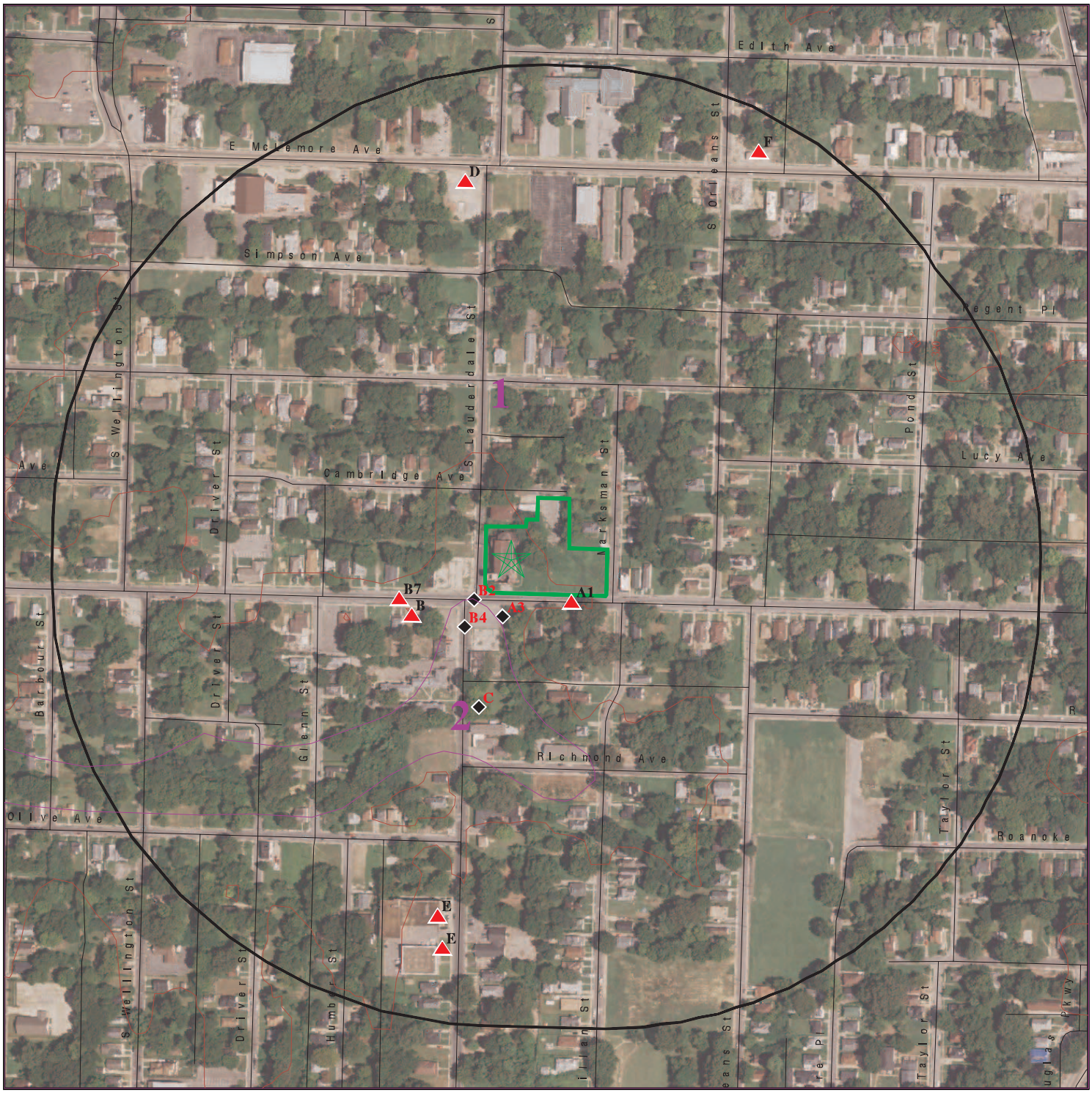

Target Property

Sites at elevations higher than or equal to the target property

Sites at elevations lower than the target property

Manufactured Gas Plants

Sensitive Receptors

National Priority List Sites

Dept. Defense Sites

0 1/16 1/8 1/4 Miles

Indian Reservations BIA

Special Flood Hazard Area (1%)

0.2% Annual Chance Flood Hazard

This report includes Interactive Map Layers to display and/or hide map information. The legend includes only those icons for the default map view.

SITE NAME:	Historic St. Thomas Church	CLIENT:	Fisher & Arnold Inc.
ADDRESS:	560 East Trigg Avenue Memphis TN 38106	CONTACT:	Shane Parrish
		INQUIRY #:	7849694.2s
LAT/LONG:	35.112501 / 90.04318	DATE:	December 16, 2024 12:01 pm

Copyright © 2024 EDR, Inc. © 2015 TomTom Rel. 2015.

MAP FINDINGS SUMMARY

Database	Search Distance (Miles)	Target Property	< 1/8	1/8 - 1/4	1/4 - 1/2	1/2 - 1	> 1	Total Plotted
STANDARD ENVIRONMENTAL RECORDS								
Lists of Federal NPL (Superfund) sites								
NPL	1.000		0	0	0	0	NR	0
Proposed NPL	1.000		0	0	0	0	NR	0
NPL LIENS	1.000		0	0	0	0	NR	0
Lists of Federal Delisted NPL sites								
Delisted NPL	1.000		0	0	0	0	NR	0
Lists of Federal sites subject to CERCLA removals and CERCLA orders								
FEDERAL FACILITY	0.500		0	0	0	NR	NR	0
SEMS	0.500		0	0	0	NR	NR	0
Lists of Federal CERCLA sites with NFRAP								
SEMS-ARCHIVE	0.500		0	0	0	NR	NR	0
Lists of Federal RCRA facilities undergoing Corrective Action								
CORRACTS	1.000		0	0	0	0	NR	0
Lists of Federal RCRA TSD facilities								
RCRA-TSDF	0.500		0	0	0	NR	NR	0
Lists of Federal RCRA generators								
RCRA-LQG	0.250		0	0	NR	NR	NR	0
RCRA-SQG	0.250		0	0	NR	NR	NR	0
RCRA-VSQG	0.250		0	0	NR	NR	NR	0
Federal institutional controls / engineering controls registries								
LUCIS	0.500		0	0	0	NR	NR	0
US ENG CONTROLS	0.500		0	0	0	NR	NR	0
US INST CONTROLS	0.500		0	0	0	NR	NR	0
Federal ERNS list								
ERNS	0.001		0	NR	NR	NR	NR	0
Lists of state- and tribal (Superfund) equivalent sites								
SHWS	1.000		0	0	0	0	NR	0
Lists of state and tribal landfills and solid waste disposal facilities								
SWF/LF	0.500		0	0	0	NR	NR	0
SWM COMPLAINTS	0.500		0	0	1	NR	NR	1
Lists of state and tribal leaking storage tanks								
LUST	0.500		0	2	1	NR	NR	3

MAP FINDINGS SUMMARY

Database	Search Distance (Miles)	Target Property	< 1/8	1/8 - 1/4	1/4 - 1/2	1/2 - 1	> 1	Total Plotted
INDIAN LUST	0.500		0	0	0	NR	NR	0
LUST TRUST	0.500		0	0	0	NR	NR	0
HIST_LUST CO	0.500		0	0	0	NR	NR	0
Lists of state and tribal registered storage tanks								
FEMA UST	0.250		0	0	NR	NR	NR	0
UST	0.250		0	4	NR	NR	NR	4
AST	0.250		0	0	NR	NR	NR	0
INDIAN UST	0.250		0	0	NR	NR	NR	0
State and tribal institutional control / engineering control registries								
ENG CONTROLS	0.500		0	0	0	NR	NR	0
INST CONTROL	0.500		0	0	0	NR	NR	0
Lists of state and tribal voluntary cleanup sites								
SRP	0.500		0	0	1	NR	NR	1
VCP	0.500		0	0	1	NR	NR	1
INDIAN VCP	0.500		0	0	0	NR	NR	0
Lists of state and tribal brownfield sites								
BROWNFIELDS	0.500		0	0	0	NR	NR	0
ADDITIONAL ENVIRONMENTAL RECORDS								
Local Brownfield lists								
US BROWNFIELDS	0.500		0	0	0	NR	NR	0
Local Lists of Landfill / Solid Waste Disposal Sites								
SWRCY	0.500		0	0	0	NR	NR	0
INDIAN ODI	0.500		0	0	0	NR	NR	0
ODI	0.500		0	0	0	NR	NR	0
DEBRIS REGION 9	0.500		0	0	0	NR	NR	0
IHS OPEN DUMPS	0.500		0	0	0	NR	NR	0
Local Lists of Hazardous waste / Contaminated Sites								
US HIST CDL	0.001		0	NR	NR	NR	NR	0
CDL	0.001		0	NR	NR	NR	NR	0
PRIORITYCLEANERS	0.500		0	0	0	NR	NR	0
DEL SHWS	1.000		0	0	0	0	NR	0
US CDL	0.001		0	NR	NR	NR	NR	0
Local Lists of Registered Storage Tanks								
HIST UST	0.250		0	4	NR	NR	NR	4
Local Land Records								
LIENS	0.001		0	NR	NR	NR	NR	0
LIENS 2	0.001		0	NR	NR	NR	NR	0

MAP FINDINGS SUMMARY

Database	Search Distance (Miles)	Target Property	< 1/8	1/8 - 1/4	1/4 - 1/2	1/2 - 1	> 1	Total Plotted
Records of Emergency Release Reports								
HMIRS	0.001		0	NR	NR	NR	NR	0
SPILLS	0.001		0	NR	NR	NR	NR	0
Other Ascertainable Records								
RCRA NonGen / NLR	0.250		0	1	NR	NR	NR	1
FUDS	1.000		0	0	0	0	NR	0
DOD	1.000		0	0	0	0	NR	0
SCRD DRYCLEANERS	0.500		0	0	0	NR	NR	0
US FIN ASSUR	0.001		0	NR	NR	NR	NR	0
EPA WATCH LIST	0.001		0	NR	NR	NR	NR	0
2020 COR ACTION	0.250		0	0	NR	NR	NR	0
TSCA	0.001		0	NR	NR	NR	NR	0
TRIS	0.001		0	NR	NR	NR	NR	0
SSTS	0.001		0	NR	NR	NR	NR	0
ROD	1.000		0	0	0	0	NR	0
RMP	0.001		0	NR	NR	NR	NR	0
RAATS	0.001		0	NR	NR	NR	NR	0
PRP	0.001		0	NR	NR	NR	NR	0
PADS	0.001		0	NR	NR	NR	NR	0
ICIS	0.001		0	NR	NR	NR	NR	0
FTTS	0.001		0	NR	NR	NR	NR	0
MLTS	0.001		0	NR	NR	NR	NR	0
COAL ASH DOE	0.001		0	NR	NR	NR	NR	0
COAL ASH EPA	0.500		0	0	0	NR	NR	0
PCB TRANSFORMER	0.001		0	NR	NR	NR	NR	0
RADINFO	0.001		0	NR	NR	NR	NR	0
HIST FTTS	0.001		0	NR	NR	NR	NR	0
DOT OPS	0.001		0	NR	NR	NR	NR	0
CONSENT	1.000		0	0	0	0	NR	0
INDIAN RESERV	1.000		0	0	0	0	NR	0
FUSRAP	1.000		0	0	0	0	NR	0
UMTRA	0.500		0	0	0	NR	NR	0
LEAD SMELTERS	0.001		0	NR	NR	NR	NR	0
US AIRS	0.001		0	NR	NR	NR	NR	0
US MINES	0.250		0	0	NR	NR	NR	0
ABANDONED MINES	0.250		0	0	NR	NR	NR	0
MINES MRDS	0.250		0	0	NR	NR	NR	0
FINDS	0.001		0	NR	NR	NR	NR	0
UXO	1.000		0	0	0	0	NR	0
DOCKET HWC	0.001		0	NR	NR	NR	NR	0
ECHO	0.001		0	NR	NR	NR	NR	0
FUELS PROGRAM	0.250		0	0	NR	NR	NR	0
PFAS NPL	0.250		0	0	NR	NR	NR	0
PFAS FEDERAL SITES	0.250		0	0	NR	NR	NR	0
PFAS TSCA	0.250		0	0	NR	NR	NR	0
PFAS TRIS	0.250		0	0	NR	NR	NR	0
PFAS RCRA MANIFEST	0.250		0	0	NR	NR	NR	0
PFAS ATSDR	0.250		0	0	NR	NR	NR	0
PFAS WQP	0.250		0	0	NR	NR	NR	0

MAP FINDINGS SUMMARY

Database	Search Distance (Miles)	Target Property	< 1/8	1/8 - 1/4	1/4 - 1/2	1/2 - 1	> 1	Total Plotted
PFAS NPDES	0.250		0	0	NR	NR	NR	0
PFAS PROJECT	0.250		0	0	NR	NR	NR	0
PFAS ECHO	0.250		0	0	NR	NR	NR	0
PFAS ECHO FIRE TRAIN	0.250		0	0	NR	NR	NR	0
PFAS PT 139 AIRPORT	0.250		0	0	NR	NR	NR	0
AQUEOUS FOAM NRC	0.250		0	0	NR	NR	NR	0
BIOSOLIDS	0.001		0	NR	NR	NR	NR	0
UST FINDER	0.250		0	4	NR	NR	NR	4
UST FINDER RELEASE	0.500		0	2	2	NR	NR	4
E MANIFEST	0.250		0	0	NR	NR	NR	0
PFAS	0.250		0	0	NR	NR	NR	0
AIRS	0.001		0	NR	NR	NR	NR	0
DRYCLEANERS	0.250		0	0	NR	NR	NR	0
LEAD	0.001		0	NR	NR	NR	NR	0
NPDES	0.001		0	NR	NR	NR	NR	0
VAPOR	0.500		0	0	0	NR	NR	0
EDR HIGH RISK HISTORICAL RECORDS								
EDR Exclusive Records								
EDR MGP	1.000		0	0	0	0	NR	0
EDR Hist Auto	0.125		5	NR	NR	NR	NR	5
EDR Hist Cleaner	0.125		4	NR	NR	NR	NR	4
EDR RECOVERED GOVERNMENT ARCHIVES								
Exclusive Recovered Govt. Archives								
RGA LF	0.001		0	NR	NR	NR	NR	0
RGA LUST	0.001		0	NR	NR	NR	NR	0
- Totals --		0	9	17	6	0	0	32

NOTES:

TP = Target Property

NR = Not Requested at this Search Distance

Sites may be listed in more than one database

A1 **MATTEI LOUIS J AUTO REPR** **EDR Hist Auto** **1014192959**
SE **589 TRIGG AVE E** **N/A**
< 1/8 **MEMPHIS, TN**
0.004 mi.
20 ft. **Site 1 of 2 in cluster A**

Relative: EDR Hist Auto
Higher

Actual: Year: Name: Type:
300 ft. 1958 A MATTEI LOUIS J AUTO REPR AUTOMOBILE REPAIRING
1963 MATTEI LOUIS J AUTO REPR AUTOMOBILE REPAIRING

B2 **H & H SERVICE STA GAS STA** **EDR Hist Auto** **1014176323**
SW **565 TRIGG AVE E** **N/A**
< 1/8 **MEMPHIS, TN**
0.010 mi.
51 ft. **Site 1 of 5 in cluster B**

Relative: EDR Hist Auto
Lower

Actual: Year: Name: Type:
296 ft. 1958 H & H SERVICE STA GAS STA GASOLINE STATIONS
1963 H& H SERVICE ST GASOLINE STATIONS

A3 **AH & H SERVICE STATION** **EDR Hist Auto** **1014164776**
South **565 E TRIGG AVE** **N/A**
< 1/8 **MEMPHIS, TN**
0.013 mi.
71 ft. **Site 2 of 2 in cluster A**

Relative: EDR Hist Auto
Lower

Actual: Year: Name: Type:
298 ft. 1938 AHEUBERGER HERMAN GASOLINE AND OIL SERVICE STATIONS
1943 H & H SERVICE STATION GASOLINE AND OIL SERVICE STATIONS
1948 AH & H SERVICE STATION GASOLINE AND OIL SERVICE STATIONS
1953 H & H SERVICE STA GAS STA GASOLINE STATIONS
1968 J L TRANSMISSION REPAIR AUTOMOBILE REPAIRING
1973 CLYDES GARAGE AUTO REPR AUTOMOBILE REPAIRING
1978 CLYDES GARAGE AUTO REPR AUTOMOBILE REPAIRING

B4 **H & 1 SERVICE STA** **EDR Hist Auto** **1014162060**
SW **1286 LAUDERDALE S** **N/A**
< 1/8 **MEMPHIS, TN**
0.025 mi.
134 ft. **Site 2 of 5 in cluster B**

Relative: EDR Hist Auto
Lower

Actual: Year: Name: Type:
295 ft. 1932 H & 1 SERVICE STA GASOLINE AND OIL SERVICE STATIONS

B5 **SUNRISE LAUNDRY & CLEANERS** **EDR Hist Cleaner** **1014159424**
WSW **545 E TRIGG AVE** **N/A**
< 1/8 **MEMPHIS, TN 38106**
0.039 mi.
206 ft. **Site 3 of 5 in cluster B**

Relative: EDR Hist Cleaner
Lower

Actual: **298 ft.**

Year:	Name:	Type:
1953	TRI STATE CLEANERS	CLEANERS AND DYERS
1968	SUNRISE LAUNDRY & CLEANERS	LAUNDRIES
1969	SUNRISE LAUNDRY & CLEANERS	Power Laundries, Family And Commercial
1970	SUNRISE LAUNDRY & CLEANERS	Power Laundries, Family And Commercial
1971	SUNRISE LAUNDRY & CLEANERS	Power Laundries, Family And Commercial
1972	SUNRISE LAUNDRY & CLEANERS	Power Laundries, Family And Commercial
1973	SUNRISE LAUNDRY & CLEANERS	LAUNDRIES
1973	SUNRISE LAUNDRY & CLEANERS	Power Laundries, Family And Commercial

---

B6 **A COOPER HELEN E** **EDR Hist Cleaner** **1014157447**
WSW **543 E TRIGG AVE** **N/A**
< 1/8 **MEMPHIS, TN**
0.046 mi.
241 ft. **Site 4 of 5 in cluster B**

Relative: EDR Hist Cleaner
Higher

Actual: **300 ft.**

Year:	Name:	Type:
1938	ATRI STATE CLEANERS	CLOTHES PRESSERS AND CLEANERS
1943	ATRI STATE CLEANERS	CLOTHES PRESSERS AND CLEANERS
1948	A COOPER HELEN E	CLOTHES PRESSERS AND CLEANERS
1971	LEE GUY LAUNDRY & CLEANERS	Power Laundries, Family And Commercial
1972	LEE GUY LAUNDRY & CLEANERS	Power Laundries, Family And Commercial
1973	LEE GUY LAUNDRY & CLEANERS	Power Laundries, Family And Commercial
1974	LEE GUY LAUNDRY & CLEANERS	Power Laundries, Family And Commercial

---

B7 **A SUNRISE LNDRY & CINS** **EDR Hist Cleaner** **1014157502**
WSW **543 TRIGG AVE E** **N/A**
< 1/8 **MEMPHIS, TN**
0.050 mi.
265 ft. **Site 5 of 5 in cluster B**

Relative: EDR Hist Cleaner
Higher

Actual: **300 ft.**

Year:	Name:	Type:
1926	TRI STATE CLEANERS & DYERS	CLOTHES CLEANERS AND PRESSERS
1958	A SUNRISE LNDRY & CINS	LAUNDRIES
1963	SUNRISE LNDRY & CLNS	LAUNDRIES

C8 **LAUNDER ALL SELF SERV** **EDR Hist Cleaner** **1014147448**
SSW **1304 S LAUDERDALE ST** **N/A**
< 1/8 **MEMPHIS, TN 38106**
0.066 mi.
351 ft. **Site 1 of 2 in cluster C**

Relative: EDR Hist Cleaner
Lower

Actual: **295 ft.**

Year:	Name:	Type:
1968	LAUNDER ALL SELF SERV	LAUNDRIES-SELF SERVICE
1973	LAUNDER ALL SELF SERV INDRY	LAUNDRIES-SELF SERVE
1978	LAUNDER ALL SELF SERV	LAUNDRIES-SELF SERVE

C9 **DAWSON C A AUTO SERV** **EDR Hist Auto** **1014175418**
SSW **1306 S LAUDERDALE ST** **N/A**
< 1/8 **MEMPHIS, TN 38106**
0.068 mi.
358 ft. **Site 2 of 2 in cluster C**

Relative: EDR Hist Auto
Lower

Actual: **295 ft.**

Year:	Name:	Type:
1968	DAWSON C A AUTO SERV	AUTOMOBILE REPAIRING

D10 **RAYFORD JOHNSON** **UST** **U004174472**
North **559 EAST MCLEMORE** **N/A**
1/8-1/4 **MEMPHIS, TN 38106**
0.188 mi.
992 ft. **Site 1 of 3 in cluster D**

Relative: UST:
Higher

Actual: **311 ft.**

Name:	RAYFORD JOHNSON
Address:	559 EAST MCLEMORE
City,State,Zip:	MEMPHIS 38106
Facility ID:	9791933
Facility Description:	Other or Unknown
Owner ID:	309243
Owner Name:	SHELBY COUNTY COURT OF MEMPHIS
Owner Address:	584 ADAMS AVENUE
Owner Address 2:	Not reported
Owner City,St,Zip:	MEMPHIS, TN 38103
Owner Description:	Not reported
Tank Number:	1
Tank ID:	51671
Tank Other Material:	Steel
RSN Red Tagged:	Not reported
Fac Red Tagged:	Not reported
Replacement:	Not reported
Compartment ID:	52424
Compartment Letter:	A
Compartment Status:	Permanently Out of Use
Compartment Capacity:	4000
Small Delivery:	Not reported
Tank RD:	Not reported
Substance Description:	Gasoline
Date Installed:	JAN-10-1977
Date Last Used:	JAN-01-1993

RAYFORD JOHNSON (Continued) **U004174472**

Date Closed:	MAY-04-2016
Regulated:	Regulated
Tank Material Desc:	Not reported
Tank Mod Desc:	Not reported
Tank Emergency:	Tank LD No
Tank No Fee:	Not reported
Overfill Type:	Local Governerment
Overfill Device Installed:	Not reported
Spill Device Installed:	Not reported
Date Removed From Ground:	MAY-04-2016
Pipe Material Desc:	Steel
Pipe Other Material:	Not reported
Pipe RD:	Not reported
Pipe Repaired:	Not reported
Flex Piping Type:	Not reported
Year Flex Piping Installed:	Not reported
Name:	RAYFORD JOHNSON
Address:	559 EAST MCLEMORE
City,State,Zip:	MEMPHIS 38106
Tank Number:	2
Tank ID:	51672
Tank Other Material:	Steel
RSN Red Tagged:	Not reported
Fac Red Tagged:	Not reported
Replacement:	Not reported
Compartment ID:	52425
Compartment Letter:	A
Compartment Status:	Permanently Out of Use
Compartment Capacity:	4000
Small Delivery:	Not reported
Tank RD:	Not reported
Substance Description:	Gasoline
Date Installed:	JAN-10-1977
Date Last Used:	JAN-01-1993
Date Closed:	MAY-04-2016
Regulated:	Regulated
Tank Material Desc:	Not reported
Tank Mod Desc:	Not reported
Tank Emergency:	Tank LD No
Tank No Fee:	Not reported
Overfill Type:	Local Governerment
Overfill Device Installed:	Not reported
Spill Device Installed:	Not reported
Date Removed From Ground:	MAY-04-2016
Pipe Material Desc:	Steel
Pipe Other Material:	Not reported
Pipe RD:	Not reported
Pipe Repaired:	Not reported
Flex Piping Type:	Not reported
Year Flex Piping Installed:	Not reported
Name:	RAYFORD JOHNSON
Address:	559 EAST MCLEMORE
City,State,Zip:	MEMPHIS 38106

RAYFORD JOHNSON (Continued) **U004174472**

Tank Number:	3
Tank ID:	51673
Tank Other Material:	Steel
RSN Red Tagged:	Not reported
Fac Red Tagged:	Not reported
Replacement:	Not reported
Compartment ID:	52426
Compartment Letter:	A
Compartment Status:	Permanently Out of Use
Compartment Capacity:	4000
Small Delivery:	Not reported
Tank RD:	Not reported
Substance Description:	Gasoline
Date Installed:	JAN-10-1977
Date Last Used:	JAN-01-1993
Date Closed:	MAY-04-2016
Regulated:	Regulated
Tank Material Desc:	Not reported
Tank Mod Desc:	Not reported
Tank Emergency:	Tank LD No
Tank No Fee:	Not reported
Overfill Type:	Local Governerment
Overfill Device Installed:	Not reported
Spill Device Installed:	Not reported
Date Removed From Ground:	MAY-04-2016
Pipe Material Desc:	Steel
Pipe Other Material:	Not reported
Pipe RD:	Not reported
Pipe Repaired:	Not reported
Flex Piping Type:	Not reported
Year Flex Piping Installed:	Not reported
Name:	RAYFORD JOHNSON
Address:	559 EAST MCLEMORE
City,State,Zip:	MEMPHIS 38106
Tank Number:	4
Tank ID:	51674
Tank Other Material:	Steel
RSN Red Tagged:	Not reported
Fac Red Tagged:	Not reported
Replacement:	Not reported
Compartment ID:	52427
Compartment Letter:	A
Compartment Status:	Permanently Out of Use
Compartment Capacity:	4000
Small Delivery:	Not reported
Tank RD:	Not reported
Substance Description:	Gasoline
Date Installed:	JAN-10-1977
Date Last Used:	JAN-01-1993
Date Closed:	MAY-04-2016
Regulated:	Regulated
Tank Material Desc:	Not reported
Tank Mod Desc:	Not reported
Tank Emergency:	Tank LD No
Tank No Fee:	Not reported

RAYFORD JOHNSON (Continued) **U004174472**

Overfill Type:	Local Governerment
Overfill Device Installed:	Not reported
Spill Device Installed:	Not reported
Date Removed From Ground:	MAY-04-2016
Pipe Material Desc:	Steel
Pipe Other Material:	Not reported
Pipe RD:	Not reported
Pipe Repaired:	Not reported
Flex Piping Type:	Not reported
Year Flex Piping Installed:	Not reported
Name:	RAYFORD JOHNSON
Address:	559 EAST MCLEMORE
City,State,Zip:	MEMPHIS 38106
Tank Number:	5
Tank ID:	63085
Tank Other Material:	Steel
RSN Red Tagged:	Not reported
Fac Red Tagged:	Not reported
Replacement:	Not reported
Compartment ID:	64508
Compartment Letter:	A
Compartment Status:	Permanently Out of Use
Compartment Capacity:	3000
Small Delivery:	Not reported
Tank RD:	Not reported
Substance Description:	Unknown
Date Installed:	JAN-01-1900
Date Last Used:	Not reported
Date Closed:	MAY-03-2016
Regulated:	Regulated
Tank Material Desc:	Not reported
Tank Mod Desc:	Not reported
Tank Emergency:	Tank LD No
Tank No Fee:	Not reported
Overfill Type:	Local Governerment
Overfill Device Installed:	Not reported
Spill Device Installed:	Not reported
Date Removed From Ground:	MAY-03-2016
Pipe Material Desc:	Not reported
Pipe Other Material:	Not reported
Pipe RD:	Not reported
Pipe Repaired:	Not reported
Flex Piping Type:	Not reported
Year Flex Piping Installed:	Not reported
Name:	RAYFORD JOHNSON
Address:	559 EAST MCLEMORE
City,State,Zip:	MEMPHIS 38106
Tank Number:	6
Tank ID:	63086
Tank Other Material:	Steel
RSN Red Tagged:	Not reported
Fac Red Tagged:	Not reported
Replacement:	Not reported

RAYFORD JOHNSON (Continued) **U004174472**

Compartment ID:	64509
Compartment Letter:	A
Compartment Status:	Permanently Out of Use
Compartment Capacity:	2000
Small Delivery:	Not reported
Tank RD:	Not reported
Substance Description:	Unknown
Date Installed:	JAN-01-1900
Date Last Used:	Not reported
Date Closed:	MAY-03-2016
Regulated:	Regulated
Tank Material Desc:	Not reported
Tank Mod Desc:	Not reported
Tank Emergency:	Tank LD No
Tank No Fee:	Not reported
Overfill Type:	Local Governerment
Overfill Device Installed:	Not reported
Spill Device Installed:	Not reported
Date Removed From Ground:	MAY-03-2016
Pipe Material Desc:	Not reported
Pipe Other Material:	Not reported
Pipe RD:	Not reported
Pipe Repaired:	Not reported
Flex Piping Type:	Not reported
Year Flex Piping Installed:	Not reported
Name:	RAYFORD JOHNSON
Address:	559 EAST MCLEMORE
City,State,Zip:	MEMPHIS 38106
Tank Number:	7
Tank ID:	63087
Tank Other Material:	Steel
RSN Red Tagged:	Not reported
Fac Red Tagged:	Not reported
Replacement:	Not reported
Compartment ID:	64510
Compartment Letter:	A
Compartment Status:	Permanently Out of Use
Compartment Capacity:	2000
Small Delivery:	Not reported
Tank RD:	Not reported
Substance Description:	Unknown
Date Installed:	JAN-01-1900
Date Last Used:	Not reported
Date Closed:	MAY-11-2016
Regulated:	Regulated
Tank Material Desc:	Not reported
Tank Mod Desc:	Not reported
Tank Emergency:	Tank LD No
Tank No Fee:	Not reported
Overfill Type:	Local Governerment
Overfill Device Installed:	Not reported
Spill Device Installed:	Not reported
Date Removed From Ground:	MAY-11-2016
Pipe Material Desc:	Not reported
Pipe Other Material:	Not reported

RAYFORD JOHNSON (Continued) **U004174472**

Pipe RD:	Not reported
Pipe Repaired:	Not reported
Flex Piping Type:	Not reported
Year Flex Piping Installed:	Not reported
Name:	RAYFORD JOHNSON
Address:	559 EAST MCLEMORE
City,State,Zip:	MEMPHIS 38106
Tank Number:	8
Tank ID:	63088
Tank Other Material:	Steel
RSN Red Tagged:	Not reported
Fac Red Tagged:	Not reported
Replacement:	Not reported
Compartment ID:	64511
Compartment Letter:	A
Compartment Status:	Permanently Out of Use
Compartment Capacity:	2000
Small Delivery:	Not reported
Tank RD:	Not reported
Substance Description:	Unknown
Date Installed:	JAN-01-1900
Date Last Used:	Not reported
Date Closed:	MAY-11-2016
Regulated:	Regulated
Tank Material Desc:	Not reported
Tank Mod Desc:	Not reported
Tank Emergency:	Tank LD No
Tank No Fee:	Not reported
Overfill Type:	Local Governerment
Overfill Device Installed:	Not reported
Spill Device Installed:	Not reported
Date Removed From Ground:	MAY-11-2016
Pipe Material Desc:	Not reported
Pipe Other Material:	Not reported
Pipe RD:	Not reported
Pipe Repaired:	Not reported
Flex Piping Type:	Not reported
Year Flex Piping Installed:	Not reported

D11 **RAYFORD JOHNSON** **UST FINDER** **1028724115**
North **559 EAST MCLEMORE** **UST FINDER RELEASE** **N/A**
1/8-1/4 **MEMPHIS, TN 38106**
0.188 mi.
992 ft. **Site 2 of 3 in cluster D**

Relative: UST FINDER:
Higher

Actual: Object ID:	411142
311 ft. Facility ID:	TN9791933
Name:	RAYFORD JOHNSON
Address:	559 EAST MCLEMORE
City,State,Zip:	MEMPHIS, TN 38106
Address Match Type:	PointAddress
Open USTs:	0
Closed USTs:	8
TOS USTs:	0
Population 1500ft:	1325

RAYFORD JOHNSON (Continued) **1028724115**

Private Wells 1500ft:	0
Within 100yr Floodplain:	No
Land Use:	Developed, Medium Intensity
Within SPA:	No
SPA PWS Facility ID:	Not reported
SPA Water Type:	Not reported
SPA Facility Type:	Not reported
SPA HUC12:	Not reported
Within WHPA:	Yes
WHPA PWS Facility ID:	TN0000450_2666
WHPA Water Type:	GW - Ground water
WHPA Facility Type:	WL - Well
WHPA HUC12:	080101000703
Facility Status:	Closed UST(s)
Date of Last Inspection:	Not reported
EPA Region:	4
Tribe:	Not reported
Coordinate Source:	Geocode
X Coord:	-90.0437127
Y Coord:	35.1157404900001
Latitude:	35.11574049
Longitude:	-90.0437127

UST FINDER:

Object ID:	1701021
Facility ID:	TN9791933
Tank ID:	TN51671
Tank Status:	Closed
Installation Date:	1977/01/10 16:00:00+00
Removal Date:	2016/05/04 15:59:59+00
Tank Capacity:	4000
Substances:	Gasoline
Tank Wall Type:	Single

Object ID:	1701022
Facility ID:	TN9791933
Tank ID:	TN51672
Tank Status:	Closed
Installation Date:	1977/01/10 16:00:00+00
Removal Date:	2016/05/04 15:59:59+00
Tank Capacity:	4000
Substances:	Gasoline
Tank Wall Type:	Single

Object ID:	1701023
Facility ID:	TN9791933
Tank ID:	TN51673
Tank Status:	Closed
Installation Date:	1977/01/10 16:00:00+00
Removal Date:	2016/05/04 15:59:59+00
Tank Capacity:	4000
Substances:	Gasoline
Tank Wall Type:	Single

Object ID:	1701024
Facility ID:	TN9791933
Tank ID:	TN51674
Tank Status:	Closed

RAYFORD JOHNSON (Continued) **1028724115**

Installation Date: 1977/01/10 16:00:00+00
Removal Date: 2016/05/04 15:59:59+00
Tank Capacity: 4000
Substances: Gasoline
Tank Wall Type: Single

Object ID: 1701229
Facility ID: TN9791933
Tank ID: TN63086
Tank Status: Closed
Installation Date: Not reported
Removal Date: 2016/05/03 15:59:59+00
Tank Capacity: 2000
Substances: Unknown
Tank Wall Type: Single

Object ID: 1701230
Facility ID: TN9791933
Tank ID: TN63085
Tank Status: Closed
Installation Date: Not reported
Removal Date: 2016/05/03 15:59:59+00
Tank Capacity: 3000
Substances: Unknown
Tank Wall Type: Single

Object ID: 1702863
Facility ID: TN9791933
Tank ID: TN63087
Tank Status: Closed
Installation Date: Not reported
Removal Date: 2016/05/11 15:59:59+00
Tank Capacity: 2000
Substances: Unknown
Tank Wall Type: Single

Object ID: 1702864
Facility ID: TN9791933
Tank ID: TN63088
Tank Status: Closed
Installation Date: Not reported
Removal Date: 2016/05/11 15:59:59+00
Tank Capacity: 2000
Substances: Unknown
Tank Wall Type: Single

UST FINDER RELEASE:
Object ID: 376703
Facility ID: TN9791933
Lust ID: TN9791933-1
Name: RAYFORD JOHNSON
Address: 559 EAST MCLEMORE
City,State,Zip: MEMPHIS, TN 38106
Address Match Type: PointAddress
Reported Date: Not reported
Status: No Further Action

RAYFORD JOHNSON (Continued) **1028724115**

Substance:	Not reported
Population within 1500ft:	1325
Domestic Wells within 1500ft:	0
Land Use:	Developed, Medium Intensity
Within SPA:	No
SPA PWS Facility ID:	Not reported
SPA Water Type:	Not reported
SPA Facility Type:	Not reported
SPA HUC12:	Not reported
Within WHPA:	Yes
WHPA PWS Facility ID:	TN0000450_2666
WHPA Water Type:	GW - Ground water
WHPA Facility Type:	WL - Well
WHPA HUC12:	080101000703
Within 100yr Floodplain:	No
Tribe:	Not reported
EPA Region:	4
NFA Letter 1:	Not reported
NFA Letter 2:	Not reported
NFA Letter 3:	Not reported
NFA Letter 4:	Not reported
Closed With Residual Contaminate:	Not reported
Coordinate Source:	Geocode
X Coord:	-90.0437127
Y Coord:	35.1157404900001
Latitude:	35.11574049
Longitude:	-90.0437127

D12 **RAYFORD JOHNSON** **LUST U002106634**
North **559 EAST MCLEMORE** **HIST UST N/A**
1/8-1/4 **MEMPHIS, TN 38106**
0.188 mi.
992 ft. **Site 3 of 3 in cluster D**

Relative: **Higher**
Actual: **311 ft.**

LUST:

Name:	RAYFORD JOHNSON
Address:	559 EAST MCLEMORE
City,State,Zip:	MEMPHIS, TN 38106
Region:	STATE
Facility Id:	9791933
Current Status:	1a Completed Tank Closure
Product Released:	Not reported
Discovery Date:	Not reported
How Discovered:	Not reported
Cause:	Not reported
Case Manager:	Carrie Ancell
Case Description:	Not reported
Section:	LT - SL
Priority:	Not reported
Company Name:	Not reported
Owner Address:	Not reported
Owner City:	Not reported
Owner State:	Not reported
Owner Zip Code:	Not reported
Owner Telephone:	Not reported
Owner Address 2:	Not reported
fadd2:	Not reported
Site Number:	1

RAYFORD JOHNSON (Continued) **U002106634**

Contact:	Not reported
Cac Contact:	Dave Schmidt
Contact Title:	Mr.
Consultant Address 1:	Not reported
Consultant Address 2:	Not reported
Contact City:	Not reported
Contact State:	Not reported
Contact Phone:	Not reported
Contact zip:	Not reported
Cac Type:	CAC

HIST UST:

Name:	RAYFORD JOHNSON
Address:	559 EAST MCLEMORE
City,State,Zip:	MEMPHIS, TN 38106
Facility ID:	9-791933
Facility Description:	Gas Station
Owner ID:	7569
Owner Name:	Curtistine Johnson
Owner Address:	274 East Simpson
Owner City,St,Zip:	Memphis, TN 38106
Owner Telephone:	(901) 948-6010
Owner Description:	Commercial
Tank ID:	2
Tank Status:	**Temporarily Out of Use**
Tank Capacity:	4000
Tank Contents:	Gasoline
Tank Material:	Asphalt Coated or Bare Steel
Tank 2ndary Trait:	None
Tank Manual Gauge:	False
Tank Tightness:	False
Tank Inventory Control:	False
Tank ATG:	False
Tank Vapor Monitor:	False
Tank Groundwater Monitor:	False
Tank Double Walled:	False
Tank 2nd Contained:	False
Tank SIR:	False
Overfill Installed:	False
Spill Installed:	False
Cathodic Protection:	False
Date Installed:	01/10/1977
Tank Leak Detection Listed:	True
Pipe Material:	Bare Steel
Pipe Other Material:	None
Pipe Type:	Pressurized
Pipe Auto Line Leak Detect.:	False
Pipe Leak Detection Listed:	False
Pipe Vapor Monitor:	False
Pipe Groundwater Monitor:	False
Pipe Dbl Walled:	Not reported
Pipe 2nd Contained:	False
Pipe SIR:	False
Pipe Leak Detection Listed:	True

RAYFORD JOHNSON (Continued) **U002106634**

Tank ID:	1
Tank Status:	**Temporarily Out of Use**
Tank Capacity:	4000
Tank Contents:	Gasoline
Tank Material:	Asphalt Coated or Bare Steel
Tank 2ndary Trait:	None
Tank Manual Gauge:	False
Tank Tightness:	False
Tank Inventory Control:	False
Tank ATG:	False
Tank Vapor Monitor:	False
Tank Groundwater Monitor:	False
Tank Double Walled:	False
Tank 2nd Contained:	False
Tank SIR:	False
Overfill Installed:	False
Spill Installed:	False
Cathodic Protection:	False
Date Installed:	01/10/1977
Tank Leak Detection Listed:	True
Pipe Material:	Bare Steel
Pipe Other Material:	None
Pipe Type:	Pressurized
Pipe Auto Line Leak Detect.:	False
Pipe Leak Detection Listed:	False
Pipe Vapor Monitor:	False
Pipe Groundwater Monitor:	False
Pipe Dbl Walled:	Not reported
Pipe 2nd Contained:	False
Pipe SIR:	False
Pipe Leak Detection Listed:	True

Tank ID:	3
Tank Status:	**Temporarily Out of Use**
Tank Capacity:	4000
Tank Contents:	Gasoline
Tank Material:	Asphalt Coated or Bare Steel
Tank 2ndary Trait:	None
Tank Manual Gauge:	False
Tank Tightness:	False
Tank Inventory Control:	False
Tank ATG:	False
Tank Vapor Monitor:	False
Tank Groundwater Monitor:	False
Tank Double Walled:	False
Tank 2nd Contained:	False
Tank SIR:	False
Overfill Installed:	False
Spill Installed:	False
Cathodic Protection:	False
Date Installed:	01/10/1977
Tank Leak Detection Listed:	True
Pipe Material:	Bare Steel
Pipe Other Material:	None
Pipe Type:	Pressurized
Pipe Auto Line Leak Detect.:	False

RAYFORD JOHNSON (Continued) **U002106634**

Pipe Leak Detection Listed:	False
Pipe Vapor Monitor:	False
Pipe Groundwater Monitor:	False
Pipe Dbl Walled:	Not reported
Pipe 2nd Contained:	False
Pipe SIR:	False
Pipe Leak Detection Listed:	True

Tank ID:	4
Tank Status:	**Temporarily Out of Use**
Tank Capacity:	4000
Tank Contents:	Gasoline
Tank Material:	Asphalt Coated or Bare Steel
Tank 2ndary Trait:	None
Tank Manual Gauge:	False
Tank Tightness:	False
Tank Inventory Control:	False
Tank ATG:	False
Tank Vapor Monitor:	False
Tank Groundwater Monitor:	False
Tank Double Walled:	False
Tank 2nd Contained:	False
Tank SIR:	False
Overfill Installed:	False
Spill Installed:	False
Cathodic Protection:	False
Date Installed:	01/10/1977
Tank Leak Detection Listed:	True
Pipe Material:	Bare Steel
Pipe Other Material:	None
Pipe Type:	Pressurized
Pipe Auto Line Leak Detect.:	False
Pipe Leak Detection Listed:	False
Pipe Vapor Monitor:	False
Pipe Groundwater Monitor:	False
Pipe Dbl Walled:	Not reported
Pipe 2nd Contained:	False
Pipe SIR:	False
Pipe Leak Detection Listed:	True

E13 **SOUTH CENTRAL - MMPHTNSS** **UST FINDER** **1028723950**
SSW **1377 SOUTH LAUDERDALE** **N/A**
1/8-1/4 **MEMPHIS, TN 38118**
0.189 mi.
998 ft. **Site 1 of 7 in cluster E**

Relative: **Higher**
Actual: **302 ft.**

UST FINDER:

Object ID:	411047
Facility ID:	TN9791596
Name:	SOUTH CENTRAL - MMPHTNSS
Address:	1377 SOUTH LAUDERDALE
City,State,Zip:	MEMPHIS, TN 38118
Address Match Type:	PointAddress
Open USTs:	0
Closed USTs:	2
TOS USTs:	0
Population 1500ft:	1181

SOUTH CENTRAL - MMPHTNSS (Continued) **1028723950**

Private Wells 1500ft:	0
Within 100yr Floodplain:	No
Land Use:	Developed, Low Intensity
Within SPA:	No
SPA PWS Facility ID:	Not reported
SPA Water Type:	Not reported
SPA Facility Type:	Not reported
SPA HUC12:	Not reported
Within WHPA:	Yes
WHPA PWS Facility ID:	TN0000450_2666
WHPA Water Type:	GW - Ground water
WHPA Facility Type:	WL - Well
WHPA HUC12:	080101000703
Facility Status:	Closed UST(s)
Date of Last Inspection:	Not reported
EPA Region:	4
Tribe:	Not reported
Coordinate Source:	Geocode
X Coord:	-90.04374659
Y Coord:	35.10946778
Latitude:	35.10946778
Longitude:	-90.04374659

UST FINDER:

Object ID:	1707481
Facility ID:	TN9791596
Tank ID:	TN49318
Tank Status:	Closed
Installation Date:	Not reported
Removal Date:	1980/03/21 16:00:00+00
Tank Capacity:	1000
Substances:	Diesel
Tank Wall Type:	Single

Object ID:	1707482
Facility ID:	TN9791596
Tank ID:	TN49317
Tank Status:	Closed
Installation Date:	1969/06/05 16:00:01+00
Removal Date:	1980/03/21 16:00:00+00
Tank Capacity:	5000
Substances:	Not reported
Tank Wall Type:	Single

E14 **SOUTH CENTRAL BELL MMPHTNSS** **RCRA NonGen / NLR** **1004781961**
SSW **1377 LAUDERDALE STREET** **FINDS** **TND980513667**
1/8-1/4 **MEMPHIS, TN 38106** **ECHO**
0.189 mi.
998 ft. **Site 2 of 7 in cluster E**

Relative: **Higher**
Actual: **302 ft.**

RCRA Listings:

Date Form Received by Agency:	20040716
Handler Name:	South Central Bell Mmphtnss
Handler Address:	Lauderdale Street
Handler City,State,Zip:	MEMPHIS, TN 38106
EPA ID:	TND980513667
Contact Name:	GEORGE CLARK

SOUTH CENTRAL BELL MMPHTNSS (Continued) **1004781961**

Contact Address:	1377 LAUDERDALE STREET
Contact City,State,Zip:	MEMPHIS, TN 38106
Contact Telephone:	615-298-0158
Contact Fax:	Not reported
Contact Email:	Not reported
Contact Title:	Not reported
EPA Region:	04
Land Type:	Other
Federal Waste Generator Description:	Not a generator, verified
Non-Notifier:	Not reported
Biennial Report Cycle:	Not reported
Accessibility:	Not reported
Active Site Indicator:	Not reported
State District Owner:	Tn
State District:	106
Mailing Address:	THOMPSON LANE
Mailing City,State,Zip:	NASHVILLE, TN 37211
Owner Name:	Not reported
Owner Type:	Not reported
Operator Name:	Not reported
Operator Type:	Not reported
Short-Term Generator Activity:	No
Importer Activity:	No
Mixed Waste Generator:	No
Transporter Activity:	No
Transfer Facility Activity:	No
Recycler Activity with Storage:	No
Small Quantity On-Site Burner Exemption:	No
Smelting Melting and Refining Furnace Exemption:	No
Underground Injection Control:	No
Off-Site Waste Receipt:	No
Universal Waste Indicator:	No
Universal Waste Destination Facility:	No
Federal Universal Waste:	No
Active Site State-Reg Handler:	---
Federal Facility Indicator:	Not reported
Hazardous Secondary Material Indicator:	N
Sub-Part K Indicator:	Not reported
2018 GPRA Permit Baseline:	Not on the Baseline
2018 GPRA Renewals Baseline:	Not on the Baseline
202 GPRA Corrective Action Baseline:	No
Subject to Corrective Action Universe:	No
Non-TSDFs Where RCRA CA has Been Imposed Universe:	No
Corrective Action Priority Ranking:	No NCAPS ranking
Environmental Control Indicator:	No
Institutional Control Indicator:	No
Human Exposure Controls Indicator:	N/A
Groundwater Controls Indicator:	N/A
Significant Non-Complier Universe:	No
Unaddressed Significant Non-Complier Universe:	No
Addressed Significant Non-Complier Universe:	No
Significant Non-Complier With a Compliance Schedule Universe:	No
Financial Assurance Required:	Not reported
Handler Date of Last Change:	20040723
Recognized Trader-Importer:	No
Recognized Trader-Exporter:	No
Importer of Spent Lead Acid Batteries:	No

SOUTH CENTRAL BELL MMPHTNSS (Continued) **1004781961**

Exporter of Spent Lead Acid Batteries: No
Recycler Activity Without Storage: No
Manifest Broker: No
Sub-Part P Indicator: No

Historic Generators:
Receive Date: 19811117
Handler Name: SOUTH CENTRAL BELL MMPHTNSS
Federal Waste Generator Description: Not a generator, verified
State District Owner: Tn
Large Quantity Handler of Universal Waste: No
Recognized Trader Importer: No
Recognized Trader Exporter: No
Spent Lead Acid Battery Importer: No
Spent Lead Acid Battery Exporter: No
Current Record: No
Non Storage Recycler Activity: Not reported
Electronic Manifest Broker: Not reported

Receive Date: 20040716
Handler Name: SOUTH CENTRAL BELL MMPHTNSS
Federal Waste Generator Description: Not a generator, verified
State District Owner: Tn
Large Quantity Handler of Universal Waste: No
Recognized Trader Importer: No
Recognized Trader Exporter: No
Spent Lead Acid Battery Importer: No
Spent Lead Acid Battery Exporter: No
Current Record: Yes
Non Storage Recycler Activity: Not reported
Electronic Manifest Broker: Not reported

List of NAICS Codes and Descriptions:
NAICS Codes: No NAICS Codes Found

Facility Has Received Notices of Violations:
Violations: No Violations Found

Evaluation Action Summary:
Evaluations: No Evaluations Found

FINDS:
Registry ID: 110004981262

Click Here for FRS Facility Detail Report:

Environmental Interest/Information System:
The Resource Conservation and Recovery Act Information System (RCRAInfo) is EPA's comprehensive information system in support of the Resource Conservation and Recovery Act (RCRA) of 1976 and the Hazardous and Solid Waste Amendments (HSWA) of 1984. It tracks many types of information about generators, transporters, treaters, storers, and disposers of hazardous waste.

SOUTH CENTRAL BELL MMPHTNSS (Continued) **1004781961**

Click this hyperlink while viewing on your computer to access additional FINDS: detail in the EDR Site Report.

ECHO:

Envid:	1004781961
Registry ID:	110004981262

DFR URL:

Name:	SOUTH CENTRAL BELL MMPHTNSS
Address:	1377 LAUDERDALE STREET
City,State,Zip:	MEMPHIS, TN 38106

E15 **SOUTH CENTRAL - MMPHTNSS** **UST** **U004174379**
SSW **1377 SOUTH LAUDERDALE** **N/A**
1/8-1/4 **MEMPHIS, TN 38118**
0.189 mi.
998 ft. **Site 3 of 7 in cluster E**

Relative:
Higher

Actual:
302 ft.

UST:

Name:	SOUTH CENTRAL - MMPHTNSS
Address:	1377 SOUTH LAUDERDALE
City,State,Zip:	MEMPHIS 38118
Facility ID:	9791596
Facility Description:	Utilities
Owner ID:	300490
Owner Name:	BELLSOUTH TELECOMMUNICATIONS, LLC
Owner Address:	AT AND T ENVIRONMENT, HEALTH AND SAFETY
Owner Address 2:	311 SOUTH AKARD ST., 12TH FLOOR
Owner City,St,Zip:	DALLAS, TX 75202
Owner Description:	Not reported
Tank Number:	1
Tank ID:	49317
Tank Other Material:	Steel
RSN Red Tagged:	Not reported
Fac Red Tagged:	Not reported
Replacement:	Not reported
Compartment ID:	50054
Compartment Letter:	A
Compartment Status:	Permanently Out of Use
Compartment Capacity:	5000
Small Delivery:	Not reported
Tank RD:	Not reported
Substance Description:	Not Listed
Date Installed:	JUN-05-1969
Date Last Used:	MAR-31-1980
Date Closed:	MAR-21-1980
Regulated:	Unregulated
Tank Material Desc:	Not reported
Tank Mod Desc:	Not reported
Tank Emergency:	Tank LD No
Tank No Fee:	Not reported
Overfill Type:	Comercial
Overfill Device Installed:	Not reported
Spill Device Installed:	Not reported
Date Removed From Ground:	Not reported
Pipe Material Desc:	Hazardous Substance

SOUTH CENTRAL - MMPHTNSS (Continued) **U004174379**

Pipe Other Material:	Not reported
Pipe RD:	Not reported
Pipe Repaired:	Not reported
Flex Piping Type:	Not reported
Year Flex Piping Installed:	Not reported
Name:	SOUTH CENTRAL - MMPHTNSS
Address:	1377 SOUTH LAUDERDALE
City,State,Zip:	MEMPHIS 38118
Tank Number:	2
Tank ID:	49318
Tank Other Material:	Steel
RSN Red Tagged:	Not reported
Fac Red Tagged:	Not reported
Replacement:	Not reported
Compartment ID:	50055
Compartment Letter:	A
Compartment Status:	Permanently Out of Use
Compartment Capacity:	1000
Small Delivery:	Not reported
Tank RD:	Not reported
Substance Description:	ULS Diesel
Date Installed:	JUN-05-1901
Date Last Used:	MAR-31-1980
Date Closed:	MAR-21-1980
Regulated:	Unregulated
Tank Material Desc:	Not reported
Tank Mod Desc:	Not reported
Tank Emergency:	Tank LD No
Tank No Fee:	Not reported
Overfill Type:	Comercial
Overfill Device Installed:	Not reported
Spill Device Installed:	Not reported
Date Removed From Ground:	Not reported
Pipe Material Desc:	Steel
Pipe Other Material:	Not reported
Pipe RD:	Not reported
Pipe Repaired:	Not reported
Flex Piping Type:	Not reported
Year Flex Piping Installed:	Not reported

E16 **SOUTH CENTRAL - MMPHTNSS** **HIST UST** **U003618685**
SSW **1377 SOUTH LAUDERDALE** **N/A**
1/8-1/4 **MEMPHIS, TN 38118**
0.189 mi.
998 ft. **Site 4 of 7 in cluster E**

Relative:
Higher

Actual:
302 ft.

HIST UST:

Name:	SOUTH CENTRAL - MMPHTNSS
Address:	1377 SOUTH LAUDERDALE
City,State,Zip:	MEMPHIS, TN 38118
Facility ID:	9-791596
Facility Description:	Utilities
Owner ID:	10700
Owner Name:	BELLSOUTH TELECOMMUNICATIONS INC9858
Owner Address:	Attn: Sara Buford 7825 Red Top Road
Owner City,St,Zip:	Macclenny, FL 32063

SOUTH CENTRAL - MMPHTNSS (Continued) **U003618685**

Owner Telephone:	6152144281
Owner Description:	Commercial
Tank ID:	2
Tank Status:	**Permanently Out of Use**
Tank Capacity:	1000
Tank Contents:	Diesel
Tank Material:	Asphalt Coated or Bare Steel
Tank 2ndary Trait:	None
Tank Manual Gauge:	False
Tank Tightness:	False
Tank Inventory Control:	False
Tank ATG:	False
Tank Vapor Monitor:	False
Tank Groundwater Monitor:	False
Tank Double Walled:	False
Tank 2nd Contained:	False
Tank SIR:	False
Overfill Installed:	False
Spill Installed:	False
Cathodic Protection:	False
Date Installed:	06/05/1901
Tank Leak Detection Listed:	True
Pipe Material:	Bare Steel
Pipe Other Material:	None
Pipe Type:	Not Listed
Pipe Auto Line Leak Detect.:	False
Pipe Leak Detection Listed:	False
Pipe Vapor Monitor:	False
Pipe Groundwater Monitor:	False
Pipe Dbl Walled:	Not reported
Pipe 2nd Contained:	False
Pipe SIR:	False
Pipe Leak Detection Listed:	True

Tank ID:	1
Tank Status:	**Permanently Out of Use**
Tank Capacity:	5000
Tank Contents:	Not Listed
Tank Material:	Asphalt Coated or Bare Steel
Tank 2ndary Trait:	None
Tank Manual Gauge:	False
Tank Tightness:	False
Tank Inventory Control:	False
Tank ATG:	False
Tank Vapor Monitor:	False
Tank Groundwater Monitor:	False
Tank Double Walled:	False
Tank 2nd Contained:	False
Tank SIR:	False
Overfill Installed:	False
Spill Installed:	False
Cathodic Protection:	False
Date Installed:	06/05/1969
Tank Leak Detection Listed:	True
Pipe Material:	Unknown

SOUTH CENTRAL - MMPHTNSS (Continued) **U003618685**

Pipe Other Material:	None
Pipe Type:	Not Listed
Pipe Auto Line Leak Detect.:	False
Pipe Leak Detection Listed:	False
Pipe Vapor Monitor:	False
Pipe Groundwater Monitor:	False
Pipe Dbl Walled:	Not reported
Pipe 2nd Contained:	False
Pipe SIR:	False
Pipe Leak Detection Listed:	True

E17 **SOUTHSIDE ESS GLC# 83279** **HIST UST** **U003618679**
South **1389 S LAUDERDALE ROAD** **N/A**
1/8-1/4 **MEMPHIS, TN 38118**
0.207 mi.
1093 ft. **Site 5 of 7 in cluster E**

Relative: HIST UST:
Higher

Actual: **303 ft.**

Name:	SOUTHSIDE ESS GLC# 83279
Address:	1389 S LAUDERDALE ROAD
City,State,Zip:	MEMPHIS, TN 38118
Facility ID:	9-791589
Facility Description:	Utilities
Owner ID:	10700
Owner Name:	BELLSOUTH TELECOMMUNICATIONS INC9858
Owner Address:	Attn: Sara Buford 7825 Red Top Road
Owner City,St,Zip:	Macclenny, FL 32063
Owner Telephone:	6152144281
Owner Description:	Commercial
Tank ID:	1
Tank Status:	**Permanently Out of Use**
Tank Capacity:	2000
Tank Contents:	Diesel
Tank Material:	Asphalt Coated or Bare Steel
Tank 2ndary Trait:	None
Tank Manual Gauge:	False
Tank Tightness:	False
Tank Inventory Control:	False
Tank ATG:	False
Tank Vapor Monitor:	False
Tank Groundwater Monitor:	False
Tank Double Walled:	False
Tank 2nd Contained:	False
Tank SIR:	False
Overfill Installed:	False
Spill Installed:	False
Cathodic Protection:	False
Date Installed:	06/05/1980
Tank Leak Detection Listed:	True
Pipe Material:	Copper
Pipe Other Material:	None
Pipe Type:	Not Listed
Pipe Auto Line Leak Detect.:	False
Pipe Leak Detection Listed:	False
Pipe Vapor Monitor:	False
Pipe Groundwater Monitor:	False
Pipe Dbl Walled:	Not reported

SOUTHSIDE ESS GLC# 83279 (Continued) **U003618679**

Pipe 2nd Contained: False
Pipe SIR: False
Pipe Leak Detection Listed: True

E18 **SOUTHSIDE ESS GLC# 83279** **LUST U004174373**
South **1389 S LAUDERDALE ROAD** **UST N/A**
1/8-1/4 **MEMPHIS, TN 38118**
0.207 mi.
1093 ft. **Site 6 of 7 in cluster E**

Relative:
Higher

Actual:
303 ft.

LUST:

Name:	SOUTHSIDE ESS GLC# 83279
Address:	1389 S LAUDERDALE RD
City,State,Zip:	MEMPHIS, TN 38118
Region:	STATE
Facility Id:	9791589
Current Status:	1a Completed Tank Closure
Product Released:	Not reported
Discovery Date:	Not reported
How Discovered:	Not reported
Cause:	Not reported
Case Manager:	David Groce
Case Description:	Closed
Section:	FO
Priority:	Not reported
Company Name:	SOUTH CENTRAL BELL T
Owner Address:	# 3 MARYLAND FARMS
Owner City:	BRENTWOOD
Owner State:	TN
Owner Zip Code:	37027
Owner Telephone:	(615) 377-5799
Owner Address 2:	Not reported
fadd2:	Not reported
Site Number:	1
Contact:	Not reported
Cac Contact:	Not reported
Contact Title:	Not reported
Consultant Address 1:	Not reported
Consultant Address 2:	Not reported
Contact City:	Not reported
Contact State:	Not reported
Contact Phone:	Not reported
Contact zip:	Not reported
Cac Type:	Not reported

UST:

Name:	SOUTHSIDE ESS GLC# 83279
Address:	1389 S LAUDERDALE ROAD
City,State,Zip:	MEMPHIS 38118
Facility ID:	9791589
Facility Description:	Utilities
Owner ID:	300490
Owner Name:	BELLSOUTH TELECOMMUNICATIONS, LLC
Owner Address:	AT AND T ENVIRONMENT, HEALTH AND SAFETY
Owner Address 2:	311 SOUTH AKARD ST., 12TH FLOOR
Owner City,St,Zip:	DALLAS, TX 75202
Owner Description:	Not reported

SOUTHSIDE ESS GLC# 83279 (Continued) **U004174373**

Tank Number:	1
Tank ID:	49147
Tank Other Material:	Steel
RSN Red Tagged:	Not reported
Fac Red Tagged:	Not reported
Replacement:	Not reported
Compartment ID:	49884
Compartment Letter:	A
Compartment Status:	Permanently Out of Use
Compartment Capacity:	2000
Small Delivery:	Not reported
Tank RD:	Not reported
Substance Description:	ULS Diesel
Date Installed:	JUN-05-1980
Date Last Used:	FEB-28-1996
Date Closed:	FEB-29-1996
Regulated:	Regulated
Tank Material Desc:	Not reported
Tank Mod Desc:	Not reported
Tank Emergency:	Tank LD No
Tank No Fee:	Not reported
Overfill Type:	Comercial
Overfill Device Installed:	Not reported
Spill Device Installed:	Not reported
Date Removed From Ground:	FEB-29-1996
Pipe Material Desc:	Copper
Pipe Other Material:	Not reported
Pipe RD:	Not reported
Pipe Repaired:	Not reported
Flex Piping Type:	Not reported
Year Flex Piping Installed:	Not reported

E19 **SOUTHSIDE ESS GLC# 83279** **UST FINDER** **1028723943**
South **1389 S LAUDERDALE ROAD** **UST FINDER RELEASE** **N/A**
1/8-1/4 **MEMPHIS, TN 38118**
0.207 mi.
1093 ft. **Site 7 of 7 in cluster E**

Relative: **Higher**
Actual: **303 ft.**

UST FINDER:

Object ID:	411041
Facility ID:	TN9791589
Name:	SOUTHSIDE ESS GLC# 83279
Address:	1389 S LAUDERDALE ROAD
City,State,Zip:	MEMPHIS, TN 38118
Address Match Type:	StreetAddress
Open USTs:	0
Closed USTs:	1
TOS USTs:	0
Population 1500ft:	1191
Private Wells 1500ft:	0
Within 100yr Floodplain:	No
Land Use:	Developed, Low Intensity
Within SPA:	No
SPA PWS Facility ID:	Not reported
SPA Water Type:	Not reported
SPA Facility Type:	Not reported
SPA HUC12:	Not reported
Within WHPA:	Yes

SOUTHSIDE ESS GLC# 83279 (Continued) **1028723943**

WHPA PWS Facility ID:	TN0000450_2666
WHPA Water Type:	GW - Ground water
WHPA Facility Type:	WL - Well
WHPA HUC12:	080101000703
Facility Status:	Closed UST(s)
Date of Last Inspection:	Not reported
EPA Region:	4
Tribe:	Not reported
Coordinate Source:	Geocode
X Coord:	-90.0437811799999
Y Coord:	35.1093235000001
Latitude:	35.1093235
Longitude:	-90.04378118

UST FINDER:

Object ID:	1709496
Facility ID:	TN9791589
Tank ID:	TN49147
Tank Status:	Closed
Installation Date:	1980/06/05 16:00:00+00
Removal Date:	1996/02/29 15:59:59+00
Tank Capacity:	2000
Substances:	Diesel
Tank Wall Type:	Single

UST FINDER RELEASE:

Object ID:	376532
Facility ID:	TN9791589
Lust ID:	TN9791589-1
Name:	SOUTHSIDE ESS GLC# 83279
Address:	1389 S LAUDERDALE RD
City,State,Zip:	MEMPHIS, TN 38118
Address Match Type:	StreetAddress
Reported Date:	Not reported
Status:	No Further Action
Substance:	Not reported
Population within 1500ft:	1191
Domestic Wells within 1500ft:	0
Land Use:	Developed, Low Intensity
Within SPA:	No
SPA PWS Facility ID:	Not reported
SPA Water Type:	Not reported
SPA Facility Type:	Not reported
SPA HUC12:	Not reported
Within WHPA:	Yes
WHPA PWS Facility ID:	TN0000450_2666
WHPA Water Type:	GW - Ground water
WHPA Facility Type:	WL - Well
WHPA HUC12:	080101000703
Within 100yr Floodplain:	No
Tribe:	Not reported
EPA Region:	4
NFA Letter 1:	Not reported
NFA Letter 2:	Not reported
NFA Letter 3:	Not reported
NFA Letter 4:	Not reported

SOUTHSIDE ESS GLC# 83279 (Continued) **1028723943**

Closed With Residual Contaminate:	Not reported
Coordinate Source:	Geocode
X Coord:	-90.0437811799999
Y Coord:	35.1093235000001
Latitude:	35.1093235
Longitude:	-90.0437811799999

F20 **JACK'S GARAGE** **UST** **U004173649**
NNE **640 EAST MCLEMORE** **N/A**
1/8-1/4 **MEMPHIS, TN 38106**
0.229 mi.
1207 ft. **Site 1 of 3 in cluster F**

Relative:
Higher

Actual:
309 ft.

UST:

Name:	JACK'S GARAGE
Address:	640 EAST MCLEMORE
City,State,Zip:	MEMPHIS 38106
Facility ID:	9790420
Facility Description:	Other or Unknown
Owner ID:	308248
Owner Name:	JACK'S GARAGE
Owner Address:	640 EAST MCLEMORE
Owner Address 2:	Not reported
Owner City,St,Zip:	MEMPHIS, TN 38106
Owner Description:	Not reported
Tank Number:	1
Tank ID:	45990
Tank Other Material:	Tank Construction Material Other or Unknown
RSN Red Tagged:	Not reported
Fac Red Tagged:	Not reported
Replacement:	Not reported
Compartment ID:	46704
Compartment Letter:	A
Compartment Status:	Permanently Out of Use
Compartment Capacity:	999999
Small Delivery:	Not reported
Tank RD:	Not reported
Substance Description:	Gasoline
Date Installed:	MAR-11-1971
Date Last Used:	MAR-31-1980
Date Closed:	Not reported
Regulated:	Not reported
Tank Material Desc:	Not reported
Tank Mod Desc:	Not reported
Tank Emergency:	Tank LD No
Tank No Fee:	Not reported
Overfill Type:	Private
Overfill Device Installed:	Not reported
Spill Device Installed:	Not reported
Date Removed From Ground:	Not reported
Pipe Material Desc:	Hazardous Substance
Pipe Other Material:	Not reported
Pipe RD:	Not reported
Pipe Repaired:	Not reported
Flex Piping Type:	Not reported
Year Flex Piping Installed:	Not reported

F21
NNE
1/8-1/4
0.229 mi.
1207 ft.

JACK'S GARAGE
640 EAST MCLEMORE
MEMPHIS, TN 38106

Site 2 of 3 in cluster F

HIST UST **U003618003**
N/A

Relative:
Higher

Actual:
309 ft.

HIST UST:

Name:	JACK'S GARAGE
Address:	640 EAST MCLEMORE
City,State,Zip:	MEMPHIS, TN 38106
Facility ID:	9-790420
Facility Description:	Not Listed
Owner ID:	4703
Owner Name:	JACK'S GARAGE
Owner Address:	640 East Mclemore
Owner City,St,Zip:	Memphis, TN 38106
Owner Telephone:	(901) 948-9105
Owner Description:	Private
Tank ID:	1
Tank Status:	**Permanently Out of Use**
Tank Capacity:	0
Tank Contents:	Gasoline
Tank Material:	Unknown
Tank 2ndary Trait:	None
Tank Manual Gauge:	False
Tank Tightness:	False
Tank Inventory Control:	False
Tank ATG:	False
Tank Vapor Monitor:	False
Tank Groundwater Monitor:	False
Tank Double Walled:	False
Tank 2nd Contained:	False
Tank SIR:	False
Overfill Installed:	False
Spill Installed:	False
Cathodic Protection:	False
Date Installed:	03/11/1971
Tank Leak Detection Listed:	True
Pipe Material:	Unknown
Pipe Other Material:	None
Pipe Type:	Not Listed
Pipe Auto Line Leak Detect.:	False
Pipe Leak Detection Listed:	False
Pipe Vapor Monitor:	False
Pipe Groundwater Monitor:	False
Pipe Dbl Walled:	Not reported
Pipe 2nd Contained:	False
Pipe SIR:	False
Pipe Leak Detection Listed:	True

F22
NNE
1/8-1/4
0.229 mi.
1207 ft.

JACK'S GARAGE
640 EAST MCLEMORE
MEMPHIS, TN 38106

Site 3 of 3 in cluster F

UST FINDER **1028722942**
N/A

Relative:
Higher

Actual:
309 ft.

UST FINDER:

Object ID:	411141
Facility ID:	TN9790420
Name:	JACK'S GARAGE
Address:	640 EAST MCLEMORE
City,State,Zip:	MEMPHIS, TN 38106
Address Match Type:	PointAddress
Open USTs:	0
Closed USTs:	1
TOS USTs:	0
Population 1500ft:	1326
Private Wells 1500ft:	0
Within 100yr Floodplain:	No
Land Use:	Developed, Medium Intensity
Within SPA:	No
SPA PWS Facility ID:	Not reported
SPA Water Type:	Not reported
SPA Facility Type:	Not reported
SPA HUC12:	Not reported
Within WHPA:	Yes
WHPA PWS Facility ID:	TN0000450_2666
WHPA Water Type:	GW - Ground water
WHPA Facility Type:	WL - Well
WHPA HUC12:	080101000703
Facility Status:	Closed UST(s)
Date of Last Inspection:	Not reported
EPA Region:	4
Tribe:	Not reported
Coordinate Source:	Geocode
X Coord:	-90.0406623
Y Coord:	35.1157395000001
Latitude:	35.1157395
Longitude:	-90.0406623

UST FINDER:

Object ID:	1740307
Facility ID:	TN9790420
Tank ID:	TN45990
Tank Status:	Closed
Installation Date:	1971/03/11 16:00:00+00
Removal Date:	Not reported
Tank Capacity:	Not reported
Substances:	Gasoline
Tank Wall Type:	Single

G23
South
1/4-1/2
0.316 mi.
1667 ft.

ALLEN'S SERVICE STATION
600 SO PARKWAY E
MEMPHIS, TN 38106

Site 1 of 2 in cluster G

UST FINDER **1028723319**
UST FINDER RELEASE **N/A**

Relative:
Higher

Actual:
310 ft.

UST FINDER:

Object ID:	410991
Facility ID:	TN9790858
Name:	ALLEN'S SERVICE STATION
Address:	600 SOUTH PARKWAY EAST
City,State,Zip:	MEMPHIS, TN 38106
Address Match Type:	PointAddress
Open USTs:	0
Closed USTs:	5
TOS USTs:	0
Population 1500ft:	1201
Private Wells 1500ft:	0
Within 100yr Floodplain:	No
Land Use:	Developed, High Intensity
Within SPA:	No
SPA PWS Facility ID:	Not reported
SPA Water Type:	Not reported
SPA Facility Type:	Not reported
SPA HUC12:	Not reported
Within WHPA:	Yes
WHPA PWS Facility ID:	TN0000450_2746
WHPA Water Type:	GW - Ground water
WHPA Facility Type:	WL - Well
WHPA HUC12:	080102110103
Facility Status:	Closed UST(s)
Date of Last Inspection:	Not reported
EPA Region:	4
Tribe:	Not reported
Coordinate Source:	Geocode
X Coord:	-90.0425635299999
Y Coord:	35.1073524500001
Latitude:	35.10735245
Longitude:	-90.04256353

UST FINDER:

Object ID:	1699675
Facility ID:	TN9790858
Tank ID:	TN50778
Tank Status:	Closed
Installation Date:	1964/05/06 16:00:01+00
Removal Date:	2000/06/14 15:59:59+00
Tank Capacity:	6000
Substances:	Gasoline
Tank Wall Type:	Single

Object ID:	1700135
Facility ID:	TN9790858
Tank ID:	TN50776
Tank Status:	Closed
Installation Date:	1964/05/06 16:00:01+00
Removal Date:	2000/06/01 15:59:59+00
Tank Capacity:	6000
Substances:	Gasoline
Tank Wall Type:	Single

ALLEN'S SERVICE STATION (Continued) **1028723319**

Object ID:	1700136
Facility ID:	TN9790858
Tank ID:	TN50777
Tank Status:	Closed
Installation Date:	1964/05/06 16:00:01+00
Removal Date:	2000/06/01 15:59:59+00
Tank Capacity:	6000
Substances:	Gasoline
Tank Wall Type:	Single

Object ID:	1701082
Facility ID:	TN9790858
Tank ID:	TN50779
Tank Status:	Closed
Installation Date:	1964/05/06 16:00:01+00
Removal Date:	2000/05/30 15:59:59+00
Tank Capacity:	6000
Substances:	Gasoline
Tank Wall Type:	Single

Object ID:	1701083
Facility ID:	TN9790858
Tank ID:	TN50780
Tank Status:	Closed
Installation Date:	1964/05/06 16:00:01+00
Removal Date:	2000/05/30 15:59:59+00
Tank Capacity:	1000
Substances:	Gasoline
Tank Wall Type:	Single

UST FINDER RELEASE:

Object ID:	375970
Facility ID:	TN9790858
Lust ID:	TN9790858-1
Name:	ALLEN'S SERVICE STATION
Address:	600 SO PARKWAY E
City,State,Zip:	MEMPHIS, TN 38106
Address Match Type:	PointAddress
Reported Date:	Not reported
Status:	No Further Action
Substance:	Not reported
Population within 1500ft:	1202
Domestic Wells within 1500ft:	0
Land Use:	Developed, High Intensity
Within SPA:	No
SPA PWS Facility ID:	Not reported
SPA Water Type:	Not reported
SPA Facility Type:	Not reported
SPA HUC12:	Not reported
Within WHPA:	Yes
WHPA PWS Facility ID:	TN0000450_2746
WHPA Water Type:	GW - Ground water
WHPA Facility Type:	WL - Well
WHPA HUC12:	080102110103
Within 100yr Floodplain:	No
Tribe:	Not reported

ALLEN'S SERVICE STATION (Continued) **1028723319**

EPA Region:	4
NFA Letter 1:	Not reported
NFA Letter 2:	Not reported
NFA Letter 3:	Not reported
NFA Letter 4:	Not reported
Closed With Residual Contaminate:	Not reported
Coordinate Source:	Geocode
X Coord:	-90.0425635299999
Y Coord:	35.1073524500001
Latitude:	35.10735245
Longitude:	-90.0425635299999

Object ID:	375971
Facility ID:	TN9790858
Lust ID:	TN9790858-2
Name:	ALLEN'S SERVICE STATION
Address:	600 SO PARKWAY E
City,State,Zip:	MEMPHIS, TN 38106
Address Match Type:	PointAddress
Reported Date:	Not reported
Status:	No Further Action
Substance:	Not reported
Population within 1500ft:	1202
Domestic Wells within 1500ft:	0
Land Use:	Developed, High Intensity
Within SPA:	No
SPA PWS Facility ID:	Not reported
SPA Water Type:	Not reported
SPA Facility Type:	Not reported
SPA HUC12:	Not reported
Within WHPA:	Yes
WHPA PWS Facility ID:	TN0000450_2746
WHPA Water Type:	GW - Ground water
WHPA Facility Type:	WL - Well
WHPA HUC12:	080102110103
Within 100yr Floodplain:	No
Tribe:	Not reported
EPA Region:	4
NFA Letter 1:	Not reported
NFA Letter 2:	Not reported
NFA Letter 3:	Not reported
NFA Letter 4:	Not reported
Closed With Residual Contaminate:	Not reported
Coordinate Source:	Geocode
X Coord:	-90.0425635299999
Y Coord:	35.1073524500001
Latitude:	35.10735245
Longitude:	-90.0425635299999

G24 **ALLEN'S SERVICE STATION** **LUST** **S107465008**
South **600 SO PARKWAY E** **N/A**
1/4-1/2 **MEMPHIS, TN 38106**
0.316 mi.
1667 ft. **Site 2 of 2 in cluster G**

Relative:
Higher

Actual:
310 ft.

LUST:

Name:	ALLEN'S SERVICE STATION
Address:	600 SO PARKWAY E
City,State,Zip:	MEMPHIS, TN 38106
Region:	STATE
Facility Id:	9790858
Current Status:	1a Completed Tank Closure
Product Released:	Not reported
Discovery Date:	Not reported
How Discovered:	Not reported
Cause:	Not reported
Case Manager:	David Groce
Case Description:	Not reported
Section:	FO
Priority:	Not reported
Company Name:	RAY ALLEN
Owner Address:	193 W PERSON
Owner City:	Memphis
Owner State:	TN
Owner Zip Code:	38109
Owner Telephone:	(901) 775-0341
Owner Address 2:	Not reported
fadd2:	Not reported
Site Number:	1
Contact:	Not reported
Cac Contact:	Not reported
Contact Title:	Not reported
Consultant Address 1:	Not reported
Consultant Address 2:	Not reported
Contact City:	Not reported
Contact State:	Not reported
Contact Phone:	Not reported
Contact zip:	Not reported
Cac Type:	Not reported

Name:	ALLEN'S SERVICE STATION
Address:	600 SO PARKWAY E
City,State,Zip:	MEMPHIS, TN 38106
Region:	STATE
Facility Id:	9790858
Current Status:	8 Case Closed
Product Released:	Not reported
Discovery Date:	Not reported
How Discovered:	Not reported
Cause:	Not reported
Case Manager:	Jeff Phillips
Case Description:	Not reported
Section:	FO
Priority:	Not reported
Company Name:	RAY ALLEN
Owner Address:	193 W PERSON
Owner City:	Memphis
Owner State:	TN

ALLEN'S SERVICE STATION (Continued) **S107465008**

Owner Zip Code:	38109
Owner Telephone:	(901) 775-0341
Owner Address 2:	Not reported
fadd2:	Not reported
Site Number:	2
Contact:	Not reported
Cac Contact:	Not reported
Contact Title:	Not reported
Consultant Address 1:	Not reported
Consultant Address 2:	Not reported
Contact City:	Not reported
Contact State:	Not reported
Contact Phone:	Not reported
Contact zip:	Not reported
Cac Type:	Not reported

25
SSE
1/4-1/2
0.346 mi.
1829 ft.

EXXON RETAIL STORE #5-7093
631 SOUTH BELLEVUE/LAMAR
MEMPHIS, TN 38104

UST FINDER **1028723688**
UST FINDER RELEASE **N/A**

Relative:
Higher

Actual:
306 ft.

UST FINDER:

Object ID:	411350
Facility ID:	TN9791272
Name:	EXXON RETAIL STORE #5-7093
Address:	631 SOUTH BELLEVUE/LAMAR
City,State,Zip:	MEMPHIS, TN 38104
Address Match Type:	StreetInt
Open USTs:	0
Closed USTs:	3
TOS USTs:	0
Population 1500ft:	1316
Private Wells 1500ft:	0
Within 100yr Floodplain:	No
Land Use:	Developed, Medium Intensity
Within SPA:	No
SPA PWS Facility ID:	Not reported
SPA Water Type:	Not reported
SPA Facility Type:	Not reported
SPA HUC12:	Not reported
Within WHPA:	Yes
WHPA PWS Facility ID:	TN0000450_2666
WHPA Water Type:	GW - Ground water
WHPA Facility Type:	WL - Well
WHPA HUC12:	080101000703
Facility Status:	Closed UST(s)
Date of Last Inspection:	Not reported
EPA Region:	4
Tribe:	Not reported
Coordinate Source:	Geocode
X Coord:	-90.0210734999999
Y Coord:	35.1286650000001
Latitude:	35.128665
Longitude:	-90.0210735

UST FINDER:

Object ID:	1714535

EXXON RETAIL STORE #5-7093 (Continued) **1028723688**

Facility ID:	TN9791272
Tank ID:	TN48885
Tank Status:	Closed
Installation Date:	1970/04/15 16:00:00+00
Removal Date:	1992/12/01 15:59:59+00
Tank Capacity:	8000
Substances:	Gasoline
Tank Wall Type:	Single

Object ID:	1714536
Facility ID:	TN9791272
Tank ID:	TN48886
Tank Status:	Closed
Installation Date:	1970/04/15 16:00:00+00
Removal Date:	1992/12/01 15:59:59+00
Tank Capacity:	8000
Substances:	Gasoline
Tank Wall Type:	Single

Object ID:	1714537
Facility ID:	TN9791272
Tank ID:	TN48887
Tank Status:	Closed
Installation Date:	1970/04/15 16:00:00+00
Removal Date:	1992/12/01 15:59:59+00
Tank Capacity:	6000
Substances:	Gasoline
Tank Wall Type:	Single

UST FINDER RELEASE:

Object ID:	376256
Facility ID:	TN9791272
Lust ID:	TN9791272-1
Name:	EXXON RETAIL STORE #5-7093
Address:	631 S BELLEVUE/LAMAR
City,State,Zip:	MEMPHIS, TN 38104
Address Match Type:	StreetInt
Reported Date:	1993/07/02 15:59:59+00
Status:	No Further Action
Substance:	Not reported
Population within 1500ft:	1317
Domestic Wells within 1500ft:	0
Land Use:	Developed, Medium Intensity
Within SPA:	No
SPA PWS Facility ID:	Not reported
SPA Water Type:	Not reported
SPA Facility Type:	Not reported
SPA HUC12:	Not reported
Within WHPA:	Yes
WHPA PWS Facility ID:	TN0000450_2666
WHPA Water Type:	GW - Ground water
WHPA Facility Type:	WL - Well
WHPA HUC12:	080101000703
Within 100yr Floodplain:	No
Tribe:	Not reported
EPA Region:	4

EXXON RETAIL STORE #5-7093 (Continued) **1028723688**

NFA Letter 1:	Not reported
NFA Letter 2:	Not reported
NFA Letter 3:	Not reported
NFA Letter 4:	Not reported
Closed With Residual Contaminate:	Not reported
Coordinate Source:	Geocode
X Coord:	-90.0210734999999
Y Coord:	35.1286650000001
Latitude:	35.1286649999999
Longitude:	-90.0210735

26
ENE
1/4-1/2
0.362 mi.
1911 ft.

AUTO SERVICE GARAGE **SWM COMPLAINTS** **S123317634**
1214 MISSISSIPPI BLVD. **N/A**
MEMPHIS, TN

Relative:
Higher

Actual:
314 ft.

SWM COMPLAINTS:

Site ID:	100618
Name:	AUTO SERVICE GARAGE
Address:	1214 MISSISSIPPI BLVD.
City,State,Zip:	MEMPHIS, TN
Complaint Number:	32920
Division:	SWM
Date Received:	MAY-29-2014
How Received:	Phone
Concerning:	Used Oil
Concerning (other):	Not reported
Assigned Date:	MAY-29-2014
EFO:	Memphis
Other Counties:	Not reported
Site Description:	Service vehicles
Site Owner:	Floy Reed
Date Investigated:	JUL-07-2014
Status:	No Problem Found
Status Detail:	Performed site visit on 7/7/14. Could not gain entry because of locked gate but could view most of exterior areas around periphery of building. Concrete pad around most of site did not appear to be highly stained. Areas of soil supported a great deal o
Responsible Party:	Not reported
Responsible Party Phone:	Not reported
Date Completed:	JUL-07-2014
Referred To:	Not reported
Date Referred:	Not reported
Last Updated:	AUG-12-2014
Last Updated By:	BG35162
Latitude:	Not reported
Longitude:	Not reported

27
SE
1/4-1/2
0.411 mi.
2168 ft.

T. W. JONES
733 S SOMERVILLE/712 S CAMILLA
MEMPHIS, TN

VCP **S119162190**
SRP **N/A**
PFAS

Relative:
Higher

Actual:
304 ft.

VCP:

Name:	T. W. JONES
Address:	733 S SOMERVILLE/712 S CAMILLA
City,State,Zip:	MEMPHIS, TN
Promulgated Date:	Not reported
Facility ID:	79833
Facility Status:	OPEN
EFO:	MEMPHIS
EPA Facility ID:	Not reported
EPA Registry ID:	Not reported
Latitude:	35.126541
Longitude:	-90.025735
Acres:	2.26

SRP:

Name:	T. W. JONES
Address:	733 S SOMERVILLE/712 S CAMILLA
City,State,Zip:	MEMPHIS, TN
Site Control Number:	Not reported
EPAID:	Not reported
State Remediation Program Site Number:	79833
Project Manager Initials:	Alison Campany
Field Office:	Not reported
Contaminants Of Concern:	METALS
Active?:	OPEN
Number Of Days In System:	Not reported
Program:	VOLUNTARY
Subprogram:	Not reported
Latitude:	35.126541
Longitude:	-90.025735
Acres:	2.26
Promulgated Date:	Not reported

Name:	T. W. JONES
Address:	733 S SOMERVILLE/712 S CAMILLA
City,State,Zip:	MEMPHIS, TN
Site Control Number:	Not reported
EPAID:	Not reported
State Remediation Program Site Number:	79833
Project Manager Initials:	Alison Campany
Field Office:	Not reported
Contaminants Of Concern:	PAHS
Active?:	OPEN
Number Of Days In System:	Not reported
Program:	VOLUNTARY
Subprogram:	Not reported
Latitude:	35.126541
Longitude:	-90.025735
Acres:	2.26
Promulgated Date:	Not reported

Name:	T. W. JONES
Address:	733 S SOMERVILLE/712 S CAMILLA

T. W. JONES (Continued) **S119162190**

City,State,Zip:	MEMPHIS, TN
Site Control Number:	Not reported
EPAID:	Not reported
State Remediation Program Site Number:	79833
Project Manager Initials:	Alison Campany
Field Office:	Not reported
Contaminants Of Concern:	PETROLEUM AND PETROLEUM DISTILLATES
Active?:	OPEN
Number Of Days In System:	Not reported
Program:	VOLUNTARY
Subprogram:	Not reported
Latitude:	35.126541
Longitude:	-90.025735
Acres:	2.26
Promulgated Date:	Not reported

PFAS:

Name:	T. W. JONES
Address:	733 S SOMERVILLE/712 S CAMILLA
City,State,Zip:	MEMPHIS, TN
Environmental Media Sampled:	SOIL
EPA Health Advisory Level:	Not reported
EPA Health Advisory:	Not reported
Max Detected at Location 1:	Not reported
Max Detected at Location 2:	Not reported
Max Detected at Location 3:	Not reported
Max Detected at Location 4:	Not reported
Max Detected at Location 5:	Not reported
Max Detected at Location 6:	Not reported
Max Detected at Location 7:	Not reported
Max Detected at Location 8:	Not reported
Latitude:	35.126541
Longitude:	-90.025735
DOR Site ID:	79833
Site Status:	OPEN
TDEC Field Office:	MEMPHIS
Development District:	MEMPHIS AREA ASSOCIATION OF GOVERNMENTS
Contaminant Type:	PAHS
Acres:	2.26

Name:	T. W. JONES
Address:	733 S SOMERVILLE/712 S CAMILLA
City,State,Zip:	MEMPHIS, TN
Environmental Media Sampled:	EXTERIOR SOIL GAS, GROUNDWATER, SUBSLAB SOIL GAS
EPA Health Advisory Level:	Not reported
EPA Health Advisory:	Not reported
Max Detected at Location 1:	Not reported
Max Detected at Location 2:	Not reported
Max Detected at Location 3:	Not reported
Max Detected at Location 4:	Not reported
Max Detected at Location 5:	Not reported
Max Detected at Location 6:	Not reported
Max Detected at Location 7:	Not reported
Max Detected at Location 8:	Not reported
Latitude:	35.126541
Longitude:	-90.025735
DOR Site ID:	79833

T. W. JONES (Continued) **S119162190**

Site Status:	OPEN
TDEC Field Office:	MEMPHIS
Development District:	MEMPHIS AREA ASSOCIATION OF GOVERNMENTS
Contaminant Type:	PETROLEUM AND PETROLEUM DISTILLATES
Acres:	2.26
Name:	T. W. JONES
Address:	733 S SOMERVILLE/712 S CAMILLA
City,State,Zip:	MEMPHIS, TN
Environmental Media Sampled:	SOIL
EPA Health Advisory Level:	Not reported
EPA Health Advisory:	Not reported
Max Detected at Location 1:	Not reported
Max Detected at Location 2:	Not reported
Max Detected at Location 3:	Not reported
Max Detected at Location 4:	Not reported
Max Detected at Location 5:	Not reported
Max Detected at Location 6:	Not reported
Max Detected at Location 7:	Not reported
Max Detected at Location 8:	Not reported
Latitude:	35.126541
Longitude:	-90.025735
DOR Site ID:	79833
Site Status:	OPEN
TDEC Field Office:	MEMPHIS
Development District:	MEMPHIS AREA ASSOCIATION OF GOVERNMENTS
Contaminant Type:	METALS
Acres:	2.26

Count: 22 records. ORPHAN SUMMARY

City	EDR ID	Site Name	Site Address	Zip	Database(s)
MEMPHIS	S127515177	TEMA INCIDENT #28-2021	SOUTH 3RD STREET N/O MITCHELL		SWM COMPLAINTS
MEMPHIS	S131966123	HOLLYWOOD ICE & FUEL /NORMAL ICE P	578 & 586 SOUTH HIGHLAND		SRP
MEMPHIS	S131966124	HIGHLAND AUTO	578 & 586 SOUTH HIGHLAND		SRP
MEMPHIS	S127515109	ORR STREET	BETWEEN OMAR ROBINSON, ORR, AN		SWM COMPLAINTS
MEMPHIS	S123321088	DELTA OIL	1815 SOUTH FLORIDA	38106	SWM COMPLAINTS
MEMPHIS	S127590118	CRAZY CLEANERZ	1400 N. GERMANTOWN PARKWAY, SU		SRP, VCP
MEMPHIS	S123318999	THOMAS - AIRWAYS/HOLMES INDUSTRIAL	2353 EAST HOLES ROAD(FORMERLY)		SWM COMPLAINTS
MEMPHIS	S107465184	PRESTONS SERVICE STATION	283 E MCLEMORE & LATHAM ST	38106	LUST
MEMPHIS	S123318271	1162 BEECHWOOD AVE.	SOUTH MEMPHIS.	38106	SWM COMPLAINTS
MEMPHIS	S125395623	PLEASANT HILL ROAD	NEAR SOUTH SHELBY LANDFILL		SWM COMPLAINTS
MEMPHIS	S123322369	PERLMAN METAL RECOVERY OPERATION	NEAR HENRY STREET, ON BANK OF		SWM COMPLAINTS
MEMPHIS	S125985741	AFTON GROVE PH IA & PH IB	SOUTH OF MACON ROAD		SWM COMPLAINTS
MEMPHIS	S108147716	FORMER TEXACO STATION 220370074	337 SOUTH PARKWAY		LUST
MEMPHIS	S107465148	EXXON R/S #5-0622	1054 SO PARKWAY E AT CUMMINS	38106	LUST
MEMPHIS	S123318360	WEAVER ROAD NORTH OF INTERSECTION	WEST SIDE OF WEAVER ROAD SOUTH		SWM COMPLAINTS
MEMPHIS	S122372534	0 SHELBY DRIVE - ASPR	SOUTH SIDE OF SHELBY DRIVE, 21		SWM COMPLAINTS, NPDES
MEMPHIS	S123323315		WEST SIDE OF WEAVER ROAD-AT MI		SWM COMPLAINTS
MEMPHIS	S107465104	EXXON COMPANY USA-5-0681	2231 SOUTH THIRD & MALLORY	38109	LUST
SHELBY COUNTY	S128955128	CRESTVIEW DRIVE - NEAR PLEASANT VI	CRESTVIEW DRIVE (SOUTH OF PLEA		SWM COMPLAINTS
SHELBY COUNTY	S128955199	SOUTH HIGHLAND - PARKER AVE. AND H	SOUTH HIGHLAND - PARKER AVE. A		SWM COMPLAINTS
SHELBY COUNTY	S123322314		ON HIGHLAND, 1/4 MILE SOUTH OF		SWM COMPLAINTS
SHELBY COUNTY	S123322347	PATE ROAD PROPERTY	PROPERTY IS LOCATED AT DEAD EN		SWM COMPLAINTS

GOVERNMENT RECORDS SEARCHED / DATA CURRENCY TRACKING

To maintain currency of the following federal and state databases, EDR contacts the appropriate governmental agency on a monthly or quarterly basis, as required.

Number of Days to Update: Provides confirmation that EDR is reporting records that have been updated within 90 days from the date the government agency made the information available to the public.

STANDARD ENVIRONMENTAL RECORDS

Lists of Federal NPL (Superfund) sites

NPL: National Priority List

National Priorities List (Superfund). The NPL is a subset of CERCLIS and identifies over 1,200 sites for priority cleanup under the Superfund Program. NPL sites may encompass relatively large areas. As such, EDR provides polygon coverage for over 1,000 NPL site boundaries produced by EPA's Environmental Photographic Interpretation Center (EPIC) and regional EPA offices.

Date of Government Version: 09/25/2024
Date Data Arrived at EDR: 10/01/2024
Date Made Active in Reports: 10/23/2024
Number of Days to Update: 22

Source: EPA
Telephone: N/A
Last EDR Contact: 12/03/2024
Next Scheduled EDR Contact: 01/06/2025
Data Release Frequency: Quarterly

NPL Site Boundaries

Sources:

EPA's Environmental Photographic Interpretation Center (EPIC)
Telephone: 202-564-7333

EPA Region 1
Telephone 617-918-1143

EPA Region 6
Telephone: 214-655-6659

EPA Region 3
Telephone 215-814-5418

EPA Region 7
Telephone: 913-551-7247

EPA Region 4
Telephone 404-562-8033

EPA Region 8
Telephone: 303-312-6774

EPA Region 5
Telephone 312-886-6686

EPA Region 9
Telephone: 415-947-4246

EPA Region 10
Telephone 206-553-8665

Proposed NPL: Proposed National Priority List Sites

A site that has been proposed for listing on the National Priorities List through the issuance of a proposed rule in the Federal Register. EPA then accepts public comments on the site, responds to the comments, and places on the NPL those sites that continue to meet the requirements for listing.

Date of Government Version: 09/25/2024
Date Data Arrived at EDR: 10/01/2024
Date Made Active in Reports: 10/23/2024
Number of Days to Update: 22

Source: EPA
Telephone: N/A
Last EDR Contact: 12/03/2024
Next Scheduled EDR Contact: 01/06/2025
Data Release Frequency: Quarterly

NPL LIENS: Federal Superfund Liens

Federal Superfund Liens. Under the authority granted the USEPA by CERCLA of 1980, the USEPA has the authority to file liens against real property in order to recover remedial action expenditures or when the property owner received notification of potential liability. USEPA compiles a listing of filed notices of Superfund Liens.

Date of Government Version: 10/15/1991
Date Data Arrived at EDR: 02/02/1994
Date Made Active in Reports: 03/30/1994
Number of Days to Update: 56

Source: EPA
Telephone: 202-564-4267
Last EDR Contact: 08/15/2011
Next Scheduled EDR Contact: 11/28/2011
Data Release Frequency: No Update Planned

Lists of Federal Delisted NPL sites

Delisted NPL: National Priority List Deletions

The National Oil and Hazardous Substances Pollution Contingency Plan (NCP) establishes the criteria that the EPA uses to delete sites from the NPL. In accordance with 40 CFR 300.425.(e), sites may be deleted from the NPL where no further response is appropriate.

Date of Government Version: 09/25/2024
Date Data Arrived at EDR: 10/01/2024
Date Made Active in Reports: 10/23/2024
Number of Days to Update: 22

Source: EPA
Telephone: N/A
Last EDR Contact: 12/03/2024
Next Scheduled EDR Contact: 01/06/2025
Data Release Frequency: Quarterly

Lists of Federal sites subject to CERCLA removals and CERCLA orders

FEDERAL FACILITY: Federal Facility Site Information listing

A listing of National Priority List (NPL) and Base Realignment and Closure (BRAC) sites found in the Comprehensive Environmental Response, Compensation and Liability Information System (CERCLIS) Database where EPA Federal Facilities Restoration and Reuse Office is involved in cleanup activities.

Date of Government Version: 06/07/2024
Date Data Arrived at EDR: 06/25/2024
Date Made Active in Reports: 09/19/2024
Number of Days to Update: 86

Source: Environmental Protection Agency
Telephone: 703-603-8704
Last EDR Contact: 09/24/2024
Next Scheduled EDR Contact: 01/09/2025
Data Release Frequency: Varies

SEMS: Superfund Enterprise Management System

SEMS (Superfund Enterprise Management System) tracks hazardous waste sites, potentially hazardous waste sites, and remedial activities performed in support of EPA's Superfund Program across the United States. The list was formerly know as CERCLIS, renamed to SEMS by the EPA in 2015. The list contains data on potentially hazardous waste sites that have been reported to the USEPA by states, municipalities, private companies and private persons, pursuant to Section 103 of the Comprehensive Environmental Response, Compensation, and Liability Act (CERCLA). This dataset also contains sites which are either proposed to or on the National Priorities List (NPL) and the sites which are in the screening and assessment phase for possible inclusion on the NPL.

Date of Government Version: 09/25/2024
Date Data Arrived at EDR: 10/01/2024
Date Made Active in Reports: 10/23/2024
Number of Days to Update: 22

Source: EPA
Telephone: 800-424-9346
Last EDR Contact: 12/03/2024
Next Scheduled EDR Contact: 01/20/2025
Data Release Frequency: Quarterly

Lists of Federal CERCLA sites with NFRAP

SEMS-ARCHIVE: Superfund Enterprise Management System Archive

SEMS-ARCHIVE (Superfund Enterprise Management System Archive) tracks sites that have no further interest under the Federal Superfund Program based on available information. The list was formerly known as the CERCLIS-NFRAP, renamed to SEMS ARCHIVE by the EPA in 2015. EPA may perform a minimal level of assessment work at a site while it is archived if site conditions change and/or new information becomes available. Archived sites have been removed and archived from the inventory of SEMS sites. Archived status indicates that, to the best of EPA's knowledge, assessment at a site has been completed and that EPA has determined no further steps will be taken to list the site on the National Priorities List (NPL), unless information indicates this decision was not appropriate or other considerations require a recommendation for listing at a later time. The decision does not necessarily mean that there is no hazard associated with a given site; it only means that. based upon available information, the location is not judged to be potential NPL site.

Date of Government Version: 09/25/2024
Date Data Arrived at EDR: 10/01/2024
Date Made Active in Reports: 10/23/2024
Number of Days to Update: 22

Source: EPA
Telephone: 800-424-9346
Last EDR Contact: 12/03/2024
Next Scheduled EDR Contact: 01/20/2025
Data Release Frequency: Quarterly

Lists of Federal RCRA facilities undergoing Corrective Action

CORRACTS: Corrective Action Report

CORRACTS identifies hazardous waste handlers with RCRA corrective action activity.

Date of Government Version: 09/16/2024
Date Data Arrived at EDR: 09/17/2024
Date Made Active in Reports: 12/06/2024
Number of Days to Update: 80

Source: EPA
Telephone: 800-424-9346
Last EDR Contact: 12/12/2024
Next Scheduled EDR Contact: 03/31/2025
Data Release Frequency: Quarterly

Lists of Federal RCRA TSD facilities

RCRA-TSDF: RCRA - Treatment, Storage and Disposal

RCRAInfo is EPA's comprehensive information system, providing access to data supporting the Resource Conservation and Recovery Act (RCRA) of 1976 and the Hazardous and Solid Waste Amendments (HSWA) of 1984. The database includes selective information on sites which generate, transport, store, treat and/or dispose of hazardous waste as defined by the Resource Conservation and Recovery Act (RCRA). Transporters are individuals or entities that move hazardous waste from the generator offsite to a facility that can recycle, treat, store, or dispose of the waste. TSDFs treat, store, or dispose of the waste.

Date of Government Version: 09/16/2024
Date Data Arrived at EDR: 09/17/2024
Date Made Active in Reports: 12/06/2024
Number of Days to Update: 80

Source: Environmental Protection Agency
Telephone: (404) 562-8651
Last EDR Contact: 12/12/2024
Next Scheduled EDR Contact: 03/31/2025
Data Release Frequency: Quarterly

Lists of Federal RCRA generators

RCRA-LQG: RCRA - Large Quantity Generators

RCRAInfo is EPA's comprehensive information system, providing access to data supporting the Resource Conservation and Recovery Act (RCRA) of 1976 and the Hazardous and Solid Waste Amendments (HSWA) of 1984. The database includes selective information on sites which generate, transport, store, treat and/or dispose of hazardous waste as defined by the Resource Conservation and Recovery Act (RCRA). Large quantity generators (LQGs) generate over 1,000 kilograms (kg) of hazardous waste, or over 1 kg of acutely hazardous waste per month.

Date of Government Version: 09/16/2024
Date Data Arrived at EDR: 09/17/2024
Date Made Active in Reports: 12/06/2024
Number of Days to Update: 80

Source: Environmental Protection Agency
Telephone: (404) 562-8651
Last EDR Contact: 12/12/2024
Next Scheduled EDR Contact: 03/31/2025
Data Release Frequency: Quarterly

RCRA-SQG: RCRA - Small Quantity Generators

RCRAInfo is EPA's comprehensive information system, providing access to data supporting the Resource Conservation and Recovery Act (RCRA) of 1976 and the Hazardous and Solid Waste Amendments (HSWA) of 1984. The database includes selective information on sites which generate, transport, store, treat and/or dispose of hazardous waste as defined by the Resource Conservation and Recovery Act (RCRA). Small quantity generators (SQGs) generate between 100 kg and 1,000 kg of hazardous waste per month.

Date of Government Version: 09/16/2024
Date Data Arrived at EDR: 09/17/2024
Date Made Active in Reports: 12/06/2024
Number of Days to Update: 80

Source: Environmental Protection Agency
Telephone: (404) 562-8651
Last EDR Contact: 12/12/2024
Next Scheduled EDR Contact: 03/31/2025
Data Release Frequency: Quarterly

RCRA-VSQG: RCRA - Very Small Quantity Generators (Formerly Conditionally Exempt Small Quantity Generators)

RCRAInfo is EPA's comprehensive information system, providing access to data supporting the Resource Conservation and Recovery Act (RCRA) of 1976 and the Hazardous and Solid Waste Amendments (HSWA) of 1984. The database includes selective information on sites which generate, transport, store, treat and/or dispose of hazardous waste as defined by the Resource Conservation and Recovery Act (RCRA). Very small quantity generators (VSQGs) generate less than 100 kg of hazardous waste, or less than 1 kg of acutely hazardous waste per month.

Date of Government Version: 09/16/2024
Date Data Arrived at EDR: 09/17/2024
Date Made Active in Reports: 12/06/2024
Number of Days to Update: 80

Source: Environmental Protection Agency
Telephone: (404) 562-8651
Last EDR Contact: 12/12/2024
Next Scheduled EDR Contact: 03/31/2025
Data Release Frequency: Quarterly

Federal institutional controls / engineering controls registries

LUCIS: Land Use Control Information System

LUCIS contains records of land use control information pertaining to the former Navy Base Realignment and Closure properties.

Date of Government Version: 07/15/2024
Date Data Arrived at EDR: 07/17/2024
Date Made Active in Reports: 10/09/2024
Number of Days to Update: 84

Source: Department of the Navy
Telephone: 843-820-7326
Last EDR Contact: 11/13/2024
Next Scheduled EDR Contact: 02/17/2025
Data Release Frequency: Varies

US ENG CONTROLS: Engineering Controls Sites List

A listing of sites with engineering controls in place. Engineering controls include various forms of caps, building foundations, liners, and treatment methods to create pathway elimination for regulated substances to enter environmental media or effect human health.

Date of Government Version: 07/24/2024
Date Data Arrived at EDR: 08/08/2024
Date Made Active in Reports: 08/15/2024
Number of Days to Update: 7

Source: Environmental Protection Agency
Telephone: 703-603-0695
Last EDR Contact: 11/15/2024
Next Scheduled EDR Contact: 12/02/2024
Data Release Frequency: Varies

US INST CONTROLS: Institutional Controls Sites List

A listing of sites with institutional controls in place. Institutional controls include administrative measures, such as groundwater use restrictions, construction restrictions, property use restrictions, and post remediation care requirements intended to prevent exposure to contaminants remaining on site. Deed restrictions are generally required as part of the institutional controls.

Date of Government Version: 07/24/2024
Date Data Arrived at EDR: 08/08/2024
Date Made Active in Reports: 08/15/2024
Number of Days to Update: 7

Source: Environmental Protection Agency
Telephone: 703-603-0695
Last EDR Contact: 11/15/2024
Next Scheduled EDR Contact: 03/03/2025
Data Release Frequency: Varies

Federal ERNS list

ERNS: Emergency Response Notification System

Emergency Response Notification System. ERNS records and stores information on reported releases of oil and hazardous substances.

Date of Government Version: 06/11/2024
Date Data Arrived at EDR: 06/17/2024
Date Made Active in Reports: 09/04/2024
Number of Days to Update: 79

Source: National Response Center, United States Coast Guard
Telephone: 202-267-2180
Last EDR Contact: 12/11/2024
Next Scheduled EDR Contact: 03/31/2025
Data Release Frequency: Quarterly

Lists of state- and tribal (Superfund) equivalent sites

SHWS: Promulgated Sites

"Inactive hazardous substance sites that constitute an imminent, substantial danger" is an inactive hazardous substance site where there is a threat of danger to the public health, safety, or environment which is both real and presently existing. Such situations may include, but are not limited to one or more of the following: an immediate action is necessary to minimize an ongoing threat to the public health or pollution of the environment, an inactive hazardous substance site where there is an active release, where direct access to the hazardous substance is not controlled, or where incompatible hazardous substances are found in close proximity. Also known as Promulgated Sites List.

Date of Government Version: 09/23/2024
Date Data Arrived at EDR: 09/24/2024
Date Made Active in Reports: 12/10/2024
Number of Days to Update: 77

Source: Department of Environment & Conservation
Telephone: 615-532-0900
Last EDR Contact: 09/24/2024
Next Scheduled EDR Contact: 01/06/2025
Data Release Frequency: Semi-Annually

Lists of state and tribal landfills and solid waste disposal facilities

SWF/LF: Solid Waste Disposal Facilities

Solid Waste Facilities/Landfill Sites. SWF/LF type records typically contain an inventory of solid waste disposal facilities or landfills in a particular state. Depending on the state, these may be active or inactive facilities or open dumps that failed to meet RCRA Subtitle D Section 4004 criteria for solid waste landfills or disposal sites.

Date of Government Version: 09/03/2024
Date Data Arrived at EDR: 09/04/2024
Date Made Active in Reports: 11/19/2024
Number of Days to Update: 76

Source: Department of Environment and Conservation
Telephone: 615-532-0804
Last EDR Contact: 12/04/2024
Next Scheduled EDR Contact: 03/17/2025
Data Release Frequency: Quarterly

SWM COMPLAINTS: Solid Waste Management Complaints

A listing of reported complaints related to the Solid Waste Management division.

Date of Government Version: 08/19/2024
Date Data Arrived at EDR: 08/20/2024
Date Made Active in Reports: 11/08/2024
Number of Days to Update: 80

Source: Department of Environment & Conservation
Telephone: 615-532-0780
Last EDR Contact: 11/18/2024
Next Scheduled EDR Contact: 03/03/2025
Data Release Frequency: Varies

Lists of state and tribal leaking storage tanks

LUST: Fund Eligible Leaking Underground Storage Tank Sites

A listing of leaking underground storage tank site locations.

Date of Government Version: 07/31/2024
Date Data Arrived at EDR: 08/06/2024
Date Made Active in Reports: 10/25/2024
Number of Days to Update: 80

Source: Department of Environment and Conservation
Telephone: 615-532-0945
Last EDR Contact: 11/06/2024
Next Scheduled EDR Contact: 02/17/2025
Data Release Frequency: Semi-Annually

INDIAN LUST R8: Leaking Underground Storage Tanks on Indian Land
LUSTs on Indian land in Colorado, Montana, North Dakota, South Dakota, Utah and Wyoming.

Date of Government Version: 05/07/2024
Date Data Arrived at EDR: 05/30/2024
Date Made Active in Reports: 08/28/2024
Number of Days to Update: 90
Source: EPA Region 8
Telephone: 303-312-6271
Last EDR Contact: 10/16/2024
Next Scheduled EDR Contact: 01/27/2025
Data Release Frequency: Varies

INDIAN LUST R7: Leaking Underground Storage Tanks on Indian Land
LUSTs on Indian land in Iowa, Kansas, and Nebraska

Date of Government Version: 05/07/2024
Date Data Arrived at EDR: 05/30/2024
Date Made Active in Reports: 08/28/2024
Number of Days to Update: 90
Source: EPA Region 7
Telephone: 913-551-7003
Last EDR Contact: 10/16/2024
Next Scheduled EDR Contact: 01/27/2025
Data Release Frequency: Varies

INDIAN LUST R9: Leaking Underground Storage Tanks on Indian Land
LUSTs on Indian land in Arizona, California, New Mexico and Nevada

Date of Government Version: 05/07/2024
Date Data Arrived at EDR: 05/30/2024
Date Made Active in Reports: 08/28/2024
Number of Days to Update: 90
Source: Environmental Protection Agency
Telephone: 415-972-3372
Last EDR Contact: 10/16/2024
Next Scheduled EDR Contact: 01/27/2025
Data Release Frequency: Varies

INDIAN LUST R5: Leaking Underground Storage Tanks on Indian Land
Leaking underground storage tanks located on Indian Land in Michigan, Minnesota and Wisconsin.

Date of Government Version: 04/11/2024
Date Data Arrived at EDR: 05/30/2024
Date Made Active in Reports: 08/28/2024
Number of Days to Update: 90
Source: EPA, Region 5
Telephone: 312-886-7439
Last EDR Contact: 10/16/2024
Next Scheduled EDR Contact: 01/27/2025
Data Release Frequency: Varies

INDIAN LUST R6: Leaking Underground Storage Tanks on Indian Land
LUSTs on Indian land in New Mexico and Oklahoma.

Date of Government Version: 05/07/2024
Date Data Arrived at EDR: 05/30/2024
Date Made Active in Reports: 08/28/2024
Number of Days to Update: 90
Source: EPA Region 6
Telephone: 214-665-6597
Last EDR Contact: 10/16/2024
Next Scheduled EDR Contact: 01/27/2025
Data Release Frequency: Varies

INDIAN LUST R10: Leaking Underground Storage Tanks on Indian Land
LUSTs on Indian land in Alaska, Idaho, Oregon and Washington.

Date of Government Version: 05/07/2024
Date Data Arrived at EDR: 05/30/2024
Date Made Active in Reports: 08/28/2024
Number of Days to Update: 90
Source: EPA Region 10
Telephone: 206-553-2857
Last EDR Contact: 10/16/2024
Next Scheduled EDR Contact: 01/27/2025
Data Release Frequency: Varies

INDIAN LUST R1: Leaking Underground Storage Tanks on Indian Land
A listing of leaking underground storage tank locations on Indian Land.

Date of Government Version: 05/07/2024
Date Data Arrived at EDR: 05/30/2024
Date Made Active in Reports: 08/28/2024
Number of Days to Update: 90
Source: EPA Region 1
Telephone: 617-918-1313
Last EDR Contact: 10/16/2024
Next Scheduled EDR Contact: 01/27/2025
Data Release Frequency: Varies

INDIAN LUST R4: Leaking Underground Storage Tanks on Indian Land
LUSTs on Indian land in Florida, Mississippi and North Carolina.

Date of Government Version: 05/07/2024
Date Data Arrived at EDR: 05/30/2024
Date Made Active in Reports: 08/28/2024
Number of Days to Update: 90

Source: EPA Region 4
Telephone: 404-562-8677
Last EDR Contact: 10/16/2024
Next Scheduled EDR Contact: 01/27/2025
Data Release Frequency: Varies

LUST TRUST: LUST TRUST Fund Database
This list contains information on sites that had accidental releases of petroleum and are eligible for reimbursement from the TN Petroleum UST Fund.

Date of Government Version: 07/31/2024
Date Data Arrived at EDR: 08/06/2024
Date Made Active in Reports: 10/25/2024
Number of Days to Update: 80

Source: Department of Environment & Conservation
Telephone: 615-532-0971
Last EDR Contact: 11/06/2024
Next Scheduled EDR Contact: 02/17/2025
Data Release Frequency: Semi-Annually

HIST_LUST CO: Leaking Underground Storage Tanks Sites
A listing of leaking underground storage tank site locations from the Columbia Field Office. The listing is no longer updated.

Date of Government Version: 10/18/1994
Date Data Arrived at EDR: 10/24/1994
Date Made Active in Reports: 12/30/1994
Number of Days to Update: 67

Source: Department of Environmental Conservation, Columbia Field Office
Telephone: 931-380-3371
Last EDR Contact: 06/29/2009
Next Scheduled EDR Contact: 09/28/2009
Data Release Frequency: No Update Planned

Lists of state and tribal registered storage tanks

FEMA UST: Underground Storage Tank Listing
A listing of all FEMA owned underground storage tanks.

Date of Government Version: 03/15/2024
Date Data Arrived at EDR: 03/19/2024
Date Made Active in Reports: 06/17/2024
Number of Days to Update: 90

Source: FEMA
Telephone: 202-646-5797
Last EDR Contact: 09/25/2024
Next Scheduled EDR Contact: 01/13/2025
Data Release Frequency: Varies

UST: Facility and Tank Report
Registered Underground Storage Tanks. UST's are regulated under Subtitle I of the Resource Conservation and Recovery Act (RCRA) and must be registered with the state department responsible for administering the UST program. Available information varies by state program.

Date of Government Version: 07/31/2024
Date Data Arrived at EDR: 08/06/2024
Date Made Active in Reports: 10/25/2024
Number of Days to Update: 80

Source: Department of Environment and Conservation
Telephone: 615-532-0945
Last EDR Contact: 11/06/2024
Next Scheduled EDR Contact: 02/17/2025
Data Release Frequency: Semi-Annually

AST: Aboveground Storage Tanks
Registered Aboveground Storage Tanks.

Date of Government Version: 10/01/1999
Date Data Arrived at EDR: 10/12/1999
Date Made Active in Reports: 11/05/1999
Number of Days to Update: 24

Source: Department of Environment and Conservation
Telephone: 615-532-0965
Last EDR Contact: 10/09/2024
Next Scheduled EDR Contact: 01/27/2025
Data Release Frequency: No Update Planned

INDIAN UST R1: Underground Storage Tanks on Indian Land

The Indian Underground Storage Tank (UST) database provides information about underground storage tanks on Indian land in EPA Region 1 (Connecticut, Maine, Massachusetts, New Hampshire, Rhode Island, Vermont and ten Tribal Nations).

Date of Government Version: 05/14/2024
Date Data Arrived at EDR: 05/30/2024
Date Made Active in Reports: 08/28/2024
Number of Days to Update: 90

Source: EPA, Region 1
Telephone: 617-918-1313
Last EDR Contact: 10/16/2024
Next Scheduled EDR Contact: 01/27/2025
Data Release Frequency: Varies

INDIAN UST R7: Underground Storage Tanks on Indian Land

The Indian Underground Storage Tank (UST) database provides information about underground storage tanks on Indian land in EPA Region 7 (Iowa, Kansas, Missouri, Nebraska, and 9 Tribal Nations).

Date of Government Version: 05/14/2024
Date Data Arrived at EDR: 05/30/2024
Date Made Active in Reports: 08/28/2024
Number of Days to Update: 90

Source: EPA Region 7
Telephone: 913-551-7003
Last EDR Contact: 10/16/2024
Next Scheduled EDR Contact: 01/27/2025
Data Release Frequency: Varies

INDIAN UST R5: Underground Storage Tanks on Indian Land

The Indian Underground Storage Tank (UST) database provides information about underground storage tanks on Indian land in EPA Region 5 (Michigan, Minnesota and Wisconsin and Tribal Nations).

Date of Government Version: 04/11/2024
Date Data Arrived at EDR: 05/30/2024
Date Made Active in Reports: 08/28/2024
Number of Days to Update: 90

Source: EPA Region 5
Telephone: 312-886-6136
Last EDR Contact: 10/16/2024
Next Scheduled EDR Contact: 01/27/2025
Data Release Frequency: Varies

INDIAN UST R8: Underground Storage Tanks on Indian Land

The Indian Underground Storage Tank (UST) database provides information about underground storage tanks on Indian land in EPA Region 8 (Colorado, Montana, North Dakota, South Dakota, Utah, Wyoming and 27 Tribal Nations).

Date of Government Version: 05/14/2024
Date Data Arrived at EDR: 05/30/2024
Date Made Active in Reports: 08/28/2024
Number of Days to Update: 90

Source: EPA Region 8
Telephone: 303-312-6137
Last EDR Contact: 10/16/2024
Next Scheduled EDR Contact: 01/27/2025
Data Release Frequency: Varies

INDIAN UST R9: Underground Storage Tanks on Indian Land

The Indian Underground Storage Tank (UST) database provides information about underground storage tanks on Indian land in EPA Region 9 (Arizona, California, Hawaii, Nevada, the Pacific Islands, and Tribal Nations).

Date of Government Version: 05/14/2024
Date Data Arrived at EDR: 05/30/2024
Date Made Active in Reports: 08/28/2024
Number of Days to Update: 90

Source: EPA Region 9
Telephone: 415-972-3368
Last EDR Contact: 10/16/2024
Next Scheduled EDR Contact: 01/27/2025
Data Release Frequency: Varies

INDIAN UST R4: Underground Storage Tanks on Indian Land

The Indian Underground Storage Tank (UST) database provides information about underground storage tanks on Indian land in EPA Region 4 (Alabama, Florida, Georgia, Kentucky, Mississippi, North Carolina, South Carolina, Tennessee and Tribal Nations)

Date of Government Version: 05/14/2024
Date Data Arrived at EDR: 05/30/2024
Date Made Active in Reports: 08/28/2024
Number of Days to Update: 90

Source: EPA Region 4
Telephone: 404-562-9424
Last EDR Contact: 10/16/2024
Next Scheduled EDR Contact: 07/29/2024
Data Release Frequency: Varies

INDIAN UST R10: Underground Storage Tanks on Indian Land

The Indian Underground Storage Tank (UST) database provides information about underground storage tanks on Indian land in EPA Region 10 (Alaska, Idaho, Oregon, Washington, and Tribal Nations).

Date of Government Version: 05/14/2024
Date Data Arrived at EDR: 05/30/2024
Date Made Active in Reports: 08/28/2024
Number of Days to Update: 90

Source: EPA Region 10
Telephone: 206-553-2857
Last EDR Contact: 10/16/2024
Next Scheduled EDR Contact: 01/27/2025
Data Release Frequency: Varies

INDIAN UST R6: Underground Storage Tanks on Indian Land

The Indian Underground Storage Tank (UST) database provides information about underground storage tanks on Indian land in EPA Region 6 (Louisiana, Arkansas, Oklahoma, New Mexico, Texas and 65 Tribes).

Date of Government Version: 05/14/2024
Date Data Arrived at EDR: 05/30/2024
Date Made Active in Reports: 08/28/2024
Number of Days to Update: 90

Source: EPA Region 6
Telephone: 214-665-7591
Last EDR Contact: 10/16/2024
Next Scheduled EDR Contact: 01/27/2025
Data Release Frequency: Varies

State and tribal institutional control / engineering control registries

ENG CONTROLS: Engineering Control Sites

Sites that have engineering controls.

Date of Government Version: 11/07/2023
Date Data Arrived at EDR: 11/09/2023
Date Made Active in Reports: 02/06/2024
Number of Days to Update: 89

Source: Department of Environment & Conservation
Telephone: 615-532-0900
Last EDR Contact: 11/04/2024
Next Scheduled EDR Contact: 02/17/2025
Data Release Frequency: Semi-Annually

INST CONTROL: Institutional Control Sites

Sites that have institutional controls.

Date of Government Version: 11/07/2023
Date Data Arrived at EDR: 11/09/2023
Date Made Active in Reports: 02/06/2024
Number of Days to Update: 89

Source: Department of Environment & Conservation
Telephone: 615-532-0900
Last EDR Contact: 11/04/2024
Next Scheduled EDR Contact: 02/17/2025
Data Release Frequency: Semi-Annually

Lists of state and tribal voluntary cleanup sites

VCP: Voluntary Cleanup, Oversight and Assistance Program Sites

The Voluntary Cleanup Oversight and Assistance Program (VOAP) offers people the opportunity to work proactively with state government to address necessary cleanup of a property to return it to productive use. In return for their efforts, participants can receive a No Further Action letter and a release of liability for areas where investigation and cleanup is conducted. The program is open to everyone with an interest in addressing contamination at a site.

Date of Government Version: 09/23/2024
Date Data Arrived at EDR: 09/24/2024
Date Made Active in Reports: 12/10/2024
Number of Days to Update: 77

Source: Department of Environmental & Conservation
Telephone: 615-532-0912
Last EDR Contact: 09/24/2024
Next Scheduled EDR Contact: 01/06/2025
Data Release Frequency: Semi-Annually

INDIAN VCP R1: Voluntary Cleanup Priority Listing

A listing of voluntary cleanup priority sites located on Indian Land located in Region 1.

Date of Government Version: 07/27/2015
Date Data Arrived at EDR: 09/29/2015
Date Made Active in Reports: 02/18/2016
Number of Days to Update: 142

Source: EPA, Region 1
Telephone: 617-918-1102
Last EDR Contact: 12/10/2024
Next Scheduled EDR Contact: 03/31/2025
Data Release Frequency: Varies

INDIAN VCP R7: Voluntary Cleanup Priority Lisitng
A listing of voluntary cleanup priority sites located on Indian Land located in Region 7.

Date of Government Version: 03/20/2008
Date Data Arrived at EDR: 04/22/2008
Date Made Active in Reports: 05/19/2008
Number of Days to Update: 27
Source: EPA, Region 7
Telephone: 913-551-7365
Last EDR Contact: 07/08/2021
Next Scheduled EDR Contact: 07/20/2009
Data Release Frequency: Varies

SRP: State Remediation Program List
The State Remediation Program (SRP) was established in 1994 within the Division of Solid Waste Management for the purpose of providing owners, prospective purchasers and other interested parties the means to voluntarily investigate, clean up or monitor contaminated sites not regulated under RCRA, CERCLA or the Tennessee Division of Underground Tanks (UST).

Date of Government Version: 09/23/2024
Date Data Arrived at EDR: 09/24/2024
Date Made Active in Reports: 12/10/2024
Number of Days to Update: 77
Source: Department of Environemtn & Conservation
Telephone: 615-532-0853
Last EDR Contact: 09/24/2024
Next Scheduled EDR Contact: 01/06/2025
Data Release Frequency: Semi-Annually

Lists of state and tribal brownfield sites

BROWNFIELDS: Superfund VOAP Listing
Brownfields sites included on the Superfund Voluntary Cleanup, Oversight & Assistance Program listing.

Date of Government Version: 09/23/2024
Date Data Arrived at EDR: 09/24/2024
Date Made Active in Reports: 12/10/2024
Number of Days to Update: 77
Source: Department of Environment & Conservation
Telephone: 615-532-0912
Last EDR Contact: 09/24/2024
Next Scheduled EDR Contact: 01/06/2025
Data Release Frequency: Semi-Annually

ADDITIONAL ENVIRONMENTAL RECORDS

Local Brownfield lists

US BROWNFIELDS: A Listing of Brownfields Sites
Brownfields are real property, the expansion, redevelopment, or reuse of which may be complicated by the presence or potential presence of a hazardous substance, pollutant, or contaminant. Cleaning up and reinvesting in these properties takes development pressures off of undeveloped, open land, and both improves and protects the environment. Assessment, Cleanup and Redevelopment Exchange System (ACRES) stores information reported by EPA Brownfields grant recipients on brownfields properties assessed or cleaned up with grant funding as well as information on Targeted Brownfields Assessments performed by EPA Regions. A listing of ACRES Brownfield sites is obtained from Cleanups in My Community. Cleanups in My Community provides information on Brownfields properties for which information is reported back to EPA, as well as areas served by Brownfields grant programs.

Date of Government Version: 09/09/2024
Date Data Arrived at EDR: 09/11/2024
Date Made Active in Reports: 12/06/2024
Number of Days to Update: 86
Source: Environmental Protection Agency
Telephone: 202-566-2777
Last EDR Contact: 12/12/2024
Next Scheduled EDR Contact: 03/24/2025
Data Release Frequency: Semi-Annually

Local Lists of Landfill / Solid Waste Disposal Sites

SWRCY: Recycling Facilities Listing
A listing of recycling facility locations.

Date of Government Version: 09/03/2024
Date Data Arrived at EDR: 09/04/2024
Date Made Active in Reports: 11/19/2024
Number of Days to Update: 76
Source: Department of Environment & Conservation
Telephone: 615-532-8657
Last EDR Contact: 12/04/2024
Next Scheduled EDR Contact: 03/17/2025
Data Release Frequency: Varies

INDIAN ODI: Report on the Status of Open Dumps on Indian Lands
Location of open dumps on Indian land.

Date of Government Version: 12/31/1998
Date Data Arrived at EDR: 12/03/2007
Date Made Active in Reports: 01/24/2008
Number of Days to Update: 52
Source: Environmental Protection Agency
Telephone: 703-308-8245
Last EDR Contact: 10/17/2024
Next Scheduled EDR Contact: 02/03/2025
Data Release Frequency: Varies

ODI: Open Dump Inventory
An open dump is defined as a disposal facility that does not comply with one or more of the Part 257 or Part 258 Subtitle D Criteria.

Date of Government Version: 06/30/1985
Date Data Arrived at EDR: 08/09/2004
Date Made Active in Reports: 09/17/2004
Number of Days to Update: 39
Source: Environmental Protection Agency
Telephone: 800-424-9346
Last EDR Contact: 06/09/2004
Next Scheduled EDR Contact: N/A
Data Release Frequency: No Update Planned

DEBRIS REGION 9: Torres Martinez Reservation Illegal Dump Site Locations
A listing of illegal dump sites location on the Torres Martinez Indian Reservation located in eastern Riverside County and northern Imperial County, California.

Date of Government Version: 01/12/2009
Date Data Arrived at EDR: 05/07/2009
Date Made Active in Reports: 09/21/2009
Number of Days to Update: 137
Source: EPA, Region 9
Telephone: 415-947-4219
Last EDR Contact: 11/19/2024
Next Scheduled EDR Contact: 01/27/2025
Data Release Frequency: No Update Planned

IHS OPEN DUMPS: Open Dumps on Indian Land
A listing of all open dumps located on Indian Land in the United States.

Date of Government Version: 02/07/2024
Date Data Arrived at EDR: 11/13/2024
Date Made Active in Reports: 11/19/2024
Number of Days to Update: 6
Source: Department of Health & Human Serivces, Indian Health Service
Telephone: 301-443-1452
Last EDR Contact: 11/13/2024
Next Scheduled EDR Contact: 02/03/2025
Data Release Frequency: Varies

Local Lists of Hazardous waste / Contaminated Sites

US HIST CDL: National Clandestine Laboratory Register
A listing of clandestine drug lab locations that have been removed from the DEAs National Clandestine Laboratory Register.

Date of Government Version: 05/20/2024
Date Data Arrived at EDR: 08/19/2024
Date Made Active in Reports: 10/09/2024
Number of Days to Update: 51
Source: Drug Enforcement Administration
Telephone: 202-307-1000
Last EDR Contact: 11/22/2024
Next Scheduled EDR Contact: 03/03/2025
Data Release Frequency: No Update Planned

CDL: Registry of Contaminated Properties
Pursuant to TCA 68212509 the following properties have been quarantined because of methamphetamine production, but have not been cleaned and certified within the 60day time frame allotted by the statute. These properties are hereby registered by the Tennessee Department of Environment and Conservation as unremediated methamphetamine sites. This is not a comprehensive list of quarantined properties. These are properties that TDEC has been notified as being quarantined, but have not been cleaned within the 60 day grace period. Other properties where methamphetamine production residues are a concern may not have been quarantined, may not have been reported to TDEC, or may not have passed the 60day grace

Date of Government Version: 06/01/2024
Date Data Arrived at EDR: 07/23/2024
Date Made Active in Reports: 10/16/2024
Number of Days to Update: 85
Source: Department of Environment & Conservation
Telephone: 615-532-0900
Last EDR Contact: 10/24/2024
Next Scheduled EDR Contact: 02/03/2025
Data Release Frequency: Quarterly

PRIORITY CLEANERS: DCERP Remediation Sites Listing
Drycleaner Environmental Response Program remediation sites.

Date of Government Version: 07/09/2024
Date Data Arrived at EDR: 07/10/2024
Date Made Active in Reports: 10/01/2024
Number of Days to Update: 83
Source: Department of Environment & Conservation
Telephone: 615-253-3876
Last EDR Contact: 10/10/2024
Next Scheduled EDR Contact: 01/20/2025
Data Release Frequency: Annually

DEL SHWS: Deleted State Hazardous Waste Sites
A listing of sites removed from the Promulgated Sites Listing.

Date of Government Version: 09/23/2024
Date Data Arrived at EDR: 09/24/2024
Date Made Active in Reports: 12/10/2024
Number of Days to Update: 77
Source: Department of Environment & Conservation
Telephone: 615-532-0900
Last EDR Contact: 09/24/2024
Next Scheduled EDR Contact: 01/06/2025
Data Release Frequency: Semi-Annually

US CDL: Clandestine Drug Labs
A listing of clandestine drug lab locations. The U.S. Department of Justice ("the Department") provides this web site as a public service. It contains addresses of some locations where law enforcement agencies reported they found chemicals or other items that indicated the presence of either clandestine drug laboratories or dumpsites. In most cases, the source of the entries is not the Department, and the Department has not verified the entry and does not guarantee its accuracy. Members of the public must verify the accuracy of all entries by, for example, contacting local law enforcement and local health departments.

Date of Government Version: 05/20/2024
Date Data Arrived at EDR: 08/19/2024
Date Made Active in Reports: 10/09/2024
Number of Days to Update: 51
Source: Drug Enforcement Administration
Telephone: 202-307-1000
Last EDR Contact: 11/22/2024
Next Scheduled EDR Contact: 03/03/2025
Data Release Frequency: Quarterly

Local Lists of Registered Storage Tanks

HIST UST: Underground Storage Tank Database
This database is no longer updated by the agency. It contains records and detail fields that the current UST database does not.

Date of Government Version: 07/31/2024
Date Data Arrived at EDR: 08/06/2024
Date Made Active in Reports: 10/25/2024
Number of Days to Update: 80
Source: Department of Environment & Conservation
Telephone: 615-532-0945
Last EDR Contact: 11/06/2024
Next Scheduled EDR Contact: 02/17/2025
Data Release Frequency: No Update Planned

Local Land Records

LIENS: Liens Information
A listing of sites with environmental liens information.

Date of Government Version: 09/18/2024
Date Data Arrived at EDR: 09/19/2024
Date Made Active in Reports: 12/05/2024
Number of Days to Update: 77
Source: Department of Environment & Conservation
Telephone: 615-532-0900
Last EDR Contact: 09/19/2024
Next Scheduled EDR Contact: 01/06/2025
Data Release Frequency: Varies

LIENS 2: CERCLA Lien Information

A Federal CERCLA ('Superfund') lien can exist by operation of law at any site or property at which EPA has spent Superfund monies. These monies are spent to investigate and address releases and threatened releases of contamination. CERCLIS provides information as to the identity of these sites and properties.

Date of Government Version: 09/25/2024
Date Data Arrived at EDR: 10/01/2024
Date Made Active in Reports: 10/23/2024
Number of Days to Update: 22

Source: Environmental Protection Agency
Telephone: 202-564-6023
Last EDR Contact: 12/03/2024
Next Scheduled EDR Contact: 01/06/2025
Data Release Frequency: Semi-Annually

Records of Emergency Release Reports

HMIRS: Hazardous Materials Information Reporting System

Hazardous Materials Incident Report System. HMIRS contains hazardous material spill incidents reported to DOT.

Date of Government Version: 06/14/2024
Date Data Arrived at EDR: 06/17/2024
Date Made Active in Reports: 06/24/2024
Number of Days to Update: 7

Source: U.S. Department of Transportation
Telephone: 202-366-4555
Last EDR Contact: 12/11/2024
Next Scheduled EDR Contact: 03/31/2025
Data Release Frequency: Quarterly

SPILLS: State Spills

A listing of spills locations.

Date of Government Version: 01/05/2015
Date Data Arrived at EDR: 01/06/2015
Date Made Active in Reports: 02/10/2015
Number of Days to Update: 35

Source: Department of Environment & Conservation
Telephone: 615-532-0109
Last EDR Contact: 09/19/2024
Next Scheduled EDR Contact: 01/06/2025
Data Release Frequency: Varies

SPILS: Statewide Petroleum Incident Logging Section

SPILS is a program within TDEC?s Division of Solid Waste Management (DSWM). This program logs incidents along Tennessee?s roadways where a reportable quantity of petroleum products is released to the environment, ensuring that appropriate cleanup standards are applied, remediation activities are completed, and final reports detailing the response are received and reviewed. Once an incident has been remediated, SPILS will issue a closure letter for the Responsible Party?s file.

Date of Government Version: 08/13/2024
Date Data Arrived at EDR: 08/14/2024
Date Made Active in Reports: 08/19/2024
Number of Days to Update: 5

Source: Department of Environment & Conservation
Telephone: 615-532-0780
Last EDR Contact: 11/14/2024
Next Scheduled EDR Contact: 03/03/2025
Data Release Frequency: Varies

Other Ascertainable Records

RCRA NonGen / NLR: RCRA - Non Generators / No Longer Regulated

RCRAInfo is EPA's comprehensive information system, providing access to data supporting the Resource Conservation and Recovery Act (RCRA) of 1976 and the Hazardous and Solid Waste Amendments (HSWA) of 1984. The database includes selective information on sites which generate, transport, store, treat and/or dispose of hazardous waste as defined by the Resource Conservation and Recovery Act (RCRA). Non-Generators do not presently generate hazardous waste.

Date of Government Version: 09/16/2024
Date Data Arrived at EDR: 09/17/2024
Date Made Active in Reports: 12/06/2024
Number of Days to Update: 80

Source: Environmental Protection Agency
Telephone: (404) 562-8651
Last EDR Contact: 12/12/2024
Next Scheduled EDR Contact: 03/31/2025
Data Release Frequency: Quarterly

FUDS: Formerly Used Defense Sites

The listing includes locations of Formerly Used Defense Sites properties where the US Army Corps of Engineers is actively working or will take necessary cleanup actions.

Date of Government Version: 07/31/2024
Date Data Arrived at EDR: 08/12/2024
Date Made Active in Reports: 10/09/2024
Number of Days to Update: 58

Source: U.S. Army Corps of Engineers
Telephone: 202-528-4285
Last EDR Contact: 11/12/2024
Next Scheduled EDR Contact: 02/24/2025
Data Release Frequency: Varies

DOD: Department of Defense Sites

This data set consists of federally owned or administered lands, administered by the Department of Defense, that have any area equal to or greater than 640 acres of the United States, Puerto Rico, and the U.S. Virgin Islands.

Date of Government Version: 06/07/2021
Date Data Arrived at EDR: 07/13/2021
Date Made Active in Reports: 03/09/2022
Number of Days to Update: 239

Source: USGS
Telephone: 888-275-8747
Last EDR Contact: 10/10/2024
Next Scheduled EDR Contact: 01/20/2025
Data Release Frequency: Varies

FEDLAND: Federal and Indian Lands

Federally and Indian administrated lands of the United States. Lands included are administrated by: Army Corps of Engineers, Bureau of Reclamation, National Wild and Scenic River, National Wildlife Refuge, Public Domain Land, Wilderness, Wilderness Study Area, Wildlife Management Area, Bureau of Indian Affairs, Bureau of Land Management, Department of Justice, Forest Service, Fish and Wildlife Service, National Park Service.

Date of Government Version: 04/02/2018
Date Data Arrived at EDR: 04/11/2018
Date Made Active in Reports: 11/06/2019
Number of Days to Update: 574

Source: U.S. Geological Survey
Telephone: 888-275-8747
Last EDR Contact: 10/03/2024
Next Scheduled EDR Contact: 01/13/2025
Data Release Frequency: N/A

SCRD DRYCLEANERS: State Coalition for Remediation of Drycleaners Listing

The State Coalition for Remediation of Drycleaners was established in 1998, with support from the U.S. EPA Office of Superfund Remediation and Technology Innovation. It is comprised of representatives of states with established drycleaner remediation programs. Currently the member states are Alabama, Connecticut, Florida, Illinois, Kansas, Minnesota, Missouri, North Carolina, Oregon, South Carolina, Tennessee, Texas, and Wisconsin.

Date of Government Version: 07/30/2021
Date Data Arrived at EDR: 02/03/2023
Date Made Active in Reports: 02/10/2023
Number of Days to Update: 7

Source: Environmental Protection Agency
Telephone: 615-532-8599
Last EDR Contact: 11/04/2024
Next Scheduled EDR Contact: 02/17/2025
Data Release Frequency: Varies

US FIN ASSUR: Financial Assurance Information

All owners and operators of facilities that treat, store, or dispose of hazardous waste are required to provide proof that they will have sufficient funds to pay for the clean up, closure, and post-closure care of their facilities.

Date of Government Version: 06/10/2024
Date Data Arrived at EDR: 06/17/2024
Date Made Active in Reports: 09/04/2024
Number of Days to Update: 79

Source: Environmental Protection Agency
Telephone: 202-566-1917
Last EDR Contact: 12/12/2024
Next Scheduled EDR Contact: 03/31/2025
Data Release Frequency: Quarterly

EPA WATCH LIST: EPA Watch List

EPA maintains a "Watch List" to facilitate dialogue between EPA, state and local environmental agencies on enforcement matters relating to facilities with alleged violations identified as either significant or high priority. Being on the Watch List does not mean that the facility has actually violated the law only that an investigation by EPA or a state or local environmental agency has led those organizations to allege that an unproven violation has in fact occurred. Being on the Watch List does not represent a higher level of concern regarding the alleged violations that were detected, but instead indicates cases requiring additional dialogue between EPA, state and local agencies - primarily because of the length of time the alleged violation has gone unaddressed or unresolved.

Date of Government Version: 08/30/2013
Date Data Arrived at EDR: 03/21/2014
Date Made Active in Reports: 06/17/2014
Number of Days to Update: 88

Source: Environmental Protection Agency
Telephone: 617-520-3000
Last EDR Contact: 10/24/2024
Next Scheduled EDR Contact: 02/10/2025
Data Release Frequency: No Update Planned

2020 COR ACTION: 2020 Corrective Action Program List

The EPA has set ambitious goals for the RCRA Corrective Action program by creating the 2020 Corrective Action Universe. This RCRA cleanup baseline includes facilities expected to need corrective action. The 2020 universe contains a wide variety of sites. Some properties are heavily contaminated while others were contaminated but have since been cleaned up. Still others have not been fully investigated yet, and may require little or no remediation. Inclusion in the 2020 Universe does not necessarily imply failure on the part of a facility to meet its RCRA obligations.

Date of Government Version: 09/30/2017
Date Data Arrived at EDR: 05/08/2018
Date Made Active in Reports: 07/20/2018
Number of Days to Update: 73

Source: Environmental Protection Agency
Telephone: 703-308-4044
Last EDR Contact: 10/31/2024
Next Scheduled EDR Contact: 02/10/2025
Data Release Frequency: Varies

TSCA: Toxic Substances Control Act

Toxic Substances Control Act. TSCA identifies manufacturers and importers of chemical substances included on the TSCA Chemical Substance Inventory list. It includes data on the production volume of these substances by plant site.

Date of Government Version: 12/31/2020
Date Data Arrived at EDR: 06/14/2022
Date Made Active in Reports: 03/24/2023
Number of Days to Update: 283

Source: EPA
Telephone: 202-260-5521
Last EDR Contact: 12/12/2024
Next Scheduled EDR Contact: 03/24/2025
Data Release Frequency: Every 4 Years

TRIS: Toxic Chemical Release Inventory System

Toxic Release Inventory System. TRIS identifies facilities which release toxic chemicals to the air, water and land in reportable quantities under SARA Title III Section 313.

Date of Government Version: 12/31/2022
Date Data Arrived at EDR: 11/13/2023
Date Made Active in Reports: 02/07/2024
Number of Days to Update: 86

Source: EPA
Telephone: 202-566-0250
Last EDR Contact: 11/14/2024
Next Scheduled EDR Contact: 02/24/2025
Data Release Frequency: Annually

SSTS: Section 7 Tracking Systems

Section 7 of the Federal Insecticide, Fungicide and Rodenticide Act, as amended (92 Stat. 829) requires all registered pesticide-producing establishments to submit a report to the Environmental Protection Agency by March 1st each year. Each establishment must report the types and amounts of pesticides, active ingredients and devices being produced, and those having been produced and sold or distributed in the past year.

Date of Government Version: 07/11/2024
Date Data Arrived at EDR: 07/11/2024
Date Made Active in Reports: 07/12/2024
Number of Days to Update: 1

Source: EPA
Telephone: 202-564-4203
Last EDR Contact: 10/16/2024
Next Scheduled EDR Contact: 01/27/2025
Data Release Frequency: Annually

ROD: Records Of Decision

Record of Decision. ROD documents mandate a permanent remedy at an NPL (Superfund) site containing technical and health information to aid in the cleanup.

Date of Government Version: 10/24/2024
Date Data Arrived at EDR: 11/01/2024
Date Made Active in Reports: 11/19/2024
Number of Days to Update: 18

Source: EPA
Telephone: 703-416-0223
Last EDR Contact: 12/03/2024
Next Scheduled EDR Contact: 03/10/2025
Data Release Frequency: Annually

RMP: Risk Management Plans

When Congress passed the Clean Air Act Amendments of 1990, it required EPA to publish regulations and guidance for chemical accident prevention at facilities using extremely hazardous substances. The Risk Management Program Rule (RMP Rule) was written to implement Section 112(r) of these amendments. The rule, which built upon existing industry codes and standards, requires companies of all sizes that use certain flammable and toxic substances to develop a Risk Management Program, which includes a(n): Hazard assessment that details the potential effects of an accidental release, an accident history of the last five years, and an evaluation of worst-case and alternative accidental releases; Prevention program that includes safety precautions and maintenance, monitoring, and employee training measures; and Emergency response program that spells out emergency health care, employee training measures and procedures for informing the public and response agencies (e.g the fire department) should an accident occur.

Date of Government Version: 07/12/2024
Date Data Arrived at EDR: 07/17/2024
Date Made Active in Reports: 10/09/2024
Number of Days to Update: 84

Source: Environmental Protection Agency
Telephone: 202-564-8600
Last EDR Contact: 10/09/2024
Next Scheduled EDR Contact: 01/27/2025
Data Release Frequency: Varies

RAATS: RCRA Administrative Action Tracking System

RCRA Administration Action Tracking System. RAATS contains records based on enforcement actions issued under RCRA pertaining to major violators and includes administrative and civil actions brought by the EPA. For administration actions after September 30, 1995, data entry in the RAATS database was discontinued. EPA will retain a copy of the database for historical records. It was necessary to terminate RAATS because a decrease in agency resources made it impossible to continue to update the information contained in the database.

Date of Government Version: 04/17/1995
Date Data Arrived at EDR: 07/03/1995
Date Made Active in Reports: 08/07/1995
Number of Days to Update: 35

Source: EPA
Telephone: 202-564-4104
Last EDR Contact: 06/02/2008
Next Scheduled EDR Contact: 09/01/2008
Data Release Frequency: No Update Planned

PRP: Potentially Responsible Parties

A listing of verified Potentially Responsible Parties

Date of Government Version: 09/19/2023
Date Data Arrived at EDR: 10/03/2023
Date Made Active in Reports: 10/19/2023
Number of Days to Update: 16

Source: EPA
Telephone: 202-564-6023
Last EDR Contact: 12/03/2024
Next Scheduled EDR Contact: 02/10/2025
Data Release Frequency: Quarterly

PADS: PCB Activity Database System

PCB Activity Database. PADS Identifies generators, transporters, commercial storers and/or brokers and disposers of PCB's who are required to notify the EPA of such activities.

Date of Government Version: 05/23/2024
Date Data Arrived at EDR: 07/02/2024
Date Made Active in Reports: 09/26/2024
Number of Days to Update: 86

Source: EPA
Telephone: 202-566-0500
Last EDR Contact: 10/02/2024
Next Scheduled EDR Contact: 01/13/2025
Data Release Frequency: Annually

ICIS: Integrated Compliance Information System

The Integrated Compliance Information System (ICIS) supports the information needs of the national enforcement and compliance program as well as the unique needs of the National Pollutant Discharge Elimination System (NPDES) program.

Date of Government Version: 11/18/2016
Date Data Arrived at EDR: 11/23/2016
Date Made Active in Reports: 02/10/2017
Number of Days to Update: 79

Source: Environmental Protection Agency
Telephone: 202-564-2501
Last EDR Contact: 09/25/2024
Next Scheduled EDR Contact: 01/13/2025
Data Release Frequency: Quarterly

GOVERNMENT RECORDS SEARCHED / DATA CURRENCY TRACKING

FTTS: FIFRA/ TSCA Tracking System - FIFRA (Federal Insecticide, Fungicide, & Rodenticide Act)/TSCA (Toxic Substances Control Act)
FTTS tracks administrative cases and pesticide enforcement actions and compliance activities related to FIFRA, TSCA and EPCRA (Emergency Planning and Community Right-to-Know Act). To maintain currency, EDR contacts the Agency on a quarterly basis.

Date of Government Version: 04/09/2009
Date Data Arrived at EDR: 04/16/2009
Date Made Active in Reports: 05/11/2009
Number of Days to Update: 25

Source: EPA/Office of Prevention, Pesticides and Toxic Substances
Telephone: 202-566-1667
Last EDR Contact: 08/18/2017
Next Scheduled EDR Contact: 12/04/2017
Data Release Frequency: No Update Planned

FTTS INSP: FIFRA/ TSCA Tracking System - FIFRA (Federal Insecticide, Fungicide, & Rodenticide Act)/TSCA (Toxic Substances Control Act)
A listing of FIFRA/TSCA Tracking System (FTTS) inspections and enforcements.

Date of Government Version: 04/09/2009
Date Data Arrived at EDR: 04/16/2009
Date Made Active in Reports: 05/11/2009
Number of Days to Update: 25

Source: EPA
Telephone: 202-566-1667
Last EDR Contact: 08/18/2017
Next Scheduled EDR Contact: 12/04/2017
Data Release Frequency: No Update Planned

MLTS: Material Licensing Tracking System
MLTS is maintained by the Nuclear Regulatory Commission and contains a list of approximately 8,100 sites which possess or use radioactive materials and which are subject to NRC licensing requirements. To maintain currency, EDR contacts the Agency on a quarterly basis.

Date of Government Version: 10/12/2024
Date Data Arrived at EDR: 10/17/2024
Date Made Active in Reports: 11/19/2024
Number of Days to Update: 33

Source: Nuclear Regulatory Commission
Telephone: 301-415-0717
Last EDR Contact: 10/09/2024
Next Scheduled EDR Contact: 01/27/2025
Data Release Frequency: Quarterly

COAL ASH DOE: Steam-Electric Plant Operation Data
A listing of power plants that store ash in surface ponds.

Date of Government Version: 12/31/2022
Date Data Arrived at EDR: 11/27/2023
Date Made Active in Reports: 02/22/2024
Number of Days to Update: 87

Source: Department of Energy
Telephone: 202-586-8719
Last EDR Contact: 11/20/2024
Next Scheduled EDR Contact: 03/10/2025
Data Release Frequency: Varies

COAL ASH EPA: Coal Combustion Residues Surface Impoundments List
A listing of coal combustion residues surface impoundments with high hazard potential ratings.

Date of Government Version: 01/12/2017
Date Data Arrived at EDR: 03/05/2019
Date Made Active in Reports: 11/11/2019
Number of Days to Update: 251

Source: Environmental Protection Agency
Telephone: N/A
Last EDR Contact: 11/20/2024
Next Scheduled EDR Contact: 03/10/2025
Data Release Frequency: Varies

PCB TRANSFORMER: PCB Transformer Registration Database
The database of PCB transformer registrations that includes all PCB registration submittals.

Date of Government Version: 09/13/2019
Date Data Arrived at EDR: 11/06/2019
Date Made Active in Reports: 02/10/2020
Number of Days to Update: 96

Source: Environmental Protection Agency
Telephone: 202-566-0517
Last EDR Contact: 10/31/2024
Next Scheduled EDR Contact: 02/10/2025
Data Release Frequency: Varies

RADINFO: Radiation Information Database
The Radiation Information Database (RADINFO) contains information about facilities that are regulated by U.S. Environmental Protection Agency (EPA) regulations for radiation and radioactivity.

Date of Government Version: 07/01/2019
Date Data Arrived at EDR: 07/01/2019
Date Made Active in Reports: 09/23/2019
Number of Days to Update: 84

Source: Environmental Protection Agency
Telephone: 202-343-9775
Last EDR Contact: 09/18/2024
Next Scheduled EDR Contact: 01/06/2025
Data Release Frequency: Quarterly

HIST FTTS: FIFRA/TSCA Tracking System Administrative Case Listing

A complete administrative case listing from the FIFRA/TSCA Tracking System (FTTS) for all ten EPA regions. The information was obtained from the National Compliance Database (NCDB). NCDB supports the implementation of FIFRA (Federal Insecticide, Fungicide, and Rodenticide Act) and TSCA (Toxic Substances Control Act). Some EPA regions are now closing out records. Because of that, and the fact that some EPA regions are not providing EPA Headquarters with updated records, it was decided to create a HIST FTTS database. It included records that may not be included in the newer FTTS database updates. This database is no longer updated.

Date of Government Version: 10/19/2006
Date Data Arrived at EDR: 03/01/2007
Date Made Active in Reports: 04/10/2007
Number of Days to Update: 40

Source: Environmental Protection Agency
Telephone: 202-564-2501
Last EDR Contact: 12/17/2007
Next Scheduled EDR Contact: 03/17/2008
Data Release Frequency: No Update Planned

HIST FTTS INSP: FIFRA/TSCA Tracking System Inspection & Enforcement Case Listing

A complete inspection and enforcement case listing from the FIFRA/TSCA Tracking System (FTTS) for all ten EPA regions. The information was obtained from the National Compliance Database (NCDB). NCDB supports the implementation of FIFRA (Federal Insecticide, Fungicide, and Rodenticide Act) and TSCA (Toxic Substances Control Act). Some EPA regions are now closing out records. Because of that, and the fact that some EPA regions are not providing EPA Headquarters with updated records, it was decided to create a HIST FTTS database. It included records that may not be included in the newer FTTS database updates. This database is no longer updated.

Date of Government Version: 10/19/2006
Date Data Arrived at EDR: 03/01/2007
Date Made Active in Reports: 04/10/2007
Number of Days to Update: 40

Source: Environmental Protection Agency
Telephone: 202-564-2501
Last EDR Contact: 12/17/2008
Next Scheduled EDR Contact: 03/17/2008
Data Release Frequency: No Update Planned

DOT OPS: Incident and Accident Data

Department of Transporation, Office of Pipeline Safety Incident and Accident data.

Date of Government Version: 10/04/2024
Date Data Arrived at EDR: 10/16/2024
Date Made Active in Reports: 12/06/2024
Number of Days to Update: 51

Source: Department of Transporation, Office of Pipeline Safety
Telephone: 202-366-4595
Last EDR Contact: 10/16/2024
Next Scheduled EDR Contact: 02/03/2025
Data Release Frequency: Quarterly

CONSENT: Superfund (CERCLA) Consent Decrees

Major legal settlements that establish responsibility and standards for cleanup at NPL (Superfund) sites. Released periodically by United States District Courts after settlement by parties to litigation matters.

Date of Government Version: 06/30/2024
Date Data Arrived at EDR: 07/08/2024
Date Made Active in Reports: 09/26/2024
Number of Days to Update: 80

Source: Department of Justice, Consent Decree Library
Telephone: Varies
Last EDR Contact: 09/25/2024
Next Scheduled EDR Contact: 01/13/2025
Data Release Frequency: Varies

BRS: Biennial Reporting System

The Biennial Reporting System is a national system administered by the EPA that collects data on the generation and management of hazardous waste. BRS captures detailed data from two groups: Large Quantity Generators (LQG) and Treatment, Storage, and Disposal Facilities.

Date of Government Version: 12/31/2021
Date Data Arrived at EDR: 03/09/2023
Date Made Active in Reports: 03/20/2023
Number of Days to Update: 11

Source: EPA/NTIS
Telephone: 800-424-9346
Last EDR Contact: 12/12/2024
Next Scheduled EDR Contact: 03/31/2025
Data Release Frequency: Biennially

INDIAN RESERV: Indian Reservations

This map layer portrays Indian administered lands of the United States that have any area equal to or greater than 640 acres.

Date of Government Version: 12/31/2014
Date Data Arrived at EDR: 07/14/2015
Date Made Active in Reports: 01/10/2017
Number of Days to Update: 546

Source: USGS
Telephone: 202-208-3710
Last EDR Contact: 10/01/2024
Next Scheduled EDR Contact: 01/13/2025
Data Release Frequency: Semi-Annually

FUSRAP: Formerly Utilized Sites Remedial Action Program

DOE established the Formerly Utilized Sites Remedial Action Program (FUSRAP) in 1974 to remediate sites where radioactive contamination remained from Manhattan Project and early U.S. Atomic Energy Commission (AEC) operations.

Date of Government Version: 03/03/2023
Date Data Arrived at EDR: 03/03/2023
Date Made Active in Reports: 06/09/2023
Number of Days to Update: 98

Source: Department of Energy
Telephone: 202-586-3559
Last EDR Contact: 10/24/2024
Next Scheduled EDR Contact: 02/10/2025
Data Release Frequency: Varies

UMTRA: Uranium Mill Tailings Sites

Uranium ore was mined by private companies for federal government use in national defense programs. When the mills shut down, large piles of the sand-like material (mill tailings) remain after uranium has been extracted from the ore. Levels of human exposure to radioactive materials from the piles are low; however, in some cases tailings were used as construction materials before the potential health hazards of the tailings were recognized.

Date of Government Version: 05/08/2024
Date Data Arrived at EDR: 08/14/2024
Date Made Active in Reports: 08/28/2024
Number of Days to Update: 14

Source: Department of Energy
Telephone: 505-845-0011
Last EDR Contact: 11/14/2024
Next Scheduled EDR Contact: 02/24/2025
Data Release Frequency: Varies

LEAD SMELTER 1: Lead Smelter Sites

A listing of former lead smelter site locations.

Date of Government Version: 09/25/2024
Date Data Arrived at EDR: 10/01/2024
Date Made Active in Reports: 10/23/2024
Number of Days to Update: 22

Source: Environmental Protection Agency
Telephone: 703-603-8787
Last EDR Contact: 12/03/2024
Next Scheduled EDR Contact: 01/06/2025
Data Release Frequency: Varies

LEAD SMELTER 2: Lead Smelter Sites

A list of several hundred sites in the U.S. where secondary lead smelting was done from 1931and 1964. These sites may pose a threat to public health through ingestion or inhalation of contaminated soil or dust

Date of Government Version: 04/05/2001
Date Data Arrived at EDR: 10/27/2010
Date Made Active in Reports: 12/02/2010
Number of Days to Update: 36

Source: American Journal of Public Health
Telephone: 703-305-6451
Last EDR Contact: 12/02/2009
Next Scheduled EDR Contact: N/A
Data Release Frequency: No Update Planned

US AIRS (AFS): Aerometric Information Retrieval System Facility Subsystem (AFS)

The database is a sub-system of Aerometric Information Retrieval System (AIRS). AFS contains compliance data on air pollution point sources regulated by the U.S. EPA and/or state and local air regulatory agencies. This information comes from source reports by various stationary sources of air pollution, such as electric power plants, steel mills, factories, and universities, and provides information about the air pollutants they produce. Action, air program, air program pollutant, and general level plant data. It is used to track emissions and compliance data from industrial plants.

Date of Government Version: 10/12/2016
Date Data Arrived at EDR: 10/26/2016
Date Made Active in Reports: 02/03/2017
Number of Days to Update: 100

Source: EPA
Telephone: 202-564-2496
Last EDR Contact: 09/26/2017
Next Scheduled EDR Contact: 01/08/2018
Data Release Frequency: Annually

US AIRS MINOR: Air Facility System Data

A listing of minor source facilities.

Date of Government Version: 10/12/2016
Date Data Arrived at EDR: 10/26/2016
Date Made Active in Reports: 02/03/2017
Number of Days to Update: 100

Source: EPA
Telephone: 202-564-2496
Last EDR Contact: 09/26/2017
Next Scheduled EDR Contact: 01/08/2018
Data Release Frequency: Annually

US MINES: Mines Master Index File

Contains all mine identification numbers issued for mines active or opened since 1971. The data also includes violation information.

Date of Government Version: 08/06/2024
Date Data Arrived at EDR: 08/14/2024
Date Made Active in Reports: 08/15/2024
Number of Days to Update: 1

Source: Department of Labor, Mine Safety and Health Administration
Telephone: 303-231-5959
Last EDR Contact: 11/18/2024
Next Scheduled EDR Contact: 03/03/2025
Data Release Frequency: Semi-Annually

MINES VIOLATIONS: MSHA Violation Assessment Data

Mines violation and assessment information. Department of Labor, Mine Safety & Health Administration.

Date of Government Version: 10/01/2024
Date Data Arrived at EDR: 10/02/2024
Date Made Active in Reports: 10/09/2024
Number of Days to Update: 7

Source: DOL, Mine Safety & Health Admi
Telephone: 202-693-9424
Last EDR Contact: 11/13/2024
Next Scheduled EDR Contact: 03/03/2025
Data Release Frequency: Quarterly

US MINES 2: Ferrous and Nonferrous Metal Mines Database Listing

This map layer includes ferrous (ferrous metal mines are facilities that extract ferrous metals, such as iron ore or molybdenum) and nonferrous (Nonferrous metal mines are facilities that extract nonferrous metals, such as gold, silver, copper, zinc, and lead) metal mines in the United States.

Date of Government Version: 05/02/2024
Date Data Arrived at EDR: 08/20/2024
Date Made Active in Reports: 10/09/2024
Number of Days to Update: 50

Source: USGS
Telephone: 703-648-7709
Last EDR Contact: 11/22/2024
Next Scheduled EDR Contact: 03/03/2025
Data Release Frequency: Varies

US MINES 3: Active Mines & Mineral Plants Database Listing

Active Mines and Mineral Processing Plant operations for commodities monitored by the Minerals Information Team of the USGS.

Date of Government Version: 04/14/2011
Date Data Arrived at EDR: 06/08/2011
Date Made Active in Reports: 09/13/2011
Number of Days to Update: 97

Source: USGS
Telephone: 703-648-7709
Last EDR Contact: 11/22/2024
Next Scheduled EDR Contact: 03/03/2025
Data Release Frequency: Varies

ABANDONED MINES: Abandoned Mines

An inventory of land and water impacted by past mining (primarily coal mining) is maintained by OSMRE to provide information needed to implement the Surface Mining Control and Reclamation Act of 1977 (SMCRA). The inventory contains information on the location, type, and extent of AML impacts, as well as, information on the cost associated with the reclamation of those problems. The inventory is based upon field surveys by State, Tribal, and OSMRE program officials. It is dynamic to the extent that it is modified as new problems are identified and existing problems are reclaimed.

Date of Government Version: 09/10/2024
Date Data Arrived at EDR: 09/11/2024
Date Made Active in Reports: 11/19/2024
Number of Days to Update: 69

Source: Department of Interior
Telephone: 202-208-2609
Last EDR Contact: 12/10/2024
Next Scheduled EDR Contact: 03/17/2025
Data Release Frequency: Quarterly

MINES MRDS: Mineral Resources Data System
Mineral Resources Data System

Date of Government Version: 08/23/2022
Date Data Arrived at EDR: 11/22/2022
Date Made Active in Reports: 02/28/2023
Number of Days to Update: 98

Source: USGS
Telephone: 703-648-6533
Last EDR Contact: 11/22/2024
Next Scheduled EDR Contact: 03/03/2025
Data Release Frequency: Varies

FINDS: Facility Index System/Facility Registry System
Facility Index System. FINDS contains both facility information and 'pointers' to other sources that contain more detail. EDR includes the following FINDS databases in this report: PCS (Permit Compliance System), AIRS (Aerometric Information Retrieval System), DOCKET (Enforcement Docket used to manage and track information on civil judicial enforcement cases for all environmental statutes), FURS (Federal Underground Injection Control), C-DOCKET (Criminal Docket System used to track criminal enforcement actions for all environmental statutes), FFIS (Federal Facilities Information System), STATE (State Environmental Laws and Statutes), and PADS (PCB Activity Data System).

Date of Government Version: 08/13/2024
Date Data Arrived at EDR: 08/20/2024
Date Made Active in Reports: 08/28/2024
Number of Days to Update: 8

Source: EPA
Telephone: (404) 562-9900
Last EDR Contact: 11/20/2024
Next Scheduled EDR Contact: 03/10/2025
Data Release Frequency: Quarterly

UXO: Unexploded Ordnance Sites
A listing of unexploded ordnance site locations

Date of Government Version: 09/06/2023
Date Data Arrived at EDR: 09/13/2023
Date Made Active in Reports: 12/11/2023
Number of Days to Update: 89

Source: Department of Defense
Telephone: 703-704-1564
Last EDR Contact: 10/03/2024
Next Scheduled EDR Contact: 01/20/2025
Data Release Frequency: Varies

DOCKET HWC: Hazardous Waste Compliance Docket Listing
A complete list of the Federal Agency Hazardous Waste Compliance Docket Facilities.

Date of Government Version: 05/06/2021
Date Data Arrived at EDR: 05/21/2021
Date Made Active in Reports: 08/11/2021
Number of Days to Update: 82

Source: Environmental Protection Agency
Telephone: 202-564-0527
Last EDR Contact: 11/13/2024
Next Scheduled EDR Contact: 03/03/2025
Data Release Frequency: Varies

ECHO: Enforcement & Compliance History Information
ECHO provides integrated compliance and enforcement information for about 800,000 regulated facilities nationwide.

Date of Government Version: 06/23/2024
Date Data Arrived at EDR: 06/28/2024
Date Made Active in Reports: 07/12/2024
Number of Days to Update: 14

Source: Environmental Protection Agency
Telephone: 202-564-2280
Last EDR Contact: 10/01/2024
Next Scheduled EDR Contact: 01/13/2025
Data Release Frequency: Quarterly

FUELS PROGRAM: EPA Fuels Program Registered Listing
This listing includes facilities that are registered under the Part 80 (Code of Federal Regulations) EPA Fuels Programs. All companies now are required to submit new and updated registrations.

Date of Government Version: 08/13/2024
Date Data Arrived at EDR: 08/13/2024
Date Made Active in Reports: 10/09/2024
Number of Days to Update: 57

Source: EPA
Telephone: 800-385-6164
Last EDR Contact: 11/08/2024
Next Scheduled EDR Contact: 02/24/2025
Data Release Frequency: Quarterly

PFAS NPL: Superfund Sites with PFAS Detections Information

EPA's Office of Land and Emergency Management and EPA Regional Offices maintain data describing what is known about site investigations, contamination, and remedial actions under the Comprehensive Environmental Response, Compensation, and Liability Act (CERCLA) where PFAS is present in the environment.

Date of Government Version: 07/01/2024
Date Data Arrived at EDR: 07/01/2024
Date Made Active in Reports: 07/12/2024
Number of Days to Update: 11

Source: Environmental Protection Agency
Telephone: 703-603-8895
Last EDR Contact: 10/02/2024
Next Scheduled EDR Contact: 01/13/2025
Data Release Frequency: Varies

PFAS FEDERAL SITES: Federal Sites PFAS Information

Several federal entities, such as the federal Superfund program, Department of Defense, National Aeronautics and Space Administration, Department of Transportation, and Department of Energy provided information for sites with known or suspected detections at federal facilities.

Date of Government Version: 07/01/2024
Date Data Arrived at EDR: 07/01/2024
Date Made Active in Reports: 07/12/2024
Number of Days to Update: 11

Source: Environmental Protection Agency
Telephone: 202-272-0167
Last EDR Contact: 10/02/2024
Next Scheduled EDR Contact: 01/13/2025
Data Release Frequency: Varies

PFAS TRIS: List of PFAS Added to the TRI

Section 7321 of the National Defense Authorization Act for Fiscal Year 2020 (NDAA) immediately added certain per- and polyfluoroalkyl substances (PFAS) to the list of chemicals covered by the Toxics Release Inventory (TRI) under Section 313 of the Emergency Planning and Community Right-to-Know Act (EPCRA) and provided a framework for additional PFAS to be added to TRI on an annual basis.

Date of Government Version: 07/01/2024
Date Data Arrived at EDR: 07/01/2024
Date Made Active in Reports: 07/12/2024
Number of Days to Update: 11

Source: Environmental Protection Agency
Telephone: 202-566-0250
Last EDR Contact: 10/02/2024
Next Scheduled EDR Contact: 01/13/2025
Data Release Frequency: Varies

PFAS TSCA: PFAS Manufacture and Imports Information

EPA issued the Chemical Data Reporting (CDR) Rule under the Toxic Substances Control Act (TSCA) and requires chemical manufacturers and facilities that manufacture or import chemical substances to report data to EPA. EPA publishes non-confidential business information (non-CBI) and includes descriptive information about each site, corporate parent, production volume, other manufacturing information, and processing and use information.

Date of Government Version: 07/01/2024
Date Data Arrived at EDR: 07/01/2024
Date Made Active in Reports: 07/12/2024
Number of Days to Update: 11

Source: Environmental Protection Agency
Telephone: 202-272-0167
Last EDR Contact: 10/02/2024
Next Scheduled EDR Contact: 01/13/2025
Data Release Frequency: Varies

PFAS RCRA MANIFEST: PFAS Transfers Identified In the RCRA Database Listing

To work around the lack of PFAS waste codes in the RCRA database, EPA developed the PFAS Transfers dataset by mining e-Manifest records containing at least one of these common PFAS keywords: PFAS, PFOA, PFOS, PERFL, AFFF, GENX, GEN-X (plus the VT waste codes). These keywords were searched for in the following text fields: Manifest handling instructions (MANIFEST_HANDLING_INSTR), Non-hazardous waste description (NON_HAZ_WASTE_DESCRIPTION), DOT printed information (DOT_PRINTED_INFORMATION), Waste line handling instructions (WASTE_LINE_HANDLING_INSTR), Waste residue comments (WASTE_RESIDUE_COMMENTS).

Date of Government Version: 07/01/2024
Date Data Arrived at EDR: 07/01/2024
Date Made Active in Reports: 07/12/2024
Number of Days to Update: 11

Source: Environmental Protection Agency
Telephone: 202-272-0167
Last EDR Contact: 10/02/2024
Next Scheduled EDR Contact: 01/13/2025
Data Release Frequency: Varies

PFAS ATSDR: PFAS Contamination Site Location Listing

PFAS contamination site locations from the Department of Health & Human Services, Center for Disease Control & Prevention. ATSDR is involved at a number of PFAS-related sites, either directly or through assisting state and federal partners. As of now, most sites are related to drinking water contamination connected with PFAS production facilities or fire training areas where aqueous film-forming firefighting foam (AFFF) was regularly used.

Date of Government Version: 06/24/2020
Date Data Arrived at EDR: 03/17/2021
Date Made Active in Reports: 11/08/2022
Number of Days to Update: 601

Source: Department of Health & Human Services
Telephone: 202-741-5770
Last EDR Contact: 10/17/2024
Next Scheduled EDR Contact: 02/03/2025
Data Release Frequency: Varies

PFAS WQP: Ambient Environmental Sampling for PFAS

The Water Quality Portal (WQP) is a part of a modernized repository storing ambient sampling data for all environmental media and tissue samples. A wide range of federal, state, tribal and local governments, academic and non-governmental organizations and individuals submit project details and sampling results to this public repository. The information is commonly used for research and assessments of environmental quality.

Date of Government Version: 07/01/2024
Date Data Arrived at EDR: 07/01/2024
Date Made Active in Reports: 07/12/2024
Number of Days to Update: 11

Source: Environmental Protection Agency
Telephone: 202-272-0167
Last EDR Contact: 10/02/2024
Next Scheduled EDR Contact: 01/13/2025
Data Release Frequency: Varies

PFAS PROJECT: NORTHEASTERN UNIVERSITY PFAS PROJECT

The PFAS Contamination Site Tracker records qualitative and quantitative data from each site in a chart, specifically examining discovery, contamination levels, government response, litigation, health impacts, media coverage, and community characteristics. All data presented in the chart were extracted from government websites, such as state health departments or the Environmental Protection Agency, and news articles.

Date of Government Version: 05/19/2023
Date Data Arrived at EDR: 04/05/2024
Date Made Active in Reports: 06/06/2024
Number of Days to Update: 62

Source: Social Science Environmental Health Research Institute
Telephone: N/A
Last EDR Contact: 12/05/2024
Next Scheduled EDR Contact: 03/17/2025
Data Release Frequency: Varies

PFAS NPDES: Clean Water Act Discharge Monitoring Information

Any discharger of pollutants to waters of the United States from a point source must have a National Pollutant Discharge Elimination System (NPDES) permit. The process for obtaining limits involves the regulated entity (permittee) disclosing releases in a NPDES permit application and the permitting authority (typically the state but sometimes EPA) deciding whether to require monitoring or monitoring with limits. Caveats and Limitations: Less than half of states have required PFAS monitoring for at least one of their permittees and fewer states have established PFAS effluent limits for permittees. New rulemakings have been initiated that may increase the number of facilities monitoring for PFAS in the future.

Date of Government Version: 07/01/2024
Date Data Arrived at EDR: 07/01/2024
Date Made Active in Reports: 07/12/2024
Number of Days to Update: 11

Source: Environmental Protection Agency
Telephone: 202-272-0167
Last EDR Contact: 10/02/2024
Next Scheduled EDR Contact: 01/13/2025
Data Release Frequency: Varies

PFAS ECHO: Facilities in Industries that May Be Handling PFAS Listing

Regulators and the public have expressed interest in knowing which regulated entities may be using PFAS. EPA has developed a dataset from various sources that show which industries may be handling PFAS. Approximately 120,000 facilities subject to federal environmental programs have operated or currently operate in industry sectors with processes that may involve handling and/or release of PFAS.

Date of Government Version: 07/01/2024
Date Data Arrived at EDR: 07/01/2024
Date Made Active in Reports: 07/12/2024
Number of Days to Update: 11

Source: Environmental Protection Agency
Telephone: 202-272-0167
Last EDR Contact: 10/02/2024
Next Scheduled EDR Contact: 01/13/2025
Data Release Frequency: Varies

PFAS ECHO FIRE TRAIN: Facilities in Industries that May Be Handling PFAS Listing

A list of fire training sites was added to the Industry Sectors dataset using a keyword search on the permitted facilitys name to identify sites where fire-fighting foam may have been used in training exercises. Additionally, you may view an example spreadsheet of the subset of fire training facility data, as well as the keywords used in selecting or deselecting a facility for the subset. as well as the keywords used in selecting or deselecting a facility for the subset. These keywords were tested to maximize accuracy in selecting facilities that may use fire-fighting foam in training exercises, however, due to the lack of a required reporting field in the data systems for designating fire training sites, this methodology may not identify all fire training sites or may potentially misidentify them.

Date of Government Version: 07/01/2024
Date Data Arrived at EDR: 07/01/2024
Date Made Active in Reports: 07/12/2024
Number of Days to Update: 11

Source: Environmental Protection Agency
Telephone: 202-272-0167
Last EDR Contact: 10/02/2024
Next Scheduled EDR Contact: 01/13/2025
Data Release Frequency: Varies

PFAS PT 139 AIRPORT: All Certified Part 139 Airports PFAS Information Listing

Since July 1, 2006, all certified part 139 airports are required to have fire-fighting foam onsite that meet military specifications (MIL-F-24385) (14 CFR 139.317). To date, these military specification fire-fighting foams are fluorinated and have been historically used for training and extinguishing. The 2018 FAA Reauthorization Act has a provision stating that no later than October 2021, FAA shall not require the use of fluorinated AFFF. This provision does not prohibit the use of fluorinated AFFF at Part 139 civilian airports; it only prohibits FAA from mandating its use. The Federal Aviation Administration?s document AC 150/5210-6D - Aircraft Fire Extinguishing Agents provides guidance on Aircraft Fire Extinguishing Agents, which includes Aqueous Film Forming Foam (AFFF).

Date of Government Version: 07/01/2024
Date Data Arrived at EDR: 07/01/2024
Date Made Active in Reports: 07/12/2024
Number of Days to Update: 11

Source: Environmental Protection Agency
Telephone: 202-272-0167
Last EDR Contact: 10/02/2024
Next Scheduled EDR Contact: 01/13/2025
Data Release Frequency: Varies

AQUEOUS FOAM NRC: Aqueous Foam Related Incidents Listing

The National Response Center (NRC) serves as an emergency call center that fields initial reports for pollution and railroad incidents and forwards that information to appropriate federal/state agencies for response. The spreadsheets posted to the NRC website contain initial incident data that has not been validated or investigated by a federal/state response agency. Response center calls from 1990 to the most recent complete calendar year where there was indication of Aqueous Film Forming Foam (AFFF) usage are included in this dataset. NRC calls may reference AFFF usage in the ?Material Involved? or ?Incident Description? fields.

Date of Government Version: 07/01/2024
Date Data Arrived at EDR: 07/01/2024
Date Made Active in Reports: 07/12/2024
Number of Days to Update: 11

Source: Environmental Protection Agency
Telephone: 202-267-2675
Last EDR Contact: 10/02/2024
Next Scheduled EDR Contact: 01/13/2025
Data Release Frequency: Varies

PCS ENF: Enforcement data

No description is available for this data

Date of Government Version: 12/31/2014
Date Data Arrived at EDR: 02/05/2015
Date Made Active in Reports: 03/06/2015
Number of Days to Update: 29

Source: EPA
Telephone: 202-564-2497
Last EDR Contact: 09/25/2024
Next Scheduled EDR Contact: 01/13/2025
Data Release Frequency: Varies

PCS: Permit Compliance System

PCS is a computerized management information system that contains data on National Pollutant Discharge Elimination System (NPDES) permit holding facilities. PCS tracks the permit, compliance, and enforcement status of NPDES facilities.

Date of Government Version: 12/16/2016
Date Data Arrived at EDR: 01/06/2017
Date Made Active in Reports: 03/10/2017
Number of Days to Update: 63

Source: EPA, Office of Water
Telephone: 202-564-2496
Last EDR Contact: 09/25/2024
Next Scheduled EDR Contact: 01/13/2025
Data Release Frequency: No Update Planned

BIOSOLIDS: ICIS-NPDES Biosolids Facility Data

The data reflects compliance information about facilities in the biosolids program.

Date of Government Version: 10/13/2024
Date Data Arrived at EDR: 10/16/2024
Date Made Active in Reports: 10/23/2024
Number of Days to Update: 7

Source: Environmental Protection Agency
Telephone: 202-564-4700
Last EDR Contact: 10/16/2024
Next Scheduled EDR Contact: 01/27/2025
Data Release Frequency: Varies

UST FINDER: UST Finder Database

EPA developed UST Finder, a web map application containing a comprehensive, state-sourced national map of underground storage tank (UST) and leaking UST (LUST) data. It provides the attributes and locations of active and closed USTs, UST facilities, and LUST sites from states and from Tribal lands and US territories . UST Finder contains information about proximity of UST facilities and LUST sites to: surface and groundwater public drinking water protection areas; estimated number of private domestic wells and number of people living nearby; and flooding and wildfires.

Date of Government Version: 06/08/2023
Date Data Arrived at EDR: 10/04/2023
Date Made Active in Reports: 01/18/2024
Number of Days to Update: 106

Source: Environmental Protection Agency
Telephone: 202-564-0394
Last EDR Contact: 11/06/2024
Next Scheduled EDR Contact: 02/17/2025
Data Release Frequency: Varies

UST FINDER RELEASE: UST Finder Releases Database

US EPA's UST Finder data is a national composite of leaking underground storage tanks. This data contains information about, and locations of, leaking underground storage tanks. Data was collected from state sources and standardized into a national profile by EPA's Office of Underground Storage Tanks, Office of Research and Development, and the Association of State and Territorial Solid Waste Management Officials.

Date of Government Version: 06/08/2023
Date Data Arrived at EDR: 10/31/2023
Date Made Active in Reports: 01/18/2024
Number of Days to Update: 79

Source: Environmental Protecton Agency
Telephone: 202-564-0394
Last EDR Contact: 11/06/2024
Next Scheduled EDR Contact: 02/17/2025
Data Release Frequency: Semi-Annually

E MANIFEST: Hazardous Waste Electronic Manifest System

EPA established a national system for tracking hazardous waste shipments electronically. This system, known as ?e-Manifest,? will modernize the nation?s cradle-to-grave hazardous waste tracking process while saving valuable time, resources, and dollars for industry and states.

Date of Government Version: 07/24/2023
Date Data Arrived at EDR: 04/18/2024
Date Made Active in Reports: 06/06/2024
Number of Days to Update: 49

Source: Environmental Protection Agency
Telephone: 833-501-6826
Last EDR Contact: 12/12/2024
Next Scheduled EDR Contact: 03/31/2025
Data Release Frequency: Varies

PFAS: PFAS Contamination Site Location Listing

A listing of sites where PFAS has been detected to date.

Date of Government Version: 08/12/2024
Date Data Arrived at EDR: 08/13/2024
Date Made Active in Reports: 10/30/2024
Number of Days to Update: 78

Source: Department of Environment & Conservation
Telephone: 615-532-5281
Last EDR Contact: 11/12/2024
Next Scheduled EDR Contact: 02/24/2025
Data Release Frequency: Varies

AIRS: Listing of Permitted Sources

A listing of permitted sources issued by the Division of Air Pollution Control.

Date of Government Version: 10/15/2024
Date Data Arrived at EDR: 10/15/2024
Date Made Active in Reports: 11/19/2024
Number of Days to Update: 35

Source: Department of Environment & Conservation
Telephone: 615-532-0545
Last EDR Contact: 10/15/2024
Next Scheduled EDR Contact: 02/03/2025
Data Release Frequency: Varies

DRYCLEANERS: Registered Facilities List

A list of all active registered drycleaner facilities, There may be some inactive facilities included.

Date of Government Version: 04/30/2024
Date Data Arrived at EDR: 07/10/2024
Date Made Active in Reports: 10/01/2024
Number of Days to Update: 83

Source: Dept. of Environment & Conservation
Telephone: 615-532-0900
Last EDR Contact: 10/09/2024
Next Scheduled EDR Contact: 01/20/2025
Data Release Frequency: Annually

LEAD CERT: Lead Safe Housing Registry

A listing of Tennessee properties that have achieved a lead safe designation.

Date of Government Version: 02/25/2019
Date Data Arrived at EDR: 02/26/2019
Date Made Active in Reports: 06/13/2019
Number of Days to Update: 107

Source: Department of Environment & Conservation
Telephone: 615-532-8011
Last EDR Contact: 11/19/2024
Next Scheduled EDR Contact: 03/10/2025
Data Release Frequency: Varies

NPDES: Permitted Facility Listing

A listing of permitted wastewater facilities.

Date of Government Version: 10/30/2024
Date Data Arrived at EDR: 10/30/2024
Date Made Active in Reports: 11/19/2024
Number of Days to Update: 20

Source: Department of Environment & Conservation
Telephone: 615-253-2245
Last EDR Contact: 10/30/2024
Next Scheduled EDR Contact: 02/24/2025
Data Release Frequency: Quarterly

VAPOR: VOC Sites Listing

A list of sites where vapor intrusion has been identified. Volatile organic compounds (VOC) are compounds that have a high vapor pressure and low water solubility.

Date of Government Version: 06/27/2024
Date Data Arrived at EDR: 06/27/2024
Date Made Active in Reports: 07/02/2024
Number of Days to Update: 5

Source: Department of Environment & Conservation
Telephone: 615-532-0930
Last EDR Contact: 10/16/2024
Next Scheduled EDR Contact: 01/13/2025
Data Release Frequency: Varies

EDR HIGH RISK HISTORICAL RECORDS

EDR Exclusive Records

EDR MGP: EDR Proprietary Manufactured Gas Plants

The EDR Proprietary Manufactured Gas Plant Database includes records of coal gas plants (manufactured gas plants) compiled by EDR's researchers. Manufactured gas sites were used in the United States from the 1800's to 1950's to produce a gas that could be distributed and used as fuel. These plants used whale oil, rosin, coal, or a mixture of coal, oil, and water that also produced a significant amount of waste. Many of the byproducts of the gas production, such as coal tar (oily waste containing volatile and non-volatile chemicals), sludges, oils and other compounds are potentially hazardous to human health and the environment. The byproduct from this process was frequently disposed of directly at the plant site and can remain or spread slowly, serving as a continuous source of soil and groundwater contamination.

Date of Government Version: N/A
Date Data Arrived at EDR: N/A
Date Made Active in Reports: N/A
Number of Days to Update: N/A

Source: EDR, Inc.
Telephone: N/A
Last EDR Contact: N/A
Next Scheduled EDR Contact: N/A
Data Release Frequency: No Update Planned

EDR Hist Auto: EDR Exclusive Historical Auto Stations

EDR has searched selected national collections of business directories and has collected listings of potential gas station/filling station/service station sites that were available to EDR researchers. EDR's review was limited to those categories of sources that might, in EDR's opinion, include gas station/filling station/service station establishments. The categories reviewed included, but were not limited to gas, gas station, gasoline station, filling station, auto, automobile repair, auto service station, service station, etc. This database falls within a category of information EDR classifies as "High Risk Historical Records", or HRHR. EDR's HRHR effort presents unique and sometimes proprietary data about past sites and operations that typically create environmental concerns, but may not show up in current government records searches.

Date of Government Version: N/A
Date Data Arrived at EDR: N/A
Date Made Active in Reports: N/A
Number of Days to Update: N/A

Source: EDR, Inc.
Telephone: N/A
Last EDR Contact: N/A
Next Scheduled EDR Contact: N/A
Data Release Frequency: Varies

EDR Hist Cleaner: EDR Exclusive Historical Cleaners

EDR has searched selected national collections of business directories and has collected listings of potential dry cleaner sites that were available to EDR researchers. EDR's review was limited to those categories of sources that might, in EDR's opinion, include dry cleaning establishments. The categories reviewed included, but were not limited to dry cleaners, cleaners, laundry, laundromat, cleaning/laundry, wash & dry etc. This database falls within a category of information EDR classifies as "High Risk Historical Records", or HRHR. EDR's HRHR effort presents unique and sometimes proprietary data about past sites and operations that typically create environmental concerns, but may not show up in current government records searches.

Date of Government Version: N/A
Date Data Arrived at EDR: N/A
Date Made Active in Reports: N/A
Number of Days to Update: N/A

Source: EDR, Inc.
Telephone: N/A
Last EDR Contact: N/A
Next Scheduled EDR Contact: N/A
Data Release Frequency: Varies

EDR RECOVERED GOVERNMENT ARCHIVES

Exclusive Recovered Govt. Archives

RGA LF: Recovered Government Archive Solid Waste Facilities List

The EDR Recovered Government Archive Landfill database provides a list of landfills derived from historical databases and includes many records that no longer appear in current government lists. Compiled from Records formerly available from the Department of Environment and Conservation in Tennessee.

Date of Government Version: N/A
Date Data Arrived at EDR: 07/01/2013
Date Made Active in Reports: 01/15/2014
Number of Days to Update: 198

Source: Department of Environment and Conservation
Telephone: N/A
Last EDR Contact: 06/01/2012
Next Scheduled EDR Contact: N/A
Data Release Frequency: Varies

RGA LUST: Recovered Government Archive Leaking Underground Storage Tank

The EDR Recovered Government Archive Leaking Underground Storage Tank database provides a list of LUST incidents derived from historical databases and includes many records that no longer appear in current government lists. Compiled from Records formerly available from the Department of Environment and Conservation in Tennessee.

Date of Government Version: N/A
Date Data Arrived at EDR: 07/01/2013
Date Made Active in Reports: 01/03/2014
Number of Days to Update: 186

Source: Department of Environment and Conservation
Telephone: N/A
Last EDR Contact: 06/01/2012
Next Scheduled EDR Contact: N/A
Data Release Frequency: Varies

GOVERNMENT RECORDS SEARCHED / DATA CURRENCY TRACKING

OTHER DATABASE(S)

Depending on the geographic area covered by this report, the data provided in these specialty databases may or may not be complete. For example, the existence of wetlands information data in a specific report does not mean that all wetlands in the area covered by the report are included. Moreover, the absence of any reported wetlands information does not necessarily mean that wetlands do not exist in the area covered by the report.

CT MANIFEST: Hazardous Waste Manifest Data

Facility and manifest data. Manifest is a document that lists and tracks hazardous waste from the generator through transporters to a tsd facility.

Date of Government Version: 08/05/2024
Date Data Arrived at EDR: 08/06/2024
Date Made Active in Reports: 10/25/2024
Number of Days to Update: 80

Source: Department of Energy & Environmental Protection
Telephone: 860-424-3375
Last EDR Contact: 11/05/2024
Next Scheduled EDR Contact: 02/17/2025
Data Release Frequency: No Update Planned

NY MANIFEST: Facility and Manifest Data

Manifest is a document that lists and tracks hazardous waste from the generator through transporters to a TSD facility.

Date of Government Version: 12/31/2019
Date Data Arrived at EDR: 11/30/2023
Date Made Active in Reports: 12/01/2023
Number of Days to Update: 1

Source: Department of Environmental Conservation
Telephone: 518-402-8651
Last EDR Contact: 10/24/2024
Next Scheduled EDR Contact: 02/03/2025
Data Release Frequency: Quarterly

PA MANIFEST: Manifest Information

Hazardous waste manifest information.

Date of Government Version: 06/30/2018
Date Data Arrived at EDR: 07/19/2019
Date Made Active in Reports: 09/10/2019
Number of Days to Update: 53

Source: Department of Environmental Protection
Telephone: 717-783-8990
Last EDR Contact: 10/03/2024
Next Scheduled EDR Contact: 01/20/2025
Data Release Frequency: Annually

RI MANIFEST: Manifest information

Hazardous waste manifest information

Date of Government Version: 12/31/2020
Date Data Arrived at EDR: 11/30/2021
Date Made Active in Reports: 02/18/2022
Number of Days to Update: 80

Source: Department of Environmental Management
Telephone: 401-222-2797
Last EDR Contact: 11/07/2024
Next Scheduled EDR Contact: 02/24/2025
Data Release Frequency: Annually

VT MANIFEST: Hazardous Waste Manifest Data

Hazardous waste manifest information.

Date of Government Version: 10/28/2019
Date Data Arrived at EDR: 10/29/2019
Date Made Active in Reports: 01/09/2020
Number of Days to Update: 72

Source: Department of Environmental Conservation
Telephone: 802-241-3443
Last EDR Contact: 10/03/2024
Next Scheduled EDR Contact: 01/20/2025
Data Release Frequency: Annually

WI MANIFEST: Manifest Information

Hazardous waste manifest information.

Date of Government Version: 05/31/2018
Date Data Arrived at EDR: 06/19/2019
Date Made Active in Reports: 09/03/2019
Number of Days to Update: 76

Source: Department of Natural Resources
Telephone: N/A
Last EDR Contact: 11/27/2024
Next Scheduled EDR Contact: 03/17/2025
Data Release Frequency: Annually

Oil/Gas Pipelines
Source: Endeavor Business Media
Petroleum Bundle (Crude Oil, Refined Products, Petrochemicals, Gas Liquids (LPG/NGL), and Specialty Gases (Miscellaneous)) N = Natural Gas Bundle (Natural Gas, Gas Liquids (LPG/NGL), and Specialty Gases (Miscellaneous)). This map includes information copyrighted by Endeavor Business Media. This information is provided on a best effort basis and Endeavor Business Media does not guarantee its accuracy nor warrant its fitness for any particular purpose. Such information has been reprinted with the permission of Endeavor Business Media.

Electric Power Transmission Line Data
Source: Endeavor Business Media
This map includes information copyrighted by Endeavor Business Media. This information is provided on a best effort basis and Endeavor Business Media does not guarantee its accuracy nor warrant its fitness for any particular purpose. Such information has been reprinted with the permission of Endeavor Business Media.

Sensitive Receptors: There are individuals deemed sensitive receptors due to their fragile immune systems and special sensitivity to environmental discharges. These sensitive receptors typically include the elderly, the sick, and children. While the location of all sensitive receptors cannot be determined, EDR indicates those buildings and facilities - schools, daycares, hospitals, medical centers, and nursing homes - where individuals who are sensitive receptors are likely to be located.

AHA Hospitals:
Source: American Hospital Association, Inc.
Telephone: 312-280-5991
The database includes a listing of hospitals based on the American Hospital Association's annual survey of hospitals.

Medical Centers: Provider of Services Listing
Source: Centers for Medicare & Medicaid Services
Telephone: 410-786-3000
A listing of hospitals with Medicare provider number, produced by Centers of Medicare & Medicaid Services, a federal agency within the U.S. Department of Health and Human Services.

Nursing Homes
Source: National Institutes of Health
Telephone: 301-594-6248
Information on Medicare and Medicaid certified nursing homes in the United States.

Public Schools
Source: National Center for Education Statistics
Telephone: 202-502-7300
The National Center for Education Statistics' primary database on elementary and secondary public education in the United States. It is a comprehensive, annual, national statistical database of all public elementary and secondary schools and school districts, which contains data that are comparable across all states.

Private Schools
Source: National Center for Education Statistics
Telephone: 202-502-7300
The National Center for Education Statistics' primary database on private school locations in the United States.

Daycare Centers: Child Care Listing
Source: Department Of Human Services
Telephone: 615-313-4778

Flood Zone Data: This data was obtained from the Federal Emergency Management Agency (FEMA). It depicts 100-year and 500-year flood zones as defined by FEMA. It includes the National Flood Hazard Layer (NFHL) which incorporates Flood Insurance Rate Map (FIRM) data and Q3 data from FEMA in areas not covered by NFHL.
Source: FEMA
Telephone: 877-336-2627
Date of Government Version: 2003, 2015

NWI: National Wetlands Inventory. This data, available in select counties across the country, was obtained by EDR in 2002, 2005, 2010 and 2015 from the U.S. Fish and Wildlife Service.

State Wetlands Data: Wetland Inventory
Source: Department of Environment & Conservation
Telephone: 651-532-0052

GOVERNMENT RECORDS SEARCHED / DATA CURRENCY TRACKING

Current USGS 7.5 Minute Topographic Map
Source: U.S. Geological Survey

STREET AND ADDRESS INFORMATION

© 2015 TomTom North America, Inc. All rights reserved. This material is proprietary and the subject of copyright protection and other intellectual property rights owned by or licensed to Tele Atlas North America, Inc. The use of this material is subject to the terms of a license agreement. You will be held liable for any unauthorized copying or disclosure of this material.

GEOCHECK ®- PHYSICAL SETTING SOURCE ADDENDUM

TARGET PROPERTY ADDRESS

HISTORIC ST. THOMAS CHURCH
560 EAST TRIGG AVENUE
MEMPHIS, TN 38106

TARGET PROPERTY COORDINATES

Latitude (North):	35.112501 - 35° 6' 45.00''
Longitude (West):	90.04318 - 90° 2' 35.45''
Universal Tranverse Mercator:	Zone 15
UTM X (Meters):	769491.9
UTM Y (Meters):	3889323.0
Elevation:	299 ft. above sea level

USGS TOPOGRAPHIC MAP

Target Property Map:	50021929 SOUTHWEST MEMPHIS, TN
Version Date:	2022
North Map:	50021928 NORTHWEST MEMPHIS, TN
Version Date:	2022

EDR's GeoCheck Physical Setting Source Addendum is provided to assist the environmental professional in forming an opinion about the impact of potential contaminant migration.

Assessment of the impact of contaminant migration generally has two principle investigative components:

1. Groundwater flow direction, and
2. Groundwater flow velocity.

Groundwater flow direction may be impacted by surface topography, hydrology, hydrogeology, characteristics of the soil, and nearby wells. Groundwater flow velocity is generally impacted by the nature of the geologic strata.

GEOCHECK® - PHYSICAL SETTING SOURCE SUMMARY

GROUNDWATER FLOW DIRECTION INFORMATION

Groundwater flow direction for a particular site is best determined by a qualified environmental professional using site-specific well data. If such data is not reasonably ascertainable, it may be necessary to rely on other sources of information, such as surface topographic information, hydrologic information, hydrogeologic data collected on nearby properties, and regional groundwater flow information (from deep aquifers).

TOPOGRAPHIC INFORMATION

Surface topography may be indicative of the direction of surficial groundwater flow. This information can be used to assist the environmental professional in forming an opinion about the impact of nearby contaminated properties or, should contamination exist on the target property, what downgradient sites might be impacted.

TARGET PROPERTY TOPOGRAPHY

General Topographic Gradient: General WSW

SURROUNDING TOPOGRAPHY: ELEVATION PROFILES

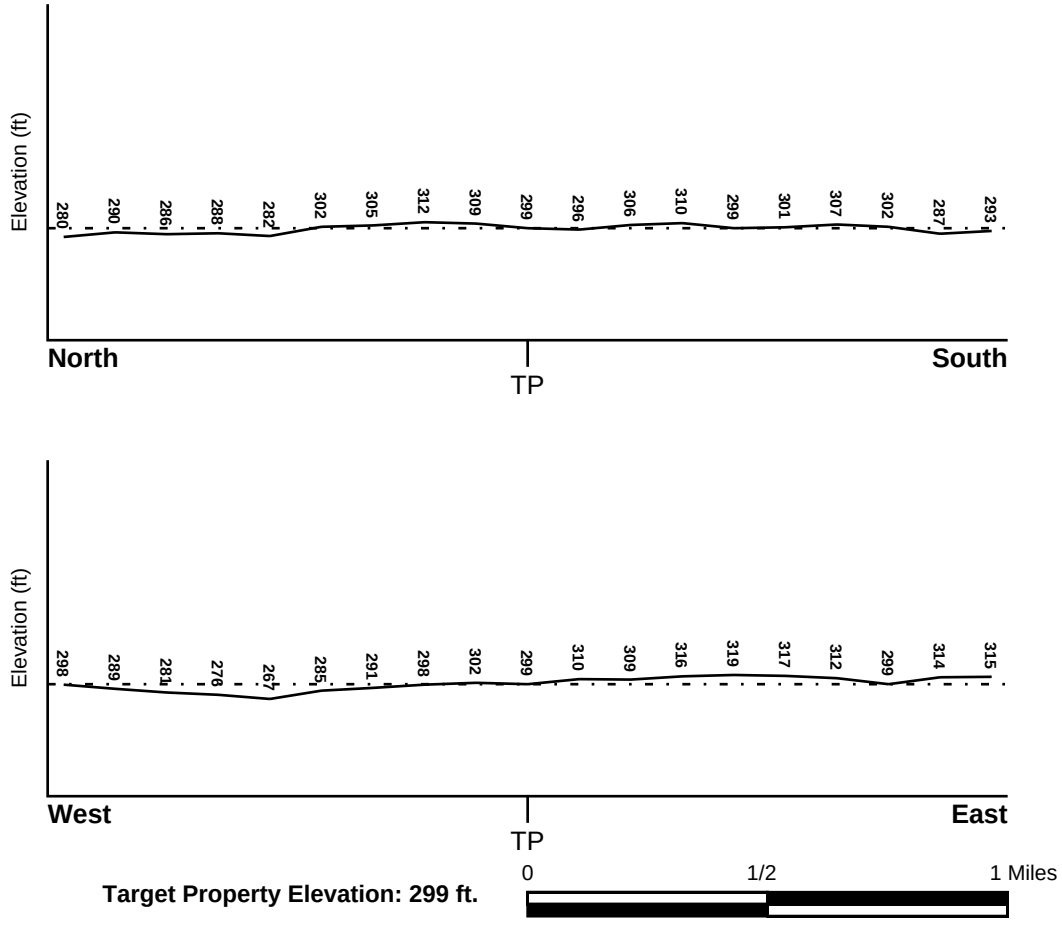

Source: Topography has been determined from the USGS 7.5' Digital Elevation Model and should be evaluated on a relative (not an absolute) basis. Relative elevation information between sites of close proximity should be field verified.

GEOCHECK® - PHYSICAL SETTING SOURCE SUMMARY

HYDROLOGIC INFORMATION

Surface water can act as a hydrologic barrier to groundwater flow. Such hydrologic information can be used to assist the environmental professional in forming an opinion about the impact of nearby contaminated properties or, should contamination exist on the target property, what downgradient sites might be impacted.

Refer to the Physical Setting Source Map following this summary for hydrologic information (major waterways and bodies of water).

FEMA FLOOD ZONE

Flood Plain Panel at Target Property	FEMA Source Type
47157C0410F	FEMA FIRM Flood data

Additional Panels in search area:	FEMA Source Type
47157C0270F	FEMA FIRM Flood data

NATIONAL WETLAND INVENTORY

NWI Quad at Target Property	NWI Electronic Data Coverage
SOUTHWEST MEMPHIS	YES - refer to the Overview Map and Detail Map

HYDROGEOLOGIC INFORMATION

Hydrogeologic information obtained by installation of wells on a specific site can often be an indicator of groundwater flow direction in the immediate area. Such hydrogeologic information can be used to assist the environmental professional in forming an opinion about the impact of nearby contaminated properties or, should contamination exist on the target property, what downgradient sites might be impacted.

AQUIFLOW®

Search Radius: 1.000 Mile.

EDR has developed the AQUIFLOW Information System to provide data on the general direction of groundwater flow at specific points. EDR has reviewed reports submitted by environmental professionals to regulatory authorities at select sites and has extracted the date of the report, groundwater flow direction as determined hydrogeologically, and the depth to water table.

MAP ID	LOCATION FROM TP	GENERAL DIRECTION GROUNDWATER FLOW
4	1/2 - 1 Mile ESE	SSW
15	1/2 - 1 Mile East	S
1G	1/2 - 1 Mile East	S
2G	1/2 - 1 Mile ESE	SSW

For additional site information, refer to Physical Setting Source Map Findings.

GEOCHECK® - PHYSICAL SETTING SOURCE SUMMARY

GROUNDWATER FLOW VELOCITY INFORMATION

Groundwater flow velocity information for a particular site is best determined by a qualified environmental professional using site specific geologic and soil strata data. If such data are not reasonably ascertainable, it may be necessary to rely on other sources of information, including geologic age identification, rock stratigraphic unit and soil characteristics data collected on nearby properties and regional soil information. In general, contaminant plumes move more quickly through sandy-gravelly types of soils than silty-clayey types of soils.

GEOLOGIC INFORMATION IN GENERAL AREA OF TARGET PROPERTY

Geologic information can be used by the environmental professional in forming an opinion about the relative speed at which contaminant migration may be occurring.

ROCK STRATIGRAPHIC UNIT

Era:	Cenozoic
System:	Tertiary
Series:	Eocene Jackson Group
Code:	Te3 *(decoded above as Era, System & Series)*

GEOLOGIC AGE IDENTIFICATION

Category: Stratified Sequence

Geologic Age and Rock Stratigraphic Unit Source: P.G. Schruben, R.E. Arndt and W.J. Bawiec, Geology of the Conterminous U.S. at 1:2,500,000 Scale - a digital representation of the 1974 P.B. King and H.M. Beikman Map, USGS Digital Data Series DDS - 11 (1994).

SSURGO SOIL MAP - 7849694.2s

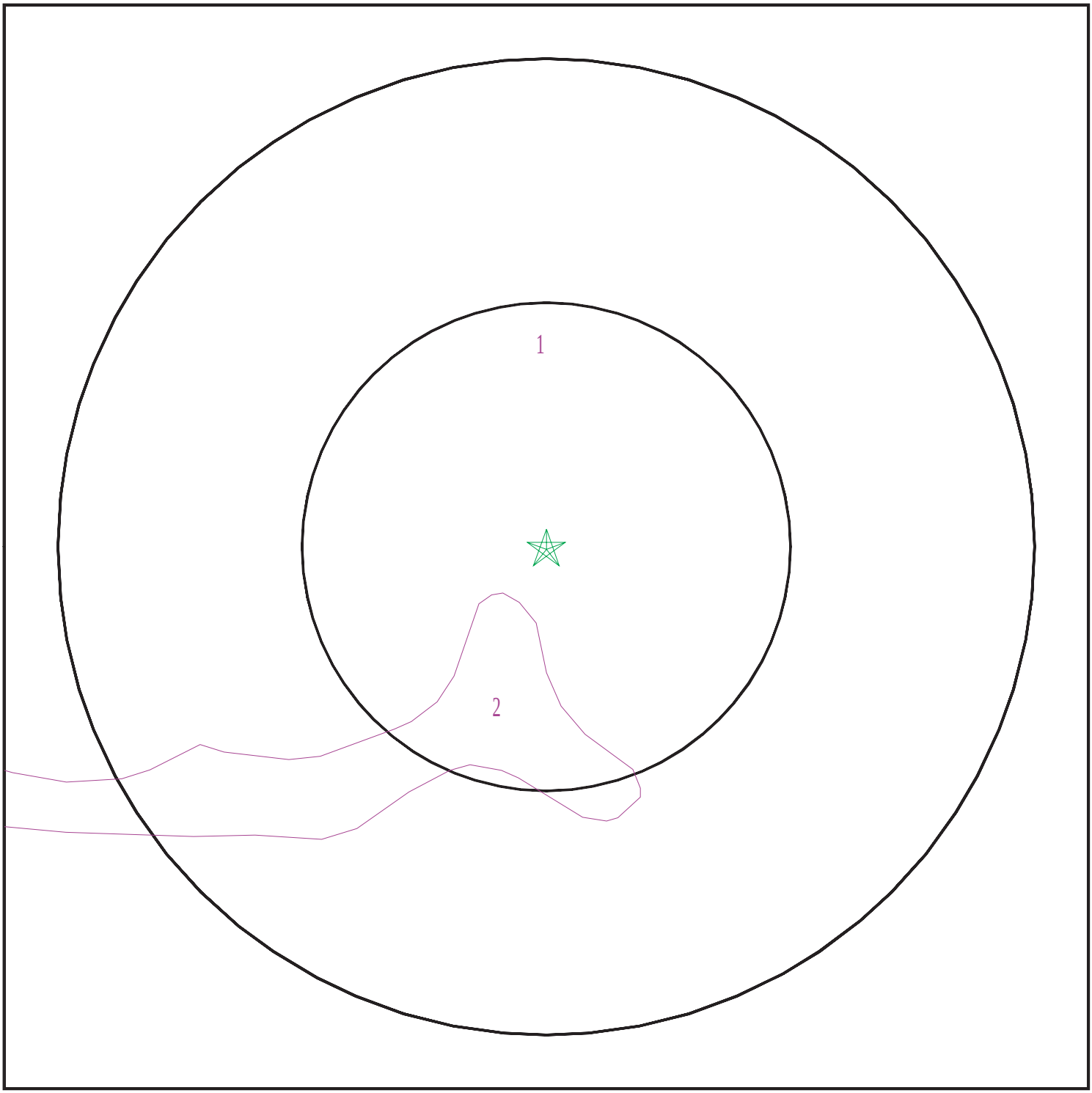

Target Property
SSURGO Soil
Water

0 1/16 1/8 1/4 Miles

N

SITE NAME:	Historic St. Thomas Church	CLIENT:	Fisher & Arnold Inc.
ADDRESS:	560 East Trigg Avenue Memphis TN 38106	CONTACT:	Shane Parrish
LAT/LONG:	35.112501 / 90.04318	INQUIRY #:	7849694.2s
		DATE:	December 16, 2024 12:02 pm

Copyright © 2024 EDR, Inc. © 2015 TomTom Rel. 2015.

GEOCHECK® - PHYSICAL SETTING SOURCE SUMMARY

DOMINANT SOIL COMPOSITION IN GENERAL AREA OF TARGET PROPERTY

The U.S. Department of Agriculture's (USDA) Soil Conservation Service (SCS) leads the National Cooperative Soil Survey (NCSS) and is responsible for collecting, storing, maintaining and distributing soil survey information for privately owned lands in the United States. A soil map in a soil survey is a representation of soil patterns in a landscape. The following information is based on Soil Conservation Service SSURGO data.

Soil Map ID: 1

Soil Component Name: MEMPHIS

Soil Surface Texture: silt loam

Hydrologic Group: Class B - Moderate infiltration rates. Deep and moderately deep, moderately well and well drained soils with moderately coarse textures.

Soil Drainage Class: Well drained

Hydric Status: Not hydric

Corrosion Potential - Uncoated Steel: Moderate

Depth to Bedrock Min: > 0 inches

Depth to Watertable Min: > 0 inches

Soil Layer Information							
	Boundary			Classification		Saturated hydraulic conductivity micro m/sec	Soil Reaction (pH)
Layer	Upper	Lower	Soil Texture Class	AASHTO Group	Unified Soil		
1	0 inches	7 inches	silt loam	Not reported	Not reported	Max: 14 Min: 4	Max: 6 Min: 4.5
2	7 inches	18 inches	silty clay loam	Not reported	Not reported	Max: 14 Min: 4	Max: 6 Min: 4.5
3	18 inches	98 inches	silt loam	Not reported	Not reported	Max: 14 Min: 4	Max: 6 Min: 4.5

Soil Map ID: 2

Soil Component Name: FALAYA

Soil Surface Texture: silt loam

Hydrologic Group: Class D - Very slow infiltration rates. Soils are clayey, have a high water table, or are shallow to an impervious layer.

Soil Drainage Class: Somewhat poorly drained

GEOCHECK® - PHYSICAL SETTING SOURCE SUMMARY

Hydric Status: Partially hydric

Corrosion Potential - Uncoated Steel: High

Depth to Bedrock Min: > 0 inches

Depth to Watertable Min: > 46 inches

Soil Layer Information							
	Boundary			Classification		Saturated hydraulic conductivity micro m/sec	Soil Reaction (pH)
Layer	Upper	Lower	Soil Texture Class	AASHTO Group	Unified Soil		
1	0 inches	59 inches	silt loam	Not reported	Not reported	Max: 14 Min: 4	Max: 5.5 Min: 4.5

LOCAL / REGIONAL WATER AGENCY RECORDS

EDR Local/Regional Water Agency records provide water well information to assist the environmental professional in assessing sources that may impact ground water flow direction, and in forming an opinion about the impact of contaminant migration on nearby drinking water wells.

WELL SEARCH DISTANCE INFORMATION

DATABASE	SEARCH DISTANCE (miles)
Federal USGS	1.000
Federal FRDS PWS	Nearest PWS within 1 mile
State Database	1.000

FEDERAL USGS WELL INFORMATION

MAP ID	WELL ID	LOCATION FROM TP
A6	USGS40001143579	1/2 - 1 Mile SE
9	USGS40001143573	1/2 - 1 Mile SSE
B10	USGS40001143674	1/2 - 1 Mile NNE
13	USGS40001143572	1/2 - 1 Mile SSE
20	USGS40001143684	1/2 - 1 Mile NNW
E22	USGS40001143563	1/2 - 1 Mile SSE

FEDERAL FRDS PUBLIC WATER SUPPLY SYSTEM INFORMATION

MAP ID	WELL ID	LOCATION FROM TP
E17	TN0000450	1/2 - 1 Mile SSE

Note: PWS System location is not always the same as well location.

GEOCHECK® - PHYSICAL SETTING SOURCE SUMMARY

STATE DATABASE WELL INFORMATION

MAP ID	WELL ID	LOCATION FROM TP
1	TN8000000156162	1/2 - 1 Mile WNW
2	TN8000000156343	1/2 - 1 Mile SSE
3	TN8000000156185	1/2 - 1 Mile WNW
5	TN8000000156344	1/2 - 1 Mile SE
A7	TN8000000156342	1/2 - 1 Mile SE
B8	TN8000000156337	1/2 - 1 Mile NNE
C11	TN8000000156169	1/2 - 1 Mile WNW
12	TN8000000156194	1/2 - 1 Mile SSW
C14	TN8000000156168	1/2 - 1 Mile WNW
D16	TN8000000155513	1/2 - 1 Mile North
D18	TN8000000155512	1/2 - 1 Mile North
F19	TN8000000156172	1/2 - 1 Mile NW
21	TN8000000156165	1/2 - 1 Mile NW
F23	TN8000000156171	1/2 - 1 Mile NW

PHYSICAL SETTING SOURCE MAP - 7849694.2s

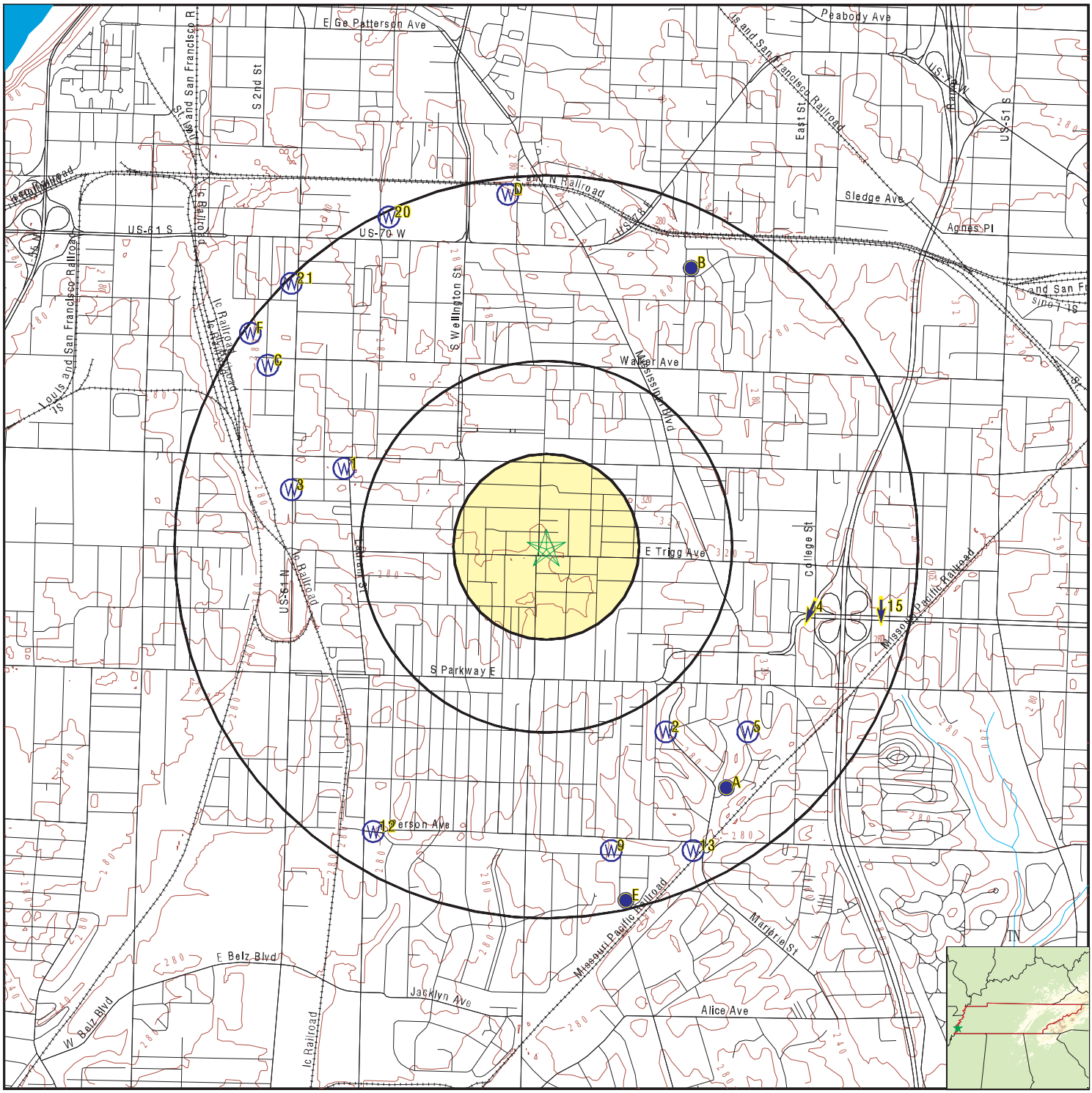

0 1/4 1/2 1 Miles

- County Boundary
- Major Roads
- Contour Lines
- Earthquake epicenter, Richter 5 or greater
- Water Wells
- Public Water Supply Wells
- Cluster of Multiple Icons
- Groundwater Flow Direction
- GI Indeterminate Groundwater Flow at Location
- GV Groundwater Flow Varies at Location
- Oil, gas or related wells

SITE NAME:	Historic St. Thomas Church	CLIENT:	Fisher & Arnold Inc.
ADDRESS:	560 East Trigg Avenue Memphis TN 38106	CONTACT:	Shane Parrish
		INQUIRY #:	7849694.2s
LAT/LONG:	35.112501 / 90.04318	DATE:	December 16, 2024 12:02 pm

Copyright © 2024 EDR, Inc. © 2015 TomTom Rel. 2015.

GEOCHECK® - PHYSICAL SETTING SOURCE MAP FINDINGS

Map ID
Direction
Distance
Elevation | Database | EDR ID Number

1
WNW
1/2 - 1 Mile
Higher

TN WELLS **TN8000000156162**

Well Number:	15709160	Well Use:	Not Reported
Completion Date:	Not Reported	Total Depth (ft):	0
Completion Est Yield (gpm):	0	Casing Type:	Not Reported
Casing Feet Below Ground:	0	License Code:	740
Driller Tag #:	Not Reported	Driller Report ID:	0
Inspection Date:	Not Reported	Inspection Tag #:	0
Completion Static Levels:	0	Finish Type:	Not Reported
Finish From (ft):	0	Finish to (ft):	0
Form Log:	No		

2
SSE
1/2 - 1 Mile
Lower

TN WELLS **TN8000000156343**

Well Number:	15709245	Well Use:	Test
Completion Date:	09-JAN-50	Total Depth (ft):	589
Completion Est Yield (gpm):	0	Casing Type:	Not Reported
Casing Feet Below Ground:	0	License Code:	740
Driller Tag #:	Not Reported	Driller Report ID:	0
Inspection Date:	Not Reported	Inspection Tag #:	0
Completion Static Levels:	0	Finish Type:	Not Reported
Finish From (ft):	0	Finish to (ft):	0
Form Log:	No		

3
WNW
1/2 - 1 Mile
Lower

TN WELLS **TN8000000156185**

Well Number:	15709206	Well Use:	Industrial
Completion Date:	Not Reported	Total Depth (ft):	545
Completion Est Yield (gpm):	0	Casing Type:	Not Reported
Casing Feet Below Ground:	0	License Code:	740
Driller Tag #:	Not Reported	Driller Report ID:	0
Inspection Date:	Not Reported	Inspection Tag #:	0
Completion Static Levels:	72	Finish Type:	Not Reported
Finish From (ft):	0	Finish to (ft):	0
Form Log:	No		

4
ESE
1/2 - 1 Mile
Higher

AQUIFLOW **20642**

Shallow Water Depth:	Not Reported
Groundwater Flow:	SSW
Deep Water Depth:	Not Reported
Average Water Depth:	43.02
Date:	5/1/94

GEOCHECK® - PHYSICAL SETTING SOURCE MAP FINDINGS

Map ID
Direction
Distance
Elevation | Database | EDR ID Number

5
SE **TN WELLS** **TN8000000156344**
1/2 - 1 Mile
Lower

Well Number:	15709246	Well Use:	Test
Completion Date:	Not Reported	Total Depth (ft):	1514
Completion Est Yield (gpm):	0	Casing Type:	Not Reported
Casing Feet Below Ground:	0	License Code:	29
Driller Tag #:	Not Reported	Driller Report ID:	0
Inspection Date:	Not Reported	Inspection Tag #:	0
Completion Static Levels:	0	Finish Type:	Not Reported
Finish From (ft):	0	Finish to (ft):	0
Form Log:	No		

A6
SE **FED USGS** **USGS40001143579**
1/2 - 1 Mile
Lower

Organization ID:	USGS-TN	Organization Name:	USGS Tennessee Water Science Center
Monitor Location:	SH:J-166	Type:	Well
Description:	Not Reported	HUC:	Not Reported
Drainage Area:	Not Reported	Drainage Area Units:	Not Reported
Contrib Drainage Area:	Not Reported	Contrib Drainage Area Unts:	Not Reported
Aquifer:	Not Reported	Formation Type:	Not Reported
Aquifer Type:	Not Reported	Construction Date:	Not Reported
Well Depth:	1518	Well Depth Units:	ft
Well Hole Depth:	1518	Well Hole Depth Units:	ft

A7
SE **TN WELLS** **TN8000000156342**
1/2 - 1 Mile
Lower

Well Number:	15709244	Well Use:	Test
Completion Date:	Not Reported	Total Depth (ft):	589
Completion Est Yield (gpm):	1500	Casing Type:	Not Reported
Casing Feet Below Ground:	0	License Code:	740
Driller Tag #:	Not Reported	Driller Report ID:	0
Inspection Date:	Not Reported	Inspection Tag #:	0
Completion Static Levels:	0	Finish Type:	Not Reported
Finish From (ft):	0	Finish to (ft):	0
Form Log:	No		

B8
NNE **TN WELLS** **TN8000000156337**
1/2 - 1 Mile
Lower

Well Number:	15709190	Well Use:	Other
Completion Date:	Not Reported	Total Depth (ft):	479
Completion Est Yield (gpm):	0	Casing Type:	Not Reported
Casing Feet Below Ground:	0	License Code:	29

Driller Tag #:	Not Reported	Driller Report ID:	0
Inspection Date:	Not Reported	Inspection Tag #:	0
Completion Static Levels:	0	Finish Type:	Not Reported
Finish From (ft):	0	Finish to (ft):	0
Form Log:	No		

9
SSE **FED USGS** **USGS40001143573**
1/2 - 1 Mile
Higher

Organization ID:	USGS-TN	Organization Name:	USGS Tennessee Water Science Center
Monitor Location:	SH:J-096	Type:	Well
Description:	Not Reported	HUC:	Not Reported
Drainage Area:	Not Reported	Drainage Area Units:	Not Reported
Contrib Drainage Area:	Not Reported	Contrib Drainage Area Unts:	Not Reported
Aquifer:	Not Reported	Formation Type:	Not Reported
Aquifer Type:	Not Reported	Construction Date:	Not Reported
Well Depth:	Not Reported	Well Depth Units:	Not Reported
Well Hole Depth:	244	Well Hole Depth Units:	ft

B10
NNE **FED USGS** **USGS40001143674**
1/2 - 1 Mile
Lower

Organization ID:	USGS-TN	Organization Name:	USGS Tennessee Water Science Center
Monitor Location:	SH:J-041	Type:	Well
Description:	Not Reported	HUC:	08010100
Drainage Area:	Not Reported	Drainage Area Units:	Not Reported
Contrib Drainage Area:	Not Reported	Contrib Drainage Area Unts:	Not Reported
Aquifer:	Mississippi embayment aquifer system		
Formation Type:	Not Reported	Aquifer Type:	Not Reported
Construction Date:	Not Reported	Well Depth:	Not Reported
Well Depth Units:	Not Reported	Well Hole Depth:	500
Well Hole Depth Units:	ft		

C11
WNW **TN WELLS** **TN8000000156169**
1/2 - 1 Mile
Lower

Well Number:	15709171	Well Use:	Industrial
Completion Date:	Not Reported	Total Depth (ft):	529
Completion Est Yield (gpm):	600	Casing Type:	Not Reported
Casing Feet Below Ground:	0	License Code:	29
Driller Tag #:	Not Reported	Driller Report ID:	0
Inspection Date:	Not Reported	Inspection Tag #:	0
Completion Static Levels:	112	Finish Type:	Not Reported
Finish From (ft):	0	Finish to (ft):	0
Form Log:	No		

GEOCHECK® - PHYSICAL SETTING SOURCE MAP FINDINGS

Map ID
Direction
Distance
Elevation

Database | EDR ID Number

12
SSW
1/2 - 1 Mile
Lower

TN WELLS **TN8000000156194**

Well Number:	15709234	Well Use:	Test
Completion Date:	09-OCT-47	Total Depth (ft):	715
Completion Est Yield (gpm):	0	Casing Type:	Not Reported
Casing Feet Below Ground:	0	License Code:	29
Driller Tag #:	Not Reported	Driller Report ID:	0
Inspection Date:	Not Reported	Inspection Tag #:	0
Completion Static Levels:	0	Finish Type:	Not Reported
Finish From (ft):	0	Finish to (ft):	0
Form Log:	No		

13
SSE
1/2 - 1 Mile
Lower

FED USGS **USGS40001143572**

Organization ID:	USGS-TN	Organization Name:	USGS Tennessee Water Science Center
Monitor Location:	SH:J-097	Type:	Well
Description:	INFORMATION COPIED FROM 1966 FORMS		
HUC:	Not Reported	Drainage Area:	Not Reported
Drainage Area Units:	Not Reported	Contrib Drainage Area:	Not Reported
Contrib Drainage Area Unts:	Not Reported	Aquifer:	Not Reported
Formation Type:	Not Reported	Aquifer Type:	Not Reported
Construction Date:	Not Reported	Well Depth:	584
Well Depth Units:	ft	Well Hole Depth:	Not Reported
Well Hole Depth Units:	Not Reported		

C14
WNW
1/2 - 1 Mile
Lower

TN WELLS **TN8000000156168**

Well Number:	15709170	Well Use:	Other
Completion Date:	Not Reported	Total Depth (ft):	548
Completion Est Yield (gpm):	0	Casing Type:	Not Reported
Casing Feet Below Ground:	0	License Code:	740
Driller Tag #:	Not Reported	Driller Report ID:	0
Inspection Date:	Not Reported	Inspection Tag #:	0
Completion Static Levels:	60	Finish Type:	Not Reported
Finish From (ft):	0	Finish to (ft):	0
Form Log:	No		

15
East
1/2 - 1 Mile
Higher

AQUIFLOW **20648**

Shallow Water Depth:	Not Reported
Groundwater Flow:	S
Deep Water Depth:	Not Reported
Average Water Depth:	31.76
Date:	4/19/95

Map ID
Direction
Distance
Elevation | Database | EDR ID Number

D16
North
1/2 - 1 Mile
Lower

TN WELLS **TN8000000155513**

Well Number:	15709507	Well Use:	Industrial
Completion Date:	Not Reported	Total Depth (ft):	480
Completion Est Yield (gpm):	0	Casing Type:	Not Reported
Casing Feet Below Ground:	0	License Code:	740
Driller Tag #:	Not Reported	Driller Report ID:	0
Inspection Date:	Not Reported	Inspection Tag #:	0
Completion Static Levels:	0	Finish Type:	Not Reported
Finish From (ft):	0	Finish to (ft):	0
Form Log:	No		

E17
SSE
1/2 - 1 Mile
Lower

FRDS PWS **TN0000450**

Epa region:	04	State:	TN
Pwsid:	TN0000450	Pwsname:	MEMPHIS LIGHT, GAS, & WATER
Cityserved:	Not Reported	Stateserved:	TN
Zipserved:	Not Reported	Fipscounty:	47157
Status:	Active	Retpopsrvd:	671450
Pwssvcconn:	254337	Psource longname:	Groundwater
Pwstype:	CWS	Owner:	Local_Govt
Contact:	WEAVER, ALONZO	Contactorgname:	WEAVER, ALONZO
Contactphone:	Not Reported	Contactaddress1:	P.O. BOX 430
Contactaddress2:	Not Reported	Contactcity:	MEMPHIS
Contactstate:	TN	Contactzip:	38101-0430
Pwsactivitycode:	A		

Pwsid:	TN0000450	Facid:	1002
Facname:	MALLORY ST(24)	Factype:	Treatment_plant
Facactivitycode:	A	Trtobjective:	particulate removal
Trtprocess:	filtration, rapid sand	Factypecode:	TP

Pwsid:	TN0000450	Facid:	1002
Facname:	MALLORY ST(24)	Factype:	Treatment_plant
Facactivitycode:	A	Trtobjective:	corrosion control
Trtprocess:	inhibitor, hexametaphosphate		
Factypecode:	TP		

Pwsid:	TN0000450	Facid:	1002
Facname:	MALLORY ST(24)	Factype:	Treatment_plant
Facactivitycode:	A	Trtobjective:	other
Trtprocess:	fluoridation	Factypecode:	TP

Pwsid:	TN0000450	Facid:	1002
Facname:	MALLORY ST(24)	Factype:	Treatment_plant
Facactivitycode:	A	Trtobjective:	disinfection
Trtprocess:	hypochlorination, post	Factypecode:	TP

Pwsid:	TN0000450	Facid:	1003
Facname:	SHEAHAN ST(23)	Factype:	Treatment_plant
Facactivitycode:	A	Trtobjective:	particulate removal
Trtprocess:	filtration, rapid sand	Factypecode:	TP

Pwsid:	TN0000450	Facid:	1003
Facname:	SHEAHAN ST(23)	Factype:	Treatment_plant
Facactivitycode:	A	Trtobjective:	corrosion control
Trtprocess:	inhibitor, hexametaphosphate		
Factypecode:	TP		

Pwsid:	TN0000450	Facid:	1003
Facname:	SHEAHAN ST(23)	Factype:	Treatment_plant
Facactivitycode:	A	Trtobjective:	other
Trtprocess:	fluoridation	Factypecode:	TP

Pwsid:	TN0000450	Facid:	1003
Facname:	SHEAHAN ST(23)	Factype:	Treatment_plant
Facactivitycode:	A	Trtobjective:	disinfection
Trtprocess:	hypochlorination, post	Factypecode:	TP

Pwsid:	TN0000450	Facid:	1004
Facname:	ALLEN ST(27)	Factype:	Treatment_plant
Facactivitycode:	A	Trtobjective:	particulate removal
Trtprocess:	filtration, rapid sand	Factypecode:	TP

Pwsid:	TN0000450	Facid:	1004
Facname:	ALLEN ST(27)	Factype:	Treatment_plant
Facactivitycode:	A	Trtobjective:	corrosion control
Trtprocess:	inhibitor, hexametaphosphate		
Factypecode:	TP		

Pwsid:	TN0000450	Facid:	1004
Facname:	ALLEN ST(27)	Factype:	Treatment_plant
Facactivitycode:	A	Trtobjective:	other
Trtprocess:	fluoridation	Factypecode:	TP

Pwsid:	TN0000450	Facid:	1004
Facname:	ALLEN ST(27)	Factype:	Treatment_plant
Facactivitycode:	A	Trtobjective:	disinfection
Trtprocess:	hypochlorination, post	Factypecode:	TP

Pwsid:	TN0000450	Facid:	1005
Facname:	MCCORD ST(24)	Factype:	Treatment_plant
Facactivitycode:	A	Trtobjective:	particulate removal
Trtprocess:	filtration, rapid sand	Factypecode:	TP

Pwsid:	TN0000450	Facid:	1005
Facname:	MCCORD ST(24)	Factype:	Treatment_plant
Facactivitycode:	A	Trtobjective:	corrosion control
Trtprocess:	inhibitor, hexametaphosphate		
Factypecode:	TP		

Pwsid:	TN0000450	Facid:	1005
Facname:	MCCORD ST(24)	Factype:	Treatment_plant
Facactivitycode:	A	Trtobjective:	other
Trtprocess:	fluoridation	Factypecode:	TP

Pwsid:	TN0000450	Facid:	1005
Facname:	MCCORD ST(24)	Factype:	Treatment_plant
Facactivitycode:	A	Trtobjective:	disinfection
Trtprocess:	hypochlorination, post	Factypecode:	TP

Pwsid:	TN0000450	Facid:	1006
Facname:	LICHTERMAN(23)	Factype:	Treatment_plant
Facactivitycode:	A	Trtobjective:	particulate removal
Trtprocess:	filtration, rapid sand	Factypecode:	TP

Pwsid:	TN0000450	Facid:	1006
Facname:	LICHTERMAN(23)	Factype:	Treatment_plant
Facactivitycode:	A	Trtobjective:	corrosion control
Trtprocess:	inhibitor, hexametaphosphate		
Factypecode:	TP		

Pwsid:	TN0000450	Facid:	1006
Facname:	LICHTERMAN(23)	Factype:	Treatment_plant
Facactivitycode:	A	Trtobjective:	other
Trtprocess:	fluoridation	Factypecode:	TP

Pwsid:	TN0000450	Facid:	1006
Facname:	LICHTERMAN(23)	Factype:	Treatment_plant
Facactivitycode:	A	Trtobjective:	disinfection
Trtprocess:	hypochlorination, post	Factypecode:	TP

Pwsid:	TN0000450	Facid:	1007
Facname:	DAVIS ST(20)	Factype:	Treatment_plant
Facactivitycode:	A	Trtobjective:	particulate removal
Trtprocess:	filtration, rapid sand	Factypecode:	TP

Pwsid:	TN0000450	Facid:	1007
Facname:	DAVIS ST(20)	Factype:	Treatment_plant
Facactivitycode:	A	Trtobjective:	corrosion control
Trtprocess:	inhibitor, hexametaphosphate		
Factypecode:	TP		

Pwsid:	TN0000450	Facid:	1007
Facname:	DAVIS ST(20)	Factype:	Treatment_plant
Facactivitycode:	A	Trtobjective:	other
Trtprocess:	fluoridation	Factypecode:	TP

Pwsid:	TN0000450	Facid:	1007
Facname:	DAVIS ST(20)	Factype:	Treatment_plant
Facactivitycode:	A	Trtobjective:	disinfection
Trtprocess:	hypochlorination, post	Factypecode:	TP

Pwsid:	TN0000450	Facid:	1008
Facname:	LNG ST(2)	Factype:	Treatment_plant
Facactivitycode:	A	Trtobjective:	particulate removal
Trtprocess:	filtration, rapid sand	Factypecode:	TP

Pwsid:	TN0000450	Facid:	1008
Facname:	LNG ST(2)	Factype:	Treatment_plant
Facactivitycode:	A	Trtobjective:	corrosion control
Trtprocess:	inhibitor, hexametaphosphate		
Factypecode:	TP		

Pwsid:	TN0000450	Facid:	1008
Facname:	LNG ST(2)	Factype:	Treatment_plant
Facactivitycode:	A	Trtobjective:	other
Trtprocess:	fluoridation	Factypecode:	TP

Pwsid:	TN0000450	Facid:	1008
Facname:	LNG ST(2)	Factype:	Treatment_plant
Facactivitycode:	A	Trtobjective:	disinfection
Trtprocess:	hypochlorination, post	Factypecode:	TP

Pwsid:	TN0000450	Facid:	1009
Facname:	MORTON ST(17)	Factype:	Treatment_plant
Facactivitycode:	A	Trtobjective:	particulate removal
Trtprocess:	filtration, rapid sand	Factypecode:	TP

Pwsid:	TN0000450	Facid:	1009
Facname:	MORTON ST(17)	Factype:	Treatment_plant
Facactivitycode:	A	Trtobjective:	other
Trtprocess:	fluoridation	Factypecode:	TP
Pwsid:	TN0000450	Facid:	1009
Facname:	MORTON ST(17)	Factype:	Treatment_plant
Facactivitycode:	A	Trtobjective:	disinfection
Trtprocess:	hypochlorination, post	Factypecode:	TP
Pwsid:	TN0000450	Facid:	1010
Facname:	PALMER ST(4)	Factype:	Treatment_plant
Facactivitycode:	A	Trtobjective:	particulate removal
Trtprocess:	filtration, rapid sand	Factypecode:	TP
Pwsid:	TN0000450	Facid:	1010
Facname:	PALMER ST(4)	Factype:	Treatment_plant
Facactivitycode:	A	Trtobjective:	corrosion control
Trtprocess:	inhibitor, hexametaphosphate		
Factypecode:	TP		
Pwsid:	TN0000450	Facid:	1010
Facname:	PALMER ST(4)	Factype:	Treatment_plant
Facactivitycode:	A	Trtobjective:	other
Trtprocess:	fluoridation	Factypecode:	TP
Pwsid:	TN0000450	Facid:	1010
Facname:	PALMER ST(4)	Factype:	Treatment_plant
Facactivitycode:	A	Trtobjective:	disinfection
Trtprocess:	hypochlorination, post	Factypecode:	TP
Pwsid:	TN0000450	Facid:	1011
Facname:	SHAW ST(17)	Factype:	Treatment_plant
Facactivitycode:	A	Trtobjective:	particulate removal
Trtprocess:	filtration, rapid sand	Factypecode:	TP
Pwsid:	TN0000450	Facid:	1011
Facname:	SHAW ST(17)	Factype:	Treatment_plant
Facactivitycode:	A	Trtobjective:	corrosion control
Trtprocess:	inhibitor, hexametaphosphate		
Factypecode:	TP		
Pwsid:	TN0000450	Facid:	1011
Facname:	SHAW ST(17)	Factype:	Treatment_plant
Facactivitycode:	A	Trtobjective:	other
Trtprocess:	fluoridation	Factypecode:	TP
Pwsid:	TN0000450	Facid:	1011
Facname:	SHAW ST(17)	Factype:	Treatment_plant
Facactivitycode:	A	Trtobjective:	disinfection
Trtprocess:	hypochlorination, post	Factypecode:	TP
Pwsid:	TN0000450	Facid:	1012
Facname:	ARLINGTON (2)	Factype:	Treatment_plant
Facactivitycode:	I	Trtobjective:	corrosion control
Trtprocess:	ph adjustment	Factypecode:	TP
Pwsid:	TN0000450	Facid:	1012
Facname:	ARLINGTON (2)	Factype:	Treatment_plant
Facactivitycode:	I	Trtobjective:	taste / odor control
Trtprocess:	not reported	Factypecode:	TP

Pwsid:	TN0000450	Facid:	1012
Facname:	ARLINGTON (2)	Factype:	Treatment_plant
Facactivitycode:	I	Trtobjective:	other
Trtprocess:	fluoridation	Factypecode:	TP
Pwsid:	TN0000450	Facid:	1012
Facname:	ARLINGTON (2)	Factype:	Treatment_plant
Facactivitycode:	I	Trtobjective:	disinfection
Trtprocess:	hypochlorination, post	Factypecode:	TP
Pwsid:	TN0000450	Facid:	TP001
Facname:	MALLORY ST(23)	Factype:	Treatment_plant
Facactivitycode:	A	Trtobjective:	particulate removal
Trtprocess:	filtration, rapid sand	Factypecode:	TP
Pwsid:	TN0000450	Facid:	TP001
Facname:	MALLORY ST(23)	Factype:	Treatment_plant
Facactivitycode:	A	Trtobjective:	corrosion control
Trtprocess:	inhibitor, hexametaphosphate		
Factypecode:	TP		
Pwsid:	TN0000450	Facid:	TP001
Facname:	MALLORY ST(23)	Factype:	Treatment_plant
Facactivitycode:	A	Trtobjective:	iron removal
Trtprocess:	not reported	Factypecode:	TP
Pwsid:	TN0000450	Facid:	TP001
Facname:	MALLORY ST(23)	Factype:	Treatment_plant
Facactivitycode:	A	Trtobjective:	disinfection
Trtprocess:	gaseous chlorination, post		
Factypecode:	TP		
Pwsid:	TN0000450	Facid:	TP001
Facname:	MALLORY ST(23)	Factype:	Treatment_plant
Facactivitycode:	A	Trtobjective:	other
Trtprocess:	fluoridation	Factypecode:	TP
Pwsid:	TN0000450	Facid:	TP001
Facname:	MALLORY ST(23)	Factype:	Treatment_plant
Facactivitycode:	A	Trtobjective:	disinfection
Trtprocess:	gaseous chlorination, pre	Factypecode:	TP
Pwsid:	TN0000450	Facid:	TP002
Facname:	SHEAHAN ST(22)	Factype:	Treatment_plant
Facactivitycode:	A	Trtobjective:	particulate removal
Trtprocess:	filtration, rapid sand	Factypecode:	TP
Pwsid:	TN0000450	Facid:	TP002
Facname:	SHEAHAN ST(22)	Factype:	Treatment_plant
Facactivitycode:	A	Trtobjective:	corrosion control
Trtprocess:	inhibitor, hexametaphosphate		
Factypecode:	TP		
Pwsid:	TN0000450	Facid:	TP002
Facname:	SHEAHAN ST(22)	Factype:	Treatment_plant
Facactivitycode:	A	Trtobjective:	iron removal
Trtprocess:	not reported	Factypecode:	TP
Pwsid:	TN0000450	Facid:	TP002
Facname:	SHEAHAN ST(22)	Factype:	Treatment_plant
Facactivitycode:	A	Trtobjective:	disinfection
Trtprocess:	gaseous chlorination, post		

Factypecode: TP

Pwsid: TN0000450 Facid: TP002
Facname: SHEAHAN ST(22) Factype: Treatment_plant
Facactivitycode: A Trtobjective: other
Trtprocess: fluoridation Factypecode: TP

Pwsid: TN0000450 Facid: TP002
Facname: SHEAHAN ST(22) Factype: Treatment_plant
Facactivitycode: A Trtobjective: disinfection
Trtprocess: gaseous chlorination, pre Factypecode: TP

Pwsid: TN0000450 Facid: TP003
Facname: ALLEN ST(26) Factype: Treatment_plant
Facactivitycode: A Trtobjective: particulate removal
Trtprocess: filtration, rapid sand Factypecode: TP

Pwsid: TN0000450 Facid: TP003
Facname: ALLEN ST(26) Factype: Treatment_plant
Facactivitycode: A Trtobjective: corrosion control
Trtprocess: inhibitor, hexametaphosphate
Factypecode: TP

Pwsid: TN0000450 Facid: TP003
Facname: ALLEN ST(26) Factype: Treatment_plant
Facactivitycode: A Trtobjective: iron removal
Trtprocess: not reported Factypecode: TP

Pwsid: TN0000450 Facid: TP003
Facname: ALLEN ST(26) Factype: Treatment_plant
Facactivitycode: A Trtobjective: disinfection
Trtprocess: gaseous chlorination, post
Factypecode: TP

Pwsid: TN0000450 Facid: TP003
Facname: ALLEN ST(26) Factype: Treatment_plant
Facactivitycode: A Trtobjective: other
Trtprocess: fluoridation Factypecode: TP

Pwsid: TN0000450 Facid: TP003
Facname: ALLEN ST(26) Factype: Treatment_plant
Facactivitycode: A Trtobjective: disinfection
Trtprocess: gaseous chlorination, pre Factypecode: TP

Pwsid: TN0000450 Facid: TP004
Facname: MCCORD ST(24) Factype: Treatment_plant
Facactivitycode: A Trtobjective: particulate removal
Trtprocess: filtration, rapid sand Factypecode: TP

Pwsid: TN0000450 Facid: TP004
Facname: MCCORD ST(24) Factype: Treatment_plant
Facactivitycode: A Trtobjective: corrosion control
Trtprocess: inhibitor, hexametaphosphate
Factypecode: TP

Pwsid: TN0000450 Facid: TP004
Facname: MCCORD ST(24) Factype: Treatment_plant
Facactivitycode: A Trtobjective: iron removal
Trtprocess: not reported Factypecode: TP

Pwsid: TN0000450 Facid: TP004
Facname: MCCORD ST(24) Factype: Treatment_plant

Facactivitycode: A
Trtprocess: gaseous chlorination, post
Factypecode: TP
Trtobjective: disinfection

Pwsid: TN0000450
Facname: MCCORD ST(24)
Facactivitycode: A
Trtprocess: fluoridation
Facid: TP004
Factype: Treatment_plant
Trtobjective: other
Factypecode: TP

Pwsid: TN0000450
Facname: MCCORD ST(24)
Facactivitycode: A
Trtprocess: gaseous chlorination, pre
Facid: TP004
Factype: Treatment_plant
Trtobjective: disinfection
Factypecode: TP

Pwsid: TN0000450
Facname: LICHTERMAN(23)
Facactivitycode: A
Trtprocess: filtration, rapid sand
Facid: TP005
Factype: Treatment_plant
Trtobjective: particulate removal
Factypecode: TP

Pwsid: TN0000450
Facname: LICHTERMAN(23)
Facactivitycode: A
Trtprocess: inhibitor, hexametaphosphate
Factypecode: TP
Facid: TP005
Factype: Treatment_plant
Trtobjective: corrosion control

Pwsid: TN0000450
Facname: LICHTERMAN(23)
Facactivitycode: A
Trtprocess: not reported
Facid: TP005
Factype: Treatment_plant
Trtobjective: iron removal
Factypecode: TP

Pwsid: TN0000450
Facname: LICHTERMAN(23)
Facactivitycode: A
Trtprocess: gaseous chlorination, post
Factypecode: TP
Facid: TP005
Factype: Treatment_plant
Trtobjective: disinfection

Pwsid: TN0000450
Facname: LICHTERMAN(23)
Facactivitycode: A
Trtprocess: fluoridation
Facid: TP005
Factype: Treatment_plant
Trtobjective: other
Factypecode: TP

Pwsid: TN0000450
Facname: LICHTERMAN(23)
Facactivitycode: A
Trtprocess: gaseous chlorination, pre
Facid: TP005
Factype: Treatment_plant
Trtobjective: disinfection
Factypecode: TP

Pwsid: TN0000450
Facname: DAVIS ST(19)
Facactivitycode: A
Trtprocess: filtration, rapid sand
Facid: TP006
Factype: Treatment_plant
Trtobjective: particulate removal
Factypecode: TP

Pwsid: TN0000450
Facname: DAVIS ST(19)
Facactivitycode: A
Trtprocess: inhibitor, hexametaphosphate
Factypecode: TP
Facid: TP006
Factype: Treatment_plant
Trtobjective: corrosion control

Pwsid: TN0000450
Facname: DAVIS ST(19)
Facactivitycode: A
Trtprocess: not reported
Facid: TP006
Factype: Treatment_plant
Trtobjective: iron removal
Factypecode: TP

Pwsid:	TN0000450	Facid:	TP006
Facname:	DAVIS ST(19)	Factype:	Treatment_plant
Facactivitycode:	A	Trtobjective:	disinfection
Trtprocess:	gaseous chlorination, post		
Factypecode:	TP		

Pwsid:	TN0000450	Facid:	TP006
Facname:	DAVIS ST(19)	Factype:	Treatment_plant
Facactivitycode:	A	Trtobjective:	other
Trtprocess:	fluoridation	Factypecode:	TP

Pwsid:	TN0000450	Facid:	TP006
Facname:	DAVIS ST(19)	Factype:	Treatment_plant
Facactivitycode:	A	Trtobjective:	disinfection
Trtprocess:	gaseous chlorination, pre	Factypecode:	TP

Pwsid:	TN0000450	Facid:	TP007
Facname:	LNG ST(3)	Factype:	Treatment_plant
Facactivitycode:	A	Trtobjective:	particulate removal
Trtprocess:	filtration, rapid sand	Factypecode:	TP

Pwsid:	TN0000450	Facid:	TP007
Facname:	LNG ST(3)	Factype:	Treatment_plant
Facactivitycode:	A	Trtobjective:	corrosion control
Trtprocess:	inhibitor, hexametaphosphate		
Factypecode:	TP		

Pwsid:	TN0000450	Facid:	TP007
Facname:	LNG ST(3)	Factype:	Treatment_plant
Facactivitycode:	A	Trtobjective:	iron removal
Trtprocess:	not reported	Factypecode:	TP

Pwsid:	TN0000450	Facid:	TP007
Facname:	LNG ST(3)	Factype:	Treatment_plant
Facactivitycode:	A	Trtobjective:	disinfection
Trtprocess:	gaseous chlorination, post		
Factypecode:	TP		

Pwsid:	TN0000450	Facid:	TP007
Facname:	LNG ST(3)	Factype:	Treatment_plant
Facactivitycode:	A	Trtobjective:	other
Trtprocess:	fluoridation	Factypecode:	TP

Pwsid:	TN0000450	Facid:	TP007
Facname:	LNG ST(3)	Factype:	Treatment_plant
Facactivitycode:	A	Trtobjective:	disinfection
Trtprocess:	gaseous chlorination, pre	Factypecode:	TP

Pwsid:	TN0000450	Facid:	TP008
Facname:	MORTON ST(17)	Factype:	Treatment_plant
Facactivitycode:	A	Trtobjective:	particulate removal
Trtprocess:	filtration, rapid sand	Factypecode:	TP

Pwsid:	TN0000450	Facid:	TP008
Facname:	MORTON ST(17)	Factype:	Treatment_plant
Facactivitycode:	A	Trtobjective:	iron removal
Trtprocess:	not reported	Factypecode:	TP

Pwsid:	TN0000450	Facid:	TP008
Facname:	MORTON ST(17)	Factype:	Treatment_plant
Facactivitycode:	A	Trtobjective:	disinfection
Trtprocess:	gaseous chlorination, post		

Factypecode: TP

Pwsid: TN0000450 Facid: TP008
Facname: MORTON ST(17) Factype: Treatment_plant
Facactivitycode: A Trtobjective: other
Trtprocess: fluoridation Factypecode: TP

Pwsid: TN0000450 Facid: TP008
Facname: MORTON ST(17) Factype: Treatment_plant
Facactivitycode: A Trtobjective: disinfection
Trtprocess: gaseous chlorination, pre Factypecode: TP

Pwsid: TN0000450 Facid: TP009
Facname: PALMER ST(4) Factype: Treatment_plant
Facactivitycode: A Trtobjective: particulate removal
Trtprocess: filtration, rapid sand Factypecode: TP

Pwsid: TN0000450 Facid: TP009
Facname: PALMER ST(4) Factype: Treatment_plant
Facactivitycode: A Trtobjective: corrosion control
Trtprocess: inhibitor, hexametaphosphate
Factypecode: TP

Pwsid: TN0000450 Facid: TP009
Facname: PALMER ST(4) Factype: Treatment_plant
Facactivitycode: A Trtobjective: iron removal
Trtprocess: not reported Factypecode: TP

Pwsid: TN0000450 Facid: TP009
Facname: PALMER ST(4) Factype: Treatment_plant
Facactivitycode: A Trtobjective: disinfection
Trtprocess: gaseous chlorination, post
Factypecode: TP

Pwsid: TN0000450 Facid: TP009
Facname: PALMER ST(4) Factype: Treatment_plant
Facactivitycode: A Trtobjective: other
Trtprocess: fluoridation Factypecode: TP

Pwsid: TN0000450 Facid: TP009
Facname: PALMER ST(4) Factype: Treatment_plant
Facactivitycode: A Trtobjective: disinfection
Trtprocess: gaseous chlorination, pre Factypecode: TP

Pwsid: TN0000450 Facid: TP010
Facname: SHAW ST(17) Factype: Treatment_plant
Facactivitycode: A Trtobjective: particulate removal
Trtprocess: filtration, rapid sand Factypecode: TP

Pwsid: TN0000450 Facid: TP010
Facname: SHAW ST(17) Factype: Treatment_plant
Facactivitycode: A Trtobjective: corrosion control
Trtprocess: inhibitor, hexametaphosphate
Factypecode: TP

Pwsid: TN0000450 Facid: TP010
Facname: SHAW ST(17) Factype: Treatment_plant
Facactivitycode: A Trtobjective: iron removal
Trtprocess: not reported Factypecode: TP

Pwsid: TN0000450 Facid: TP010
Facname: SHAW ST(17) Factype: Treatment_plant

Facactivitycode:	A	Trtobjective:	disinfection
Trtprocess:	gaseous chlorination, post		
Factypecode:	TP		

Pwsid:	TN0000450	Facid:	TP010
Facname:	SHAW ST(17)	Factype:	Treatment_plant
Facactivitycode:	A	Trtobjective:	other
Trtprocess:	fluoridation	Factypecode:	TP

Pwsid:	TN0000450	Facid:	TP010
Facname:	SHAW ST(17)	Factype:	Treatment_plant
Facactivitycode:	A	Trtobjective:	disinfection
Trtprocess:	gaseous chlorination, pre	Factypecode:	TP

Pwsid:	TN0000450	Facid:	TP011
Facname:	ARLINGTON (2)	Factype:	Treatment_plant
Facactivitycode:	A	Trtobjective:	corrosion control
Trtprocess:	ph adjustment	Factypecode:	TP

Pwsid:	TN0000450	Facid:	TP011
Facname:	ARLINGTON (2)	Factype:	Treatment_plant
Facactivitycode:	A	Trtobjective:	taste / odor control
Trtprocess:	not reported	Factypecode:	TP

Pwsid:	TN0000450	Facid:	TP011
Facname:	ARLINGTON (2)	Factype:	Treatment_plant
Facactivitycode:	A	Trtobjective:	disinfection
Trtprocess:	gaseous chlorination, post		
Factypecode:	TP		

Pwsid:	TN0000450	Facid:	TP011
Facname:	ARLINGTON (2)	Factype:	Treatment_plant
Facactivitycode:	A	Trtobjective:	other
Trtprocess:	fluoridation	Factypecode:	TP

PWS ID:	TN0000450	PWS name:	MLG & W, ATTN JAMES WEBB
Address:	PO BOX 430	Care of:	JAMES WEBB, WATER LABORATORY
City:	MEMPHIS	State:	TN
Zip:	38101	Owner:	MLG & W, ATTN JAMES WEBB
Source code:	Ground water	Population:	636429

PWS ID:	TN0000450	PWS type:	Not Reported
PWS name:	Not Reported	PWS address:	Not Reported
PWS city:	Not Reported	PWS state:	Not Reported
PWS zip:	Not Reported	PWS name:	MEMPHIS LIGHT, GAS, & WATER
PWS type code:	C	Retail population served:	677841
Contact:	WINFORD, WILLIAM T.		
Contact address:	PO BOX 430	Contact address:	MEMPHIS
Contact city:	TN	Contact state:	38
Contact zip:	901-320-39	Contact telephone:	Not Reported

County:	SHELBY	Source:	Ground water
Treatment Objective:	CORROSION CONTROL	Process:	INHIBITOR, HEXAMETAPHOSPHATE
Population:	644275		

County:	SHELBY	Source:	Ground water
Treatment Objective:	CORROSION CONTROL	Process:	PH ADJUSTMENT
Population:	644275		

County:	SHELBY	Source:	Ground water
Treatment Objective:	DISINFECTION	Process:	GASEOUS CHLORINATION, POST
Population:	644275		

GEOCHECK® - PHYSICAL SETTING SOURCE MAP FINDINGS

County:	SHELBY	Source:	Ground water
Treatment Objective:	DISINFECTION	Process:	GASEOUS CHLORINATION, PRE
Population:	644275		
County:	SHELBY	Source:	Ground water
Treatment Objective:	IRON REMOVAL	Process:	AERATION, SLAT TRAY
Population:	644275		
County:	SHELBY	Source:	Ground water
Treatment Objective:	PARTICULATE REMOVAL	Process:	FILTRATION, RAPID SAND
Population:	644275		
County:	SHELBY	Source:	Ground water
Treatment Objective:	TASTE / ODOR CONTROL	Process:	AERATION, SLAT TRAY
Population:	644275		
County:	SHELBY	Source:	Ground water
Treatment Objective:	Z	Process:	FLUORIDATION
Population:	644275		
PWS ID:	TN0000450	Activity status:	Active
Date system activated:	7706	Date system deactivated:	Not Reported
Retail population:	00662778	System name:	MEMPHIS LIGHT GAS WATER DIVISI
System address:	JAMES WEBB	System address:	PO BOX 430
System city:	MEMPHIS	System state:	TN
System zip:	381010430		
Population served:	over 100,000 Persons	Treatment:	Treated
Latitude:	351946	Longitude:	0894127
Latitude:	350120	Longitude:	0900720
Latitude:	350330	Longitude:	0895149
Latitude:	351106	Longitude:	0895127
Latitude:	350556	Longitude:	0900221
Latitude:	350700	Longitude:	0895553
Latitude:	350914	Longitude:	0900147
State:	TN	Latitude degrees:	35
Latitude minutes:	1	Latitude seconds:	20.0000
Longitude degrees:	90	Longitude minutes:	7
Longitude seconds:	20.0000		
State:	TN	Latitude degrees:	35
Latitude minutes:	3	Latitude seconds:	30.0000
Longitude degrees:	89	Longitude minutes:	51
Longitude seconds:	49.0000		
State:	TN	Latitude degrees:	35
Latitude minutes:	5	Latitude seconds:	56.0000
Longitude degrees:	90	Longitude minutes:	2
Longitude seconds:	21.0000		
State:	TN	Latitude degrees:	35
Latitude minutes:	7	Latitude seconds:	0.0000
Longitude degrees:	89	Longitude minutes:	55
Longitude seconds:	53.0000		

State:	TN	Latitude degrees:	35
Latitude minutes:	9	Latitude seconds:	5.0000
Longitude degrees:	89	Longitude minutes:	43
Longitude seconds:	37.0000		

State:	TN	Latitude degrees:	35
Latitude minutes:	9	Latitude seconds:	14.0000
Longitude degrees:	90	Longitude minutes:	1
Longitude seconds:	47.0000		

State:	TN	Latitude degrees:	35
Latitude minutes:	11	Latitude seconds:	6.0000
Longitude degrees:	89	Longitude minutes:	51
Longitude seconds:	27.0000		

State:	TN	Latitude degrees:	35
Latitude minutes:	19	Latitude seconds:	46.0000
Longitude degrees:	89	Longitude minutes:	41
Longitude seconds:	27.0000		

Violation id:	1	Orig code:	S
State:	TN	Violation Year:	2008
Contamination code:	7000	Contamination Name:	Consumer Confidence Rule
Violation code:	71	Violation name:	CCR Complete Failure to Report
Rule code:	420	Rule name:	CCR
Violation measur:	Not Reported	Unit of measure:	Not Reported
State mcl:	Not Reported	Cmp bdt:	07/01/2008
Cmp edt:	Not Reported		

Violation id:	4	Orig code:	S
State:	TN	Violation Year:	2013
Contamination code:	3100	Contamination Name:	Coliform (TCR)
Violation code:	25	Violation name:	Monitoring, Repeat Major (TCR)
Rule code:	110	Rule name:	TCR
Violation measur:	Not Reported	Unit of measure:	Not Reported
State mcl:	Not Reported	Cmp bdt:	05/01/2013
Cmp edt:	05/31/2013		

Violation id:	5	Orig code:	S
State:	TN	Violation Year:	2013
Contamination code:	0999	Contamination Name:	Chlorine
Violation code:	27	Violation name:	Monitoring and Reporting (DBP)
Rule code:	210	Rule name:	St1 DBP
Violation measur:	Not Reported	Unit of measure:	Not Reported
State mcl:	Not Reported	Cmp bdt:	04/01/2013
Cmp edt:	06/30/2013		

Violation ID:	1	Orig Code:	S
Enforcemnt FY:	2008	Enforcement Action:	08/01/2008
Enforcement Detail:	St Compliance achieved	Enforcement Category:	Resolving

Violation ID:	1	Orig Code:	S
Enforcemnt FY:	2008	Enforcement Action:	09/08/2008
Enforcement Detail:	St Violation/Reminder Notice		
Enforcement Category:	Informal		

Violation ID:	4	Orig Code:	S
Enforcemnt FY:	2013	Enforcement Action:	07/03/2013
Enforcement Detail:	St Violation/Reminder Notice		
Enforcement Category:	Informal		

Violation ID:	4	Orig Code:	S

Enforcemnt FY:	2013	Enforcement Action:	07/03/2013
Enforcement Detail:	St Public Notif requested	Enforcement Category:	Informal
Violation ID:	5	Orig Code:	S
Enforcemnt FY:	2013	Enforcement Action:	07/03/2013
Enforcement Detail:	St Public Notif requested	Enforcement Category:	Informal
Violation ID:	5	Orig Code:	S
Enforcemnt FY:	2013	Enforcement Action:	07/03/2013
Enforcement Detail:	St Violation/Reminder Notice		
Enforcement Category:	Informal		
PWS name:	MEMPHIS LIGHT, GAS, & WATER		
Population served:	677841	PWS type code:	C
Violation ID:	1	Contaminant:	7000
Violation type:	71	Compliance start date:	7/1/2008 0:00:00
Compliance end date:	8/1/2008 0:00:00	Enforcement date:	8/1/2008 0:00:00
Enforcement action:	State Compliance Achieved	Violation measurement:	Not Reported
PWS name:	MEMPHIS LIGHT, GAS, & WATER		
Population served:	677841	PWS type code:	C
Violation ID:	1	Contaminant:	7000
Violation type:	71	Compliance start date:	7/1/2008 0:00:00
Compliance end date:	8/1/2008 0:00:00	Enforcement date:	9/8/2008 0:00:00
Enforcement action:	State Violation/Reminder Notice		
Violation measurement:	Not Reported		

D18
North
1/2 - 1 Mile
Lower

TN WELLS **TN8000000155512**

Well Number:	15709506	Well Use:	Industrial
Completion Date:	Not Reported	Total Depth (ft):	500
Completion Est Yield (gpm):	0	Casing Type:	Not Reported
Casing Feet Below Ground:	0	License Code:	740
Driller Tag #:	Not Reported	Driller Report ID:	0
Inspection Date:	Not Reported	Inspection Tag #:	0
Completion Static Levels:	70	Finish Type:	Not Reported
Finish From (ft):	0	Finish to (ft):	0
Form Log:	No		

F19
NW
1/2 - 1 Mile
Lower

TN WELLS **TN8000000156172**

Well Number:	15709174	Well Use:	Industrial
Completion Date:	Not Reported	Total Depth (ft):	515
Completion Est Yield (gpm):	525	Casing Type:	Not Reported
Casing Feet Below Ground:	0	License Code:	29
Driller Tag #:	Not Reported	Driller Report ID:	0
Inspection Date:	Not Reported	Inspection Tag #:	0
Completion Static Levels:	70	Finish Type:	Not Reported
Finish From (ft):	0	Finish to (ft):	0
Form Log:	No		

GEOCHECK® - PHYSICAL SETTING SOURCE MAP FINDINGS

Map ID
Direction
Distance
Elevation | Database | EDR ID Number

20
NNW
1/2 - 1 Mile
Lower

FED USGS **USGS40001143684**

Organization ID:	USGS-TN	Organization Name:	USGS Tennessee Water Science Center
Monitor Location:	SH:O- 9	Type:	Well
Description:	Not Reported	HUC:	08010100
Drainage Area:	Not Reported	Drainage Area Units:	Not Reported
Contrib Drainage Area:	Not Reported	Contrib Drainage Area Unts:	Not Reported
Aquifer:	Mississippi embayment aquifer system		
Formation Type:	Not Reported	Aquifer Type:	Not Reported
Construction Date:	Not Reported	Well Depth:	Not Reported
Well Depth Units:	Not Reported	Well Hole Depth:	Not Reported
Well Hole Depth Units:	Not Reported		

21
NW
1/2 - 1 Mile
Lower

TN WELLS **TN8000000156165**

Well Number:	15709165	Well Use:	Industrial
Completion Date:	Not Reported	Total Depth (ft):	0
Completion Est Yield (gpm):	0	Casing Type:	Not Reported
Casing Feet Below Ground:	0	License Code:	29
Driller Tag #:	Not Reported	Driller Report ID:	0
Inspection Date:	Not Reported	Inspection Tag #:	0
Completion Static Levels:	0	Finish Type:	Not Reported
Finish From (ft):	0	Finish to (ft):	0
Form Log:	No		

E22
SSE
1/2 - 1 Mile
Lower

FED USGS **USGS40001143563**

Organization ID:	USGS-TN	Organization Name:	USGS Tennessee Water Science Center
Monitor Location:	SH:J-173	Type:	Well
Description:	MUST HAVE PERMISSION FROM MLGW (901)528-4197		
HUC:	08010211	Drainage Area:	Not Reported
Drainage Area Units:	Not Reported	Contrib Drainage Area:	Not Reported
Contrib Drainage Area Unts:	Not Reported	Aquifer:	Other aquifers
Formation Type:	Terrace Deposits	Aquifer Type:	Not Reported
Construction Date:	Not Reported	Well Depth:	112
Well Depth Units:	ft	Well Hole Depth:	112
Well Hole Depth Units:	ft		

Ground water levels,Number of Measurements:	1	Level reading date:	1988-10-20
Feet below surface:	59.3	Feet to sea level:	Not Reported
Note:	Not Reported		

GEOCHECK® - PHYSICAL SETTING SOURCE MAP FINDINGS

Map ID
Direction
Distance
Elevation

		Database	EDR ID Number
F23 **NW** **1/2 - 1 Mile** **Lower**		**TN WELLS**	**TN8000000156171**

Well Number:	15709173	Well Use:	Industrial
Completion Date:	Not Reported	Total Depth (ft):	495
Completion Est Yield (gpm):	650	Casing Type:	Not Reported
Casing Feet Below Ground:	0	License Code:	29
Driller Tag #:	Not Reported	Driller Report ID:	0
Inspection Date:	Not Reported	Inspection Tag #:	0
Completion Static Levels:	70	Finish Type:	Not Reported
Finish From (ft):	0	Finish to (ft):	0
Form Log:	No		

1G **East** **1/2 - 1 Mile** **Lower**	Shallow Water Depth: Groundwater Flow: Deep Water Depth: Average Water Depth: Date:	Not Reported S Not Reported 31.76 4/19/95	**AQUIFLOW**	**20648**

2G **ESE** **1/2 - 1 Mile** **Lower**	Shallow Water Depth: Groundwater Flow: Deep Water Depth: Average Water Depth: Date:	Not Reported SSW Not Reported 43.02 5/1/94	**AQUIFLOW**	**20642**

GEOCHECK® - PHYSICAL SETTING SOURCE MAP FINDINGS
RADON

AREA RADON INFORMATION

State Database: TN Radon

Radon Test Results

County	Total Sites	Avg	Max	<4 pCi/L	4-10 pCi/L	10-20 pCi/L	20-50 pCi/L	50-100 pCi/L	>100 pCi/L
SHELBY	31	1.1	2.5	31	0	0	0	0	0

Federal EPA Radon Zone for SHELBY County: 3

Note: Zone 1 indoor average level > 4 pCi/L.
: Zone 2 indoor average level >= 2 pCi/L and <= 4 pCi/L.
: Zone 3 indoor average level < 2 pCi/L.

Federal Area Radon Information for Zip Code: 38106

Number of sites tested: 5

Area	Average Activity	% <4 pCi/L	% 4-20 pCi/L	% >20 pCi/L
Living Area - 1st Floor	0.700 pCi/L	100%	0%	0%
Living Area - 2nd Floor	Not Reported	Not Reported	Not Reported	Not Reported
Basement	Not Reported	Not Reported	Not Reported	Not Reported

PHYSICAL SETTING SOURCE RECORDS SEARCHED

TOPOGRAPHIC INFORMATION

USGS 7.5' Digital Elevation Model (DEM)
Source: United States Geologic Survey
EDR acquired the USGS 7.5' Digital Elevation Model in 2002 and updated it in 2006. The 7.5 minute DEM corresponds to the USGS 1:24,000- and 1:25,000-scale topographic quadrangle maps. The DEM provides elevation data with consistent elevation units and projection.

Current USGS 7.5 Minute Topographic Map
Source: U.S. Geological Survey

HYDROLOGIC INFORMATION

Flood Zone Data: This data was obtained from the Federal Emergency Management Agency (FEMA). It depicts 100-year and 500-year flood zones as defined by FEMA. It includes the National Flood Hazard Layer (NFHL) which incorporates Flood Insurance Rate Map (FIRM) data and Q3 data from FEMA in areas not covered by NFHL.
Source: FEMA
Telephone: 877-336-2627
Date of Government Version: 2003, 2015

NWI: National Wetlands Inventory. This data, available in select counties across the country, was obtained by EDR in 2002, 2005, 2010 and 2015 from the U.S. Fish and Wildlife Service.

State Wetlands Data: Wetland Inventory
Source: Department of Environment & Conservation
Telephone: 651-532-0052

HYDROGEOLOGIC INFORMATION

AQUIFLOW^{R} Information System
Source: EDR proprietary database of groundwater flow information
EDR has developed the AQUIFLOW Information System (AIS) to provide data on the general direction of groundwater flow at specific points. EDR has reviewed reports submitted to regulatory authorities at select sites and has extracted the date of the report, hydrogeologically determined groundwater flow direction and depth to water table information.

GEOLOGIC INFORMATION

Geologic Age and Rock Stratigraphic Unit
Source: P.G. Schruben, R.E. Arndt and W.J. Bawiec, Geology of the Conterminous U.S. at 1:2,500,000 Scale - A digital representation of the 1974 P.B. King and H.M. Beikman Map, USGS Digital Data Series DDS - 11 (1994).

STATSGO: State Soil Geographic Database
Source: Department of Agriculture, Natural Resources Conservation Service (NRCS)
The U.S. Department of Agriculture's (USDA) Natural Resources Conservation Service (NRCS) leads the national Conservation Soil Survey (NCSS) and is responsible for collecting, storing, maintaining and distributing soil survey information for privately owned lands in the United States. A soil map in a soil survey is a representation of soil patterns in a landscape. Soil maps for STATSGO are compiled by generalizing more detailed (SSURGO) soil survey maps.

SSURGO: Soil Survey Geographic Database
Source: Department of Agriculture, Natural Resources Conservation Service (NRCS)
Telephone: 800-672-5559
SSURGO is the most detailed level of mapping done by the Natural Resources Conservation Service, mapping scales generally range from 1:12,000 to 1:63,360. Field mapping methods using national standards are used to construct the soil maps in the Soil Survey Geographic (SSURGO) database. SSURGO digitizing duplicates the original soil survey maps. This level of mapping is designed for use by landowners, townships and county natural resource planning and management.

PHYSICAL SETTING SOURCE RECORDS SEARCHED

LOCAL / REGIONAL WATER AGENCY RECORDS

FEDERAL WATER WELLS

PWS: Public Water Systems
Source: EPA/Office of Drinking Water
Telephone: 202-564-3750
Public Water System data from the Federal Reporting Data System. A PWS is any water system which provides water to at least 25 people for at least 60 days annually. PWSs provide water from wells, rivers and other sources.

PWS ENF: Public Water Systems Violation and Enforcement Data
Source: EPA/Office of Drinking Water
Telephone: 202-564-3750
Violation and Enforcement data for Public Water Systems from the Safe Drinking Water Information System (SDWIS) after August 1995. Prior to August 1995, the data came from the Federal Reporting Data System (FRDS).

USGS Water Wells: USGS National Water Inventory System (NWIS)
This database contains descriptive information on sites where the USGS collects or has collected data on surface water and/or groundwater. The groundwater data includes information on wells, springs, and other sources of groundwater.

STATE RECORDS

County Water Wells in Tennessee
Source: Department of Environment and Conservation
Telephone: 615-532-0160
Water well locations for the entire state.

Oil and Gas Well Database
Department of Environment & Conservation
Telephone: 615-687-7109
A listing of locations of oil and gas well permits issued across the state.

OTHER STATE DATABASE INFORMATION

RADON

State Database: TN Radon
Source: Department of Environment & Conservation
Telephone: 615-299-9725
Radon Test Results

Area Radon Information
Source: USGS
Telephone: 703-356-4020
The National Radon Database has been developed by the U.S. Environmental Protection Agency (USEPA) and is a compilation of the EPA/State Residential Radon Survey and the National Residential Radon Survey. The study covers the years 1986 - 1992. Where necessary data has been supplemented by information collected at private sources such as universities and research institutions.

EPA Radon Zones
Source: EPA
Telephone: 703-356-4020
Sections 307 & 309 of IRAA directed EPA to list and identify areas of U.S. with the potential for elevated indoor radon levels.

OTHER

Airport Landing Facilities: Private and public use landing facilities
Source: Federal Aviation Administration, 800-457-6656

Epicenters: World earthquake epicenters, Richter 5 or greater
Source: Department of Commerce, National Oceanic and Atmospheric Administration

Earthquake Fault Lines: The fault lines displayed on EDR's Topographic map are digitized quaternary faultlines, prepared in 1975 by the United State Geological Survey

PHYSICAL SETTING SOURCE RECORDS SEARCHED

STREET AND ADDRESS INFORMATION

© 2015 TomTom North America, Inc. All rights reserved. This material is proprietary and the subject of copyright protection and other intellectual property rights owned by or licensed to Tele Atlas North America, Inc. The use of this material is subject to the terms of a license agreement. You will be held liable for any unauthorized copying or disclosure of this material.

Supplemental Documents

Property Location and Owner Information

Parcel ID:	025050 00030
Property Address:	560 E TRIGG AVE
Municipal Jurisdiction:	MEMPHIS
Neighborhood Number:	00713D68
Tax Map Page:	157C
Land Square Footage :	25700
Acres :	0.59
Lot Dimensions :	.59AC
Subdivision Name :	R C D M
Subdivision Lot Number :	2
Plat Book and Page :	111-6
Number of Improvements :	1
Owner Name :	HEADQUARTERS JURISIDCTION OF THE CHURCH OF GOD IN CHRIST
Owner Mailing Address:	3529 JAMES RD
Owner City/State/Zip:	MEMPHIS TN 38128-
GIS MAP:	View

Appraisal and Assessment Information

Commercial Structure Information

Other Buildings

Permits

Sales History

Property Building Sketch

Informal Review

Print | Previous Year

Chat with us, we are online!

Property Location and Owner Information

Parcel ID:	025050 00028
Property Address:	588 E TRIGG AVE
Municipal Jurisdiction:	MEMPHIS
Neighborhood Number:	00713B01
Tax Map Page:	157C
Land Square Footage :	66647
Acres :	1.53
Lot Dimensions :	1.53AC
Subdivision Name :	RANDOLPH
Subdivision Lot Number :	38THRU43
Plat Book and Page :	4-38
Number of Improvements :	1
Owner Name :	HEADQUARTERS JURISDICTION OF THE CHURCH OF GOD IN CHRIST
Owner Mailing Address:	3529 JAMES RD
Owner City/State/Zip:	MEMPHIS TN 38128- 5316
GIS MAP:	View

Appraisal and Assessment Information

Improvement Details

Other Buildings

Permits

Sales History

Property Building Sketch

Informal Review

Print Previous Year

Chat with us, we are online!

Property Location and Owner Information

Parcel ID:	025050 00018
Property Address:	581 CAMBRIDGE
Municipal Jurisdiction:	MEMPHIS
Neighborhood Number:	00713B01
Tax Map Page:	157C
Land Square Footage :	4008
Acres :	0.092
Lot Dimensions :	30 X 134
Subdivision Name :	RANDOLPH
Subdivision Lot Number :	37
Plat Book and Page :	
Number of Improvements :	0
Owner Name :	HEADQUARTERS JURISDICTION OF THE CHURCH IN CHRIST
Owner Mailing Address:	3529 JAMES RD
Owner City/State/Zip:	MEMPHIS TN 38126-
GIS MAP:	View

Appraisal and Assessment Information

Improvement Details

Other Buildings

Permits

Sales History

Property Building Sketch

Informal Review

Print | Previous Year

Chat with us, we are online!

Tom Leatherwood

Shelby County Register

As evidenced by the instrument number shown below, this document has been recorded as a permanent record in the archives of the Office of the Shelby County Register.

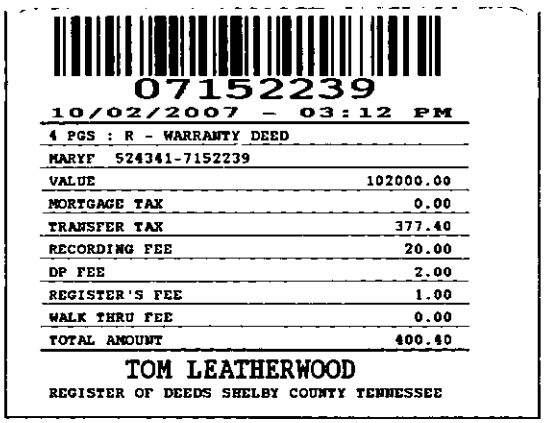

07152239

10/02/2007 - 03:12 PM

4 PGS : R - WARRANTY DEED	
MARYF 524341-7152239	
VALUE	102000.00
MORTGAGE TAX	0.00
TRANSFER TAX	377.40
RECORDING FEE	20.00
DP FEE	2.00
REGISTER'S FEE	1.00
WALK THRU FEE	0.00
TOTAL AMOUNT	400.40

TOM LEATHERWOOD

REGISTER OF DEEDS SHELBY COUNTY TENNESSEE

160 N. Main St., Suite 519 ~ Memphis, Tennessee 38103 ~ (901) 545-4366
http://register.shelby.tn.us

Hold: Farris Mathews Branan
Bobango Hellen & Dunlap PLC

This Instrument Prepared By and Return to:	Name and Address of Property Owner:	Property Address:
A. James Reed GLANKLER BROWN, PLLC 6000 Poplar Ave., Suite 100 Memphis, Tennessee 38119-3978	Headquarters Jurisdiction of the Church of God in Christ 275 S. Main Street Memphis, TN 38103	580-584 Trigg. **Tax Parcel ID #:** 025-050-00028 025-050-00018 025-050-00030 025-050-00029
	Mail Tax Bills to: Headquarters Jurisdiction of the Church of God in Christ 275 S. Main Street Memphis, TN 38103	**Fees and Taxes:** Recording $20.00 Reg. Fee $3.00 Transfer Tax $377.40 **TOTAL** $400.40

SPECIAL WARRANTY DEED

THIS INDENTURE, made and entered into this 28th day of September, 2007, by and between **UNIVERSAL LIFE INSURANCE COMPANY** (hereinafter called "Grantor"), and **HEADQUARTERS JURISDICTION OF THE CHURCH OF GOD IN CHRIST** (hereinafter called "Grantee").

W I T N E S S E T H:

That for and in consideration of Ten Dollars ($10.00) cash in hand paid, and other good and valuable considerations, the receipt of all of which is hereby acknowledged, Grantor has bargained and sold and does hereby bargain, sell, convey and confirm unto Grantee, the following described real estate, situated and being in Shelby County, Tennessee, to-wit:

See Exhibit A attached hereto and incorporated by reference.

Being the same property conveyed to Grantor by Trustee's Deed of record at Instrument No. 07119198 in the Register's Office of Shelby County, Tennessee.

TO HAVE AND TO HOLD the aforesaid real estate together with all the appurtenances and hereditaments thereunto belonging or in any wise appertaining unto Grantee, its successors and assigns in fee simple forever.

Grantor does hereby covenant with Grantee that Grantor is lawfully seized in fee of the aforedescribed real estate; that Grantor has a good right to sell and convey the same and that the same is unencumbered except by those items shown on attached Exhibit B, and that the title and quiet possession thereto Grantor will warrant and forever defend against the claims of those claiming by, through or under Grantor, but no others.

WITNESS the execution of this indenture by Grantor on the day and year first above written.

UNIVERSAL LIFE INSURANCE COMPANY

By: Walter Howlett Jr.
Name: Walter Howlett, Jr.
Title: President

STATE OF ALABAMA
COUNTY OF JEFFERSON

Before me, Christine W. Johnson of the state and county mentioned, personally appeared Walter Howlett, Jr., with whom I am personally acquainted (or proved to me on the basis of satisfactory evidence), and who, upon oath, acknowledged such person to be the President (or other officer authorized to execute the instrument) of Universal Life Insurance Company, the within named bargainor, an Alabama corporation, and that such Walter Howlett, Jr. executed the foregoing instrument for the purpose therein contained, by personally signing the name of the partnership as President.

Witness my hand, at office, this 26 day of September, 2007.

Christine W. Johnson
Notary Public

I, or we, hereby swear or affirm that, to the best of affiant's knowledge, information and belief, the actual consideration for this transfer or value of the property transferred, whichever is greater, is $102,000.00.

Walter Howlett Jr.
Affiant President

Subscribed and sworn to before me this 26 day of September, 2007.

Christine W. Johnson
Notary Public

My Commission Expires: 11-18-2009

ND: 4824-2870-9377, v. 1

EXHIBIT "A"

PARCEL I:

LOTS 1 AND 2, R.C.D.M. SUBDIVISION, AS SHOWN ON PLAT OF RECORD IN PLAT BOOK 111, PAGE 6, REGISTER'S OFFICE, SHELBY COUNTY, TENNESSEE, TO WHICH PLAT REFERENCE IS HEREBY MADE FOR A MORE PARTICULAR DESCRIPTION OF SAID LOT.

PARCEL II:

LOTS 37, 38, 39, 40, 41, 42 AND 43 OF THE WILLIAM M. RANDOLPH SUBDIVISION OF THE JOHN TRIGG SUBDIVISION, AS SHOWN ON PLAT OF RECORD IN PLAT BOOK 4, PAGE 38, SAID REGISTER'S OFFICE, TO WHICH PLAT REFERENCE IS HEREBY MADE FOR A MORE PARTICULAR DESCRIPTION OF SAID LOT.

PARCEL III:

BEGINNING AT A POINT, IN THE NORTH LINE OF TRIGG AVENUE, FOUR HUNDRED AND THIRTY-TWO (432) FEET WEST OF ORLEANS STREET - THE SAID POINT OF BEGINNING BEING THE SOUTH-WEST CORNER OF LOT SEVENTY-FOUR (74) OF A SUBDIVISION OF THE TRIGG TRACT, AS PER PLAT RECORDED IN PLAT BOOK 1, PAGE 112, REGISTER'S OFFICE, SHELBY COUNTY, TENNESSEE; RUNNING THENCE EAST, WITH SAID NORTH LINE OF TRIGG AVENUE, SIXTY (60) FEET TO A STAKE; THENCE NORTH, AND PARALLEL WITH ORLEANS STREET, ONE HUNDRED AND THIRTY-FOUR (134) FEET TO A STAKE; THENCE WEST, AND PARALLEL WITH TRIGG AVENUE, SIXTY (60) FEET TO A STAKE IN THE WEST LINE -OF SAID LOT SEVENTY-FOUR (74): THENCE SOUTH, WITH SAID WEST LINE OF LOT SEVENTY-FOUR (74), ONE HUNDRED AND THIRTY-FOUR (134) FEET TO THE POINT OF BEGINNING.

PARCEL IV:

PART OF LOT 74, OF THE JOHN TRIGG SUBDIVISION, AND BEING MORE , PARTICULARLY DESCRIBED AS FOLLOWS: BEGINNING AT 'THE POINT' OF INTERSECTION OF THE NORTH LINE OF TRIGG AVENUE WITH THE WEST LINE OF "MARKSMAN PLACE"; RUNNING THENCE NORTH, WITH SAID WEST LINE OF "MARKSMAN PLACE", ONE HUNDRED AND THIRTY-FOUR (134) FEET TO A STAKE; THENCE WEST, PARALLEL WITH THE NORTH LINE OF TRIGG AVENUE, FIFTY-NINE (59) FEET TO A STAKE; THENCE SOUTH, PARALLEL WITH "MARKSMAN PLACE", ONE HUNDRED AND THIRTY-FOUR-(134) FEET, TO A STAKE IN THE NORTH LINE OF SAID TRIGG AVENUE; THENCE EAST, WITH SAID NORTH LINE OF TRIGG AVENUE, FIFTY-NINE (59) FEET TO THE POINT OF BEGINNING.

EXHIBIT "B"

Restrictions and Building Lines and Easements of record in Plat Book 111, Page 6, in the Register's Office of Shelby County, Tennessee, which restrictions contain no reversionary clause. NOTE: This exception omits any covenant, condition or restriction based on race, color, religion, sex, handicap, familial status or national origin as provided in 42 U.S.C. Sec. 3604, unless and only to the extent that the covenant (a) is not in violation of state or federal law, (b) is exempt under 42 U.S.C. Sec. 3607, or (c) relates to a handicap, but does not discriminate against handicapped people.

Tom Leatherwood
Shelby County Register

As evidenced by the instrument number shown below, this document has been recorded as a permanent record in the archives of the Office of the Shelby County Register.

07118788

07/31/2007 - 02:15 PM

4 PGS : R - SUB TRUSTEES DEED	
MAX 509526-7118788	
VALUE	90134.20
MORTGAGE TAX	0.00
TRANSFER TAX	333.50
RECORDING FEE	20.00
DP FEE	2.00
REGISTER'S FEE	1.00
WALK THRU FEE	10.00
TOTAL AMOUNT	366.50

TOM LEATHERWOOD
REGISTER OF DEEDS SHELBY COUNTY TENNESSEE

160 N. Main St., Suite 519 ~ Memphis, Tennessee 38103 ~ (901) 545-4366
http://register.shelby.tn.us

Tom Leatherwood, Shelby County Register of Deeds: Instr. # 07118788

This instrument prepared by:
A. James Reed
GLANKLER BROWN PLLC
6000 Poplar Avenue, Suite 100
Memphis, Tennessee 38119

Conveyance Tax:	$335.95
Recording Fees	30.00
Register's Fee	1.00
DP Fee	2.00
Total	$368.95

Address New Owner as Follows:	Send Tax Bills To:	Map and Parcel No.:
Universal Life Insurance Co. 1728 Third Avenue North Birmingham, AL 35203	Same	02505000028

TRUSTEE'S DEED

This Trustee's Deed is made and entered into this the 30th day of July, 2007, by STEWART G. AUSTIN, JR. and A. JAMES REED, SUCCESSOR TRUSTEES ("Trustee").

WHEREAS, by *Deed of Trust* dated March 28, 1991, being of record as Instrument No. CD-9078, Register's Office for Shelby County, Tennessee (the "Deed of Trust"), Trustees of and for Fellowship Church of God in Christ (the "Borrower"), conveyed to Memphis Title Company, Trustee, certain real property described below to secure payment to Universal Life Insurance Company (the "Lender"), of a certain indebtedness described in the Deed of Trust (the "Indebtedness"); and

WHEREAS, the Indebtedness became overdue and unpaid, and other conditions of default occurred, by reason of which the Lender declared the Deed of Trust to be in default; and

WHEREAS, the undersigned Stewart G. Austin, Jr. and A. James Reed have been duly appointed as Successor Trustees in the place and stead of Memphis Title Company, Trustee, said appointment being recorded as Instrument No. 07051058, Register's Office for Shelby County, Tennessee.

WHEREAS, Lender directed the Trustee to sell the Property as provided in the Deed of Trust, and the Trustee caused notice to be published in *The Daily News* that the Property would be sold at 11 o'clock A.M. central time on July 19, 2007, at the southwest corner of the Adams Avenue entrance of the Shelby County Courthouse in Memphis, Tennessee, such Foreclosure Notice appearing in said paper on June 25, July 2, and July 9, 2007; and

WHEREAS, by that certain Adjournment of Substitute Trustee's Sale dated July 19, 2007, Trustee properly adjourned the July 19, 2007 foreclosure sale to be held on July 30, 2007 ay 11 o' clock central time at the southwest corner of the Adams Avenue entrance of the Shelby County Courthouse in Memphis, Tennessee; and

WHEREAS, the Trustee further sent a copy of the Foreclosure Notice to Borrower, and following the appearance of the Foreclosure Notice in said newspaper the default was not cured; and

WHEREAS, the Trustee at the time, place and date specified in the Foreclosure Notice, as amended by the Adjournment of Substitute Trustee's sale, offered the property for sale, and after opening the floor for competitive bids, sold the Property to Universal Life Insurance Company at the price of Ninety Thousand Seven Hundred Ninety Seven and 20/100 Dollars ($90,797.20) this being the highest, last and best bid.

NOW, THEREFORE, We, Stewart G. Austin, Jr. and A. James Reed Trustees, as aforesaid, in consideration of the premises and the sum of $90,797.20 to me in hand paid, the receipt of which is hereby acknowledged, by these presents do transfer and convey unto Universal Life Insurance Company, its successors and assigns (the "Grantee") all of my right, title and interest in and to the following described real property ("Property") situated in Shelby County, Tennessee, described as follows:

PARCEL I:

LOTS 1 AND 2, R.C.D.M. SUBDIVISION, AS SHOWN ON PLAT OF RECORD IN PLAT BOOK 111, PAGE 6, REGISTER'S OFFICE, SHELBY COUNTY, TENNESSEE, TO WHICH PLAT REFERENCE IS HEREBY MADE FOR A MORE PARTICULAR DESCRIPTION OF SAID LOT.

PARCEL II:

LOTS 37, 38, 39, 40, 41, 42 AND 43 OF THE WILLIAM M. RANDOLPH SUBDIVISION OF THE JOHN TRIGG SUBDIVISION, AS SHOWN ON PLAT OF RECORD IN PLAT BOOK 4, PAGE 38, SAID REGISTER'S OFFICE, TO WHICH PLAT REFERENCE IS HEREBY MADE FOR A MORE PARTICULAR DESCRIPTION OF SAID LOT.

PARCEL III:

BEGINNING AT A POINT, IN THE NORTH LINE OF TRIGG AVENUE, FOUR HUNDRED AND THIRTY-TWO (432) FEET WEST OF ORLEANS STREET - THE SAID POINT OF BEGINNING BEING THE SOUTH-WEST CORNER OF LOT SEVENTY-FOUR (74) OF A SUBDIVISION OF THE TRIGG TRACT, AS PER PLAT RECORDED IN PLAT BOOK 1, PAGE 112, REGISTER'S OFFICE, SHELBY COUNTY, TENNESSEE; RUNNING THENCE EAST, WITH SAID NORTH LINE OF TRIGG AVENUE, SIXTY (60) FEET TO A STAKE; THENCE NORTH, AND PARALLEL WITH ORLEANS STREET, ONE HUNDRED AND THIRTY-FOUR (134) FEET TO A STAKE; THENCE WEST, AND PARALLEL WITH TRIGG AVENUE, SIXTY (60) FEET TO A STAKE IN THE WEST LINE OF SAID LOT SEVENTY-FOUR (74); THENCE SOUTH, WITH SAID WEST LINE OF LOT SEVENTY-FOUR (74), ONE HUNDRED AND THIRTY-FOUR (134) FEET TO THE POINT OF BEGINNING.

PARCEL IV:

PART OF LOT 74, OF THE JOHN TRIGG SUBDIVISION, AND BEING MORE , PARTICULARLY DESCRIBED AS FOLLOWS: BEGINNING AT THE POINT OF INTERSECTION OF THE NORTH LINE OF TRIGG AVENUE WITH THE WEST LINE OF "MARKSMAN PLACE"; RUNNING THENCE NORTH, WITH SAID WEST LINE OF "MARKSMAN PLACE", ONE HUNDRED AND THIRTY-FOUR (134) FEET TO A STAKE; THENCE WEST, PARALLEL WITH THE NORTH LINE OF TRIGG AVENUE, FIFTY-NINE (59) FEET TO A STAKE; THENCE SOUTH, PARALLEL WITH "MARKSMAN PLACE", ONE HUNDRED AND THIRTY-FOUR-(134) FEET, TO A STAKE IN THE NORTH LINE OF SAID TRIGG AVENUE; THENCE EAST, WITH SAID NORTH LINE OF TRIGG AVENUE, FIFTY-NINE (59) FEET TO THE POINT OF BEGINNING.

Being the same property conveyed to Borrower by Warranty Deed recorded under Instrument No. Z3-5969 in the Register's Office of Shelby County, Tennessee. The street address of the property conveyed under this Trustee's Deed is believed to be 580-584 East Trigg, Memphis, Tennessee 38106 but such address is not part of the legal

description of the Property. In the event of any discrepancy, the legal description herein shall control.

To have and to hold the Property free from the equity of redemption, statutory rights of redemption, homestead, dower, and all other rights and exemptions of every kind, all of which are expressly waived in the Deed of Trust.

Grantee hereunder accepts title to the Property and all improvements thereon in an AS IS WHERE IS condition, and without representation or warranty from Trustee as to any matter whatsoever, and by accepting this Trustee's Deed, Grantee represents and warrants that it has conducted its own due diligence with regard to the Property and matters of title related to the Property, and represents and warrants that it has not relied on any statement or action of Trustee or Trustee's agents. Without limiting the foregoing, TRUSTEE DISCLAIMS ALL REPRESENTATIONS AND WARRANTIES, EXPRESS OR IMPLIED, OF MERCHANTABILITY OR FITNESS FOR A PARTICULAR USE OR PURPOSE. ADDITIONALLY, TRUSTEE DISCLAIMS ALL REPRESENTATIONS AND WARRANTIES AS TO THE ABSENCE OR PRESENCE ON OR UNDER THE PROPERTY OF HAZARDOUS SUBSTANCES AS DEFINED BY ANY ENVIRONMENTAL LAWS, INCLUDING WITHOUT LIMITATION THE COMPREHENSIVE ENVIRONMENTAL RESPONSE, COMPENSATION, AND LIABILITY ACT ("CERCLA") OR SIMILAR FEDERAL AND STATE LEGISLATION (COLLECTIVELY, THE "ENVIRONMENTAL LAWS"). Grantee accepts title to the Property subject to any problems arising in connection with the Property and/or the improvements located thereon, including without limitation problems arising out of or in connection with deterioration of any improvements thereon, violations of the Environmental Laws, and potential flood hazards.

This sale is subject to any easements, restrictions, liens, taxes, and other encumbrances to the extent that any such items take priority over the Deed of Trust.

WITNESS the signature of the Trustee on this the day and date first above written.

STEWART G. AUSTIN, JR.,
SUCCESSOR TRUSTEE

A. JAMES REED,
SUCCESSOR TRUSTEE

STATE OF TENNESSEE)
COUNTY OF SHELBY)

Before me, Sarah C. Hodges, a Notary Public of the State and County aforesaid, personally appeared STEWART G. AUSTIN, JR. and A. JAMES REED with whom I am personally acquainted (or proved to me on the basis of satisfactory evidence), and who, upon oath, acknowledged themselves to be the Trustees, and that as such Trustees being authorized so to do, executed the foregoing instrument for the purposes therein contained, by signing their names as Trustee.

Witness my hand and seal, at office in Memphis, Tennessee, this 30th day of July, 2007.

SARAH C. HODGES NOTARY PUBLIC AT LARGE SHELBY COUNTY, TN

Sarah C. Hodges
Notary Public
My commission expires: 9-19-07

STATE OF TENNESSEE)
COUNTY OF SHELBY)

The actual consideration or value, whichever is greater, for this transfer is Ninety Thousand One Hundred Thirty Four and 20/100 Dollars ($90,134.20).

Kathryn J. Lavelle
Affiant

Subscribed and sworn to before me this 30th day of July, 2007.

SARAH C. HODGES NOTARY PUBLIC AT LARGE SHELBY COUNTY, TN

Sarah C. Hodges
Notary Public
My commission expires: 9-19-07

ND: 4812-0991-5393, v. 1

Tom Leatherwood, Shelby County Register of Deeds: Instr. # CD9077

This Instrument Prepared by:
Keith C. Kyles, Atty.
200 Jefferson Ave., #850
Memphis, Tennessee 38103

QUIT CLAIM DEED

CD 9077

MEMPHIS TITLE

KNOW ALL MEN BY THESE PRESENTS, that TRUSTEES OF AND FOR FELLOWSHIP BAPTIST CHURCH of the County of Shelby and State of Tennessee for and in consideration of the sum of $10.00 and other good and valuable considerations Dollars, do hereby bargain, sell, release, remise, quit claim and convey unto TRUSTEES OF AND FOR FELLOWSHIP CHURCH OF GOD IN CHRIST all their right, title and interest in and to the following described real estate, to-wit:

SEE SCHEDULE "A"

PARCEL ID NOS. 25-50-29 & 25-50-30

IN TESTIMONY WHEREOF we have hereunto set our hands and seal this day of July A.D., 1990

TRUSTEES OF AND FOR FELLOWSHIP BAPTIST CHURCH

EMMITT FORD (SEAL)

JAMES W. FORD (SEAL)

(SEAL)

MARLES FLOWERS (SEAL)

(SEAL)

STANLEY J. BLUE (SEAL)

STATE OF TENNESSEE, COUNTY OF SHELBY

Before me, a Notary Public in and for said State and County, duly commissioned and qualified, personally appeared Emmitt Ford, James W. Ford, Marles Flowers and Stanley J. Blue, Trustees of and for Fellowship Baptist Church, with whom I am acquainted and who upon oath acknowledged themselves to be the Trustees of and for Fellowship Baptist Church, the within named bargainor a Church and that they as such Trustees executed the foregoing instrument for the purposes therein contained by signing the name of the Church by themselves as such Trustees.

WITNESS my hand and Notarial Seal at office this 30th day of July, 1990.

NOTARY PUBLIC

MY COMMISSION EXPIRES:

Property known as: 580 E. Trigg, 584 E. Trigg, and 1284 S. Lauderdale

Mail Tax Notice to: Fellowship COGIC, 584 E Trigg Memphis TN 38106

I, or we, hereby swear or affirm that to the best of affiants knowledge, information, and belief, the actual consideration for this transfer is $ -0-.

Rosalind Corton
Affiant

Subscribed and sworn to before me this the 30 day of July 1990

Notary Public

My commission expires: 14th day of July, 1991

Tom Leatherwood, Shelby County Register of Deeds: Instr. # CD9077

SCHEDULE "A"

CD 9077

PARCEL I:

Lots 1 and 2, R.C.D.M. Subdivision, as shown on plat of record in Plat Book 111, Page 6, Register's Office, Shelby County, Tennessee, to which plat reference is hereby made for a more particular description of said lot.

PARCEL II:

Lots 37, 38, 39, 40, 41, 42 and 43 of the William M. Randolph Subdivision of the John Trigg Subdivision, as shown on plat of record in Plat Book 4, Page 38, said Register's Office, to which plat reference is hereby made for a more particular description of said lot.

PARCEL III:

Beginning at a point, in the North line of Trigg Avenue, four hundred and thirty-two (432) feet West of Orleans Street - the said point of beginning being the South-West corner of Lot seventy-four (74) of a subdivision of the Trigg tract, as per plat recorded in Plat Book 1, Page 112, Register's Office, Shelby County, Tennessee; running thence East, with said North line of Trigg Avenue, sixty (60) feet to a stake; thence North, and parallel with Orleans Street, one hundred and thirty-four (134) feet to a stake; thence West, and parallel with Trigg Avenue, sixty (60) feet to a stake in the West line of said lot seventy-four (74); thence South, with said West line of lot seventy-four (74), one hundred and thirty-four (134) feet to the point of beginning.

PARCEL IV:

Part of Lot 74, of the John Trigg Subdivision, and being more particularly described as follows: Beginning at the point of intersection of the North line of Trigg Avenue with the West line of "Marksman Place"; running thence North, with said West line of "Marksman Place", one hundred and thirty-four (134) feet to a stake; thence West, parallel with the North line of Trigg Avenue, fifty-nine (59) feet to a stake; thence South, parallel with "Marksman Place", one hundred and thirty-four (134) feet, to a stake in the North line of said Trigg Avenue; thence East, with said North line of Trigg Avenue, fifty-nine (59) feet to the point of beginning.

This being the same property conveyed to the Grantors by Warranty Deed recorded under Instrument No. Z3-5969 in the Shelby County Register's Office.

CD 9077
STATE TAX
REGISTER'S FEE
RECORDING FEE 6.00
TOTAL
STATE OF TENNESSEE
SHELBY COUNTY
GUY B. BATES
REGISTER
D.C.

CD9077

SHELBY COUNTY
REGISTER OF DEEDS
91 APR 26 AM 9:20

Tom Leatherwood, Shelby County Register of Deeds: Instr. # Z35969

Z3 5969
4

THIS INSTRUMENT PREPARED BY:
Armstrong Allen Braden
Goodman McBride & Prewitt
1900 One Commerce Square
Memphis, Tennessee 38103

WARRANTY DEED

THIS INDENTURE is made and entered into this 12th day of March, 1987, by and between DANIEL M. BUECHLEIN, Bishop of the Roman Catholic Diocese of Memphis in Tennessee ("Grantor"), and VERNITA DUNCAN, AUBREY FLOWERS, JOYCE FLOWERS, HARVEY JONES, DEWITT FONDREN, and VERNISS EAST as Trustees of FELLOWSHIP BAPTIST CHURCH ("Grantee").

W I T N E S S E T H:

That for and in consideration of Ten Dollars ($10.00), cash in hand paid, and other good and valuable considerations, the receipt of all of which is hereby acknowledged, Grantor has bargained and sold and does hereby bargain, sell, convey and confirm unto Grantee the following described real estate, situated and being in Memphis, County of Shelby, State of Tennessee:

as more particularly described on Exhibit A attached hereto.

TO HAVE AND TO HOLD the aforesaid real estate together with all the appurtenances and hereditaments thereunto belonging or in any wise appertaining unto Grantee, its successors and assigns in fee simple forever.

Grantor does hereby covenant with Grantee that he is lawfully seized in fee of the aforedescribed real estate; that he has good right to sell and convey the same; that the same is unencumbered, except for easements, covenants and restrictions of record, and that the title and quiet possession thereto he will warrant and forever defend against the lawful claims of all persons.

Tom Leatherwood, Shelby County Register of Deeds: Instr. # Z35969

Grantor agrees that for a period of fifteen (15) years from the date hereof, Grantee shall have a right of first refusal for the purchase of the property described in Exhibit B attached hereto.

IN WITNESS WHEREOF, Grantor has executed this instrument the day and year first above written.

+ Daniel M. Buechlein
DANIEL M. BUECHLEIN, Bishop of the Roman Catholic Diocese of Memphis in Tennessee

STATE OF TENNESEE, COUNTY OF SHELBY

Before me, a Notary Public in and for said State and County, duly commissioned and qualified, personally appeared Daniel M. Buechlein, Bishop of the Roman Catholic Diocese of Memphis in Tennesee, to me known to be the person described in and who executed the foregoing instrument, and acknowledged that he executed the same for the purposes therein contained.

WITNESS my hand and Notarial Seal at office this 12 day of March, 1987.

Margaret J. Hogan
Notary Public

My commission expires:
June 14, 1989

PROPERTY ADDRESS: Lauderdale & Trigg Avenues
Memphis, Tennessee 38106

ADDRESS OF OWNER: Fellowship Baptist church
P.O. Box 9793
Memphis, Tennesee 38109

MORTGAGEE: NONE

I, or we, hereby swear or affirm that, to the best of affiant's knowledge, information, and belief, the actual consideration for this transfer or value of the property transferred, whichever is greater, is $105,000.00, which amount is equal to or greater than the amount which the property transferred would command at a fair and voluntary sale.

AFFIANT

Subscribed and sworn to before me this 21 day of March, 1987.

C.N. Demopoulos DR
Notary Public

My commission expires:

SHELBY COUNTY REGISTER

Tom Leatherwood, Shelby County Register of Deeds: Instr. # Z35969

Z3 5969

PARCEL 1

Lot 2, R.C.D.M. Subdivision, as shown on plat of record in Plat Book 111, Page 6, Register's Office, Shelby County, Tennessee, to which plat reference is hereby made for a more particular description of said lot.

PARCEL 2

Lots 37, 38, 39, 40, 41, 42 and 43 of the William M. Randolph Subdivision of the John Trigg Subdivision, as shown on plat of record in Plat Book 4, Page 38, said Register's Office, to which plat reference is hereby made for a more particular description of said lot.

PARCEL 3

Beginning at a point, in the North line of Trigg Avenue, four hundred and thirty-two (432) feet West of Orleans Street - the said point of beginning being the South-West corner of Lot seventy-four (74) of a subdivision of the Trigg tract, as per plat recorded in Plat Book 1, Page 112, Register's Office, Shelby County, Tennessee; running thence East, with said North line of Trigg Avenue, sixty (60) feet to a stake; thence North, and parallel with Orleans Street, one hundred and thirty-four (134) feet to a stake; thence West, and parallel with Trigg Avenue, sixty (60) feet to a stake in the West line of said lot seventy-four (74); thence South, with said West line of lot seventy-four (74), one hundred and thirty-four (134) feet to the point of beginning.

PARCEL 4

Part of Lot 74, of the John Trigg Subdivision, and being more particularly described as follows: Beginning at the point of intersection of the North line of Trigg Avenue with the West line of "Marksman Place"; running thence North, with said West line of "Marksman Place", one hundred and thirty-four (134) feet to a stake; thence West, parallel with the North line of Trigg Avenue, fifty-nine (59) feet to a stake; thence South, parallel with "Marksman Place", one hundred and thirty-four (134) feet, to a stake in the North line of said Trigg Avenue; thence East, with said North line of Trigg Avenue, fifty-nine (59) feet to the point of beginning.

The last preceding instrument relating to Parcel 1 was a subdivision plat recorded in Plat Book 111, Page G, Register's Office, Shelby County, Tennessee, and the last preceding instrument relating to Parcels 2, 3 and 4 was a quit claim deed of record as instrument G8 8632, said Register's Office

EXHIBIT A

Tom Leatherwood, Shelby County Register of Deeds: Instr. # Z35969

Z3 5969

Lot 1, R.C.D.M. Subdivision, as shown on Plat of record in Plat Book III, Page 6, Register's Office, Shelby County, Tennessee, to which plat reference is hereby made for a more particular description of said lot.

EXHIBIT B Z35969

STATE TAX 294.00
REGISTER'S FEE .50
RECORDING FEE 12.00
306.50
MAR 26 10 14 AM '87

STATE OF TENNESSEE
SHELBY COUNTY

REGISTER

294.00
12.50
306.50

Tom Leatherwood, Shelby County Register of Deeds: Instr # G88632

This **FINANCING STATEMENT** is presented to a filing officer for filing pursuant to the Uniform Commercial Code:

3. Maturity date (if any):

1. Debtor(s) (Last Name First) and address(es)

Walker, Roy
8726 Green Hill
Millington, TN. 38053
File 3244

2. Secured Party(ies) and address(es)

Avco Financial Services of Tennessee
8119 Hwy 51 N
MILLINGTON, TN. 38053

For Filing Officer (Date, Time, Number, and Filing Office)

STATE TAX
REGISTER'S FEE
RECORDING FEE 1000

G 8 8 6 3 2

DEC 10 9 44 AM '90

STATE OF TENNESSEE
SHELBY COUNTY
REGISTER

4. This financing statement covers the following types (or items) of property:

Maximum principle indebtendess for Tennessee recording tax purposes is $81,000

① GE component Stereo $ 300.00

② 19" RCA CTV $ 400.00

③ Red gas Mower $ 200.00

Certain household goods and other consumer personal property

5. Assignee(s) of Secured Party and Address(es)

This statement is filed without the debtor's signature to perfect a security interest in collateral. (check ☒ if so)

☐ already subject to a security interest in another jurisdiction when it was brought into this state.

☐ which is proceeds of the original collateral described above in which a security interest was perfected:

Check ☒ if covered: ☐ Proceeds of Collateral are also covered. ☐ Products of Collateral are also covered. No. of additional Sheets presented:

Filed with: Shelby County Register

Avco Financial Services of Tennessee, Inc.

By: Roy Walker
Signature(s) of Debtor(s)

By: Elaine Durham
Signature(s) of Secured Party(ies)

10A4

STANDARD FORM - FORM UCC-1.

(1) Filing Officer Copy — Alphabetical

Tom Leatherwood, Shelby County Register of Deeds: Instr #G88632

G8 8632

QUIT CLAIM DEED

KNOW ALL MEN BY THESE PRESENTS, That the Most Rev. Joseph A. Durick, D. D., Bishop of Nashville, Tennessee for and in consideration of $1.00 and other valuable considerations, the receipt and sufficiency of which is hereby acknowledged, does hereby bargain, sell, remise, release, quit claim and convey unto the Most Rev. Carroll T. Dozier, D. D., Bishop of Memphis in Tennessee, and to his successors in office, the following described real estate located in Memphis, County of Shelby, State of Tennessee, to-wit:

PARCEL 1.

Part of the E. P. Stewart 6.62 acres and part of the Jane Williams 20.25 acres, more particularly described as follows:

Beginning at a point in the south line of Central Avenue (80 ft. wide) with the east line of Rozelle Street (60 ft. wide); thence eastwardly along the south side of Central Avenue 724.05 feet to a concrete monument; thence south 230 feet to an old iron pipe, said point being an interior corner of Lot 12, York Place Subdivision, and said point being 94 feet eastwardly from the northwest corner of Lot 11; thence westwardly parallel to the south line of Central Avenue 94 feet to an old iron pipe, said point being the northwest corner of said Lot 11 of York Place Subdivision; thence southwardly with the west line of said Lot 11, 53.9 feet to a point 150 feet northwardly from the north line of York Avenue; thence westwardly parallel to the north line of York Avenue 127.6 feet to the southeast corner of property conveyed by Warranty Deed of record in Book 5436, page 313, Register's Office, Shelby County, Tennessee; thence westwardly along the south line of property conveyed by said last mentioned instrument 70 feet to the southwest corner thereof in the east line of a 5 foot walkway; thence northwardly along the west line of the property conveyed by said last mentioned instrument 50 feet to the northwest corner thereof; thence westwardly 2.5 feet to the center line of a concrete walk (5 feet wide) running between Central Avenue and York Avenue; thence southwardly with the center line of said walk 200 feet to a point in the north line of York Avenue; thence westwardly along the north line of York Avenue 366.95 feet to a point 60 feet east of Rozelle Street; thence northwardly parallel with Rozelle Street 200 feet to a stake in the south line of property conveyed to Right Rev. Thomas S. Byrne by Warranty Deed of record in Book 763, page 138, said Register's Office; thence westwardly along said south line 60 feet to a point in the east line of Rozelle Street; thence northwardly along said east line of Rozelle Street 244 feet to the point of beginning.

Being the same property conveyed to Right Rev. Thos. S. Byrne by Warranty Deeds of record in Book 784,page 313, and Book 763, page 138, Right Rev. Alphonse J. Smith by Warranty Deed of record in Book 1102, page 631, and The Most Reverend William L. Adrian, by Warranty Deeds of record in Book 3750, page 125, and Book 5436,page 313, Register's Office, Shelby County, Tennessee, and the same property conveyed to Most Rev. Alphonse J. Smith, Bishop of the Catholic Diocese of Nashville, Tennessee by instrument of record in Book 1441, page 422, of said Register's Office.

MEMO
LEGIBILITY OF WRITING, TYPING OR PRINTING UNSATISFACTORY IN THIS DOCUMENT WHEN MICROFILMED.
REGISTER

Tom Leatherwood, Shelby County Register of Deeds: Instr #G88632

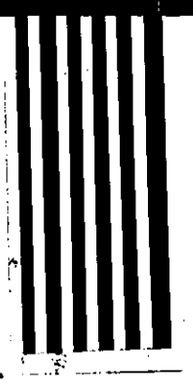

PARCEL 2.

G8 8632

Lots 323, 324, 325, 326, 380 and 381, on the Plan of the City of Memphis, Plat Book 3, page 113, Register's Office, Shelby County, Tennessee, together with a north-south alley extending from the south line of Market Avenue to the north line of Exchange Avenue originally shown on said Plan of the City of Memphis as being 24.75 feet wide, and an east-west alley extending from the east line of North Second Street to the west line of North Third Street originally shown on said Plan of the City of Memphis as being 16 feet wide, less and except therefrom such portions deeded or dedicated for the widening of streets, the same being more particularly described as follows:

Beginning at the intersection of the south line of Market Avenue with the west line of North Third Street; thence westwardly along the south line of Market Avenue (shown on the Plan of the City of Memphis as being 66 ft. wide), a distance of 299.20 feet to the beginning of a curve to the left with a radius of 25 feet; thence following said curve 39.27 feet to a point in the east line of North Second Street; thence southwardly along the east line of North Second Street 232.04 feet to the beginning of another curve to the left with a radius of 25 feet; thence continuing along said curve to the left 36.47 feet to a point in the north line of Exchange Avenue; thence following the north line of Exchange Avenue in a southeastwardly direction 275.93 feet to the beginning of another curve to the left with a radius of 25 feet; thence continuing around said curve 42.07 feet to a point in the west line of North Third Street; thence northwardly along the west line of North Third Street a distance of 287.95 feet to the point of beginning. It being the intention to describe and convey all of the property lying south of the south line of Market Avenue, north of the north line of Exchange Avenue, east of the east line of North Second Street, and west of the west line of North Third Street. For source of title, reference is made to instruments of record in Book 234, page 388, Book 503, page 630, Book 2546, page 628, and Document E8 1396, all references being to the Register's Office of Shelby County, Tennessee.

PARCEL 3.

Part of the Sneed Brothers property, same being part of the property formerly known as the James C. Neely property, and being more particularly described as follows:

Beginning at a point in the center line of Neely Road a distance of 145.00 feet south of the center line of Fairway Avenue as measured along the center line of Neely Road; thence south along the center line of Neely Road a distance of 459.60 feet to a point, said point being the northeast corner of the Blanchard property; thence south 89 degrees 59 minutes west along the north line of the Blanchard property a distance of 1279.85 feet to a point in the east line of the Hutton property; thence north 00 degrees 01 minutes 20 seconds east along the east line of the Hutton property and along the east line of the Lenzi property a distance of 600.00 feet to a point; thence east a distance of 350.00 feet to a point; thence north 56 degrees 14 minutes 30 seconds east a distance of 137.55 feet to a point; thence south 59 degrees 23 minutes east a distance of 260.59 feet to a point; thence south 71 degrees 11 minutes 50 seconds east a distance of 259.87 feet to a point; thence east a distance of 345.00 feet to the point of beginning.

Being the same property conveyed to The Most Reverend William L. Adrian, Bishop of the Roman Catholic Diocese of Nashville, Tennessee by Warranty Deed of record in Book 5521, page 24, Register's Office, Shelby County, Tennessee.

Lot 69, Section B, Valley Forge Subdivision as recorded in Plat Book 30, Page 35 in the Register's Office of Shelby County, Tennessee, reference to which plat is hereby made for a more particular description of said lot.

Being the same property conveyed to The Most Reverend William L. Adrian, Bishop of the Roman Catholic Diocese of Nashville, by Warranty Deed of record in Book 6123, page 249, Register's Office, Shelby County, Tennessee.

MEMO
LEGIBILITY OF WRITING, TYPING OR PRINTING UNSATISFACTORY IN THIS DOCUMENT WHEN MICROFILMED.
REGISTER

Tom Leatherwood, Shelby County Register of Deeds: Instr #G88632

G8 8632

PARCEL 4.

Part of the Robert E. Galloway Tract, more particularly described as follows:

Beginning at a point in the original south line of Park Avenue (25 feet south of the center line thereof), same being the northeast corner of the property conveyed by instrument of record in Book 3231, page 503, of Register's Office, Shelby County, Tennessee; thence southwardly passing an iron pipe at 15 feet, 683 feet to an iron pipe, corner for the Glen Park Subdivision; thence westwardly by an interior angle of 89 degrees 51 minutes, and parallel with Park Avenue, passing a corner of the property described by instrument of record in Book 3231, page 503, at 320 feet and continuing westwardly in all a total distance of 440 feet to the southwest corner of the property described by instrument of record in Book 4326, page 608, of said Register's Office; thence northwardly along the west line of the property described by said instrument, a distance of 668 feet to a point in the present south line of Park Avenue; thence eastwardly along the present south line of Park Avenue (as defined by instrument of record in Book 3855, page 39, of said Register's Office) 120 feet to a point; thence northwardly along the west line of the property described by instrument of record in Book 3231, page 503, 15 feet to a point, the northwest corner of the property described by said instrument, said point being 25 feet south of the center line of Park Avenue; thence eastwardly parallel with and 25 feet south of the center line of Park Avenue, 320 feet to the point of beginning.

Being the same property conveyed to Most Reverend William L. Adrian, Bishop of the Roman Catholic Diocese of Nashville, Tennessee by instruments of record in Book 3231, page 503 and Book 4326, page 608, of the aforesaid Register's Office, less and except therefrom part presently underlying Park Avenue.

PARCEL 5.

Part of the King 8.38 acres and part of the Horace P. Colby tract, more particularly described as follows:

Beginning at a point in the center line of Dellwood Boulevard a distance of 361.12 feet southwestwardly from the intersection with the center line of Canfield Road as measured along the center line of Dellwood Boulevard; thence following the center line of Dellwood Boulevard in a southwestwardly direction 345.88 feet to a point; thence north 49 degrees 30 minutes west 220.8 feet to a point, said point being in a southeast right-of-way line of the property conveyed to the grantee herein under Document Number G1 1676, of the Register's Office, Shelby County, Tennessee; thence north 40 degrees 30 minutes east 205 feet to a point; thence north 76.18 feet to a point in the south line of Lot 8, First Addition Ridgecrest Subdivision, as shown on plat of record in Plat Book 18, page 44, of said Register's Office; thence eastwardly along the south line of said subdivision, 208.31 feet to a point; thence in a southeastwardly direction 176.59 feet to the point of beginning.

Being the same property conveyed to the Most Reverend William L. Adrian, Bishop of the Roman Catholic Diocese of Nashville by Document Number E8 1868, of the aforesaid Register's Office.

Part of the W. F. Barnes One (1) acre, more particularly described as follows:

Beginning at a point in the west line of Thomas Street 461 feet northwardly from the north line of Chelsea Avenue; thence northwardly with the west side of Thomas Street 55 feet to the south line of the William Getz lot; thence westwardly with the south line of said Getz lot, 190 feet to a point; thence south parallel with the west line of Thomas Street 55 feet to a point; thence eastwardly parallel with the Getz south line 190 feet to the point of beginning.

Being the same property conveyed to Right Reverend William L. Adrian, Bishop of the Roman Catholic Diocese of Nashville, Tennessee by instrument of record in Book 4048, page 124, of the Register's Office, Shelby County, Tennessee.

MEMO
LEGIBILITY OF WRITING, TYPING OR PRINTING UNSATISFACTORY IN THIS DOCUMENT WHEN MICROFILMED.
REGISTER

Tom Leatherwood, Shelby County Register of Deeds: Instr #G88632

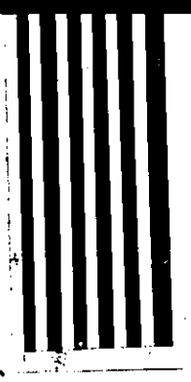

G8 8632

PARCEL 6.

Lot 42 (less the North 20 feet for Fizer Avenue), Bursi and Robilio Barron Heights Subdivision, and part of the West 8.195 acres of the C. Dauriac 17.62 acre tract, more particularly described as follows:

Beginning at a stake in the south line of Fizer Avenue (40 ft. wide) 700 feet eastwardly from the east line of David Street; thence eastwardly along the south line of Fizer Avenue 100 feet to a point in the west line of Lot 41, Bursi and Robilio Barron Heights Subdivision; thence southwardly along the west line of Lot 41, 212.5 feet to a point; thence eastwardly along the south line of Lots 41, 40 and 39, said Robilio and Bursi Barron Heights Subdivision, 272.5 feet to the northeast corner of the property conveyed to Most Reverend William L. Adrian by Warranty Deed of record in Book 1964, page 294, Register's Office, Shelby County, Tennessee; thence southwardly along the east line of the property conveyed by said instrument, 678.24 feet to the northeast corner of the property conveyed by Warranty Deed of record in Book 3198, page 246, said Register's Office; thence southwestwardly forming an interior angle of 128 degrees, 112.07 feet to a point in the northeast line of Lamar Avenue, the southwest corner of property described in said last mentioned instrument; thence northwestwardly along the north line of Lamar Avenue 527.27 feet to the southwest corner of the property conveyed to the Most Reverend William L. Adrian by Warranty Deed of record in Book 2921, page 496, of said Register's Office; thence following the northwest line of the aforesaid parcel northeastwardly 125.5 feet to the west line of the property described in Warranty Deed of record in Book 1964, page 294; thence northwardly along said west line 258.3 feet to a point in the south line of Lot 42, Bursi and Robilio Barron Heights Subdivision; thence westwardly along said south line 26 feet, more or less, to the southwest corner of said Lot 42; thence northwardly along the west line of said Lot 42, 211.68 feet to the point of beginning.

Being the same property conveyed to Most Reverend William L. Adrian, Bishop of Roman Catholic Diocese of Nashville, by Warranty Deeds of record in Book 1964, page 294, Book 2404, page 621, Book 2770, page 214, and Book 2921, page 496, Register's Office, Shelby County, Tennessee, less and except that part described by instrument of record in Book 3198, page 246, said Register's Office.

PARCEL 7.

Part of Lots 5 and 6, Block 2, Madison Heights Subdivision, as per plat of record in Plat Book 2, page 38, of the Register's Office, Shelby County, Tennessee, more particularly described as follows:

Beginning at the intersection of the present east line of North Cleveland Street (66 ft. wide) with the north line of the alley between Washington (formerly Adams) Avenue and Jefferson Avenue; thence northwardly with the said east line of North Cleveland Street 49.5 feet to a point 138 feet south of the south line of Washington Avenue; thence eastwardly parallel with said alley 128.99 feet to a point; thence southwardly parallel with North Cleveland Street 49.5 feet to a point in the north line of said alley; thence westwardly with the said north line 128.63 feet to the point of beginning.

Being the same property conveyed to Birdie L. McGrath by Trustee's Deed of record in Book 1479, page 98, Register's Office, Shelby County, Tennessee, and devised to William L. Adrian, Bishop of the Diocese of Nashville, Tennessee, and unto his successors inoffice, for the use and benefit of Sacred Heart Roman Catholic Church of Memphis, Tennessee, by will of said Birdie L. McGrath of record in Will Book 88, page 408, Probate Court, Shelby County, Tennessee.

MEMO
LEGIBILITY OF WRITING, TYPING OR PRINTING UNSATISFACTORY IN THIS DOCUMENT WHEN MICROFILMED.
REGISTER

Tom Leatherwood, Shelby County Register of Deeds: Instr #G88632

PARCEL 7 (CONTINUED)

G8 8632

Lots 9, 10 and the East 50 feet of Lot 8, Block 3, Madison Heights Subdivision, as shown on plat of record in Plat Book 2, page 58, Register's Office, Shelby County, Tennessee, more particularly described as follows:

Beginning at a point in the present west line of North Cleveland Street (66 feet wide) at the southwest corner of the first alley north of Jefferson Avenue; running thence westwardly with the south line of said alley 243.47 feet to the northwest corner of the property conveyed to Rt. Rev. Alphonse J. Smith, Bishop of Roman Catholic Diocese of Nashville, Tennessee by Warranty Deed of record in Book 1034, page 237, of said Register's Office; thence southwardly along the west line of property conveyed to said Bishop by last mentioned instrument, a distance of 174 feet, more or less, to a point in the present north line of Jefferson Avenue; thence eastwardly along the present north line of Jefferson Avenue, a distance of 222.12 feet to a point of curvature; thence on a curve to the left having a radius of 24.5 feet, a distance of 25.8 feet to a point in the west line of Cleveland Street; thence northwardly along the west side of North Cleveland Street, 161.24 feet to the point of beginning.

Being the same property conveyed to Rt. Rev. Thos. S. Byrne, Bishop of the Diocese at Nashville, by Warranty Deeds of record in Book 406, page 27, Book 472, page 160, Book 574, page 295, and Rt. Rev. Alphonse J. Smith, Bishop of Roman Catholic Diocese of Nashville, Tennessee, by Warranty Deed in Book 1034, page 237, less and except that part conveyed to City of Memphis by Warranty Deed of record as Document E9 3189, Register's Office, Shelby County, Tennessee.

The north 124.11 feet of Lots 1 and 2, and the East 50 feet of Lot 3, Block 4, Madison Heights Subdivision, as per plat recorded in Plat Book 2, page 58, of the Register's Office of Shelby County, Tennessee, more particularly described as follows:

Beginning at a point in the present south line of Jefferson Avenue at its intersection with the west line of the property conveyed to Rt. Reverend Alphonse J. Smith, Bishop of the Roman Catholic Diocese of Nashville, Tennessee, by Warranty Deed of record in Book 1232, page 19, of said Register's Office, said point being the northeast corner of the property described in Document G2 0218 of said Register's Office; thence southwardly along the west line of property conveyed to said Bishop Smith by the first mentioned instrument, a distance of 212.75 feet to an alley; thence eastwardly with the north line of said alley 50 feet to a point in the southeast corner of Lot 3 of said Block 4; thence northwardly along the east line of said Lot 3, a distance of 62.38 feet to the southwest corner of property conveyed to Rt. Rev. Thomas S. Byrne, by Warranty Deed of record in Book 531, page 210, of said Register's Office; thence eastwardly along said south line 205.21 feet to a point in the present west line of North Cleveland Street; thence northwardly along the present west line of North Cleveland Street, a distance of 124.11 feet to a point; thence northwestwardly on a curve to the left having a radius of 24.5 feet, a distance of 25.8 feet to a point in the present south line of Jefferson Avenue; thence westwardly along the said south line of Jefferson Avenue 234.21 feet to the point of beginning.

Being the same property conveyed to Right Rev. Thomas S. Byrne, Bishop of Nashville, Tennessee by instruments of record in Book 278, page 545, and Book 531, page 210, and Rt. Reverend Alphonse J. Smith by Warranty Deed of record in Book 1232, page 19, Register's Office, Shelby County, Tennessee, less and except that part conveyed to the City of Memphis by Warranty Deed of record as Document E9 3184, Register's Office, Shelby County, Tennessee and less and except any part underlying Cleveland Street.

The north 108.23 feet of Lots 9 and 10, Block 4, Madison Heights Subdivision, as shown on plat of record in Plat Book 2, page 58, (less and except part underlying Cleveland Street), more particularly described on the following page:

MEMO
LEGIBILITY OF WRITING, TYPING OR PRINTING UNSATISFACTORY IN THIS DOCUMENT WHEN MICROFILMED.

Tom Leatherwood, Shelby County Register of Deeds: Instr #G88632

Beginning at a point in the west line of Cleveland Street (66 feet wide) 100 feet north of the north line of Court Avenue (50 feet wide), said point of beginning evidenced by an iron pin; thence northwardly along the west line of Cleveland Street 108.23 feet, more or less, to the south line of an alley; thence westwardly along the south line of said alley 204.95 feet to a point in the west line of Lot 9, Block 4, of said subdivision; thence southwardly along the west line of said Lot 9, a distance of 108.23 feet, more or less, to an iron pin at a fence corner, said point being 100 feet northwardly from the north line of Court Avenue; thence eastwardly along the fence line 205.29 feet to the point of beginning.

Being the same property conveyed to Most Rev. William L. Adrian, D.D., Bishop of the Diocese of Nashville, Tennessee of the Roman Catholic Church, by Warranty Deed of record in Book 4098, page 150, Register's Office, Shelby County, Tennessee.

PARCEL 8.

Part of the Lane tract of Lot 2 of the Fletcher Taylor Estate and part of the Willie R. Britton tract in Shelby County, Tennessee, and more particularly described by metes and bounds as follows:

Beginning at a point in the center line of New Allen Road at Station 73-69.38 a distance of 263.69 feet southwardly as measured along the center line of New Allen Road from its point of intersection with the north line of the Lane Tract; thence south 10 degrees 52 minutes 43 seconds west along the center line of New Allen Road a distance of 951 feet to a point; thence north 79 degrees 07 minutes 17 seconds west a distance of 160 feet to a point; thence north 89 degrees 35 minutes west a distance of 848.3 feet to a point in the west line of the Lane tract; thence north 0 degrees 25 minutes east along the west line of the Lane tract a distance of 1182.67 feet to a point in the northwest corner of the Lane tract; thence south 88 degrees 24 minutes east along the north line of the Lane tract a distance of 206.6 feet to the southwest corner of the Willie R. Britton tract; thence north 0 degrees 01 minute 48 seconds east along the west line of the Britton tract a distance or 280.43 feet to a point; thence south 56 degrees 46 minutes 49 seconds east a distance of 530.13 feet to a point in the north line of the Lane tract; thence south 54 degrees 17 minutes 48 seconds east a distance of 397.02 feet to a point; thence south 79 degrees 07 minutes 17 seconds east a distance of 200 feet to the point of beginning, and containing 30 acres of land.

Being the same property conveyed to The Most Reverend William L. Adrian, Bishop of the Roman Catholic Diocese of Nashville, Tennessee by Warranty Deed of record in Book 5672, page 113, of the Register's Office, Shelby County, Tennessee.

PARCEL 9.

Beginning at a point in the northeast corner of property presently occupied by the St. Peter's Home for Children, said point being also in the northwest corner of Lot 18A of the Stage Alturia Subdivision and running thence South 1 degree 28 minutes 21 seconds West along the west line of Stage Alturia Subdivision a distance of 193.6 feet to the northwest corner of Lot 73; thence North 87 degrees 33 minutes 47 seconds West along the south line of Northampton Drive Extended a distance of 125.00 feet; thence North 1 degree 28 minutes 51 seconds East a distance of 193.6 feet; thence South 87 degrees 33 minutes 47 seconds East a distance of 125.00 feet to the point of beginning.

Being part of the same property conveyed to Most Reverend William L. Adrian, Bishop of Roman Catholic Diocese of Nashville, by Warranty Deed, Document E4 0069, of the Register's Office, Shelby County, Tennessee, and being the same property conveyed to the City of Bartlett by Document Number G7 3541 of said Register's Office. The above parcel being included herein only to properly effectuate a transfer to the first party in said instrument.

MEMO
LEGIBILITY OF WRITING, TYPING OR PRINTING UNSATISFACTORY IN THIS DOCUMENT WHEN MICROFILMED.
REGISTER

Tom Leatherwood, Shelby County Register of Deeds: Instr #G88632

G8 8632

PARCEL 10.

Lots 27, 28, 29, 30,31, and part of Lots 32 and 33 of a subdivision of the Kerr tract in the John Ramsey Grant, part of Lots 39, 40 and 40A, Snowden and Pritchard Subdivision, and part of Lots 2 and 3 of the Edward Bradshaw Subdivision, all being more particularly described as follows:

Beginning at a point in the west line of U. S.Highway #51 South (Elvis Presley Boulevard), at its intersection with the north line of Person Avenue (40 ft. wide); thence northwestwardly along the west line of U. S.Highway #51 South, 732.4 feet to the northeast corner of the property conveyed to the Most Reverend William L. Adrian, Roman Catholic Bishop of the Diocese of Nashville, Tennessee by instrument of record in Book 2876, page 545, of the Register's Office of Shelby County, Tennessee; thence westwardly along the north line of the property conveyed to said Bishop by the last mentioned instrument, a distance of 395.6 feet to the southeast corner of the property conveyed to said Bishop by instrument of record in Book 2879, page 100, of said Register's Office; thence in a northwardly direction following the east line of the property conveyed to said Bishop by instruments of record in Book 2879, page 100, Book 2877, page 606, and Book 2881, page 35, in all a total distance of 422 feet, more or less, to the northeast corner of the property conveyed to said Bishop by instrument of record in Book 2881, page 35, of said Register's Office; thence in a westwardly direction along the north line of the property conveyed to said Bishop as last above recited, same being the south line of Lot 38 of Snowden and Pritchard Subdivision, a distance of 193.5 feet to a point in the east line of Lot 27, of the Kerr tract; thence northwardly along said east line, a distance of 1177.6 feet, more or less, to a point in the south line of Kerr Avenue; thence westwardly along the south line of Kerr Avenue 1395.0 feet, more or less, to the northwest corner of Lot 31, of said Kerr tract, said point being in the east line of an alley; thence southwardly along the east line of said alley, a distance of 2066.12 feet to a point, a corner of the land conveyed to said Bishop by instrument of record in Book 4657, page 204, of said Register's Office; thence westwardly along the southern terminus of the aforesaid alley, 20 feet to a point; thence northwardly along the west line of said alley 30 feet to a point; thence westwardly along the north line of the property conveyed to said Bishop as last above recited, a distance of 345 feet, more or less, to a point in the east line of the property conveyed to the State of Tennessee for Interstate Route I-255, of record in Book 4657, page 206, of said Register's Office; thence south 4 degrees 9 minutes 52 seconds east along the east line of the aforesaid State of Tennessee property, a distance of 117.76 feet to a point in the east line of Mississippi Boulevard (60 ft. wide); thence southwardly along the east line of Mississippi Boulevard 93.25 feet, more or less, to a point in the north line of Person Avenue; thence eastwardly along the north line of Person Avenue, a distance of 2359.46 feet, more or less, to a point where said Person Avenue widens to a width of 40 feet; thence northwardly 20 feet to a point in the north line of Person Avenue (40 feet wide); thence eastwardly along the north line of Person Avenue 500.77 feet to the point of beginning.

Being the same property described in and conveyed by instruments of record in Book 1736, page 69, Book 2876, page 545, Book 2879, page 100, Book 2877, page 606, Book 2881, page 35, Book 250, page 449, Book 1152, page 647, Book 4657, page 204, of the aforesaid Register's Office, less and except that part conveyed to theState of Tennessee by instrument of record in Book 4657, page 206, of said Regis.er's Office.

MEMO
LEGIBILITY OF WRITING, TYPING OR PRINTING UNSATISFACTORY IN THIS DOCUMENT WHEN MICROFILMED.
REGISTER

Tom Leatherwood, Shelby County Register of Deeds: Instr #G88632

G8 8632

PARCEL 11.

Lots 1, 2, 3, 4 and the West 100 feet of Lot 5, Shelby County Chancery Court Subdivision of the Ellen Hyatt 50 acres, Cause No. 28278 R.D., particularly described as follows:

Beginning at the southeast corner of Highland Avenue and Spottswood Avenue; running thence south with Highland Avenue 316.9 feet to Miller (now Kearney) Avenue; thence east with Miller Avenue 150 feet; thence south and east continuing with said avenue 240.5 feet; thence north 335 feet to Spottswood Avenue; thence westwardly with Spottswood Avenue 390.5 feet to the point of beginning.

Part of the Ellen Hyatt 50 acre tract, particularly described as follows:

Beginning at a point in the east line of Highland Avenue 216 feet north of the north line of Carnes Avenue; running thence north with the east line of Highland Avenue 116 feet to the southeast corner of Highland Avenue and Miller (now Kearney) Avenue; thence east and parallel with Carnes Avenue 214 feet; thence southwardly and parallel with Highland Avenue 116 feet; thence westwardly and parallel with Carnes Avenue 214 feet to the point of beginning.

The above parcels being the same property conveyed to Most Rev. William L. Adrian, Bishop of the Roman Catholic Diocese of Nashville,Tennessee, by Warranty Deed of record in Book 1542, page 248, Register's Office, Shelby County, Tennessee, less and except that part conveyed to City of Memphis by Warranty Deed of record in Book 1919, page 201, said Register's Office.

PARCEL 12.

Part of the Hester H. Shelby 7.27 acre tract, less that part used for the widening of Vollentine Avenue, and more particularly described as follows:

Beginning at an iron pin in the north line of Vollentine Avenue (as widened) 150.57 feet eastwardly along said north line from its intersection with the east line of Breedlove Street and running thence northwardly by an angle of 95 degrees 00 minutes in the northeast quadrant, parallel with Breedlove Street, a distance of 137.12 feet to an iron pipe; thence eastwardly by a right angle and perpendicular to Breedlove Street 49.81 feet to an iron pipe; thence northwardly by a right angle and parallel with Breedlove Street 87.0 feet to an iron pipe; thence eastwardly by a right angle and perpendicular to Breedlove Street 100.19 feet to an iron pipe; thence northwardly by a right angle and parallel with Breedlove Street 250.5 feet to an iron pipe; thence eastwardly by a right angle and perpendicular to Breedlove Street 16.58 feet to an iron pipe; thence northwardly by a right angle and parallel with Breedlove Street 150.53 feet to an iron pipe in the south line of Brown Avenue (not open); thence eastwardly by a right angle a distance of 172.67 feet as measured along the south line of Brown Avenue to an iron pipe; thence southwardly by a right angle and parallel with Breedlove Street 654.83 feet to an iron pipe in the north line of Vollentine Avenue (as widened); thence westwardly by an interior angle of 85 degrees 00 minutes a distance of 340.55 feet as measured along the north line of Vollentine Avenue to the beginning.

Being the same property conveyed to the Most Reverend William L. Adrian, D. D., Bishop of the Diocese of Nashville,Tennessee, of the Roman Catholic Church by Warranty Deed of record in Book 4140, page 204, Register's Office, Shelby County, Tennessee.

MEMO
LEGIBILITY OF WRITING, TYPING OR PRINTING UNSATISFACTORY IN THIS DOCUMENT WHEN MICROFILMED.
REGISTER

Tom Leatherwood, Shelby County Register of Deeds: Instr #G88632

PARCEL 13.

G8 8632

Lots 72, 73 and 74 of the H. S. Mitchell Subdivision, as same appears of record in Plat Book 15, page 42, of the Register's Office, Shelby County, Tennessee, which is a resubdivision of part of the Palmer Estate of part of Lots 4 and 5 of the Isaac Bolton Estate and more particularly described as:

Beginning at a point in the northwest intersection of Easley Avenue and West Street; running thence north along the west line of West Street 212 feet to a point which is the southeast corner of Lot 71 of said subdivision; running thence west and parallel with Easley Avenue 142 feet; thence south parallel with West Street and along the east line of Lots 53, 52 and 51 of said subdivision, 212 feet more or less to the north line of Easley Avenue; thence east along the north line of Easley Avenue 142 feet to the point of beginning.

Being the same property conveyed to The Most Rev. William L. Adrian, Roman Catholic Bishop of Nashville, by Warranty Deed of record in Book 2655, page 585, Register's Office, Shelby County, Tennessee.

Lots 51, 52 and 53, of the H.S. Mitchell Subdivision, as same appears of record in Plat Book 15, page 42, of the Register's Office, Shelby County, Tennessee, which is a resubdivision of part of the Palmer Estate of part of Lots 4 and 5 of the Isaac Bolton Estate, and more particularly described as:

Beginning at a point in the northeast intersection of Easley Street and Chambers Street, running thence north along the east line of Chambers Street 210.22 feet to a point, which is the southwest corner of Lot 54 of said subdivision; running thence east and parallel with Easley Street 142 feet; thence South parallel with Chambers Street and along the west line of Lots 72, 73 and 74 of said subdivision, 210.22 feet more or less to the north line of Easley Street; thence West along the north line of Easley Street 142 feet to the point of beginning.

Being the same property conveyed to The Most Rev. William L. Adrian, Roman Catholic Bishop of Nashville, by Warranty Deed of record in Book 2869, Page 519, Register's Office, Shelby County, Tennessee.

The South 1/2 of Lot 49, and all of Lots 50, 54, 55, 56, 69, 70 and 71, of the H.S. Mitchell Subdivision, as per plat in Plat Book 15, Page 42, Register's Office, Shelby County, Tennessee, and as amended by plat of record in Plat Book 17, Page 54, Register's Office, Shelby County, Tennessee.

Being the same property conveyed to The Most Rev. William L. Adrian, Roman Catholic Bishop of Nashville, by Warranty Deed of record in Book 3192, Page 244, Register's Office, Shelby County, Tennessee.

The South one-half of Lot 48 and the North one-half of Lot 49, of the H.S. Mitchell Revised Subdivision, as shown on plats of record in Plat Book 15, Page 42, and Plat Book 17, Page 54, Register's Office, Shelby County, Tennessee, to which plat reference is hereby made for a more particular description of said property, and being more particularly described as follows:

Beginning at a point in the west line of Chambers Road 119.4 feet north of the north line of Easley Avenue; running thence north 70 feet to a point; thence west 144 feet to a point; thence south 70 feet to a point; thence east 143.38 feet to the point of beginning.

Being the same property conveyed to The Most Rev. William L. Adrian, Roman Catholic Bishop of Nashville, by Warranty Deed of record in Book 3321, Page 466, Register's Office, Shelby County, Tennessee.

MEMO
LEGIBILITY OF WRITING, TYPING OR PRINTING UNSATISFACTORY IN THIS DOCUMENT WHEN MICROFILMED.
REGISTER

Tom Leatherwood, Shelby County Register of Deeds: Instr #G88632

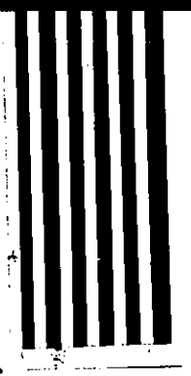

PARCEL 14.

G8 8632

Lots thirty-eight and thirty-nine (38 and 39) of the Merchant Heights Subdivision of Mary E. Bingham's eight and thirty-eight hundredths (8.38) acres of lot four (4) of the Kenneth Garrett Tract and of lots one (1) to six (6), inclusive,Block Twenty (20),Binghamton's Subdivision, a plat of said Merchant Heights Subdivision appearing of record in Book 5, at page 40, Register's Office, Shelby County, Tennessee, the lots hereby conveyed being particularly described, in conjunction, as:

Beginning at a stake in the point of intersection of the north line of Yale Avenue with the east line of Bingham Avenue; running thence east with said north line of Yale Avenue fifty (50) feet to a stake in the dividing line between lots thirty-nine (39) and forty (40), said Merchant Heights Subdivision; running thence north one hundred and twenty-nine (129) feet to a stake in the south line of an alley; thence west with said south line of said alley fifty (50) feet to a stake in the east line of Bingham Ave.; thence South with said east line of Bingham Ave., one hundred and twenty-nine (129) feet to the point of beginning.

Being the same property conveyed to Rt. Rev. Thomas S. Byrne, Bishop of Roman Catholic Diocese of Nashville, Tennessee by Warranty Deed of record in Book 721, page 275, Register's Office, Shelby County, Tennessee.

Lots one hundred and sixteen (116) and one hundred and seventeen (117) of Merchant Heights Subdivision, as per plat duly recorded in Plat Book 5, Page 40, Register's Office, Shelby County, Tennessee, the said lots being particularly described as follows:

Beginning at a stake in the north line of Cambridge Avenue one hundred (100) feet east of east line of Merton Avenue; running thence east along said north line of Cambridge Avenue fifty (50) feet to a stake in the west line of alley; thence north along said west line of alley, one hundred and twenty-five (125) feet to a stake in the south line of another alley; thence west with said south line of alley, fifty (50) feet to a stake; thence south one hundred and twenty-five (125) feet to a stake in the north line of Cambridge Avenue, the point of beginning.

Being the same property conveyed to Rt. Rev. Thomas S. Bryne, Bishop of Roman Catholic Diocese of Nashville by Warranty Deed of record in Book 562, Page 5, Register's Office, Shelby County, Tennessee.

Lots fifty-six (56), fifty-seven (57), fifty-eight (58), fifty-nine (59), seventy-eight (78), seventy-nine (79), and eighty (80) of Merchant Heights Subdivision of Mary E.Bingham's eight and thirty-eight hundredths (8.38) acres of Lot 4, Kenneth Garrett tract and of Lots 1, 2, 3, 4, 5 and 6 of Block 20, Binghamton. A plat of said Merchant Heights Subdivision being registered in Plat Book five (5), page forty (40) of the Register's Office, Shelby County, Tennessee.

Being the same property conveyed to Right Reverend Thomas S. Byrne, Bishop of the Roman Catholic Diocese of Nashville, Tennessee by Warranty Deed of record in Book 538, page 206, Register's Office, Shelby County, Tennessee.

Lots sixty (60) and sixty-one (61) of the Merchant Heights Subdivision of Mary E. Bingham's eight and thirty-eight hundredths (8.38) acres of Lot four (4) of the Kenneth Garrett tract and of Lots one (1) to six (6), inclusive, in Block Twenty (20), Binghamton Subdivision, a plat of which said Merchant Heights Subdivision is of record in Plat Book 5, Page 40, Register's Office, Shelby County, Tennessee.

Being the same property conveyed to Rt. Reverend Thomas S. Byrne, Bishop of the Roman Catholic Diocese of Nashville, Tennessee, by Warranty Deed of record in Book 574, page 538, Register's Office, Shelby County, Tennessee.

MEMO
LEGIBILITY OF WRITING, TYPING OR PRINTING UNSATISFACTORY IN THIS DOCUMENT WHEN MICROFILMED.
REGISTER

Tom Leatherwood, Shelby County Register of Deeds: Instr #G88632

G8 8632

Lots 62, 63 and 64, Merchant Heights Subdivision, as per plat of record in Plat Book 5, page 40, of the Register's Office, Shelby County, Tennessee, to which plat reference is hereby made for a more complete description of said real estate.

Being the same property conveyed to Most Reverend William L. Adrian, Bishop of the Roman Catholic Diocese of Nashville, Tennessee by Warranty Deed of record in Book 1596, page 19, Register's Office, Shelby County, Tennessee.

Lots 114 and 115, Merchant Heights Subdivision, as per plat recorded in Plat Book 5, page 40, Register's Office, Shelby County, Tennessee.

Being the same property conveyed to The Most Reverend William L. Adrian, Catholic Bishop of Tennessee by Warranty Deed in Book 2242, page 150, Register's Office, Shelby County, Tennessee.

Lots 112 and 113, Merchant Heights Subdivision, as per plat recorded in Plat Book 5, page 40, of the Register's Office, Shelby County, Tennessee.

Being the same property conveyed to The Most Reverend William L. Adrian, Catholic Bishop of Tennessee by Warranty Deed of record in Book 2242, page 151, Register's Office, Shelby County, Tennessee.

Together with all right, title and interest in and to the South one-half ($\frac{1}{2}$) of a nine (9) foot alley north and adjoining Lots 112 through 117 of Merchant Heights Subdivision as stated above.

PARCEL 15.

Beginning at a point two hundred and nineteen (219) feet west of the intersection of the south line of St. Paul Avenue (formerly Clay Street) with the west line of South Second Street (formerly Lea Street); thence westwardly with the south line of St. Paul Avenue one hundred and forty-six (146) feet to a stake; thence southwardly and parallel with South Second Street one hundred and seventy (170) feet to an alley; thence eastwardly and parallel with St. Paul Avenue one hundred and forty six (146) feet to a stake; thence northwardly and parallel with South Second Street one hundred and seventy (170) feet to the point of beginning, and being Lots numbered one hundred and seventeen and one hundred and eighteen (117 and 118), Block No. Twenty (20) on the Plan of John Overton's subdivision of a 181 acre tract in South Memphis.

Being the same property conveyed to Joseph Rademacher by Warranty Deed of record in Book 200, page 179, Register's Office, Shelby County, Tennessee.

PARCEL 16.

Lot 82 of Prescott's Normal School Subdivision, as shown by plat of record in Plat Book 6, Page 124, in the Register's Office of Shelby County, Tennessee, more particularly described as follows:

Beginning at a point in the south line of Mynders Avenue 179 feet west of the west line of Patterson Street, and running thence west with the south line of Mynders Avenue 100 feet; thence south 200.34 feet, more or less, to the northwest corner of Lot 88 of said subdivision; thence east with the north line of said Lot 88, 100 feet; thence north 200.34 feet, more or less, to the point of beginning.

Being the same property conveyed to William L. Adrian, Roman Catholic Bishop of Nashville and his successors in office, by Warranty Deed of record in Book 4277, page 587.

MEMO
LEGIBILITY OF WRITING, TYPING OR PRINTING UNSATISFACTORY IN THIS DOCUMENT WHEN MICROFILMED.
REGISTER

Tom Leatherwood, Shelby County Register of Deeds: Instr #G88632

PARCEL 16 (CONTINUED)

Lot 80, D. P. Prescott's Normal School Subdivision, Plat Book 6, Page 124, Register's Office, Shelby County, Tennessee, to which plat reference is made for a more particular description.

Being the same property conveyed to The Most Reverend William L. Adrian, Bishop of the Roman Catholic Diocese of Nashville, by Warranty Deed of record in Book 5958, Page 152, Register's Office, Shelby County, Tennessee.

G8 8632

Lot 81, D. P. Prescott's Normal School Subdivision, Plat Book 6, Page 124, in the Register's Office, Shelby County, Tennessee, to which plat reference is made for a more particular description.

Being the same property conveyed to The Most Reverend William L. Adrian, Bishop of the Roman Catholic Diocese of Nashville, by Warranty Deed of record in Book 5958, page 153. Register's Office, Shelby County, Tennessee.

PARCEL 17.

Part of Lot 24, Block 6, Idlewild Subdivision, as shown on plat recorded in Plat Book 2, Page 68, of the Register's Office of Shelby County, Tennessee, being more particularly described as follows:

Beginning at a point in the present east line of North Idlewild Street 291.5 feet northwardly from the present north line of Madison Avenue; thence northwardly with said east line of North Idlewild Street 99.5 feet to a point; thence eastwardly 184.3 feet to a point; thence southwardly parallel with North Idlewild Street 99.5 feet to a point; thence westwardly 184.3 feet to the point of beginning.

Being the same property conveyed to The Most Reverend William L. Adrian, Bishop of the Roman Catholic Diocese of Nashville, Tennessee by Warranty Deed of record in Book 6230, page 358, Register's Office, Shelby County, Tennessee.

PARCEL 18.

Beginning at a point in the center line of Winchester Road, a distance of 1067.02 feet eastwardly from the center line of Roberson Lane (now known as Mendenhall Road), as measuredalong said center line of Winchester Road; said point being a distance of 558.00 feet westwardly from the south-westerly corner of the property, now or formerly, belonging to Facelli; thence northwardly with a bearing of North 00 degrees 12 minutes East and parallel with westerly line of said Facelli property, a distance of 1078.02 feet to a point in the southerly line of the property, now or formerly, belonging to Robilio; thence eastwardly along the southerly line of said Robilio property with a bearing of North 89 degrees 24 minutes 42 seconds East, a distance of 558.00 feet to a point, northwesterly corner of said Facelli property; thence southwardly along the westerly line of said Facelli property with a bearing of South 00 degrees 12 minutes West, a distance of 1083.75 feet (Call 1076.30 ft.) to a point in said center line of Winchester Road, said southwesterly corner of Facelli property; thence westwardly along the center line of Winchester Road with a bearing of West, a distance of 558.00 feet to the point of beginning, containing 13.85 acres within the above described metes and bounds.

Being the same property conveyed to The Most Reverend William L. Adrian, Bishop of the Roman Catholic Diocese of Nashville, Tennessee, by Warranty Deed of record in Book 5678, page 37, Register's Office, Shelby County, Tennessee.

MEMO
LEGIBILITY OF WRITING, TYPING OR PRINTING UNSATISFACTORY IN THIS DOCUMENT WHEN MICROFILMED.
REGISTER

Tom Leatherwood, Shelby County Register of Deeds: Instr #G88632

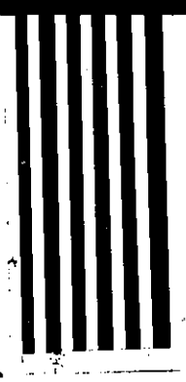

PARCEL 19.

G8 8632

Part of the James Titus 152 acres tract, more particularly described as follows:

Beginning at a point in the southwest line of U. S. Highway #72 a distance 11.66 feet northwestwardly as measured along the said southwest line from the northwest corner of the original C. W. Fite tract; said point also being the northwest corner of the property conveyed to C. W. Fite and wife, Beatrice B. Fite by instrument of record in Book 3185 Page 205 of the Register Office of Shelby County Tennessee, and the northeast corner of the property conveyed to the Most Reverend William L. Adrian, Bishop of the Roman Catholic Diocese of Nashville, Tennessee by instrument of record in Book 3185 Page 207 of said Register's Office; thence southwardly along the line dividing the aforesaid Fite and Adrian tracts said line being parallel with and 10 feet west of the original C. W. Fite tract, 456.00 feet to a point; thence following a curve to the left with a radius of 50 feet a distance of 18.37 feet to a point; thence following a curve to the right a radius of 100 feet a distance of 36.74 feet to a point in the west line of the original C. W. Fite tract; thence southwardly along said west line 374.19 feet to the beginning of a curve to the right with a radius of 125 feet; thence following said curve to the right same being the northwestern line of the property conveyed to Macie Melton Welch by instrument of record in Book 4081 Page 197 of said Register's Office a distance of 196.35 feet to the most western northwest corner of the property conveyed to Welch as above described, said point being in a corner for that part of the property retained by said Bishop of the land conveyed to him by instrument of record in Book 4081 Page 195 of said Register's Office; thence following the line of the property so retained south 1 degree 10 minutes east 13.33 feet to a point in the north line of George W. Moore tract; thence westwardly along said north line passing a corner of the property conveyed by instrument of record in Book 3621 Page 48 of said Register's Office at 10 feet more or less and continuing in all 165.1 feet more or less to the southwest corner of the property conveyed by instrument of record in Book 3621 Page 48 of said Register's Office; thence northwardly along the east line of the former Janie Peete Crook tract a distance of 50 feet more or less to the northeast corner thereof; thence westwardly along the north line of Janie Peete Crook tract passing an old property corner at 17.5 feet and continuing westwardly along the south line of the property conveyed to the aforesaid Bishop Adrian by instrument of record in Book 5932 Page 17 of said Register's Office in all a total distance of 531.76 feet more or less to the southwest corner of the property conveyed to said Bishop by instrument of record in Book 5932 Page 17; thence northwardly along the west line of the property conveyed to said Bishop as aforerecited 1427.8 feet to a point in the south line of U. S. Highway #72; thence in a southeastwardly direction along the north line of the property conveyed to the Bishop by various instruments and along the south line of U. S. Highway #72 a total distance of 911.14 feet more or less to the point of beginning. In being the intention to describe and convey all of the property conveyed to the Most Reverend William L. Adrian, Bishop of the Roman Catholic Diocese of Nashville, Tennessee by instrument of record in Book 2871 Page 309, Book 3028 Page 588, Book 3185 Page 209, Book 3185 Page 207, Book 3185 Page 212, Book 3185 Page 214, Book 3621 Page 48, Book 4081 Page 195, and Book 5932 Page 17, less and except any parts of the aforedescribed properties subsequently sold by said Bishop.

MEMO
LEGIBILITY OF WRITING, TYPING OR PRINTING UNSATISFACTORY IN THIS DOCUMENT WHEN MICROFILMED.
REGISTER

Tom Leatherwood, Shelby County Register of Deeds: Instr #G88632

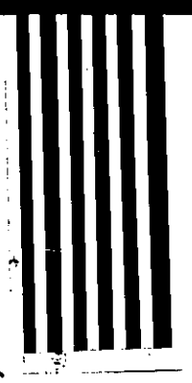

G8 8632

PARCEL 20.

Part of John Rice 5000 Acre Grant, more particularly described as follows:

Beginning at a point in the south line of Poplar Avenue (100 feet wide) at a distance of 37.23 feet west of the west line of North McLean Boulevard (73 feet wide), as measured along said south line of Poplar Avenue, said point of beginning being the northernmost point on the arc of a circle whose radius is 35 feet and whose center is southwardly at a right angle to Poplar Avenue; said point of beginning being at the northeast corner of this parcel of land; thence southeastwardly along said arc of circle a distance of 57.14 feet to a point of tangency in the west line of North McLean Boulevard, said point being 37.23 feet south of the south line of Poplar Avenue, as measured along said west line of North McLean Boulevard; thence southwardly along said west line of North McLean Boulevard a distance of 349.67 feet to an angle point in said west line; thence continuing southwardly along said west line of North McLean Boulevard a distance of 599.25 feet to another angle point in said west line; thence continuing southwardly along said west line of North McLean Boulevard a distance of 312.4 feet to the south line of this parcel of land; thence westwardly, at an interior angle of 87 degrees 30 minutes 17 seconds, a distance of 761.51 feet to a point in the east line of Auburndale Street (50 feet wide); thence northwardly along said east line of Auburndale Street, at an interior angle of 90 degrees 46 minutes, a distance of 1269.49 feet to the south line of Poplar Avenue; thence eastwardly along said south line of Poplar Avenue, at an interior angle of 91 degrees 25 minutes, a distance of 733.50 feet to the point of beginning; containing 22.303 acres.

Being the same property conveyed to Thomas S. Byrne, Trustee by instrument of record in Book 234, page 391, less and except that part conveyed to the City of Memphis for the widening of North McLean Boulevard of record in Book 6231, page 449, both references being to the record of the Register's Office of Shelby County, Tennessee, also less that part of the above referenced property underlying Poplar Avenue.

PARCEL 21.

The west part of Lot Twelve (12), of the John Overton Subdivision, more particularly described as follows:

Beginning at the intersection of the north line of Jackson Avenue with the east line of Dickinson Street; running thence northeastwardly with the said north line of Jackson Avenue, three hundred twenty (320) feet to the west line of Belvedere Street; thence north with the said west line of Belvedere Street, three hundred five and four-tenth (305.4) feet to the south line of Henry Street; thence west with the said south line of Henry Street, two hundred ninety (290) feet to the east line of Dickinson Street; thence south with the said east line of Dickinson Street, four hundred forty-three and eight-tenth (443.8) feet to the point of beginning.

Being the same property conveyed to Rt. Rev. Alphonse J. Smith, Bishop of Roman Catholic Diocese of Nashville, Tennessee by instrument of record in Book 1033, page 358 of Register's Office of Shelby County, Tennessee.

MEMO

LEGIBILITY OF WRITING, TYPING OR PRINTING UNSATISFACTORY IN THIS DOCUMENT WHEN MICROFILMED.

REGISTER

Tom Leatherwood, Shelby County Register of Deeds: Instr #G88632

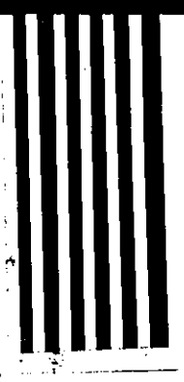

G8 8632

PARCEL 22.

Lots 32, 33, 34, 35, 36 (less part deeded to the City of Memphis), 37, 38, 39, 40, 41, 42, 43, 44, 45, 46 and 47, of the William M. Randolph Subdivision of lots in the John Trigg Subdivision as shown on plat of record in Plat Book 4, page 38, of the Register's Office of Shelby County, Tennessee, part of Lot 74 of John Trigg Subdivision and part of a 12 foot alley running east off Lauderdale Street north of Trigg Avenue (now closed), being more particularly described as follows:

Beginning at the intersection of the south line of Cambridge Avenue with the east line of South Lauderdale Street; thence eastwardly along the south line of Cambridge Avenue 140.25 feet to the northwest corner of the property conveyed to the City of Memphis by instrument of record in Book 948, page 300, of the aforesaid Register's Office; thence southwardly along the west line of the property conveyed to the City of Memphis as above recited, 146 feet to a point in the southeast corner of the property conveyed by instrument of record in Book 947, page 194, of said Register's Office, said point being in the north line of Lot 43 of said William M. Randolph Subdivision; thence eastwardly along the south line of a 12 foot alley and continuing eastwardly along the north line of the property conveyed by instruments of record in Book 342, page 96, Book 408, page 438, and Book 453, page 327, of the aforesaid Register's Office, in all a total distance of 221 feet, more or less, to a point in the west line of Marksman Place; thence southwardly along the west line of Marksman Place 134 feet to a point in the north line of East Trigg Avenue; thence westwardly along the north line of East Trigg Avenue a distance of 361.25 feet to a point in the east line of South Lauderdale Street; thence northwardly along the east line of South Lauderdale Street 280 feet, more or less, to the point of beginning.

Beginning at a point in the south line of Cambridge Avenue at the northeast corner of the property conveyed to the City of Memphis by instrument of record in Book 948, page 300, of the aforesaid Register's Office; thence eastwardly along the south line of Cambridge Avenue 91 feet, more or less, to a point in the northeast corner of the property conveyed by instrument of record in Book 1563, page 645, of said Register's Office; thence southwardly along the east line of the property conveyed by said last mentioned instrument 134 feet, more or less, to a point in the north line of a 12 foot alley; thence westwardly along the north line of said 12 foot alley, 91 feet more or less, to a point in the east line of the property conveyed to the City of Memphis as first above recited; thence northwardly along the east line of said City of Memphis property a distance of 134 feet, more or less, to the point of beginning.

The above two (2) parcels being all of the property described in and conveyed by instruments of record in Book 342, page 96, Book 408, page 438, Book 453, page 327, Book 1563, page 645, Book 2356, page 364, Book 656, page 364, and Book 657, page 432, all references being to the records of the Register's Office of Shelby County, Tennessee, less and except therefrom that part conveyed to the City of Memphis by instrument of record in Book 948, page 300, of said Register's Office, but specifically including that part conveyed by the City of Memphis to The Right Reverend Alphonse J. Smith, Bishop of Nashville, of record in Book 947, page 194, of said Register's Office.

Together with all right, title and interest in and to all alleys and streets adjacent to the above properties.

MEMO
LEGIBILITY OF WRITING, TYPING OR PRINTING UNSATISFACTORY IN THIS DOCUMENT WHEN MICROFILMED.

Tom Leatherwood, Shelby County Register of Deeds: Instr #G88632

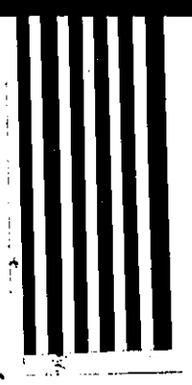

PARCEL 23.

Lot 2, of H. W. Slavick Unrecorded Subdivision of Lot 6, of the H. A. Keppel Estate Subdivision, more particularly described as follows:

Beginning at the intersection of the west line of Kenwood Lane (25 ft. west of the center line thereof) with the south line of Ivanhoe Road (25 ft. south of the center line thereof); thence westwardly along the south line of Ivanhoe Road 404.3 feet to a point in the east line of the property conveyed to H. W. Slavick and wife by instrument of record in Book 3794, page 549, of the Register's Office, Shelby County, Tennessee; thence southwardly along the east line of said property 183.9 feet to a point in the north line of the property conveyed to Wilson Mount by instrument of record in Book 2920, page 306, of said Register's Office; thence eastwardly along the north line of the aforesaid Mount property 404.3 feet to a point in the west line of Kenwood Road; thence northwardly along the west line of Kenwood Road 191 feet to the point of beginning. It being the intention to describe and convey all of the property conveyed to The Most Reverend William L. Adrian, Roman Catholic Bishop of the Diocese of Nashville, Tennessee by instrument of record in Book 2660, page 174, less and except those parts sold to Slavick and Mount by instruments of record in Book 3794, page 549 and Book 2920, page 306, of said Register's Office.

G8 8632

Part of Lot 43 and all of Lots 44 and 45 of J. D. and J. A. Kearney Subdivision, as shown on plat of record in Plat Book 13, page 13, of the Register's Office, Shelby County, Tennessee, being more particularly described as follows:

Beginning at the intersection of the west line of Charles Bryan Road (45 feet wide) with the south line of Stage Road (45 feet wide); thence westwardly along the south line of Stage Road 570 feet to the northeast corner of Lot 43 of said subdivision; thence southwardly along the east line of said Lot 43, 400 feet more or less, to the northeast corner of the property conveyed to The Most Reverend William L. Adrian, Bishop of the Roman Catholic Diocese of Nashville by instrument of record in Book 5793, page 373 of the Register's Office of Shelby County, Tennessee; thence westwardly along the north line of the property conveyed to said Bishop as above recited, 275 feet to a point in the east line of Altruria Road; thence southwardly along the east line of Altruria Road 200 feet to the southwest corner of the property conveyed to said Bishop as last above recited; thence eastwardly along the south line of said property 275 feet more or less, to a point in the line dividing Lots 43 and 44 of said Kearney Subdivision; thence southwardly along said dividing line 200 feet, more or less, to the southwest corner of said Lot 44; thence eastwardly along the south line of Lots 44 and 45 of said subdivision, a distance of 589.68 feet to a point in the west line of Charles Bryan Road; thence northwardly along the west line of Charles Bryan Road, 800 feet to the point of beginning.

Being the same property conveyed to Most Reverend William L. Adrian, Bishop of the Roman Catholic Diocese of Nashville, by instruments of record in Book 2639, page 7, Book 2639, page 9, and Book 5793, page 373, all references being to the records of the Register's Office of Shelby County, Tennessee.

MEMO
LEGIBILITY OF WRITING, TYPING OR PRINTING UNSATISFACTORY IN THIS DOCUMENT WHEN MICROFILMED.
REGISTER

Tom Leatherwood, Shelby County Register of Deeds: Instr #G88632

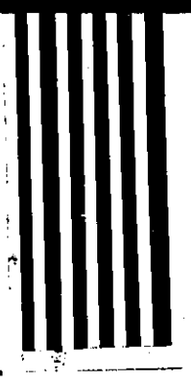

G8 8632

PARCEL 24.

Part of the George Harsh 90.06 acres in the Abner Pillow 500 acre Survey, more particularly described as follows:

Beginning at a point in the north line of Shady Grove Road at its intersection with the curve connecting the said north line with the west line of White Station Road, said point being 28.13 feet west of the west line of White Station Road (60 ft. wide); thence westwardly along the north line of Shady Grove Road 344.87 feet to the southeast corner of Lot 10, Shady Cove Subdivision, as per plat of record in Plat Book 25, page 16, Register's Office, Shelby County, Tennessee; thence North 10 degrees 39 minutes West along the east line of said subdivision, a distance of 523.35 feet to the northeast corner of Lot 6, said subdivision; thence South 89 degrees 28 minutes West along the north line of Lots 4, 5 and 6, said subdivision, a distance of 453.70 feet to a point in the east boundary line of the George Harsh unrecorded Subdivision, said point being also in the channel of White Station Creek; thence North 13 degrees 29 minutes West along the east boundary line of the said subdivision, and down the channel of White Station Creek, a distance of 663.72 feet to a point in the south line of First Addition to Walnut Grove Village Subdivision, as per plat of record in Plat Book 18, page 68,of aforesaid Register's Office; thence North 86 degrees 28 minutes East along the south boundary line of said subdivision, 875 feet to the northwest corner of the property conveyed to the City of Memphis by instrument of record in Book 3549, page 570, said Register's Office; thence southwardly along said west line 35 feet to the southwest corner thereof; thence eastwardly along the south line of property conveyed by said last mentioned instrument 115 feet to the present west line of White Station Road (80 ft. wide); thence southwardly along the present west line of White Station Road 1206.47 feet to a point of curve; thence southwestwardly on a curve to the right, having a radius of 15 feet, a distance of 26.25 feet to a point in the north line of Shady Grove Road, the point of beginning.

Being the same property conveyed to The Most Reverend William L. Adrian, Bishop of the Roman Catholic Diocese of Nashville, Tennessee, by Warranty Deed of record in Book 3099, page 496, less and except parts sold to the City of Memphis by instruments of record in Book 4010, page 231, and Book 3549, page 570, all references being to the records of the Register's Office, Shelby County, Tennessee.

PARCEL 25.

Part of the Ella D. Hoskins 93.70 acres and part of the H. L. Alexander 45 acres, in the A. B. Carr 400 acre Grant #15729, more particularly described as follows:

Beginning at a point in the east line of U. S. Highway #51 North (100 ft. wide) at the northwest corner of Lot 1, Terrace Park Subdivision, as per plat of record in Plat Book 12, page 41, Register's Office, Shelby County, Tennessee; thence northeastwardly along the east line of U.S. Highway #51 North, 685 feet to the northwest corner of the property conveyed to The Most Reverend William L. Adrian, Bishop of the Roman Catholic Diocese of Nashville by Warranty Deed of record in Book 4031, page 83, of aforesaid Register's Office; thence South 60 degrees 04 minutes 40 seconds East 332.98 feet to the northeast corner of the property conveyed to the aforesaid Bishop by Deed of Gift of record in Book 2989, page 283, said Register's Office; thence southwardly along the east line of the property described in said last mentioned instrument 70.58 feet to a point in the north line of Ella D. Hoskins 93.70 acre tract; thence eastwardly along said north line 204.64 feet to the northeast corner of the property conveyed to the aforesaid Bishop by Warranty Deed of record in Book 1839, page 96, said Register's Office; thence southwardly parallel with the center line of U.S. Highway #51, 401.4 (Call 400) feet to the northeast corner of Lot 7 of said Terrace Park Subdivision; thence westwardly along the north line of Lots 1 through 7, of said subdivision, 652.5 (Call 652) feet to the east line of U. S. Highway 51 North, the point of beginning.

Being the same property conveyed to the Most Reverend William L. Adrian by instruments of record in Book 1839, page 96, Book 1952, page 434, Book 2989, page 283 and Book 4031, page 83, all references being to the records of the Register's Office, Shelby County, Tennessee.

MEMO
LEGIBILITY OF WRITING, TYPING OR PRINTING UNSATISFACTORY IN THIS DOCUMENT WHEN MICROFILMED.

Tom Leatherwood, Shelby County Register of Deeds: Instr #G88632

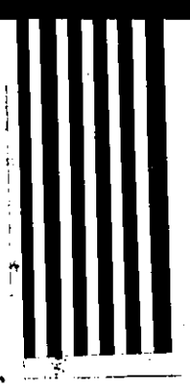

PARCEL 26.

Lot 64, W. J. Chase Subdivision (Unrecorded) in Country Lot 523, and the West 33 feet of Lot 30, of the W. J. Chase Subdivision, as shown on plat of record in Plat Book 3, page 51, Register's Office, Shelby County, Tennessee, more particularly described as follows:

Beginning at the northeast corner of Seventh Street and Keel Avenue; running thence northeast following the east line of Seventh Street 93.4 feet more or less, to the south line of an alley north of Keel Avenue; thence east along the south line of said alley 203 feet, more or less, to the west line of the property conveyed to K. H. Matthews et al by instrument of record in Book 4076, page 487, Register's Office, Shelby County, Tennessee; thence south along Matthews et al west line 148 feet, more or less, to the north side of Keel Avenue, Matthews et al southwest corner; thence west following the north line of Keel Avenue to the east side of Seventh Street, the point of beginning.

Being the same property conveyed to the Most Reverend William L. Adrian, Bishop of the Roman Catholic Diocese of Nashville, Tennessee, by Special Warranty Deed of record in Book 1647, page 391, Register's Office, Shelby County, Tennessee.

G8 8632

Part of Country Lot 523, more particularly described as follows:

Beginning at a point in the west line of Woodlawn Street at the southwest corner of Bethel Avenue; thence westwardly with the south line of Bethel Avenue 120 feet; thence southwardly parallel with Woodlawn Street 171 feet, more or less, to the north line of a 16 foot alley; thence eastwardly with the north line of said alley 120 feet, more or less, to the west line of Woodlawn Street; thence northwardly with the west line of Woodlawn Street 171 feet, more or less, to the point of beginning.

Being the same property conveyed to Most Reverend William L. Adrian, Bishop of the Roman Catholic Diocese of Nashville, Tennessee by Warranty Deed of record in Book 1751, page 172, Register's Office, Shelby County, Tennessee.

Lots 85, 86 and the East 10 feet of Lot 87, John Overton Subdivision in Country Lot 523, as shown on plat of record in Plat Book 1, page 39, Register's Office, Shelby County, Tennessee, and part of the J. F. Frank 3.36 acre tract, more particularly described as follows:

Beginning at an iron stake in the intersection of the south line of Keel Avenue with the west line of Woodlawn Street; thence westwardly with the said south line of Keel Avenue, 249.2 feet to an iron stake; thence south along a line making an angle with Keel Avenue in the southeast quadrant of 89 degrees 22 minutes, a distance of 162 feet to an iron stake; thence westwardly parallel with Keel Avenue 26.4 feet to an iron stake; thence southwardly parallel with Woodlawn Street 28 feet to an iron stake in the north line of Lot 87, John Overton Subdivision; thence eastwardly along the north line of said Lot 87, 47.5 feet to a point 10 feet west of the east line of said Lot 87; thence southwardly and parallel with said east line, 126 feet to a point in the north line of Looney Avenue; thence eastwardly along the north line of Looney Avenue 130 feet to the west side of Woodlawn Street; thence northwardly along the west line of Woodlawn Street 330.6 feet to the point of beginning.

Being the same property conveyed to Most Reverend William L. Adrian, Bishop of the Roman Catholic Diocese of Nashville, Tennessee, by Warranty Deeds of record in Book 1597, page 527, and Book 1597, page 528, Register's Office, Shelby County, Tennessee.

MEMO
LEGIBILITY OF WRITING, TYPING OR PRINTING UNSATISFACTORY IN THIS DOCUMENT WHEN MICROFILMED.
REGISTER

Tom Leatherwood, Shelby County Register of Deeds: Instr #G88632

G 8632

PARCEL 27.

Part of Lot 3, Subdivision of the Lemuel Farrow Estate, Second Civil District, Shelby County, Tennessee, more particularly described as follows:

Beginning at a point in the south line of Whitehaven-Capleville Road (formerly Phelps Lane), 2183.5 feet east of the center line of U. S. Highway No. 51 (formerly Hernando Road), said point being the northeast corner of the property allotted to E. E. Edwards by partition deed of record in Book 948, page 237, Register's Office, Shelby County, Tennessee, and in the east line of Woodridge Drive; thence south along the east line of Woodridge Drive 667.69 feet (call 660 feet) to a corner for Edwards Subdivision, of record in Plat Book 20, page 67, Register's Office, Shelby County, Tennessee; thence east with the north line of said Edwards Subdivision line 242 feet, more or less, to the northeast corner thereof; thence south along the east line of said Edwards Subdivision 644.99 feet, more or less, (Call 660 feet) to the north line of Elam's 150 acre tract; thence eastwardly along Elam's north line 869 feet to the southeast corner of the property conveyed to The Most Reverend William L. Adrian, Bishop of the Roman Catholic Diocese of Nashville, Tennessee, by Warranty Deed of record in Book 4662, page 477, said Register's Office; thence north 0 degrees 31 minutes and 34 seconds east along the east line of the property conveyed by the last mentioned instrument, 1003.51 feet to a point; thence westwardly and parallel with Whitehaven-Capleville Road 125 feet to a point; thence northwardly 300 feet to a point in the south line of Whitehaven-Capleville Road (also known as Shelby Drive, 50 ft. wide); thence westwardly along the south line of Whitehaven-Capleville Road 986 feet, more or less, to the point of beginning. Less that part of the above described property now underlying Whitehaven-Capleville Road.

Being the same property conveyed to The Most Reverend William L. Adrian, Bishop of the Roman Catholic Diocese of Nashville, by Warranty Deeds of record in Book 2578, page 292, Book 1644, page 68 and Book 4662, page 477, less and except that part conveyed to Shelby County Commissioners by Warranty Deed of record in Book 5943, page 6, Register's Office, Shelby County, Tennessee.

PARCEL 28.

Lots 5 and 6, Block 47 of the Plan of South Memphis, more particularly described as follows:

Beginning at the intersection of the west line of South Fourth Street at its intersection with the south line of Linden Avenue, said point being the northeast corner of Lot 6 in Block 47 of said subdivision; thence westwardly along the south line of Linden Avenue a distance of 209 feet more or less to the northwest corner of said Lot 6; thence southwardly along the west line of the aforesaid Lot 6 and continuing southwardly along the west line of Lot 5 of said Block 47, a distance of 202.25 feet to a point, the southwest corner of the property conveyed to Rt. Rev. Thomas S. Byrne, Bishop of the Roman Catholic Diocese of Nashville, Tennessee, by instrument of record in Book 738, page 448 of the Register's Office of Shelby County, Tennessee; thence eastwardly following the south line of the property conveyed to said Bishop, same being the south line of Lot 5 in Block 47 of said subdivision, 209 feet, more or less, to a point in the west line of South Fourth Street, the southeast corner of the property conveyed to said Bishop as last above recited, said point being identified in said instrument as being 122 feet 3 inches north of the north line of Pontotoc Avenue; thence northwardly along the west line of South Fourth Street a distance of 202.75 feet more or less to the point of beginning.

Being the same property conveyed to Patrick A. Feehan by instrument of record in Book 56 Part 2, pages 255 etc. of said Register's Office and the same property conveyed to Thomas S. Byrne, Bishop of Nashville, Tennessee by instrument of record in Book 282, page 199 of said Register's Office, Book 530, page 611 of said Register's Office and Book 738, page 448 of said Register's Office.

MEMO
LEGIBILITY OF WRITING, TYPING OR PRINTING UNSATISFACTORY IN THIS DOCUMENT WHEN MICROFILMED.
REGISTER

Tom Leatherwood, Shelby County Register of Deeds: Instr #G88632

G8 8632

PARCEL 29.

Lots 1 and 2, First Addition to Summer Avenue Gardens Subdivision, as shown on plat of record in Plat Book 12, page 67, of the Register's Office, Shelby County, Tennessee, Lots 1, 2, 3, 4, 5, 6 and 7, Forrest Avenue School Subdivision, as shown on plat of record in Plat Book 15, page 25, of said Register's Office, Mrs. Maude T. Williams 1.448 acre tract and the W. C. Taylor and wife 1 acre tract, and a strip immediately west of Lots 1 and 3 of said Forrest Avenue School Subdivision, the latter three (3) parcels also being reflected on the plat of Forrest Avenue School Subdivision, less and except that part conveyed to the City of Memphis for the widening of Summer Avenue, more particularly described as follows:

Beginning at a point in the east line of Lynncrest Street at its intersection with the present south line of Summer Avenue; thence southwardly along the east line of Lynncrest Street 154 feet to the southwest corner of Lot 1 of the First Addition to Summer Avenue Gardens Subdivision as above recited; thence eastwardly along the south line of said Lot 1, same being the north line of Lot 34 of Summer Avenue Gardens Subdivision, 135.11 feet, more or less, to the northeast corner of said Lot 34; thence southwardly along the east line of Lots 27 through 34, inclusive, of the aforesaid Summer Avenue Gardens Subdivision, 554 feet more or less, to a point in the north line of Forrest Avenue (50 feet wide); thence eastwardly along the north line of Forrest Avenue 735.21 feet to the southeast corner of Lot 7, of the Forrest Avenue School Subdivision as above recited; thence northwardly along the east line of said Lot 7 and continuing northwardly along the east line of the aforereferenced W. C. Taylor and wife 1 acre tract, in all a distance of 708 feet, more or less, to a point in the present south line of Summer Avenue; thence westwardly along the present south line of Summer Avenue, a distance of 869 feet, more or less, to a point in the east line of Lynncrest Street, the point of beginning.

Being the same property conveyed to Most Reverend William L. Adrian, Bishop of the Roman Catholic Diocese of Nashville, Tennessee by instruments of record in Book 1876, page 541, Book 2660, page 261, Book 2660, page 263 and Book 6015, page 445, less and except that part conveyed to the State of Tennessee by Document Number E2 2523 and E2 2524 and less and except that part conveyed to the City of Memphis for the widening of Summer Avenue by instrument of record in Book 2931, page 154, all references being to the records of the Register's Office of Shelby County, Tennessee, and all of the property conveyed to Most Reverend William L. Adrian, Bishop of the Roman Catholic Diocese of Tennessee, by instrument of record as Document Number E3 7034, of said Register's Office.

PARCEL 30.

Lots 1 and 2, St. James Subdivision, as per plat of record in Plat Book 19, page 66, Register's Office, Shelby County, Tennessee.

Being part of the same property conveyed to Most Reverend William L. Adrian, Bishop of the Roman Catholic Diocese of Nashville, by Warranty Deed of record in Book 3220, page 369, Register's Office, Shelby County, Tennessee.

* * * * * * * * * *

Each of the aforedescribed parcels has an explanation of the source of title and or a statement of intent to convey clause following same. It is, however, the intention of this instrument to convey to the Most Reverend Carroll T. Dozier, D. D., Bishop of Memphis in Tennessee, and to his successors in office, all of the property in Shelby County, Tennessee conveyed to or vested in the Most Reverend Joseph A. Durick, D. D., Bishop of Nashville, Tennessee or any of the predecessor Bishops of Nashville, Tennessee, whether such property is herein correctly described or herein described at all.

MEMO
LEGIBILITY OF WRITING, TYPING OR PRINTING UNSATISFACTORY IN THIS DOCUMENT WHEN MICROFILMED.
REGISTER

Tom Leatherwood, Shelby County Register of Deeds: Instr #G88632

G8 8633

I do hereby warrant the title herein conveyed against the lawful claims of all persons claiming the same by, through or under me, but not further or otherwise.

IN TESTIMONY WHEREOF, I have executed this instrument this the 28 day of April 1972.

Most Rev. Joseph A. Durick D.D.
Most Rev. Joseph A. Durick, D.D.

****

STATE OF TENNESSEE, COUNTY OF DAVIDSON

Before me, a Notary Public in and for said State and County, duly commissioned and qualified, personally appeared Most Rev. Joseph A. Durick, D. D., Bishop of Nashville, Tennessee to me known to be the person described in and who executed the foregoing instrument, and acknowledged that he executed the same as his free act and deed for the purpose therein contained.

WITNESS my hand and Notarial Seal at office this 28 day of April 1972.

Richard Durick
Notary Public

My Commission Expires 31, JAN. 1973
My commission expires:_____

****

Mailing address for tax purposes:

Diocese of Memphis
1325 Jefferson Avenue
Memphis, Tennessee 38104

This instrument prepared by:
George M. Houston, Attorney
Commerce Title Building
12 South Main Street
Memphis, Tennessee 38103

MEMO

LEGIBILITY OF WRITING, TYPING OR PRINTING UNSATISFACTORY IN THIS DOCUMENT WHEN MICROFILMED.

REGISTER

Tom Leatherwood, Shelby County Register of Deeds: Instr #G88632

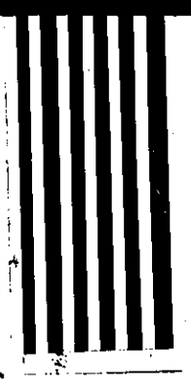

G8 8632

****

Property Address:

Parcel 1 - Immaculate Conception Church, 1695 Central Avenue
Parcel 2 - St. Mary's Catholic Church, 155 Market Avenue
Parcel 3 - St. Joseph Church, 3825 Neely Road
Parcel 4 - Holy Rosary Church, 4851 Park Avenue
Parcel 5 - 1380 Dellwood Avenue
St. Gerard Hall, 869 Thomas Street
Parcel 6 - St. John's Church, 2742 Lamar Avenue
Parcel 7 - Sacred Heart Church, 1324 Jefferson Avenue
Parcel 8 - Vacant property
Parcel 9 - Vacant property
Parcel 10 - Calvary Cemetery, 1663 Elvis Presley Boulevard
Parcel 11 - St. Anne Church, 706 S. Highland Street
Parcel 12 - St. Anthony, 1082 Vollentine Avenue
Parcel 13 - St. William Church, 4932 Easley Avenue
Parcel 14 - Blessed Sacrament, 2564 Hale
Parcel 15 - Vacant property
Parcel 16 - Newman Center, 3603-3625 Mynders Avenue
Parcel 17 - 38 N. Idlewild
Parcel 18 - Vacant property
Parcel 19 - Our Lady of Perpetual Help, 8151 Highway #72, Germantown, Tenn.
Parcel 20 - St. Peter's Orphanage, 1805 Poplar Avenue
Parcel 21 - Little Flower Church, 1644 Jackson Avenue
Parcel 22 - St. Thomas Church, 1254 S. Lauderdale Street
Parcel 23 - Vacant property
St. Ann Church, 6529 Stage Road
Parcel 24 - St. Louis Church, 203 S. White Station Road
Parcel 25 - Our Lady of Sorrows, 3686 Thomas
Parcel 26 - 700 N. Seventh Street
Holy Names, 697 Keel
Parcel 27 - St. Paul Church, 1425 E. Shelby Drive
Parcel 28 - St. Patrick, 333 Linden Avenue
Parcel 29 - St. Michael Church, 3867 Summer Avenue
Parcel 30 - St. James Church, 4180 Leroy Avenue

I hereby swear or affirm that to the best of affiants knowledge, information, and belief, that there is no actual consideration for this transfer and that same is being made because of the creation of a new Diocese.

[signature]
Administrator
Diocese of Memphis

Subscribed and sworn to before me this the 5 day of May 19 72.

Neil H. Givens

G88632
STATE TAX
REC
MAY 10 11 08 AM 72

MEMO
LEGIBILITY OF WRITING, TYPING OR PRINTING UNSATISFACTORY IN THIS DOCUMENT WHEN MICROFILMED.
[signature]
REGISTER

MS/T ca

Resumes

Shane Parrish

Environmental Project Manager

EDUCATION:

BACHELOR OF SCIENCE - GEOLOGICAL SCIENCES - 1999
University of Memphis

CERTIFICATIONS:

OSHA 29 CFR 1910,120 40-Hour HAZWOPER Training

Tennessee Erosion Prevention & Sediment Control (EPSC) Level 1

OSHA 30-Hour Construction Safety Training

FEMA Emergency Management Institute - Independent Study Courses: 100, 200, 700, 800

SUMMARY

Mr. Parrish has over 9 years of diversified geologic, geotechnical, and environmental experience in both the public and private sectors. His experience includes subsurface investigation, regulatory compliance, Phase I Environmental Site Assessments, Phase II Environmental Site Assessments, Environmental Transaction Screens, and environmental compliance plans including Spill Prevention Control and Countermeasure Plans, stormwater inspection, and NPDES permitting. His responsibilities have included data interpretation, coordination of fieldwork, soil, groundwater, and soil gas collection, report writing, spill response team management and dealing with regulatory agencies. Additionally, Mr. Parrish has experience operating and maintaining stormwater and groundwater treatment systems.

PROJECT EXPERIENCE

Representative Phase I Environmental Site Assessment Project Experience:

- Retail Gasoline Dispensing Stations
- Former Industrial Manufacturing Facilities
- Commercial Developments in Tennessee, Mississippi, Georgia, Kentucky and Arkansas
- Urban Redevelopment Projects in Memphis, Nashville and Birmingham

Representative Phase II Environmental Site Assessment Project Experience:

- Urban Developments in Tennessee
- Former and Current Gasoline Stations in Tennessee, Mississippi, Kentucky and Arkansas
- Former Dry-Cleaning Facilities in Tennessee and Mississippi
- Former Automotive Repair Facilities in Tennessee
- Industrial and Commercial Facilities in Tennessee

Water Treatment Experience:

- Dual-Phase Vacuum Extraction Groundwater Treatment Systems in Tennessee and MIssissippi
- Glycol-Contaminated Stormwater Treatment Facility at Nashville International Airport

FISHER ARNOLD