

INFORMATIONAL MEETING

RFP

GIS MAPPING SERVICES: BROWNFIELDS

December 11th, 2024



CONTACT INFORMATION

City of Memphis & Shelby County Community Redevelopment Agency
850 N. Manassas St
Memphis, TN 38107

Office Phone# 901-435-6992

Project Manager: Emma Turri

Emma.Turri@cramemphis.org

Project Director: Vivian Ekstrom

Vivian.Ekstrom@cramemphis.org

Website: <https://cramemphis.org> or

<https://cramemphis.org/brownfields/>

CRA

The City of Memphis and Shelby County Community Redevelopment Agency (CRA) was established to be a catalyst for the restoration of communities through removing blight and facilitating development of affordable housing. The CRA serves as a joint agency of Shelby County and the City of Memphis and has existed in its current form since 2017. Our community-based approach to the redevelopment of neighborhoods relies on Tax Increment Financing (TIF) as an important and strategic tool for implementing the goals of the agency.

- Quasi-governmental, unit of local government
- Organizational Structure:
 - Board consisting of 7 members, 3 appointed by County Mayor, 3 appointed by City Mayor, 1 appointed jointly.
 - President
 - CFO
 - Directors
 - Community Builders & Development Specialists & Housing Repair Program



GRANT OVERVIEW



The grant implementation period started July 1, 2023 and ends approximately on September 30, 2027.

EPA Grant & Awardees

- \$1,000,000 Brownfield Coalition Assessment Grant
 - Cooperative Agreement Awarded to CRA
 - Assessment grants provide funding for a grant recipient to inventory, characterize, assess, conduct a range of planning activities, develop site-specific cleanup plans, and conduct community engagement related to brownfield sites.
- Grantees
 - Lead: CRA
 - Non-lead Partners:
 - Soulsville Foundation
 - Klondike Smokey City Community Development Corporation
 - Binghamton Development Corporation

What is a Brownfield?

As defined by the United States Environmental Protection Agency (EPA):

A brownfield is a property, the expansion, redevelopment, or reuse of which may be complicated by the presence or potential presence of a hazardous substance, pollutant, or contaminant. Many commercial, industrial and even some residential properties may be environmentally contaminated due to past uses at the site.



Inventory & Site Prioritization

Site selection, inventory preparation, and determination of assessment needs within target areas proposed in CRA's workplan;

Chelsea Ave & 2nd Street



Community Outreach

Informs and educates residents and helps build consensus around priorities of grant activities.

- Community Liaisons
- Environmental Justice Curriculum
- Community Involvement Plan

Brownfield Coalition
Assessment Grant

FAIN # 4B-02D64223-0

COMMUNITY INVOLVEMENT PLAN

ISSUED JUNE 2024



Environmental Site Assessments

Phase 1 ESA

Book report style with historical information

Phase 2 ESA

Soil, Soil Gas, Water Sampling, laboratory analysis

Remediation Plans

Will prescribe how a site can be made less harmful to human health
Examples: Soil replacement, concrete/asphalt caps, vapor barriers

*Sanborn Map
Chelsea Ave & 2nd Street*



VOAP Enrollment & Reporting

State of TN Program for Brownfields

Creates a legal record of how land can be used in future. Example: Restrictions on whether a site can be Residential. Also assists in creating the plan of how to remediate/cleanup if possible.

<https://tdeconline.tn.gov/dor/>

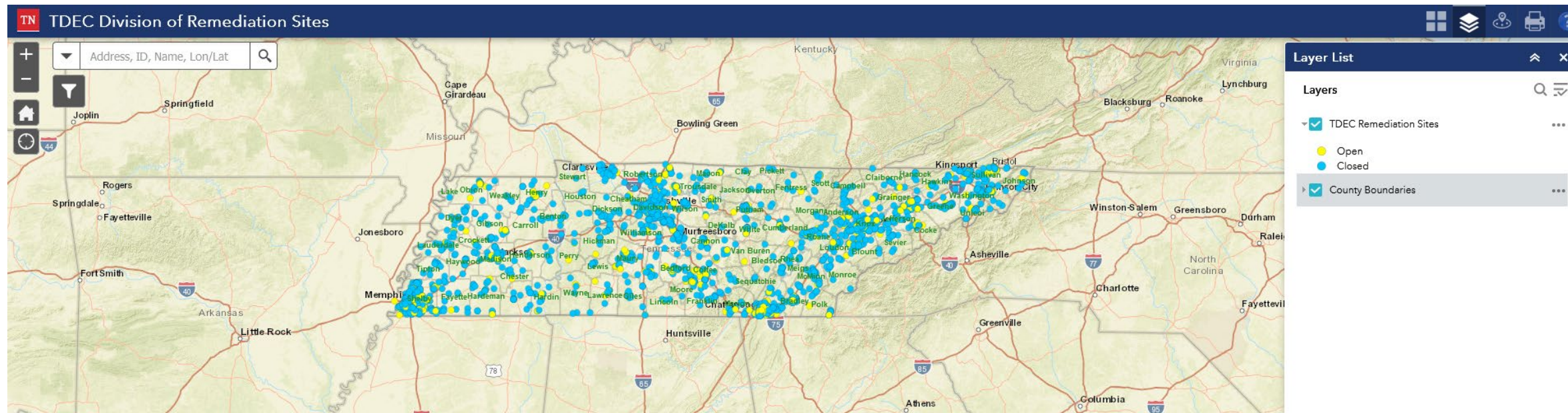

Memphis Brownfield Coalition

- Group of community stakeholders that convened in summer 2022 to apply for EPA Brownfield Grants.
- Steering Committee
 - Guides the implementation of the Assessment Coalition grant. Takes input and discussion from advisory council, filters for prioritization, and votes on how to proceed. Makes recommendations for all related CRA action.
- Advisory Council
 - Serves as community outreach, information sharing, and space for discussion around grant activities.
 - Hosts quarterly meetings open to the public



Question & Answer



SCOPE



OVERVIEW

CRA is hiring for a GIS professional to assist the grant management team in managing Brownfield site data & visually representing this data. Site data was collected during the application process, and we will continue to collect more site data over the course of the grant.

The intention is to create both a database of brownfield sites and a public facing interactive web map that showcases the sites and work performed under the grant.

Envisioned Workflow

Grant Project Manager and the GIS professional work as partners.

- The consultant will be lead on most assigned tasks and the CRA may assist in completion of the task. Alternately, there may be a few tasks where the CRA is the lead but requires assistance from the consultant to complete a task.
- Conversational and team style of work where consultant provides services and technical assistance to progress through the scheduled grant activities in an efficient manner. Ideally, the CRA is engaged and involved while the consultant provides services and technical assistance to progress through the inventory & mapping activities in an efficient manner.
- To build capacity among CRA staff, the selected consultant will be expected to possess a certain level of expertise in utilizing ESRI software as well as a willingness to teach data and story mapping techniques.
 - CRA has 3 staff members with proficiency in GIS.

Tasks

DATA INTAKE & ORGANIZATION

Collaborating with CRA to establish a spreadsheet format for compiling brownfield site data to create an inventory list. The consultant will also establish data criteria for effective mapping and incorporate them in the spreadsheet as well as work with the CRA grant team to receive new site data over the course of the grant and add to the inventory spreadsheet.

DATA SOURCE INTEGRATION

The consultant selected should use data within the bounds of Shelby County with the priority of data collection and mapping of target areas of the grant. The list below contains the following data sources that could be utilized and incorporated into the overall inventory listing effort: TDEC DOR & UST sites, EPA ACRES data including Superfund sites, Shelby County & City of Memphis land use, Health Department hazardous sites, Memphis Brownfield Coalition site submissions, additional data Sources as identified over the course of the grant.

Tasks cont.

WEB APPLICATION DEVELOPMENT

The list below includes a sample of the required services that will assist the CRA & Grant Management Team in creating an accessible public facing interactive map.

- Develop an interactive map that visually compiles the data, allowing users to explore various aspects of brownfield sites and the brownfield inventory.
- Design an intuitive and user-friendly interface that enables easy navigation and interaction with the map and its data layers.
- Use advanced data visualization techniques to effectively present complex data.
- Conduct comprehensive testing of the web application to ensure functionality, data accuracy and user experience quality.
- Deploy the web application in a suitable web environment. Provide ongoing maintenance and updates over the course of the grant.

STORY MAPPING

The consultant selected will be responsible for developing an interactive story map to be utilized by the public for the purposes of telling the story of brownfields, grant activities, and redevelopment opportunities. Content for story mapping such as photos, copy, and research to be developed collaboratively with the CRA, MBC, & GMT.

Meetings

Plan for:

- KickOff meeting, a few startup check-ins, and then regularly scheduled check-ins bi-monthly (every 2 months) for updates on data, inventory & mapping service needs.

Community Engagement

Plan for:

- Attending Advisory Council meetings twice a year, probably March & December.
 - Attendance requirements will vary dependent on whether there are significant increases in inventory data to share and/or community engagement needs.
- Occasionally joining at CRA Grant Management Team meetings for TDEC coordination, EPA progress updates, and community focus groups.

Deliverables

A fully functional web map application featuring sites identified through the grant and MBC Inventory submission process.

- Sites mapped that are assessed through the grant should include notation or attribute table with links to CRA supplied fact sheets.
- Web application and underlying data should be created and stored in a method that is initiated within the CRA ESRI account or transferable to CRA at the end of the grant period.

Story map website that can be utilized by the public and is linked in our final report to the EPA.

DATA AND CONTENT OWNERSHIP

The CRA and the awarded Service Provider will acknowledge that work performed under this agreement is funded by the EPA. Ownership of the data generated through performance of grant activities and associated contracted services shall be hosted by, and remain property of the CRA and their assigns. The CRA and the awarded Service Provider acknowledge EPA's right to access information and data generated in the performance of the Services for the CRA.

Question & Answer



Proposal Instructions

PROPOSALS DUE: January 7th, 2025 by 4:00 PM CST

PLEASE Read the EPA Terms & Conditions attached to our Cooperative Agreement

Equal Business Opportunity Program

- CRA Goals are 40% MWBE / 10% SBE LOSB

SUBMISSION/FORMS CHECKLIST

Packet should be around 15 Pages

- [] Response (Cover Letter, Org Chart, Narrative, Team Member Expertise)
- [] Fee Schedule
- [] Exceptions or Objections
- [] General Information
- [] References
- [] Equal Business Opportunity Program & Certificate(s)
- [] Certificate of Non-discrimination
- [] Signature Page

| Evaluation Criteria | Maximum Points |
|---|----------------|
| <p>Overall quality of Proposer's Qualifications</p> <ul style="list-style-type: none"> • <i>Capacity, skill, and experience of firm's GIS project team to perform the work and provide the services required (30)</i> • <i>Experience with community engagement (10)</i> • <i>Experience with federal grants, data collection, and utilization of web portals for data entry (10)</i> • <i>Experience & commitment to CRA's envisioned workflow (10)</i> | 60 |
| <p>Fee Schedule</p> | 35 |
| <p>M / W / SBE</p> | 5 |
| <p>TOTAL POTENTIAL POINTS</p> | 100 |

Invoices & Payment Policies



Generally, the CRA pays via check 30-60 days after an invoice has been processed. We are pursuing an ACH function/direct deposit.



CRA needs to be billed promptly due to our auditing processes. Preferably no later than 60 days after work has occurred.



There is a push in all departments to get invoices for work prior to June 30th processed by July 30th.

Sample Service Agreement

- The CRA intends to hire one firm/consultant.
- Please have your firm's general counsel review the sample agreement. There may be some minor tweaks made when it comes to finalizing a contract, but this is our boilerplate service agreement utilizing task orders.
- Insurance requirements are listed in service agreement.
 - If your firm doesn't currently carry these levels, no need to panic. Adjustments can be made once we have awarded contracts. Certificate will also carry CRA as additional insured.
- As exhibits to a service agreement, CRA will need a W-9, COI, Forms from proposal, and M/W/SBE Certificates (as applicable).

Exceptions & Objections

On a separate sheet in your proposal packet, indicate any exceptions to the general terms and conditions of the RFP, to insurance requirements or any other requirements listed in the RFP.

If no exceptions are indicated, it will be understood that no exceptions to these documents will be considered after the award, or if applicable, during negotiations.

Timeline

It is expected that the professional service agreement will be executed by January 31st, 2025.

- RFP Issued: December 2nd, 2024
- Informational Meeting: December 11th, 2024, 10:00am CST
- Questions Due: December 23rd, 2024, 4:00pm CST
- Proposals Due: January 7th, 2025, 4:00pm CST
- Notification of Consideration: January 15th, 2025

Question & Answer



EXAMPLES & ADDITIONAL INFORMATION



EXAMPLES OF BROWNFIELD INVENTORY & MAPPING

Rural Desert Southwest Brownfields Coalition

<https://rdsbc.org/about/interactive-web-map/>

<https://bit.ly/4hUXBTx>

City of Oskaloosa, Iowa

<https://bit.ly/4fWEWEO>

State of Indiana Department of Environmental Management

<https://www.arcgis.com/apps/mapviewer/index.html?layers=fb5bb28e6d674140ac98c5668632ac46>

<https://www.in.gov/ifa/brownfields/files/1.8.24-MS.pdf>

TDEC Department of Remediation

<https://tdeconline.tn.gov/dor/>

Southbend Coalition (Example of broken links, disconnected services)

<https://southbend.maps.arcgis.com/apps/MapSeries/index.html?appid=551cbb49ce6e4b7192e8ba758284024e>

CRA Brownfield Inventory Spreadsheet (Draft)

[EPA Brownfield Grant Parcel List Inventory Data.xlsx](#)

CRA Uptown Properties for Redevelopment

<https://memphiscra.maps.arcgis.com/apps/instant/basic/index.html?appid=aee0cb3de3ae4229b0bd448c568fa9f1>



Target Areas & Priority Sites



Target Area Map



Priority Site Map

TARGET AREAS

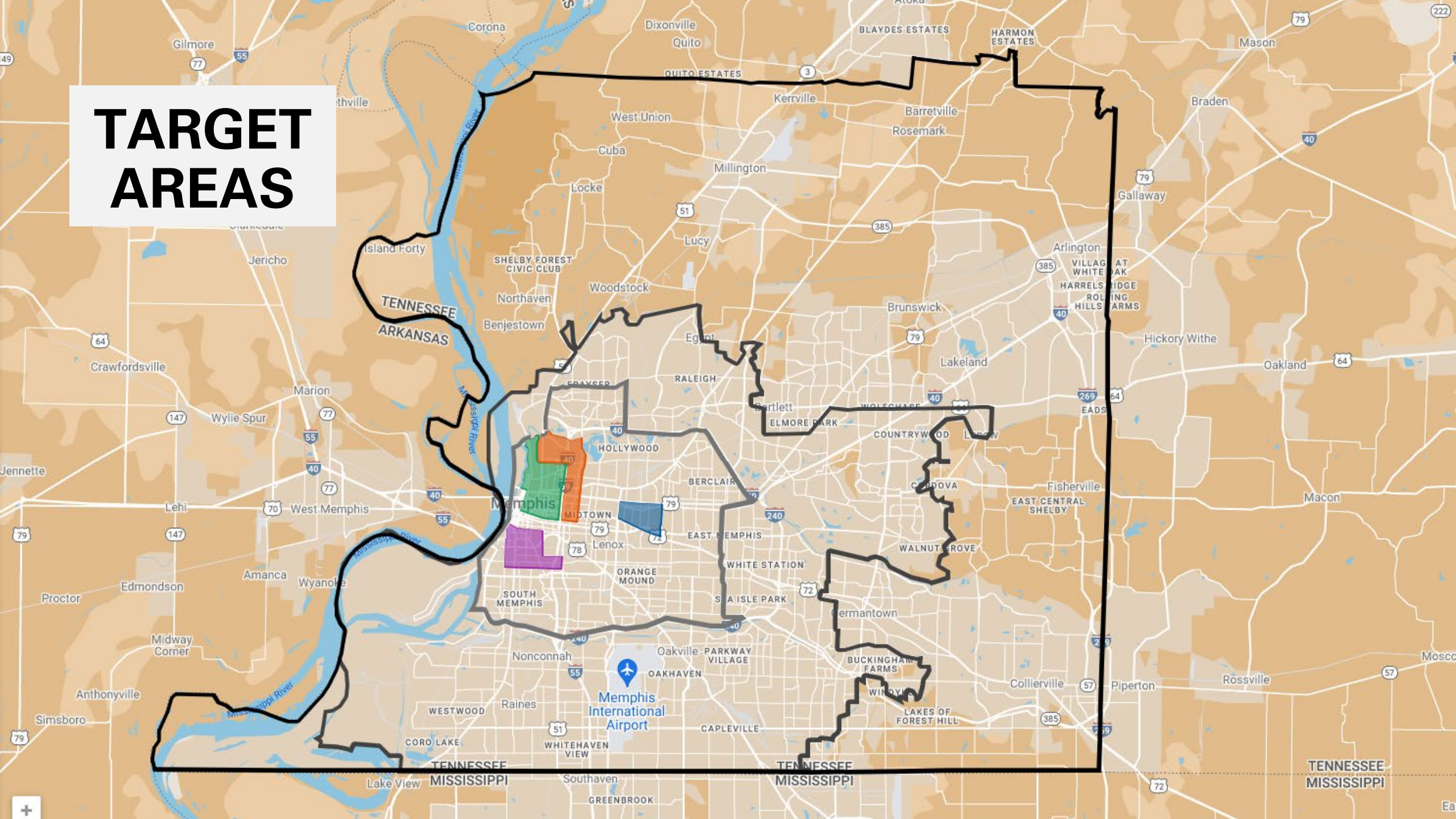

PRIORITY SITES

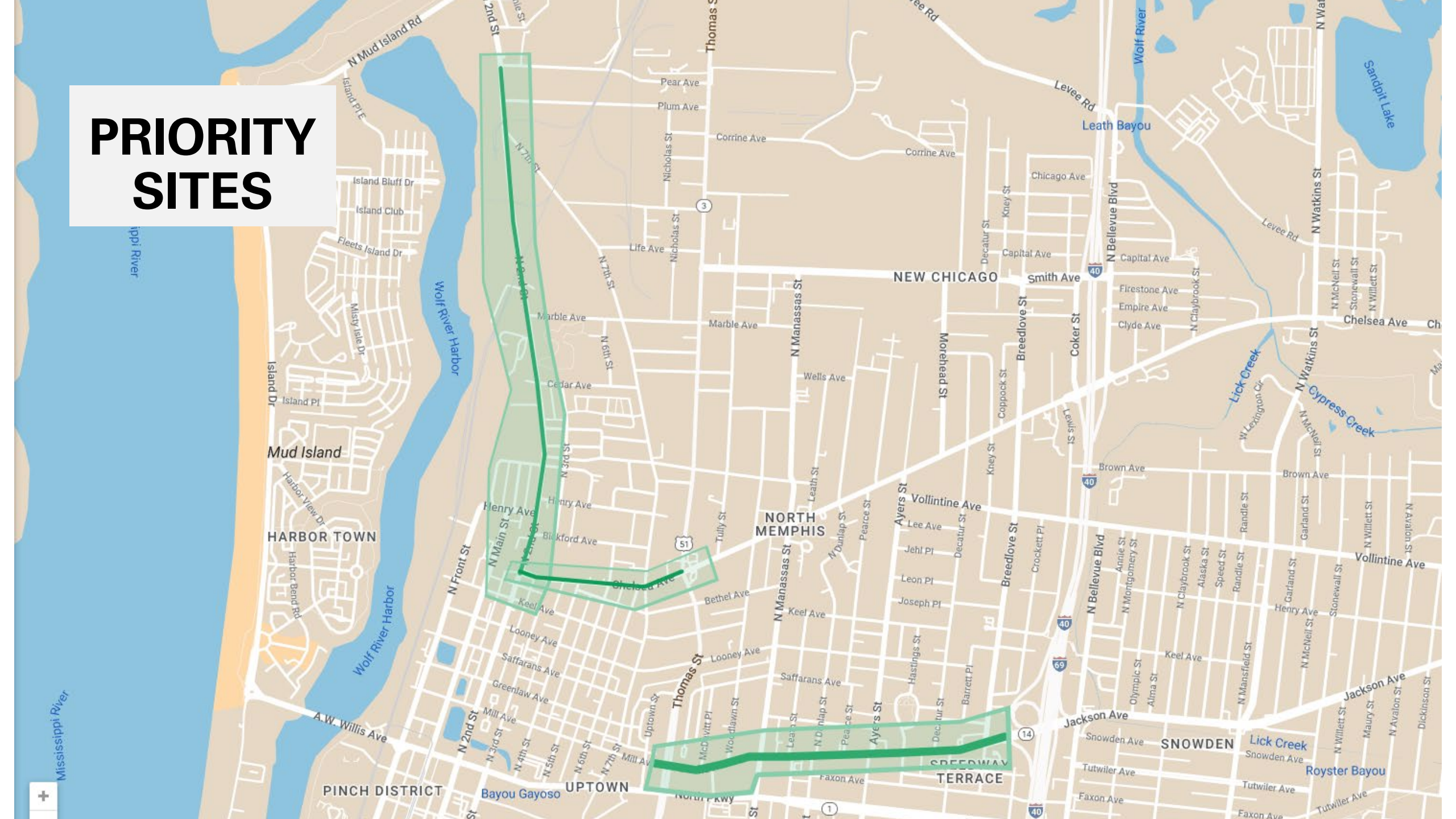

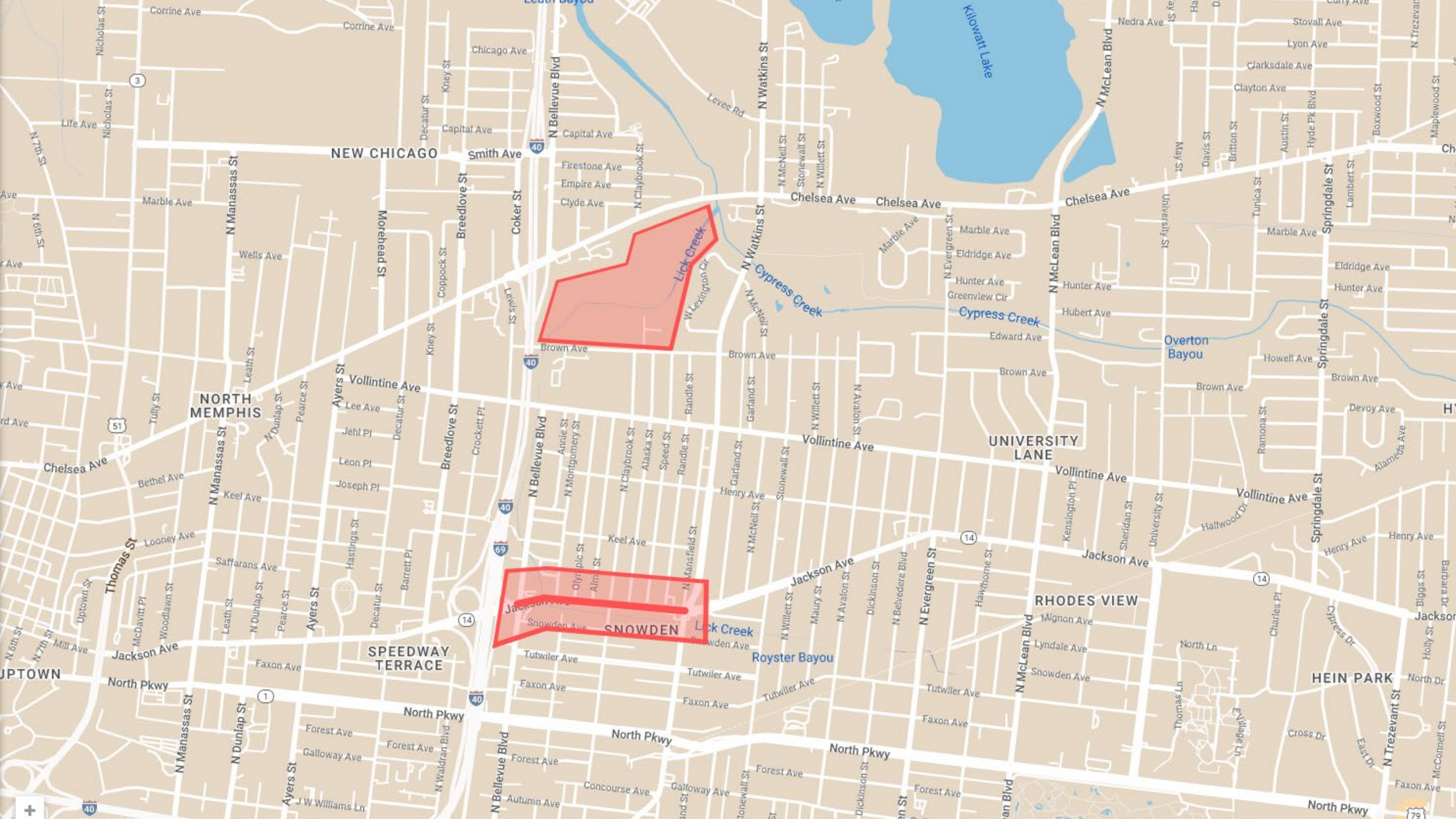

NEW CHICAGO

NORTH MEMPHIS

UNIVERSITY LANE

SPEEDWAY TERRACE

RHODES VIEW

HEIN PARK



Lick Creek

Lick Creek

SNOWDEN

Royster Bayou

Overton Bayou

14

14

3

51

40

40

14

40



79

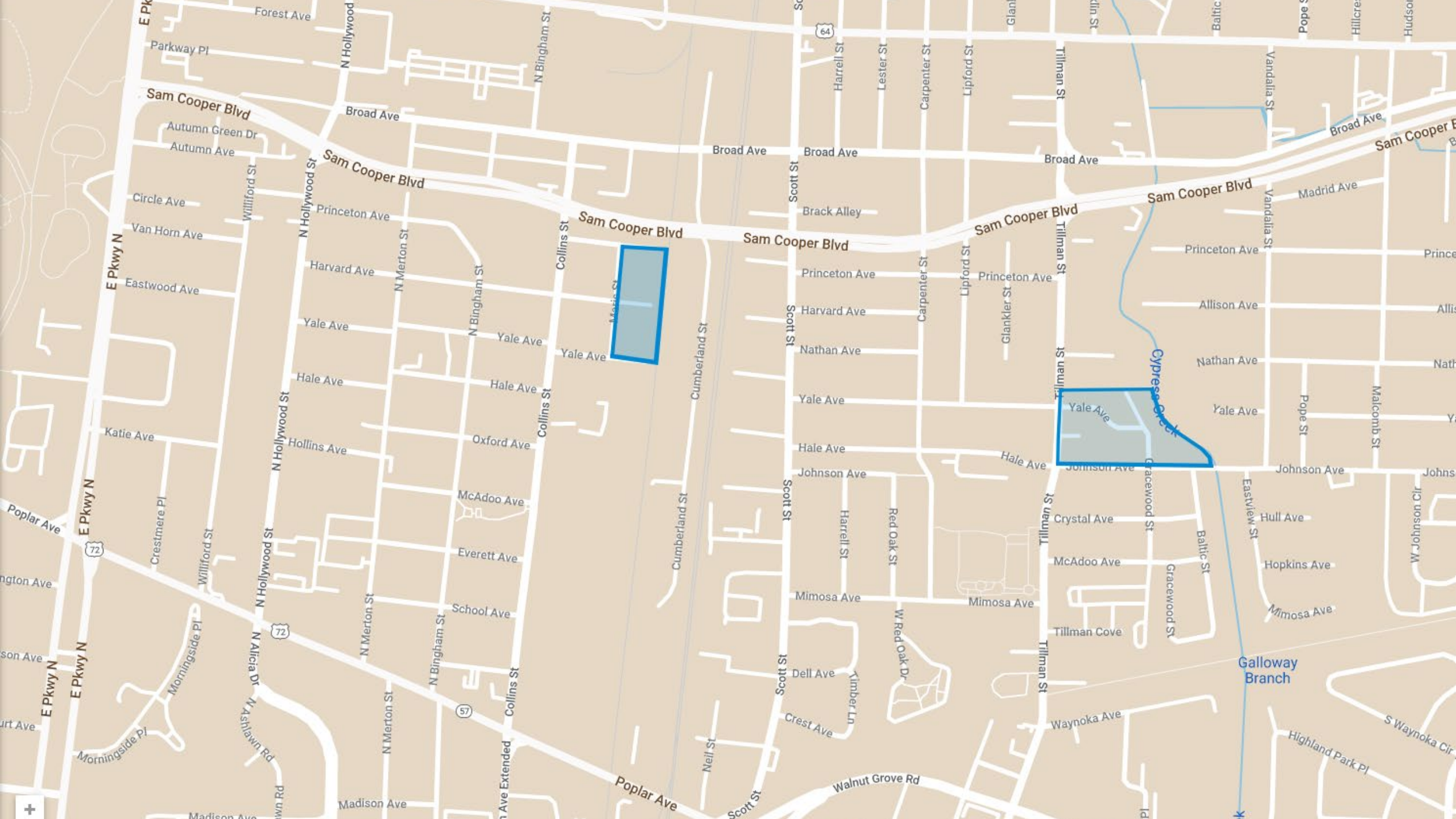

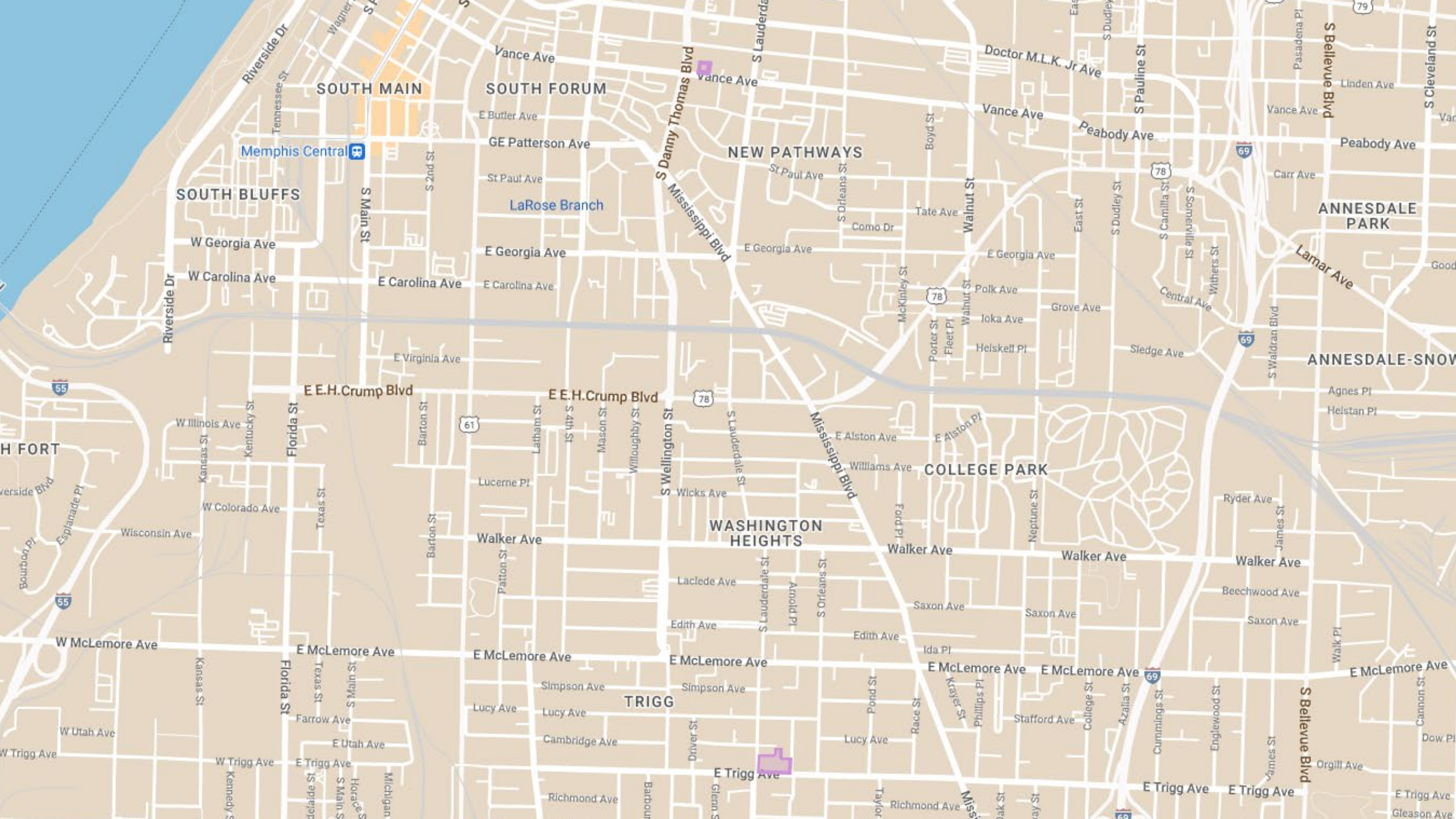

SOUTH MAIN

SOUTH FORUM

SOUTH BLUFFS

NEW PATHWAYS

ANNESDALE PARK

ANNESDALE-SNOW

COLLEGE PARK

WASHINGTON HEIGHTS

TRIGG

Memphis Central

LaRose Branch



H FORT

W Trigg Ave

W McMormore Ave

Wisconsin Ave

W Colorado Ave

W Illinois Ave

E E.H. Crump Blvd

W Carolina Ave

W Georgia Ave

Vance Ave

Riverside Dr

E E.H. Crump Blvd

E Carolina Ave

E Georgia Ave

GE Patterson Ave

Vance Ave

Walker Ave

Walker Ave

Walker Ave

E Carolina Ave

E Georgia Ave

St Paul Ave

Butler Ave

E McMormore Ave

E McMormore Ave

E McMormore Ave

E McMormore Ave

E McMormore Ave

E McMormore Ave

E Carolina Ave

E Georgia Ave

St Paul Ave

Vance Ave

E Trigg Ave

E Trigg Ave

E Trigg Ave

E Trigg Ave

E Trigg Ave

E Trigg Ave

E Trigg Ave

E Trigg Ave

E Trigg Ave

E Trigg Ave

E Trigg Ave

E Trigg Ave

E Trigg Ave

E Trigg Ave

E McMormore Ave

E McMormore Ave

E McMormore Ave

E McMormore Ave

E McMormore Ave

E McMormore Ave

E Carolina Ave

E Georgia Ave

St Paul Ave

Vance Ave

Vance Ave

E McMormore Ave

E McMormore Ave

E McMormore Ave

E McMormore Ave

E McMormore Ave

E McMormore Ave

E Carolina Ave

E Georgia Ave

St Paul Ave

Vance Ave

Vance Ave

E Trigg Ave

E Trigg Ave

E Trigg Ave

E Trigg Ave

E Trigg Ave

E Trigg Ave

E Carolina Ave

E Georgia Ave

St Paul Ave

Vance Ave

Vance Ave

E Trigg Ave

E Trigg Ave

E Trigg Ave

E Trigg Ave

E Trigg Ave

E Trigg Ave

E Trigg Ave

E Trigg Ave

E Trigg Ave

E Trigg Ave

E Trigg Ave

E Trigg Ave

E Trigg Ave

E Trigg Ave

Want to submit a potential Brownfield site to the Coalition?

Brownfield Contact Form

Fields marked with an * are required

Your Name / Organization / Agency *

Email Address *

Address of Site for Consideration *

Message (e.g. historic land use, upcoming development, any assessments or cleanup completed previously) *

Submit

Submit Potential Brownfield Sites for Consideration and Inventory

<https://cramemphis.org/brownfields/>

Upcoming Advisory Council

For reference – upcoming advisory council meeting that you can join virtually.

December 19th 1:00pm CST

[Join with Google Meet](#)

Meeting link

meet.google.com/fpd-zfqx-top

ACRES

Assessment Cleanup and Redevelopment Exchange System

EPA Data Portal

- Collects information on parcels and sites where EPA funding is spent.
 - Historical use, assessment activity and findings, remediation efforts, engineering/institutional controls, future development, leveraged funds.
- Houses quarterly reports of grant activities and expenditures.

Grant Workplan & Other Docs



- Home
- About ▾
- TIF Districts ▾
- Programs ▾
- Partner With Us ▾
- Media ▾
- Events
- Contact

Brownfield Coalition Assessment Grant



Final Question & Answer

